7 CENTS PAY NO MORE

Chicago Sunday Tribune

THE WORLD'S GREATEST NEWSPAPER

FINAL EDITION

VOLUME LXXXI—NO. 47 [COPYRIGHT 1922 BY THE CHICAGO TRIBUNE] NOVEMBER 19, 1922. A * SEVEN CENTS IN GREATER CHICAGO AND SUBURBS | TEN CENTS ELSEWHERE.

MEXICO SHOWS TEETH TO U.S.

FUNDS ASSURED IN SCHOOL QUIZ; BRUNDAGE ACTS

Names Three Aids to Push Inquiry.

Declining offers of huge sums to be raised by private subscription, Attorney General Brundage has decided to take charge of the special grand jury's investigation of the school board and its ramifications with the funds in prospect from the county board.



ATT. GENERAL BRUNDAGE.

His decision to accept the responsibility and take full charge was signalized yesterday by his appointment of three lawyers as the nucleus of his legal staff and his issuance of an order that adequate quarters be found for the housing of a large organization of investigators, accountants, stenographers and similar employes to be selected later.

He did this on the statements of representatives of the Chicago Bar association that enough members of the new county board have promised to vote appropriations sufficient to guarantee him the opportunity to make a complete investigation and to carry the resulting prosecutions to a final conclusion.

He Opposes Private Donations.

Several offers to raise large sums by popular "drives" and similar means have been made to the attorney general by men considered capable of carrying out their promises. One of them was an offer to raise $500,000 by popular subscriptions ranging from $1 upward. The proponent was a man who has been identified with successful "drives" in the past and he proposed to underwrite his offer.

But the bar association took the position that the work contemplated is one that should be supported by regular governmental agencies, established for that purpose, and that the county board was the body that should appropriate for the prosecuting machinery. Its representatives opposed suggestions of private contributions on principle.

Under these circumstances Attorney General Brundage delayed positive action in the matter until representatives of the association reported to him that they had binding assurances of the money from the county. He has declared $150,000 will be needed and he has been told that this much and more if necessary can be counted upon with certainty.

One Obstacle to Speed.

The only obstacle in the way of his developing his special organization to full strength at once is that the county appropriations cannot be made available until the opening of the fiscal year. And it has been suggested that some of the men who have offered to raise funds by subscription might undertake to underwrite the expenses for the next two or three months so that some of the banks would furnish funds for immediate use.

The attorney general's first appointments were those of Frederick A. Smith, Charles M. Haft, and Marvin A. Barnhart. Attorney Brown is a former president of the Illinois Bar association, and has served as special assistant attorney general.

Haft Former Assistant.

Attorney Haft was an assistant corporation counsel under Mr. Brundage during the Busse administration, retiring in that position under Harrison. Attorney Barnhart was first assistant state's attorney under Maclay Hoyne.

In addition to these the attorney general authorized Assistant State's Attorney George E. Gorman and Special Assistant Thomas J. Symmes to represent him in the case of William A. Miller and Louis Piquet tomorrow. The latter case is not a result of the special grand jury's work, the indictment having been voted by a previous regular grand jury, but the attorney general agreed to take it over as it is now a part of the special inquiry.

FACES PERJURY CHARGE

Acting in the name of Attorney General Brundage, Attorney I. T. Greenacre announced that a perjury indictment will be sought against Milton Weinhaus as a result of the day's hearing of the contempt charges against him in Chief Justice McKinley's court.

Four witnesses flatly contradicted the school printer's denial that he had

(Continued on page 5, column 2.)

NEWS SUMMARY

FOREIGN.

Mexico notifies Latin-American countries that it resents censorship of its legislation by the United States, following the reading of correspondence of the American charge d' affaires in congress.

United States and Japan agree to base naval budgets on Washington navy limitation pact pending final ratifications, Tokio foreign office announces.

Great Britain and France agree to bring Turk to time with force if peace conference at Lausanne fails.

President Ebert takes hand in trying to unite German parties behind Cuno cabinet, after premier-designate fails twice.

LOCAL.

Two more women, relatives of Mrs. Klimek and Mrs. Koulik, are questioned as members of "Bluebeard clique" while twenty alleged victims are listed.

With assurance that county board will furnish funds, Attorney General Brundage names three assistants to push vigorously the special grand jury inquiry into school scandals.

William Bross Lloyd gives word he'll surrender by Thursday, or as soon as business affairs are cleared away, and says he's ready to take his medicine.

Colin C. H. Fyffe presents arguments against ratification of new constitution and George E. Cole writes letter, urging its adoption.

Discovery of a distillery booze ring of Chicagoans which already has made profits of $500,000 announced by federal officials.

Actual reduction of taxes next year in sight; aldermen hope rate may be reduced from $1.85 to $1.65.

Armour hog killing plant destroyed by fire with loss of $250,000; dormitory burns at Lake Forest Academy.

WASHINGTON.

Senator La Follette (Wis.), defying administration, calls conference for formation of progressive group in congress to be followed by meeting of representative progressives of country to plan program and policies; will fight subsidy; Capper announces farm bloc program.

Many statesmen see danger of bureaucracy in usurpation of state powers by federal government.

Maj. Gen. Harbord, deputy chief of staff, retires to become head of Radio Corporation of America. Maj. Gen. Hines succeeds him.

DOMESTIC.

Former Premier Clemenceau arrives in New York and says he has come to heal breach developing between France and America and denies French militarism.

Iowa's chaplain sheriff tells why he will hang murderer; "only way yet devised to protect public."

Bonus carries downstate by 157,682, and speedy action by board now awaits only the announcement of official majority in Cook county.

SPORTING.

[Principal football results are summarized elsewhere on this page.]

Horemans beats Cochran, 500 to 405, and takes second place in world's balkline tourney.

Joey Sangor finishes training here for bout in Milwaukee with Mandell tomorrow.

Hyde Park beats Lindblom High, 12-4, Marshall ties Bowen, 0-0, in Chicago High School football games of title importance.

EDITORIALS.

The State Constitution; The Lure of the City; The Commuter's Ticket; The Flood of Books; Jolly Mr. Lenin.

MARKETS.

Stock market ends week with trading dull and prices firmer; foreign bonds rally, but exchange rates are weak.

Wheat and oats reach new season high, but evening up and profit taking reduce gains. Wheat closes ⅞@⅞c higher, corn unchanged to ⅜c lower, oats unchanged to ¼c lower and rye ½@¾c higher.

FEATURES.

Part 2—Automobile news; farm and garden; marketing; real estate.

Coloroto—Forty page combined rotogravure picture and fiction magazine in colors. Cover design by Maude Martin Ellis; rotogravure; The Twelve Most Beautiful Women in America—third article, Miss Julia Hoyt, by Antoinette Donnelly; "The Prince's Kiss," a Blue Ribbon short story by Berta Ruck; "Cheek," part 2, concluding a Blue Ribbon story by Henry C. Rowland; "The Room on the Roof," second installment of the story of a crime in a Chicago skyscraper, by Will Payne; "The Fox," a short story, by Owen Oliver; W. E. Hill's Human Comedy, "The Village Movie"; The Teenie Weenies, by William Donahey; Blue Ribbon Fashions, by Corinne Lowe; The Angel Family, by Penny Ross.

Comics: The Gumps, Gasoline Alley, Harold Teen, Winnie Winkle.

Parts 5 and 6—The Potters; fashions for both men and women; beauty; needlework; household hints; contests.

Part 7—Stage, screen and music; society and clubs; literature and art; popular science; religious news.

AS CONGRESS OPENS

[Copyright: 1922: By The Chicago Tribune.]



VALOR IN BATTLE WINS A $1,458,752 ESTATE FOR HERO

Minneapolis, Nov. 18.—Battle scars and awards for bravery won with the British army in France earned for Capt. George Camp Douglas a one-third interest, valued at $1,458,752, in his father's estate.

Trustees considered his war record equivalent to complying with a provision in his father's will that he demonstrate his ability to earn his own living for ten years and Judge W. C. Leary granted a petition in which they asked that it be officially recorded that he had complied with the terms of the will.

His father, the late Walter D. Douglas of Minneapolis, lost his life on the Titanic in 1912. He was chairman of the board of directors of the Quaker Oats company and left an estate valued at $4,376,886.

Fire Threatens Business Block in Heart of St. Louis

St. Louis, Nov. 18.—An entire city block in St. Louis downtown business district was threatened as a great fire swept a group of four and five story buildings on Pine street near 13th late tonight.

Real estate news will be found on page 24 of the Classified Section.

THE WEATHER

SUNDAY, NOVEMBER 19, 1922.

Sunrise, 6:44; sunset, 4:28; moon rises at 5:38 p. m.

Chicago and vicinity—Generally fair Sunday and Monday; much colder by Sunday afternoon or night; winds becoming fresh northwest.

Illinois—Generally fair Sunday and Monday; much colder by Sunday afternoon or night.

TRIBUNE BAROMETER.



TEMPERATURES IN CHICAGO

MAXIMUM, 4 P. M. 52
MINIMUM, 3 A. M. 44

2 a. m.	45	11 a. m.	50	7 p. m.	51
3 a. m.	44	Noon	50	8 p. m.	51
4 a. m.	44	1 p. m.	50	9 p. m.	51
5 a. m.	44	2 p. m.	50	Unofficial—	
6 a. m.	46	3 p. m.	51	10 p. m.	50
7 a. m.	47	4 p. m.	52	11 p. m.	49
8 a. m.	47	5 p. m.	52	Midnight	49
9 a. m.	49	6 p. m.	52	1 a. m.	48
10 a. m.	49				

Mean temperature for 24 hours to 7 o'clock last night, 48; normal for the day, 40. Excess since Jan. 1, 676 degrees.

Precipitation to 7 p. m., .11 of an inch. Deficiency of precipitation since Jan. 1, .06 of an inch.

Highest wind velocity, 20 miles an hour, from the southwest at 10:09 a. m.

WEEKLY FORECAST.

For the region of the Great Lakes and the Ohio valley—Clearing and considerably cooler at beginning of week, and fair and cool thereafter.

U. S. AND JAPAN OBEY NAVY PACT

Washington Treaty Fixes Size of Budgets.

TOKIO, Nov. 18.—[By the Associated Press.]—Naval budgets of Japan and the United States have been framed on the basis of a mutual understanding that they would not exceed the terms of the Washington conference agreement, pending final ratification of those pacts, according to a statement today by an official of the Japanese foreign office.



C. B. WARREN.

Before the framing of Japan's naval budget, which shows a decrease of 117,000,000 yen [$58,000,000] as compared with that of the current year, the foreign office had received assurance from the American government that the United States naval budget would be drawn up in the spirit of the Washington conference, the official said.

U. S. Envoy Aids Negotiations.

Japan gave similar assurances. The conversations which brought about the understandings were carried on by Charles B. Warren, American ambassador at Tokio, and Foreign Minister Uchida. Both expressed the desire of their governments that the budgets should accord with the naval treaty of Washington.

Mr. Warren's letter confirming the conversations, according to the Japanese foreign office authority, assured the Tokio government that pending ratification of the naval treaty and the deposit of the ratifications at Washington, the naval budget of the United States would be based upon the naval limitations treaty of Washington.

No New Pacific Forts.

The letter is said to have stated further that no construction would be undertaken contrary to the terms of the treaty and that the status quo of American fortifications in the Pacific would be maintained.

Competent officials here are satisfied that Japan's budget for the coming year complies with these assurances. The budget for the year which will end in March, 1923, is 393,662,000 yen [$196,831,000].

That for the next fiscal year is 276,000,000 [$138,000,000]. Eight thousand men have been dropped from the rolls.

FOOTBALL

Princeton grabbed the football championship of the "Big 3" by defeating Yale 3 to 0 in what is described as one of the most sensational games of the season. Illinois gave Chicago a great fight but was downed 9 to 0, while Michigan lived somewhat up to expectations by licking Wisconsin 13 to 6. Scores of other big games:

Iowa, 12; Ohio, 9.
Brown, 3; Harvard, 0.
Penn, 7; Penn State, 6.
Dartmouth, 28; Columbia, 7.
Pitt, 19; W. & J., 0.
Notre Dame, 32; Butler, 3.
N. W., 58; Monmouth, 14.
Washington, 12; Stanford, 8.
California, 61; Nevada, 13.
Army, 39; Bates, 0.
Auburn, 6; Centre, 0.
Vanderbilt, 12; Georgia, 0.

It is estimated that more than 500,000 attended the "headliner" games throughout the country. Details of all games will be found on the sporting pages.

GIRL BRIDE SEEKS TO SET VOIDING OF WEDDING ASIDE

Annulment of the marriage of Jack Norman Woodington, son of John C. Woodington, president of the United States Slicing Machine company, and his girl bride was ordered set aside and the case reopened yesterday by the Circuit court at Michigan City.

This action resulted from the plea of the girl, who was Miss Rita Frances Winbur, that she had not been notified when her husband sought to have their marriage annulled.

Mrs. Woodington, through Attorneys Charles Erbstein and J. B. Fruechtl, has filed suit for separate maintenance against her husband and is suing her mother-in-law for $50,000 damages for alleged alienation of his affections. Woodington and Miss Winbur eloped and were married at Waukegan while he was a student at Culver Military academy.

Sir Thomas Lipton, Ill, Unable to Sail for England

New York, Nov. 18.—[Special.]—Taken ill suddenly with a cold, Sir Thomas Lipton was forced to cancel his passage on the steamship Celtic, which sailed for Liverpool yesterday. Sir Thomas expects to be sufficiently recovered to sail next week. Although he conferred with officials of the New York Yacht club, no arrangements have been made for a renewal of the challenge races. The British yachtsman expects to challenge next year for races in 1924.

KLIMEK POISON LIST IS TWENTY; ARREST 1 MORE

Sister of Mrs. Koulik Latest Accused.

Twenty poison victims — fourteen dead and six still living—were totaled last night in the Klimek mystery when two more women were taken into custody. In the state's attorney's office the investigation continued far into the night.

The latest development was the disclosure that Nicholas Micke, 2235 West Superior street, a nephew by marriage of Mrs. Nellie Stermer-Koulik, was a victim of arsenical poisoning.

Mrs. Micke and her mother, Mrs. Cornelia Koslowski, 1410 West Division street, were both arrested. Mrs. Koslowski is the sister of Mrs. Koulik, therefore both she and her daughter are cousins of Mrs. Klimek, believed by the state's attorney to be the high priestess of the "Bluebeard clique."

Three Women in Custody.

There are now being held three women:

Mrs. Tillie Klimek, three of whose husbands have met sudden and mysterious death, while a fourth is now reported dying at the West Side hospital.

Mrs. Nellie Stermer-Koulik, cousin of Mrs. Klimek, implicated by her in a confession made after her arrest, but later retracted. Mrs. Koulik has given birth to fifteen children in the last thirty years. Six of them are dead.

Mrs. Cornelia Koslowski, sister of Mrs. Koulik, whose daughter is the wife of Nicholas Micke, latest of the alleged victim plot.

Mrs. Nicholas Micke, daughter of Mrs. Koslowski and niece of Mrs. Koulik, was kept under surveillance but released from custody.

Two Women Grilled.

Mrs. Koslowski and her daughter were grilled severely by Assistant State's Attorney William P. McLaughlin last night.

Remarks made by Mrs. Koslowski, however, led the state's attorney to the belief that she may give important evidence. While alone with her daughter in his office she was overheard to say by Detective Sergeant William G. Swanson that she hoped Micke would die. "I hate him. I hope the hand of God takes him tonight," she declared. "I didn't poison him, but I hope he dies."

The state's attorney's suspicions were strengthened when he was told by Mrs. Micke that her mother had said Micke would be dead inside a year. "He's no match for my daughter," Mrs. Koslowski said of Micke, his wife declared. "He's a dying looking bird."

Discovery that Micke was suffering from the effects of arsenic was the result of his curiosity. A week ago he went to the West Chicago avenue police station to learn what progress was being made in the investigation. There it was noticed that he was not normal, and Lieut. Willard Malone, in charge of the police investigation, sent him to Coroner's Chemist Edward D. McNally. Chemical analysis showed him also probably to be a victim of the gruesome plot.

Policy Taken Out Secretly.

Arrest of Mrs. Micke and Mrs. Koslowski was ordered by the assistant state's attorney as soon as he learned that Micke had told the police that Mrs. Koslowski had taken out a $1,000 insurance policy on him. The policy was obtained, Micke told police, without his knowledge and was made payable to Mrs. Koslowski.

Micke also told of purchasing a quantity of moonshine liquor from Mrs. Klimek some time ago. He drank the last of it three weeks ago, he said. According to Chemist McNally, the poison could have passed through his system in that time, and the police are also following this lead.

Following discovery of large quantities of arsenic in the bodies of Joseph Ruskowski and Joseph Mitkiewitz, second and first husbands, respectively, of Mrs. Klimek, Coroner Peter M. Hoffman announced yesterday that he would seek orders for exhumation of the bodies of five children in Mrs. Klimek's family who have died in mysterious circumstances.

"This is the most startling and intricate poison case to come to my attention in the eighteen years I have been coroner," said Mr. Hoffman yesterday. "There is no question that Mrs. Klimek poisoned every one she wished to get out of the way. Her victims may total a score."

Dog Poisoned, Belief.

The net of evidence being drawn about Mrs. Klimek was strengthened yesterday by discovery that a neighbor's dog, to the barking of which she had voiced objections, had died of arsenical poisoning. The animal be-

(Continued on page 2, column 6.)

Lloyd Ready to Enter 'Stir' in Few Days

William Bross Lloyd will give himself up "to the proper authorities on or before next Thursday night." He said so to a TRIBUNE representative last evening. A reporter spent three-quarters of an hour with Mr. Lloyd, who is under mandate of the Supreme court sending him to Joliet prison for from one to five years for a violation of the state espionage act.

"My one big regret," he said, "is that I have two perfectly good tickets for the Yale-Harvard game next Saturday, and I'll be in the 'stir,' as they call it, by that time."

Mr. Lloyd is a Harvard man. He spoke philosophically about going to the penitentiary, but charged that "a certain group of very wealthy and influential persons in Chicago" had much to do with what has befallen him.

Rushing Business Affairs.

"You may tell the Chicago authorities," he said, "that I give my word of honor—and that is as good as my bond, or my common, ordinary word, for that matter—it has never been broken—that I will give myself up on or before next Thursday night.

"I would be more exact if I could, but I can't. I have certain matters to attend to, and while the jail is a very nice place and all that, I cannot transact business there. I have been hurrying the people I have to deal with, so as to give myself up just as quickly as possible. I have to go to prison; why delay it?"

How He Views Prospect.

"How do you feel about going to the penitentiary?" he was asked. He laughed.

"Well," he replied, "I wouldn't exactly choose the place as a winter home; but so long as I have to go, why not take a philosophical view of it.

"You know, I'm going to the best penitentiary in the country. I knew that because I met Charley Ashley just after he was released from Leavenworth. Charlie said: 'Bill, you're going to the best "stir" in the United States; an old burglar friend of mine, who had done time in every "long-house" in the country, and who was in Leavenworth with me, told me that.'

Easy for Him to Flee.

"What's all this stuff about my fleeing the country? If I were going to do that I would have done it long ago. I have a boat—have had for two years—specially fitted out to go to sea; and for a long time I wasn't even under bond. And if I were under bond and wanted to go, I wouldn't let $5,000 stand in my way.

"On the other hand, if I did go away, I would go to some foreign land and claim I was a political offender seeking refuge there. Then I would promptly let the state's attorney of Cook county know I was there and say 'Come and get me.' And if he failed I would come back to Chicago and give him a contest."

Out "To Get Him."

Then he made his charge that "a certain group of very wealthy and influential men in Chicago went out to get me."

"They financed the whole business," he said; "put up a lot of money to get me."

"Why?"

"Because," he replied, "I am one of those blunt, outspoken fellows. Because I say exactly what I think. Put it this way: I am a scab on my class.

"I think the Supreme court might have showed me the common courtesy to give me a little time—to treat my case as they might have treated a homicide, a crime at least as desperate as mine."

Plaintiff Kills Defendant During Trial of the Case

Galt, Cal., Nov. 18.—C. D. Crookham, plaintiff in a civil action to recover wages alleged to be owed him by E. L. Andrews of this town, today arose in justice court here during the trial of the case and shot and killed Andrews.

OBREGON BARES "MEDDLING" TO LATIN AMERICA

Hughes Says Aid on Laws Was Invited.

Mexico City, Nov. 18.—[By the Associated Press.]—All South and Central American republics were being informed today that Mexico resented any censorship of its legislation by the United States or other powers and that President Obregon's statement to that effect had secured for him a virtual vote of confidence in the chamber of deputies.



GEN. OBREGON.

This action grew out of a heated debate in the chamber last night following the disclosure of a series of communications which are said to have recently passed between Foreign Secretary Pani and George T. Summerlin, the American charge d'affaires.

In these communications, Mr. Summerlin, speaking for the American state department, is alleged to have offered suggestions concerning the prospective petroleum law which is to be considered by congress. The Mexican government is represented as holding the opinion that these suggestions were intrusive.

Vindictive Against U. S.

Seldom has there been such an outburst of oratory and vindictive speeches against the United States as was witnessed in the chamber last evening when communications dating back to last October were read. These letters, some of which were mere personal notes between Foreign Secretary Pani and Mr. Summerlin, were interpreted as an encroachment upon the national sovereignty, and the lower house, unanimously approving President Obregon's attitude, voted to inform all Latin-American countries of "the Yankee attempts at imperialism."

According to the communications as published here, Mr. Summerlin on Oct. 19 last wrote a personal note to Secretary Pani enclosing a copy of a draft of a proposed petroleum law and requesting a copy of the official bill as soon as it was prepared. On Oct. 21 Secretary Pani acknowledged the note and on Nov. 15, according to the published memoranda, he received another communication from the American charge in which the latter said he had received instructions from the state department to inform the Mexican minister "that the proposed petroleum law is entirely inadequate for the protection of rights legally acquired by North Americans."

Obregon Sends Tart Reply.

On Nov. 16 Secretary Pani replied that both he and President Obregon had not been informed of the text of such a law and that President Obregon had sent no such project to congress.

"President Obregon wishes to inform you," the note added, "that the decorum and sovereignty of the nation totally incapacitates it to accept a suggestion that its laws, which are wholly legislative matters, should receive previous censure from the governments of other countries."

This declaration, when read in the chamber, provoked a storm of applause and the discussion resulted in the adoption of a resolution commending the president for his "patriotic sentiment."

Favors Thanking America.

Alvares Del Castillo, president of the Cooperatista party, which is dominant in the lower house, declared that a vote of thanks was due the United States "for uniting all parties in Mexico against this aggression on the part of the United States."

The newspapers treat the incident as the most sensational news in several months.

Mr. Summerlin declined to make a statement on any phase of the incident.

In some quarters it was said that the text of the communication did not reveal any intention on the part of the United States government to dictate Mexican legislative matters, but were rather intended to constitute helpful suggestions relative to matters of mutual interest to both countries.

Hughes Replies to Obregon.

Washington, D. C., Nov. 18.—[By the Associated Press.]—Charges that the United States has interfered unduly in the drafting of internal legislation in Mexico, which have culminated in an outburst of anti-American sentiment in the Mexican chamber of deputies, were declared by the state

TODAY

The Prince's Kiss by Berta Ruck

Blue Ribbon Fiction

A BLUE RIBBON story by the author of "The Subconscious Courtship."

Look for it in the Coloroto Magazine

department tonight to be wholly unsubstantiated by the facts.

The statement, authorized by Secretary Hughes, follows:

"The officers of the department of state were much surprised to learn of the expressions in Mexico that the United States government was seeking to interfere in Mexico's internal affairs. This government has not the slightest desire to do so. As Secretary Hughes said in his recent speech at Boston, it is not for us to suggest what laws Mexico shall have relating to the future for, of course, Mexico must be the judge of her own domestic policy. What we have said as to the proposed legislation was with the understanding that the Mexican authorities would welcome an expression of our views.

Recognition Depends on It.

"The Mexican régime desires recognition by the United States. The confiscatory policy of Mexico has stood in the way. We have said that when a nation has invited intercourse with other nations, has established laws under which investments have been lawfully made, contracts entered into, and property rights acquired by citizens of other jurisdictions, it is an essential condition of international intercourse that international obligations should be met and that there shall be no resort to confiscation and repudiation.

"We have repeatedly said that we are not particular as to the form of the assurance against confiscation. We desire the fact.

"The Mexican authorities have said that they could not make a treaty to give this assurance against confiscation. They have said that the proper course was for the Mexican congress to regulate the application of the constitution of 1917 as as to preclude confiscation. We have said that we have not stood in the way of such legislation and should be glad to see it.

Proposed Bill Not Satisfactory.

"Recently we were informed that a bill for this purpose had been drafted. But the provisions of this bill, according to our advices, were utterly inadequate to protect against confiscation of valid titles acquired under Mexican law prior to the constitution of 1917.

"Of course we did not desire to rest apparently satisfied with such procedure and permit Mexican authorities to assume that recognition by this government would follow the passage of such an inadequate measure.

"We were given to understand that the department's comment on the proposed measure would not be unwelcome.

Desires Mexico's Friendship.

"We had not the slightest intention of interfering in Mexican affairs and have not done so. The Mexican congress, of course, is entitled to pass its laws. But if they resort to legislation to interpret the constitution of 1917 with the idea of precluding confiscation and obtaining recognition by this government, it is only fair that they should know the views of this government as to the efficacy of the legislation for that purpose.

"Had this government in no way intimated its view before the legislation had been passed there doubtless would have been complaint.

"We desired to maintain friendly relations with the Mexican people and it is in the interest of that friendship that we have hoped they would find a way of giving protection against confiscation.

"Upon that fundamental question the position of this government remains precisely what it has been."

MEXICAN ENVOY PRAISES U. S. FOR ACTION IN TEXAS

Washington, D. C., Nov. 18.—[Special.]—The Mexican embassy is "fully satisfied and very much gratified" with the prompt and energetic action taken by the American state department in response to representations that the Mexican colony at Breckenridge, Tex., was in danger of violence at the hands of armed mobs.

Chargé d'Affaires Manuel C. Tellez said that according to his information the danger of a clash between Mexicans and Americans in the Texas oil belt town seems to have disappeared for the present at least, with the arrival of three Texas rangers dispatched by Gov. Neff.

"The American people do not approve of the promiscuous killing of Mexicans living in this country," he declared. "Nor do the good people of Texas look with friendly eyes upon such events."

OCEAN STEAMSHIP MOVEMENTS.

Arrived.	Port.
PARIS	New York
ADRIATIC	Liverpool
MONGOLIA	Plymouth
Sailed.	Port.
PRESIDENT ROOSEVELT	New York
CELTIC	New York
SAMARIA	New York
ALGERIA	New York
PROVIDENCE	New York
VESTRIS	New York
MAURETANIA	Southampton
PRESIDENT ADAMS	London
ARABIC	Almeria
PRESIDENT WILSON	Trieste
EMPRESS OF CANADA	Hongkong

Chicago Tribune.
THE WORLD'S GREATEST NEWSPAPER

Vol. LXXXI. Sunday, Nov. 19. No. 47.

Published daily at No. 7 South Dearborn street, Chicago, Illinois.
Mail Subscription Price, except Postal Zones 6, 7, and 8—Daily with Sunday, one year, $15.00.
MAIL SUBSCRIPTION PRICE.
Zones 1 to 4 inclusive—Daily.....$7.50 per year
Zones 5 to 8 inclusive—Daily.....$12.00 per year
Sunday.....$7.50 per year
Entered as Second Class Matter, Aug. 2, 1906, at the Postoffice at Chicago, Illinois, under the act of March 3, 1879.

Health Restored By Radium

The wonderful curative power of Radium has been known for years. However, the benefits of this precious health-giving substance have in the past been only within the means of persons of wealth.

Since the invention of Degnen's Radio-Active Solar Pad, any man or woman, poor or rich, can afford this treatment which offers so much relief from suffering and disease.

Degnen's Radio-Active Solar Pad is worn next to the body day and night. It pours a constant stream of radio-active energy into the system while you work, play or sleep, helping to build up weakened nerves and tissues to a strong, healthy condition. It creates a vigorous circulation of blood, thus removing congestion, which is the real cause of most diseases.

To prove that what this remarkable treatment can do for you, we will send our appliance on trial with the understanding that we will not charge you a cent if it fails to give satisfactory results. This offer is open to any person who has pain of any kind, nerve weakness, high blood pressure, stomach, kidney or liver complaint, bladder trouble, or disease of the lungs or heart.

No matter what your ailment or how long you have had it, we will gladly let you try the appliance at our risk. Write today for free literature giving complete information.

RADIUM APPLIANCE CO.,
313 Bradbury Bldg., Los Angeles, Calif.

SEE ELIMINATION OF STATE POWER BY U. S. CONTROL

Statesmen Point to Laws Creating Paternalism.

BY ARTHUR SEARS HENNING.
ARTICLE I.

Washington, D. C., Nov. 18.—[Special.]—Is our union of free and independent states in danger of being swamped by a rising tide of paternalism?

The tendency to let Uncle Sam do what the framers of the American constitution intended the states should do, without interference, is increasing admittedly, and whether this is a beneficial or an evil tendency is becoming one of the great issues of the hour.

The tendency also toward federal cooperation with and assistance to the states in developing their resources, to the benefit alike of the state and nation, is equally viewed with alarm in some quarters, while in others it is regarded as a natural and desirable exercise of constitutional powers to meet the changing needs of the country.

State Rights Resurrected.

The century old controversy over state sovereignty, which our fathers and grandfathers thought settled by a war in which the nation was born again, now reappears to trouble the present generation. But the old battle lines have given way to new ones our forebears would not recognize.

Now northerners call to southerners to rise again in defense of state rights from federal encroachments, while southerners join with northerners in justifying a greater centralization of government in the name of progress.

Some there are who think the issue destined to figure prominently in the 1924 presidential election, while others conjure forth a vision of the new state rights question splitting the old parties and forming new ones.

A great many statesmen and other eminent public men view with the gravest misgivings the transfer to the central government of the functions of local self-government which the nation's fundamental charter lodged with the states.

Point to Three Amendments.

Looking backward, they note the prohibition, Negro enfranchisement, and woman suffrage amendments to the constitution, the Mann white slave, public health, anti-lottery, pure food, anti-narcotic drug, trade commission, oleomargarine, meat inspection, packing house control, farm loan, grain exchange regulation, and Adamson railway labor acts and declare that we already have gone far along the road leading away from the division of authority between the national and state governments conceived by the fathers.

They see indirect but insidious federal encroachment in laws providing for national participation in the construction of highways, for protection of children, for cooperative vocational education, and rehabilitation of persons disabled in industry, for aids to agriculture, for maternity and infancy care, for promotion of social hygiene, for protection of women in industry, and for other local purposes.

They perceive with apprehension efforts to obtain national legislation to suppress child labor, to promote education, to compel local enforcement of anti-lynching laws, to regulate marriage and divorce, to censor moving pictures, books and newspapers, to suppress gun toting, to enforce observance of the Sabbath day, to suppress gambling, and to achieve numerous other purposes falling within the province of state regulation.

How Far Will We Go?

How far, they ask, do we intend to go in the direction of the centralization of government? If we keep on, the fundamental principle of the constitution will be destroyed, the distinction between federal and state powers will be wiped out, the state governments will grow weak and flabby through disuse of their powers, and at last the states will "fade from the picture."

"A government from Washington by commission," says Senator Borah [Idaho], "reduced to its last analysis is no different from a government by satrapies from Rome. And simply because the people of the states do not see fit at any particular time to exercise the powers reserved for them, that is in itself no justification for the government to exercise those powers."

Borah and Root Agree.

Mr. Borah sees the danger of the obliteration of the states, but he is not sure it can be wholly averted. If the states fail to exercise their functions the national government more and more will invade the province of local self government and the senator takes his stand with Elihu Root, who said:

"The governmental control which they [the people] deem just and necessary, they will have; maybe such control will be better exercised in particular instances by the governments of the states, but the people will have the control they need either from the states or from the national government; and if the states fail to furnish it in due measure, sooner or later constructions of the constitution will be found to vest the power where it will be exercised—in the national government.

"The true and only way to preserve state authority is to be found in the awakened conscience of the states, their broadened views and higher standard of responsibility to the general public; in effective legislation by the states, in conformity to the general moral sense of the country; and in the vigorous exercise for the general public good of the state authority which is to be preserved."

See Passing of States.

Representative Burton [Ohio] thinks the passing of the states as the entities originally conceived is inevitable.

"Whatever our views of state rights may be we must recognize that under present day conditions in the solution of national questions state boundaries are becoming vanishing traces on the map," he said. "I count myself as one who deplores that tendency.

"We must face conditions as they are. The growth of federal jurisdiction is very much accentuated not merely by interstate relations, but by the limitations and occasional inefficiency of state governments.

"We are all familiar with the interstate commerce laws, the anti-trust laws, the pure food laws. Then there are the Mann white slave act and the Adamson law, which go to the very verge. All these indicate change of jurisdiction nad change of conditions. Measures which would have been regarded as utterly unconstitutional 100 years ago have been approved by practically a unanimous decision."

NEW POISONING FIGURES



MR. AND MRS. NICK MICKE.

The husband is suffering from arsenical poisoning and his wife and mother-in-law, Mrs. Mazorka, the latter a sister of Mrs. Nellie Stermer Koulik, have been arrested. Micke says his mother-in-law recently took out insurance on his life without his knowledge.

FORMER CASHIER AT BLACKSTONE GOES TO PRISON

Found guilty of embezzling $1,950 from the Blackstone hotel by a jury in Judge John A. Swanson's court yesterday, James Boyd, former cashier, was sentenced to from one to ten years in prison.

Checks sent to the cashier in payment of hotel bills, according to prominent guests who testified, had been converted to Boyd's own use.

Among those who testified were John B. Drake and Tracy Drake, owners of the Drake hotel; L. A. Clarke, machinery manufacturer, and L. Myers, civil engineer and contractor.

A Wilson and a Harding Exchange Compliments

San Francisco, Cal., Nov. 18.—When the army transport Cambria docked here, Maj. Lewis C. Wilson, cousin of Woodrow Wilson, came gallantly down the gangplank carrying the luggage of Miss Elizabeth Harding, army nurse and cousin of President Harding.

"You bet, we are good friends," said Maj. Wilson.

"Maj. Wilson certainly is a nice man," commented Miss Harding.

MAKES THE DEAF HEAR.

Remarkable Invention Enables the Deaf to Hear All Sounds Clearly.

Every one who is troubled with deafness in any form will be interested in the announcement of the Dictograph Products Corporation, Suite 1301, No. 220 West 42d street, New York, that they have at last perfected a device which will enable every one whose auditory nerve is not entirely destroyed to hear as perfectly as one whose hearing is normal. To test it thoroughly they sent it to a number of people who had been deaf for years and they report most gratifying results. Many state that they hear the slightest sound with perfect ease and that their natural hearing has been greatly improved.

The manufacturers are so proud of their achievement and so confident that every deaf person will be amazed and delighted with it that they offer to send it to any one by prepaid parcel post on ten days' free trial. They do not ship C. O. D., nor do they require any deposit, but send it entirely at their own risk and expense, allowing the user ten full days to try it and decide whether they want to keep it or not. As there is no obligation whatever, every one who is troubled with deafness in any form should take advantage of this liberal free trial offer. Just send them your name and address for descriptive literature and free trial request blank.—Adv.

Announcement!

See Pages 9, 10, 11 and 12, Part 6

For the most tremendous bargain event ever attempted in the home-furnishing history of this country.

Hartman Furniture & Carpet Co.

"Let Hartman Feather Your Nest"

KLIMEK POISON LIST PUT AT 20; ARREST ONE MORE

Sister of Mrs. Koulik the Latest Accused.

(Continued from first page.)

longed to Mrs. Walter Biering, living at 924 North Winchester avenue, in the rear of Mrs. Klimek's home. When the dog became ill, it was taken to the veterinary hospital of W. E. Hunse, 1904 West North avenue, where it lingered two weeks before dying. Dr. Hunse declares the dog displayed all of the symptoms of arsenical poisoning seen in human beings, and is convinced that this was the cause of its death.

Indictments to Be Asked.

The state's attorney's office, on being apprised of the findings of Chemist William D. McNally, began preparations to go before the grand jury tomorrow to ask that indictments charging murder be returned against Mrs. Klimek and her cousin, Mrs. Nellie Stermer Koulik. It was stated that there is now plenty of evidence to show that husbands were gained through matrimonial agencies and that, after they had taken out insurance, were poisoned with arsenic.

Bodies to Be Exhumed.

The other bodies to be taken from their graves are those of Dorothy Spera, 2 year old granddaughter of Mrs. Koulik; Sophia and Benjamin Stermer, children of Mrs. Koulik, who died in 1907; Helen and Stanley Zakrzewski, relatives of Mrs. Klimek, who died three years apart.

Illness of Mrs. Klimek's present husband, found to be due to arsenic, led to her arrest. It was then discovered that her third husband had been poisoned and his body, exhumed by Coroner Hoffman, was found to contain arsenic, making a total of four husbands alleged to have been poisoned by the 40 year old woman.

H. G. Wells Last in Contest for Seat in Parliament

[Chicago Tribune Foreign News Service.]

LONDON, Nov. 18.—[By Tribune Wireless.]—H. G. Wells, famous author, has failed in his effort to enter parliament as a representative of London university. The returns issued today show him at the bottom of the poll with 1,427 votes, compared with 3,833 for the winner, Sir Sydney Russell-Wells, a Conservative, and 2,180 for Prof. A. F. Pollard, a Liberal.

100 Killed, Many Wounded in Ecuador Strike Battle

LIMA, Peru, Nov. 18.—Private dispatches from Guayaquil, Ecuador, given out by La Prensa, report that 100 persons were killed and many wounded in a battle between strikers and regular troops at Guayaquil yesterday. The dispatches say that political complications are threatened.

Court Paroles Dog Which Once Saved a Life

Peoria, Ill., Nov. 18.—On the owner's tearful plea that the dog be spared because it had saved his baby's life during a fire, Police Magistrate Frank Hall reversed a death penalty and paroled the dog, which had bitten a colored man on the leg, the victim asking that the animal be shot.

'Mrs. Bluebeards' of Klimek Case and 20 Alleged Victims

Three women are now held and one is under surveillance for participation in what Assistant State's Attorney William F. McLaughlin says is the most astounding wholesale poisoning plot ever uncovered. They are:

MRS. TILLIE KLIMEK, 1453 Tell place, who was arrested on Oct. 26, after the illness of her husband, Joseph Klimek, had been reported by a physician to Coroner's Chemist William D. McNally, who found that he was seriously ill of arsenical poisoning. On Oct. 27, Mrs. Klimek is said to have confessed to the police that she poisoned her husband because of jealousy. This confession later was retracted. Klimek is recovering slowly.

MRS. NELLIE STERMER-KOULIK, 1419 Wade street, cousin of Mrs. Klimek, arrested on Oct. 27, after being implicated by alleged confession of Mrs. Klimek. Mrs. Klimek said she was given the poison by Mrs. Koulik.

MRS. CORNELIA KOZLOWSKI, 1410 West Division street, sister of Mrs. Koulik and likewise cousin of Mrs. Klimek, who was taken into custory last night, when Nick Micke, 2035 West Superior street, a victim of arsenical poisoning, told the police that she had taken out a $1,000 insurance policy on him.

MRS. NICK MICKE, 2035 West Superior street, wife of the latest victim and daughter of Mrs. Kozlowski, who is said by her husband to have paid visits to Mrs. Klimek. She was released, but is watched.

Alleged Poisoning Victims.

A list of the victims of the alleged plot, which Lieut. Willard Malone, in charge of the police investigation, declares is incomplete, includes:

1. Joseph Mitkiewitz. First husband of Mrs. Klimek. Died Jan. 13, 1914. One thousand dollars insurance. Body exhumed Nov. 11; found to contain arsenic.
2. Joseph Ruskowski. Mrs. Klimek's second husband. Married Feb. 17, 1914. Died three months later. Left $1,200 cash and $722 insurance. Body exhumed Nov. 11; contained arsenic.
3. Frank Kupczyk. Third husband of Mrs. Klimek. Married March, 1919. Died April 25, 1921. Left $1,000 insurance. Arsenic found in body; exhumed on Oct. 31.
4. Joseph Klimek. Present husband of Mrs. Klimek, whom she married in 1921. Insured for small amount, which Mrs. Klimek urged him to increase. Reported dying of arsenical poisoning at West Side hospital.
5. Joseph Grantkowski, 2021 Homer street. Former sweetheart of Mrs. Klimek, who jilted her. Died in fall of 1914. Body exhumed Nov. 13; analysis under way.
6. Mrs. Rose Chudzinski, 2241 Lister street. Cousin of Mrs. Klimek. Died in 1919, soon after attending wedding supper of Frank Kupczyk and Mrs. Klimek. Body exhumed Nov. 11; analysis under way.
7. Miss Helen Zakrzewski. Cousin of Mrs. Klimek. Died in 1915, at age of 15.
8. Stanley Zakrzewski. Mrs. Klimek's cousin. Died in 1913, age 16.
9. Stella Zakrzewski. Cousin of Mrs. Klimek. Died in 1913 when 23 years old.

[The above three are children of Mrs. Francis Zakrzewski, 2013 Carolina street, an aunt of Mrs. Klimek, with whom she lived for several years. They quarreled, but became reconciled, and Mrs. Klimek attended the three children while they were ill. Exhumation orders for the three bodies have been asked.]

10. "Meyers." A husband or sweetheart of Mrs. Klimek concerning whom little is known. Missing.
11. Wojcik Stermer. First husband of Mrs. Koulik. Died in 1918. Body exhumed Nov. 4; contained arsenic.
12. Dorothy Spera. Granddaughter of Mrs. Koulik. Died at age of 2 years. Was attended by Mrs. Koulik while ill. Order signed for exhumation.
13. Sophie Stermer. Daughter of Mrs. Koulik. Died 1917. Body ordered exhumed.
14. Benjamin Stermer. Son of Mrs. Koulik and twin brother of Sophie, who died one month after his sister. The twins were born during the life of Stermer, but were said by her to be the children of Koulik, present husband, at that time a roomer with the Stermers.
15. John Stermer. Son of Mrs. Koulik. Taken ill at time of father's death in 1918, but recovered. Says illness was caused by arsenic administered by mother. Is aiding police.
16. Mrs. Rose Splitt. Says she was poisoned by candy given to her by Mrs. Klimek and believes Mrs. Klimek was jealous because she had been talking to Mr. Klimek, who then lived in the same building.
17. Miss Stella Grantkowski. Sister of Joseph Grantkowski, former sweetheart of Mrs. Klimek. Told assistant state's attorney Mrs. Klimek had confessed to her brother that she poisoned her first two husbands. Given candy by Mrs. Klimek after a quarrel and became ill.
18. Nick Micke, 2035 West Superior street. Son-in-law of Mrs. Cornelia Kozlowski, sister of Mrs. Koulik and cousin of Mrs. Klimek, whose life was insured by Mrs. Kozlowski. Found yesterday to be suffering from arsenical poisoning.
19. Mrs. Bessie Kupczyk, 1316 Wade street, wife of Vincent Kupczyk, brother of Frank Kupczyk, former husband of Mrs. Klimek. Told TRIBUNE reporter she was taken ill after eating at Mrs. Klimek's. Under care of doctor.
20. Miss Lillian Stermer, 15 years old, daughter of Mrs. Koulik. Lived at Mrs. Klimek's home for one year when 13 years old. Made deathly sick by food. Suffering from heart trouble and under doctor's care. Lieut. Malone desires examination by Chemist McNally.

Post-War Subway Work to Cost London $74,800,000

[Chicago Tribune Foreign News Service.]

LONDON, Nov. 19.—[By Tribune Wireless.]—Extensive subway extensions to cost more than £6,000,000 (about $26,400,000) were announced by the subway company today. The improvements will take the form of a long extension southward to almost the open country beyond the limits of the city. When all done, the work will represent an outlay of more than £17,000,000 (about $74,800,000) in subway improvements, spent since the close of the war.

Seek Queer Auto Thief Who Dislikes Own Choice

A thief who has been operating on the north side for ten days, stealing automobile parts and spare tires, which he subsequently left in other garages where other parts have been stolen, is being sought by the police and private detectives. Recently the man stole a spare wheel, with a tire on it, and then threw it over a fence a few blocks from the spot where he had taken it, it is said. He operates, according to the police, in a district bounded by Thorndale avenue, Clark street, Devon avenue, and Broadway.

ROBERTS & CO.
GENUINE DIAMONDS
Diamonds purchased from us can be exchanged at full value any time within two years.

SALE
Engagement Rings

We SHALL have a sale of Genuine Diamond Engagement Rings — all SINGLE DIAMONDS, ranging in prices from $28 to $950. Each and every one of them will stand the test regarding value and quality. Never before in our YEARS' EXPERIENCE IN THE DIAMOND TRADE have we offered better value. Observe the weights and prices of a few in this list to be offered at this sale with our WRITTEN GUARANTEE. All equally as cheap, quality considered.

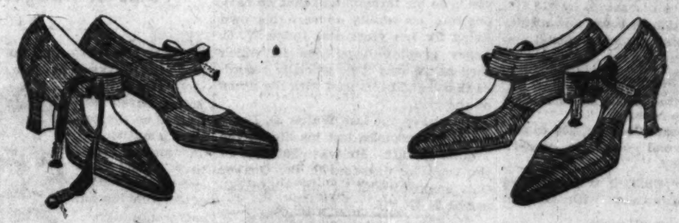
Weight	Sale Price
2½ Carats	$950
2 "	825
1⅞ "	675
1¾ "	625
1⅝ "	575
1½ "	450
1⅜ "	425
1¼ "	400
1⅛ "	350
1 "	265
⅞ "	225
¾ "	185
⅝ "	140
½ "	100
⅜ "	65
⅓ "	55
¼ "	35
⅛ "	20

Wedding Rings
Gold-Platinum-Diamond Set

The Blossom — 18K White or Green Gold Hand Engraved $6
The Wreath — 18K White or Green Gold Hand Engraved $8
Diamond Lady — Platinum & 10 Brilliant Diamonds $60
Diamond Queen — Platinum & 22 Brilliant Diamonds $125
The Band — Plain Design — 14K Gold $3 — 18K Gold $4
Heavy Band — Plain Design — 14K Gold $5 — 18K Gold $7

Roberts & Co.
DIAMOND IMPORTERS
9 West Madison St.
"Five Seconds from State Street"
OPEN SATURDAY TILL 10 P. M.

O'CONNOR & GOLDBERG



Another O-G Style Sensation!

FEATURED MONDAY IN THE O-G STATE ST. BOOTERY

New O-G Side Lace Ties OF BLACK SATIN

8.50

(Including new, fashionable Rhinestone Tipped Laces)

These exclusive O-G creations are priced exceptionally low for immediate introduction. As their quantity is limited—early buying is suggested.

Featured Monday in the Convenient
The O-G STATE ST. BOOTERY
205 STATE STREET SOUTH, NEAR ADAMS

A STARR BEST
Children's Night Apparel
FROM
The Children's Store



Night Drawers with feet
Ages 2 to 7
Now 95 Cents
Made with drop seat, of good quality flannelette, in neat assorted stripes.
Night Gowns
Pajamas
Bath Robes
Sleeping Bags
Blankets
Bedroom Slippers
Our Illustrated Catalogue of everything that children wear sent to out of town customers on request.
A STARR BEST
Randolph and Wabash
Chicago

The Tribune prints more Want Advertising than any other Chicago paper

ROBERTS & CO.
ENUINE
AMONDS
purchased from us can be
ged at full value any time
within two years.
ALE
gement Rings
ALL have a sale of Genuine
Engagement Rings — ALL
DIAMONDS, ranging in
m $25 to $950. Each and every
m will stand the test regard-
and quality. Never before
YEARS' EXPERIENCE IN
AMOND TRADE have we of-
er value. Observe the weights
of a few in this lot to be
this sale with our WRIT-
ARANTEE. All equally as
lity considered.
Sale Price
Carats $950
" 825
" 675
" 625
" 575
" 450
" 425
" 400
" 350
" 265
" 225
" 185
" 140
" 100
" 65
" 55
" 35
" 20
dding Rings
latinum-Diamond Set
ossom
te or
Gold $6
aved
The Wreath
16K White or
Green Gold $8
Hand Engraved
nd Lady
m $60
nt
nds
Diamond Queen
Platinum
22 Brilliant
Diamonds $125
Band
esign
old $3
old $4
Heavy Band
Plain Design
14K Gold $5
18K Gold $7
berts & Co.
MOND IMPORTERS
est Madison St.
Seconds from State Street"
SATURDAY TILL 10 P. M.
STARR BEST
Children's
Night
Apparel
FROM
Children's Store
ight Drawers
with feet
Ages 2 to 7
ow 95 Cents
with drop seat, of good
flannelette, in neat as-
stripes.
Gowns
Pajamas
Bath Robes
ing Bags
Blankets
Bedroom Slippers
Illustrated Catalogue
erything that children
sent to out of town
ners on request.
STARR BEST
leigh and Wabash
Chicago
Tribune prints more
Advertising than
ther Chicago paper.

TIGER COMES TO CEMENT AMITY OF U. S., FRANCE

Denies French Militarism; Sees Coming Crisis.

New York, Nov. 18.—[By the Associated Press.]—Georges Clemenceau, wartime premier of France, came to America today on a mission of peace.

The fiery old Tiger earnestly voiced the purpose of his tour in a brief response at city hall to an address of welcome by Acting Mayor Huibert.

"In the world at this time," he declared, "is a crisis which hasn't been settled. How it will end, nobody knows. If you take the wrong side—well, the war counts for nothing and we may have to go to war again. If it turns out right, and the right thing is done at the right time, then it will be the greatest step for the civilization of mankind."

Welcomed as a Diplomat.

Although he came as a private citizen, the famous French statesman was accorded the honors of a diplomat. Red tape was cut by Washington to facilitate his landing. A personal representative of President Harding—Assistant Secretary of State Bliss—went down the bay to welcome him and invite him to the White House. Jules J. Jusserand, the French ambassador to the United States, was on hand to put the stamp of his government's approval on the visit.

Clemenceau had scarcely set foot on shore when a telegram from another famous world war figure was handed him. The message from Woodrow Wilson read:

"Allow me to bid you welcome to America where you will find none but friends."

The Tiger, who had worked at Versailles with Wilson, for the league of nations, hastened to scribble this reply:

Answers Wilson's Message.

"Deeply touched by your kind message. Please accept my kindest regards and wishes. Am looking forward with great pleasure to seeing you in Washington."

The rest of the day was one of madcap adventure for the aged statesman, and he went to it with a vim that belied his 81 years.

The keen eyes beneath the shaggy brows were sparkling and snapping with excitement when the committee that went down the bay to greet him first caught sight of him, high up on the promenade deck of the Paris.

Followed a swift trip up the bay, with Clemenceau jesting and chatting and craning over the shoulders of the group that surrounded him for a glimpse of the Statue of Liberty.

Woman Gives Him Rose.

"Really magnificent," was his verdict.

A few minutes later he was whirled up the cañon of lower Broadway behinde a brass band and an escort of mounted police. A woman tossed him a red rose, and he waved it smilingly to the cheering thousands.

The cavalcade stopped at the city hall long enough for Acting Mayor Hulbert to welcome the distinguished visitor and for Clemenceau to outline the purpose of his visit.

Then he was taken to the Gibson home, where he consented to lie down for a brief rest, but soon was up demanding to be taken to the American Museum of Natural History. He wanted to see the hall of mastodons.

In vain did Col. House expostulate that it would be too tiring. Clemenceau wanted to see the mastadons, and see the mastadons he did—for forty-five minutes, darting eagerly from one exhibit to another.

Then he had another exciting careen through Central park, down 7th avenue to the Metropolitan opera house to hear Chaliapin as Mephistopheles.

Sing the Marseillaise.

The act stopped and the Metropolitan orchestra swung into the strains of the "Marseillaise" as he entered. Cries of "Vive le Tiger!" and "Vive la France!" rose from the pit. He stepped into the box smiling and bowing. Then he retired to a seat in the rear.

He was brought back for a moment, however, when the orchestra started "The Star-Spangled Banner" and the great audience, with its faces upturned toward his box, sang the anthem for him.

Tomorrow will be a relatively quiet day for the "Tiger." The only thing planned for him is a ride down Long island. He will take luncheon at the Cold Springs Harbor home of Otto H. Kahn, banker. Then he will motor to Oyster Bay to lay a wreath on the grave of Theodore Roosevelt.

Address at City Hall.

At the city hall M. Clemenceau was hailed by Acting Mayor Hulbert as "the most distinguished citizen of our sister republic."

In his reply M. Clemenceau paid tribute to America's part in the world war, saying:

"We have had a terrific, the greatest war that ever was in the world. Men fell by hundreds of thousands in that war, and we waited very long sometimes and we looked around to see if some help would not come.

"Help did come, and it came magnificently, I must say, in the shape of the American soldier. I can speak of it as having seen it on the fields, and I have seen it, too, on the farm. Very often I met at the peasants' homes a big, huge American with two children on his knees, telling stories to them and trying to understand the questions that the old men and women would ask about America.

They All Were Friends.

"Of course he did not speak French more than the other spoke English. Some way or other they made themselves understood. Very soon we discovered they were all friends.

"I have seen them—the Americans—in the fight, and I have seen them in the field when the Americans, under the command of Gen. Pershing, took hold marvelously at St. Mihiel, releasing a great many people. When I arrived the next day what did I see? All the American motors in the old city full of French women and children and flowers. These poor people who had not been allowed to get out of their dens for three years were rescued by the Americans.

"One day in the highway I met a troop of soldiers going home and they made me feel sad when they spoke of the old country.

"They said: 'Won't you come to America some day?' I said: 'No, I am too old; I cannot think of going there.' I said, 'You make me make speeches and it tires my lungs. I have very few of them left, poor, miserable things.' They said, 'You do come.' 'I won't go,' I said, and for years and years I said, 'I won't go.'

France Called Imperialistic.

"One morning I was in my private house bordering on the sea on the other side of the water, when I received bad news from America. I heard bad names. We were called imperialists and militarists. I think that is horrid and I thought I had better go and tell them how things happened to pass and to show them that their judgment was not correct.

"One day a British newspaper arrived. It contained criticisms from an American of very high standing, calling France bad names. At that moment I decided I had better go to America. That is the reason why I am here. I do not make sentences. I don't promise anything. I come, as you very well know, on a mission.

World Faces Crisis.

"It is necessary, because in the world at this time, there is a crisis that hasn't been settled yet. How it will end nobody knows. If you take the wrong side—well, then the war counts for nothing and we may have to go to war again. If it turns out right, and the right thing is done at the right time, then it will be one of the greatest steps for the civilization of mankind.

"That is the question I have come to put to America. I will ask them for great freedom of thought and great freedom of speech. I must be allowed to speak as a free man to free men who are not afraid of anything. Your greetings encourage me to believe that I will get access to American minds. It will be a great satisfaction to me.

"I looked at this country from the Battery. It has not changed as much as it seems. The young ladies look exactly the same, and that is the first message I am going to send to my country. I am going to tell my countrymen to come here because there are beautiful ladies to look at.

Seen France Invaded Twice.

"During over fifty years I have been mixed up with all of the worst crises of France—think of that. In my own life I have seen my country invaded twice by Germans. I am the only survivor of those who protested at the assembly at Bordeaux against the act of invasion. I do not want to see that invasion repeated.

"I will not permit any one to tell me that we have too many soldiers or too few soldiers, unless they succeed in some way in giving us our guarantees. Then only, with the greatest of pleasure, will we dissolve the French army.

"Will you Americans show us the similar feeling? We must defend ourselves."

CO-EDS BUSY SPREADING CHEER



Miss Ethel Miller (at extreme left), leader of Northwestern university co-eds promoting industrial week, with employed girls, at football game.

NO OPEN SEASON ON CAMERA MEN, TIGER FINDS, SO HE POSES

New York, Nov. 18.—[By the Associated Press.] — Former Premier Georges Clemenceau seemed bewildered when he saw the army of newspaper reporters, photographers and movie men, more than seventy-five strong, which had come down the harbor to greet him. He met a broadside of questions with the statement that he was prepared to respond with a certain number of "yeses" and an equal number of "noes," which the reporters could distribute in their copy as they saw fit.

Then came a rush of photographers.

"O, isn't there somebody to kill these photographers?" cried the Tiger, plaintively. "Is it not permissible in your country?"

But he posed.

On Kindness Bent

Members of eighteen sororities of Northwestern university who have abjured dances to devote the money that would be spent on their pleasure to promote a campaign of kindness are now well on their way to realize their hopes to the fullest.

Yesterday they had their guests for this week-end twenty-five employed girls who make their home at Y. W. C. A. residences, at the football game between Northwestern and Monmouth, and the visitors enjoyed the scrimmages fully as heartily as the co-eds who had them in tow.

Following the game dinner was served in Willard hall, and after this dancing was indulged in, when the guests were the center of interest of the evening. This morning the girls will be taken to churches in Evanston, and this afternoon at 3 o'clock will assemble in Willard hall.

The sororities will turn $2,500, raised each year in $3 individual assessments for the annual "hops," into a Christmas fund for poor children of Evanston.

VENISON TO ADD ZEST TO ADDRESS OF GOV. BLAINE

Guests of the Chicago Association of Commerce at the luncheon next Wednesday afternoon at Hotel La Salle, when Gov. John J. Blaine of Wisconsin will speak on the merits of Wisconsin products, will be treated to real Wisconsin venison steaks and chops.

W. E. Barber of the Wisconsin state conservation commission announced yesterday that he had shipped two large deer and three doe to this city as the state's contribution to the special Wisconsin menu. The deer were confiscated by the state commission from hunters who had shot them illegally.

Gov. Blaine will be escorted by a committee of fifty prominent Wisconsin farmers and manufacturers.

Nearly All Seats Taken for Clemenceau's Speech

So many persons want to hear the speech to be made by Georges Clemenceau when he arrives here Nov. 28 that all seats in the Auditorium have been reserved excepting some in the gallery and a few boxes, it was said yesterday. The remaining gallery tickets can be obtained free at the headquarters of the Chicago Council on Foreign Relations, under auspices of which the meeting to be addressed by the "Tiger of France" will be held.

BRITAIN RETURNS TO PROSPERITY, FIGURES SHOW

Great Revival in Trade Is Reported.

BY JOHN STEELE.

[Chicago Tribune Foreign News Service.]

[Copyright: 1922: By The Chicago Tribune.]

LONDON, Nov. 18.—[By Tribune Wireless.]—Remarkable figures, proving a revival in British trade and a return to prosperity, were published today by the London Daily Express, which declares the slump is now definitely over.

London clearing banks' increased loans to customers by £12,000,000 (about $52,800,000) in October over September, which is an infallible sign of increasing business activity, says the Express. The postoffice income, which it had been estimated would show a deficit for the year of £5,000,000 (about $22,000,000), already shows an increase of £2,500,000 (about $11,000,000), although charges descreased, while stamps for commercial documents, instead of the estimated decrease of £2,750,000 (about $12,100,000), shows an increase of £1,800,000 ($7,920,000).

Income Taxes Increase.

Customs receipts were £6,000,000 (about $26,400,000) in excess of budget estimates and corporations tax receipts were £3,500,000 (about $15,400,000) over last year, instead of the estimated fall of £10,000,000 (about $44,000,000). Income tax receipts went up £7,000,000 (about $30,800,000) compared with the same period last year, although it was estimated there would be a drop of £81,000,000 (about $356,400,000) for the year.

Unemployment is decreasing, the number out of work now being 1,300,000, as compared with 1,837,0000 last February.

The shipping test also is good. Ships entering and clearing with cargoes in British ports during the last ten months carried 85,000,000 tons, or 25,000,000 tons more than last year.

Big Order from United States.

The coal production for the last week was 5,500,000 tons, which was up to pre-war records. About 1,113,000 men are now employed in the mines.

It was also announced that Richard Thomas, South Wales tinplate makers, received an order for 150,000 boxes from the Standard Oil company. This is the first important American order for Welsh plate.

La Follette Bugle at Capital Calls Progressive Meeting

[BY A STAFF CORRESPONDENT.]

Washington, D. C., Nov. 18.—[Special.]—Brandishing the sword of progressivism and shouting defiance to the administration, Senator Robert M. La Follette [Wis.], reenthused by the greatest vote he ever received, returned to Washington today issuing a call in the name of the people's legislative service, for a conference here Friday, Dec. 1, of all Progressive senators and representatives and progressives recently elected for the organization of an active working group in congress.

This conference will be followed the next day by an assemblage of influential progressive men and women of the country to discuss a program of constructive policies and measures.

Progressives, Senator La Follette announced, were advancing to Washington to "translate the results of the elections into legislation."

Silent on Third Party.

Asserting that the "time has now come for the organization of a well defined group, coöperating in support of accepted Progressive principles and policies," the militant Wisconsin senator declared that he was prepared to discuss definite plans of action with other progressive members of the house and senate. He shied, however, at talk of a third party at this time admitting, however, the possibility of such a development.

Senator La Follette proclaimed his intention to fight to the end the administration ship subsidy bill and proposed amendments to strengthen the Esch-Cummins transportation act.

"I am near sighted when it comes to looking for a third party," he said when asked if such course might be necessary to meet the political situation. "No group of men getting together and adopting a resolution can successfully launch a new party. When the time is ripe a new party may be born, but it will come through a resistless demand of the people."

"People Have Given Mandate."

"As a result of the elections, a situation has been created which, to my mind, calls for definite action on the part of progressives in congress. The people have given them a mandate which cannot be ignored.

"For several years a small number of progressives in both parties have been in disagreement with the most important policies of those who have been for the time in positions of party leadership.

"Although it has been apparent that the broad aims and purposes of these progressives were in harmony, the necessary elements have not been present for the formation of an aggressive group, united upon a program of positive action.

"Nevertheless, in a time of great reaction, the progressives in congress, acting without any concerted plan, have defeated many vicious pieces of legislation and have presented alternative policies which have commanded general public confidence.

"The time has now come for the organization of a well-defined group, coöperating in support of accepted progressive principles and policies."

Capper Fights Subsidy Bill.

Coincident with Senator La Follette's announcement, Senator Capper [Kas.], leader of the bi-partisan farm bloc in the senate, announced the farm bloc's program for the next two years. It is plainly hostile to the Harding administration.

Mr. Capper put out a list of things which he says the Republican party must do in order to insure its retention in power. It must pass legislation helpful to the farmers, repeal the guarantee section of the Esch-Cummins act, provide adoption of a constitutional amendment prohibiting tax-exempt securities, "put the development of the Muscle Shoals projects in the hands of Henry Ford, tax stock dividends, reduce freight charges and make greater economies in the administration of government."

There is not a word about the tariff. One interesting feature is a declaration that the Republican party "must do whatever this nation can do to promote European recovery and the restoration of a foreign market for the surplus products of our farms and factories."

Senator Capper declared that the Republican party lost the labor vote on Nov. 7, and was saved by the farmers.

Woman Knocked Down but Hangs On to Purse Snatcher

There was an excited surge of shopping pedestrians yesterday afternoon as Mrs. Augusta Knott, 58 years old, fell to the sidewalk from a blow struck by a robust young man. But, despite her years, Mrs. Knott, who lives at 2637 Armitage avenue, had not "taken the count." Before the crowd could close in on her assailant, an alleged pickpocket, she was on her feet and one William Murray, 23 South Halsted street, was in her clutch. Mrs. Knott told police Murray, who was arrested, had attempted to wrest from her a purse, and, failing, had knocked her down.

HYLAN PRAISES PARKS HERE, BUT TRAFFIC— ! ! !

Mayor John F. Hylan of New York, who came to Chicago last Tuesday for a post-election rest, last night lolled back in an easy chair of his apartment at the Edgewater Beach hotel and discoursed on the bounties and beauties of the "second most wonderful city in this country."

"I have been here several days," said Mr. Hylan, "and, in an effort to recuperate from the strain of the recent campaign, I have done little but loaf about the hotel here and drive in and near Chicago. The city's park system is a challenge to the nation."

By way of tempering an effusion of praise, perhaps, Mayor Hylan said the traffic congestion here is "deplorable," urging Chicago to fall in line with New York's plan to "rip surface line tracks from the streets, particularly in crowded portions of the city."

This afternoon New York's mayor, escorted by Edward Hines, will inspect Speedway hospital. He will return to New York tomorrow evening, with Grover A. Whelan, a member of his cabinet, who accompanied Mr. Hylan here.

NEW LAMP BURNS 94% AIR.

Beats Electric or Gas.

A new oil lamp that gives an amazingly brilliant, soft, white light, even better than gas or electricity, has been tested by the U. S. Government and thirty-five leading universities and found to be superior to ten ordinary oil lamps. It burns without odor, smoke, or noise—no pumping up, is simple, clean, safe. Burns 94% air and 6% common kerosene (coal oil).

The inventor, L. P. Johnson, 609 West Lake street, Chicago, is offering to send a lamp on ten days' FREE trial, or even to give one to the first user in each locality who will help him introduce it. Write him today for full particulars. Also ask him to explain how you can get the agency, and without experience or money make $250 to $500 per month.—Adv.

WOMAN LIKELY TO BE SENATOR FOR DAY ONLY

Precedent Could Bar Mrs. Felton; May Not.

Washington, D. C., Nov. 18.—Mrs. W. H. Felton came to Washington today from her home in Georgia with the announced intention of seeking the distinction of being the first woman to sit in the United States senate. Whether her ambition will be realized, however, apparently will not be determined until after congress convenes at noon next Monday.

Mrs. Felton was appointed on Oct. 2 by Gov. Hardwick to the place made vacant by the death of Senator Thomas E. Watson. Since that time, however, Walter F. George has been elected to fill out Mr. Watson's unexpired term and he, too, holds a commission for the seat Mrs. Felton seeks.

Senate leaders agree with Gov. Hardwick that Mrs. Felton has no legal right to a senate place, but said today they were not disposed to interpose objection unless Mr. George should make demand for his seat Monday. Mr. George has announced he will do all he can legally to aid Mrs. Felton in fulfilling her desire to sit in the senate, if only for a day.

However, it was agreed at a conference today between Vice President Coolidge and Chairman Curtis of the senate rules committee that, irrespective of Mr. George's attitude, if any individual senator offered objection, Mrs. Felton could not be sworn in if precedent were followed. This precedent was made by former Vice President Marshall in the case of former Senator Benet of South Carolina, appointed to succeed the late Senator Tillman.

Note Our New Location
Sale All Week 9th Floor
Consumers Bldg.
THOMAS OPTICAL CO.
220 S. State St.
$12 Toric Bifocal
Lenses Ground in One Piece
$6.50
The kind you have always wanted. Bifocal lenses for far and near vision. Ground in one solid piece of glass.
Sale All Week
$6
Glasses, Toric Lenses with Frame at
$2.50
Complete
Large lenses with Zylo shell frames—good quality Toric lenses—unusual value at, special, $2.50.
Consult Our Highly Qualified Optical Specialists
with over 20 years' experience in the handling of difficult cases.
They will examine your eyes carefully and advise you correctly concerning all questions of poor vision or headaches.
Satisfaction guaranteed. Consultation free.
Glasses for everybody—business people, mechanics and other workers—at prices that can be easily afforded.
Hours 9 to 5
Thomas Optical Company
9th Floor, Consumers Bldg.
220 So. State St.

The Most
Charming Concerts
are yours in the
Radiopera
You will find the Radiopera more fascinating than anything you ever read of in the Arabian Nights. Settle yourself in your easy chair and hear one orchestra after another, and scores of gifted artists.
It is a delightful yet comparatively inexpensive Radio Outfit which will give you fine musical results.
Also Long Distance Sets at $72.50 on terms of $25 down, balance monthly.
Clip & Mail
Please send me FREE a radio map and information about the Radiopera.
Name
Address
World like to have your Radio Salesman call? (Send mark X)
LYON & HEALY
Everything Known in Music
Founded in the Year 1864
Wabash Ave. at Jackson
South Side Shop: 1018 East 63rd St. North Side Shop: 4646 Sheridan Road

I. Miller Announces
An Extraordinary Sale
of
FULL FASHIONED
SILK HOSIERY
at $1.65 a pair
3 pairs for $4.75
All over silk, medium weight; dipped and lisle footed for longer wear, perfect in every respect, sold previously at our shops at $2.75 a pair.
In following shades: Black, White, African, Dark Fawn, Mandalay, Otter, Tan, Tea Grey and Silver.
I. MILLER
State St. at Monroe

$348 All For
PLAYER PIANO
With Cabinet, Bench and 50 Latest Music Rolls
ON SALE TWO DAYS FOR MONDAY & TUESDAY
At Our 2 Stores
Begin Monthly Payments January, 1923
LATEST 1923 MODELS
A Unique Proposition
ENABLING A LIMITED NUMBER OF FAMILIES TO PURCHASE
A Brand New 88-Note Tennyson
PLAYER-PIANO
With Cabinet, Bench and 50 Music Rolls All for $348
Compare This Player With Others Sold Up to $650
Note its clear, beautiful tone—its easy action—the simple elegance of its mahogany-finish case design—and remember that this New 88-Note Player-Piano contains, among other desirable features, a five-point motor, full iron plate, spruce sounding board, hinges finished in brass, loud and soft expression device—and, of utmost importance, SOUND CONSTRUCTION THROUGHOUT, guaranteeing years of satisfactory service.
$10 DOWN
to Approved Credit. Take a Long Time to Pay the Balance.
Purchasers Receive Unusual Privileges
50 Rolls of Music Included.
Durable Player Bench to Match.
Handsome Cabinet for your music.
Easy monthly payments.
Only $10 down.
Reasonable extension in case of sickness, accident or out of employment.
A Guarantee of quality and workmanship.
New Player-Piano with Bench, Music Roll Cabinet and 50 latest Music Rolls all for $348.
Start Monthly Payments January, 1923
New Story & Clark Player-Pianos, $625 to $1250
"Known the World Over as 'Quality' Instruments"
Open Monday and Tuesday Till 9:30 P. M.
Story & Clark PIANO COMPANY
315-317 S. WABASH AVE.
and 6455 South Halsted St.
Trade in Your "Silent" Piano or Phonograph
ALL FOR $348
Send coupon if you cannot call.
Please send me, without any obligation, your 1923 Catalog, price and terms.
Name .....
Street and No. .....
This is the Player Outfit for $348

GERMAN PARTY QUARRELS BALK CUNO'S CABINET

Ebert Begs Leaders to Join Coalition.

BY LARRY RUE.

[Chicago Tribune Foreign News Service.]

[Copyright: 1922: By The Chicago Tribune.]

BERLIN, Nov. 18.—Twice today Wilhelm Cuno, president of the Hamburg-American line, discouraged by obstacles of inter-party jealousy, informed President Ebert it was impossible for him to form a cabinet, and twice the latter begged him to continue his efforts. The last time, late this evening, President Ebert promised he personally would appeal to the party leaders to drop their squabbles.



WILHELM CUNO. [U. & U. Photo.]

President Ebert immediately called a conference of all party leaders and begged them to allow any member invited to participate in the new cabinet to accept regardless of party interest. He declared Germany is facing a crisis and it is the patriotic duty of every party to sacrifice personal interests for the good of the nation.

Three Parties Agree.

The leaders of the Center or Catholic party, which threw the first monkey wrench into Herr Cuno's efforts by refusing to permit Herr Hermes, a member of their party, to participate owing to his row with former Chancellor Wirth, immediately withdrew their opposition. The Industrials and Democrats also consented to help.

The Socialists, who, although demanding a representation in the cabinet, refuse to allow the Industrials the same right, are holding their answer in abeyance until a meeting of the entire party can be held Monday.

Newspapers are extremely pessimistic. The situation reacted on the bourse, shooting the mark down from 6,700 to 7,300 to the dollar.

Disbands Military Societies.

In issuing orders today dissolving the Nationalist Socialist German Workers' union and the so-called Rosbach organization in Prussia, which corresponds somewhat to the Italian Fascisti, Herr Severing, Prussian minister of the interior, gives a detailed exposé of their secret activities for a coup d'etat and a military dictatorship.

He declared both were secret military organizations cooperating with Herr Hittler's "Gray Shirts" in Bavaria. All three organizations are formed in "storm troop" units and are said to have 500,000 members.

INDIAN SCALPERS



Two "wild westers" whose expedition to hunt pesky redskins was marred yesterday. [TRIBUNE Photo.]

Hunt Goes Awry

An expedition to scalp Indians in the wild and woolly west came to a premature end yesterday morning when Arthur McKiel Jr., 8 years old (at right), and his brother, Robert, 7 years old, 2216 North Kimball avenue, and William Peterson, 9 years old, 3334 Palmer street, were found by the Shakespeare avenue police.

The lads disappeared Friday, according to police, taking with them a few kitchen knives and small hatchets to aid in their warlike mission. After walking as far as the Healy station on the Chicago, Milwaukee and St. Paul railroad they made camp for the night.

Rain and cold made the night unpropitious for camping, according to their story, so they went into the station to sleep. There they were found by police.

DRAWS THREE MONTHS AS ROBBER.

A sentence of three months in the house of correction and a fine of $1 and costs were imposed by Judge La Buy on Joseph Lyam, 1108 South Leavitt street, arrested in the act of robbing a watchman in the Sunset garage, 2130 Ogden avenue.

World's Biggest Highball Sent to Davy Jones' Locker

New York, Nov. 18.—[Special.]—Capt. Tawes of the Hahn, of the prohibition navy, mixed a mighty highball Thursday, of the capacity of about a cubic acre, twelve miles off the Long island shore, it became known today. With the aid of a depth bomb he mixed 9,600 quarts of Scotch with the surrounding sea water. The whisky, 800 cases of it, was in a launch whisky runner starting shoreward last week. It was overwhelmed by heavy seas and sank.

HALL DEATH LAID TO JOHN DOE AND THE 2 ROE BOYS

New Brunswick, N. J., Nov. 18.—The first official step in the roundup of witnesses to appear before the grand jury on Monday to testify in the Hall-Mills murder case was taken up today when a writ of habeas corpus for Raymond Schneider, who found the bodies of the minister and the sexton's wife, was given to the sheriff of Middlesex county.

Schneider is in the local jail on charges of perjury in connection with his pseudo confession several weeks ago, and also on a charge of impairing the morals of Pearl Bahmer, who was with him when the bodies were found. A writ of habeas corpus was necessary for this reason.

In the legal wording of the writ demanding Schneider's appearance before the grand jury observers perceive an indication of a change in the plans for indictments.

"To testify against John Doe, Richard Roe and Thomas Roe," is the phrase used.

Although it has been previously believed that indictments would be asked for two men and a woman, the legal fictitious name for a woman, "Jane Doe," is not used in the writ. Whether this was through oversight or because the prosecution has decided to ask indictments for three men was not made known.

As the preparations are being completed for the presentation of evidence to the grand jury, without any official announcement of the number or names of witnesses to be called, unofficial tabulations show that fifty-two persons have been mentioned in connection with the case in the nine weeks since the finding of the bodies.

The grand jury which will weigh the evidence has three women among its members.

AN INCOME OF $250 A WEEK

can easily be made through the new invention described in the full page advertisement on page 11, section 2, of this newspaper. So vital a need exists for this new heating device that many are finding it easy to earn $250 and more a week representing it. An unequaled opportunity is offered to distributors who will handle demonstrations; also to agents and salesmen. Exclusive territory now being allotted. Read the page announcement now, and if interested write to Mr. B. M. Oliver, President Oliver Oil-Gas Burner and Machine Co., 335 Oliver building, St. Louis, Mo.—Adv.

SAFETY COUNCIL OFFICIALS PLAN TO EXTEND WORK

Organization and financing of safety councils in the big cities of the country was discussed yesterday at a luncheon given forty-four secretaries of as many organizations by the national body in Chicago. The conference is a preliminary to the meeting of the executive committee and directors of the national council which opens tomorrow. It was held in room 1144 of the Continental and Commercial National Bank building.

L. A. De Blois, vice president of the national council, presided at the conference and led the discussion concerning the continued organization of schools, churches, and civic bodies in the educational campaign for prevention of accidents in cities.

Representatives from Detroit, St. Louis, Kansas City, Pittsburgh, Cleveland, Boston, New York, Buffalo, and other cities will attend the general meeting tomorrow.

DOCTOR NABBED AS SWINDLER OF POLISH TOILERS

Dr. Adam Kasparek, who fled Chicago last April after swindling hundreds of stockyards Polish people out of their life's savings, according to the police, was arrested yesterday in Minneapolis, thus ending a man hunt which extended through several states. Sergts. Edward Birmingham and John J. McGinnis of the detective bureau will leave tomorrow for Minneapolis to bring Kasparek to Chicago.

Police say Dr. Kasparek posed as a journalist and claimed to be influential with the Polish and Russian governments. In this manner he gained the confidence of the Polish working people who wanted to bring relatives from the old country. They would intrust the doctor with the money for railroad and steamship tickets. This he pocketed for his personal use, the police claim.

A Sale of Women's
Better Coats
With the Better Kinds of
Fur Trimmings
Values Up to $85
$35
See Our Ad on Page 20 Section 7
LEITER BUILDING STORES
STATE, VAN BUREN & CONGRESS STS.

Gifts for Stout Women
STYLISH GARMENTS THAT FIT—APPROPRIATE AND USEFUL—SURE TO BE APPRECIATED BY WOMEN HARD TO FIT—SIZES 38 TO 58 BUST. SECOND FLOOR.
Silk and Cotton Lingerie, Blouses, Skirts, Negligees, Bathrobes, Silk Hose, Kimonos, Petticoats, Corsets.
Lane Bryant
SECOND FLOOR SALON
N. E. Cor. Wabash Ave. at Washington St.
Thanksgiving Specials for Stout Women
LUXURIOUS COATS
Approved Styles—Richly Fur Trimmed
$50 and $75
Second Floor
Second Floor
$50
$75
Luxurious, youthful, straightline coats—very beautiful, made "the Lane Bryant Way"—all this season's smartest models—some with collars, others with collars and cuffs of Fur. Favored fabrics and colors—at remarkably low special prices.
Other Coats, 29.50 to 295.00
FROCKS AND GOWNS
$35
Silk or Cloth High Quality New Styles
You will be agreeable surprised at the wonderful quality, the smart, youthful styles—materials include high grade Satin Canton, Canton Crepe, Crepe de Chine and Poiret Twill—best colors. Sizes 38 to 56. Second Floor.
MODISH TAILLEURS
$40
Actually worth 59.50
A very timely reduction on modish Suits in sizes 38 to 56. Every Suit distinguished by smart, slenderizing lines—Suits of fine Tricotine or Yalama Cloth—plain or fur trimmed. Amazing value at $40. Second Floor.
SALE! PANTALETTES
Silk Jersey 5.95 9.75 value
Extra Heavy Silk Jersey Pantalettes, 36 in. long, 70 hip, cut extra full and roomy. Choose black, navy, brown or taupe. A remarkable value at 9.75—but just for tomorrow, while 250 pair last, at 5.95. Second Floor.
350 Hats—at One-Half Price

Open Evenings
A Grand Offer!
All For Only
Beautiful Baby Grand, High Grade Junior Lamp, Handsome Bench Cover, Duet Grand Bench,
$785
Never have you had such a GRAND opportunity—never has such an outfit been offered before—an outfit worth every penny of $1,000. Just another striking example of Wurlitzer value-giving piano specials. A beautiful Baby Grand combination fit to grace the drawing room of any home. A short-lived sale that will make history. To own this outfit requires immediate selection or reservation. Lowest possible terms of payment. Open evenings during this sale. Call, phone Harrison 1892, or mail the coupon.
Mail the coupon below for catalogue and complete information regarding this special offer.
Open evenings during this sale
The Rudolph Wurlitzer Co.
329 South Wabash
Tribune 11-19-22
Wurlitzer, 329 S. Wabash
I am interested in your special 3-day Grand Piano offer at $785. Send catalog and information regarding your special low terms.
Name .....
Address .....
© R.W.CO 1922


Hudson Seal, Kolinsky Trimmed, 45 in. length, $475
Shayne offers
ATTRACTIVE VALUES
in Fur Coats of Hudson Seal or Genuine Caracul!
The correct test of the exceptional quality and superb style of these coats only can be made through critical comparison. They are luxuriously trimmed with various fashionable furs. Their Shayne label insures satisfaction.
$475
JOHN T. SHAYNE & CO.
On the Northwest Corner of MICHIGAN and RANDOLPH

Brunswick Phonographs and Records Shop
225 S. Wabash Ave.

STRATFORD
Walnut or Mahogany
$300
BRUNSWICK ADVANTAGES
Exclusive patent-protected features, such as the Ultona All-Record Reproducer, the Oval All-Wood Tone Amplifier, and the Balanced Tone Arm, alone establish Brunswick Superiority.
We have 21 attractive models from which to choose—Console, Period, Cabinet and Table Top models. Call at any time for demonstration, which will not obligate you in any way.
Easy Terms—1 Year Free Service
PHONOGRAPHS 225 S. WABASH AVE. RECORDS

HARBORD C... ARMY TO... RADIO CO...

General Bega... Career as ...

[BY A STAFF CORR...
Washington, D. C., ...cial.]—Maj. Gen. J. G. ...



MAJ. GEN. J. G. HARBORD.

...chief of staff by Ma... Hines, now command... army corps area at Fo... Texas.

Makes Room fo...

In his letter to the ... asking for retirement ... said:

"Whenever occasion ... ing nearly thirty-four ... I have been an advocat... for the younger men o... his time of elimination ... al action, of hundreds ... the career to which ... themselves, I feel that ... thus saving some ma... who would otherwise ... and affording promotio... ficers for whom I st... consistent.

In approving the ap... Harbord for retiremen... of war made the follo... "Gen. Harbord's ret... to the active forces of ... cannot be adequately ... have not had in our ... or in our government ... capacity, a man of his ... one who has inspire... greater degree of confi...

Pershing Praises ...

In a routine report ... retirement, Gen. Per... highest praise to the r... "A superior officer ... the report reads, "abi... His ability as a comm... out limitation. Has a... knowledge of both staf... duty. The ablest offic...

Gen. Harbord's mil... been striking. He en... vate in the 4th infan... has held every rank u... ing major general.

When Gen. Pershing ... in 1917 he chose Gen. ... chief of staff and late... command of the marin...

50 DRY AGE... NEW YOR...

New York, Nov. 18. ... tion headquarters made ... that fifty agents had ... from the force on inst... ing State Director E. C... in Washington. Two ... men were employed in ... and the remainder up...

No charges against ... missed were made pu... indicated that Mr. Y... was the first step in ... of the whole force, ... sisted of 250 men.

NEW LAMP HAS ... CHIMNE...

Most Brilliant Home Li... One Cent a ...

A new lamp which has ... ney, yet, according to ... most powerful home ligh... the latest achievement ... stot, 515 Factory buildi... Mo. This remarkable ... gas or electricity—gives ... 300 candles, 18 ordina... brilliant electric lights ... one cent a night. A ... home, especially on f... town. It is absolutely ... universal satisfaction. ... no odor. A child can o... ambition of Mr. Hoffst... home, store, hall, or ... increased comfort of thi... ing, brilliant white li... send one of his new la... to any reader of Tri... writes him. He want... whom he can refer new ... advantage of his fre... wanted. Write him to...

B...
Madison ...
East of La S...

Whole Broiled ... Baby Lobster or ... brand of Guinea ... Hen (under glass)...

HARBORD QUITS ARMY TO HEAD RADIO COMPANY

General Began Striking Career as Private.

[BY A STAFF CORRESPONDENT.]

Washington, D. C., Nov. 18.—[Special.]—Maj. Gen. J. G. Harbord, deputy chief of staff of the army, will retire from active service Dec. 29 to become president of the Radio Corporation of America, to which post he has just been elected by the board of directors, succeeding Edward J. Nally.



MAJ. GEN. J. G. HARBORD.

In making public Gen. Harbord's retirement the war department announced that he will be succeeded as deputy chief of staff by Maj. Gen. John L. Hines, now commanding the Eighth army corps area at Fort Sam Houston, Texas.

Makes Room for Youth.

In his letter to the secretary of war asking for retirement Gen. Harbord said:

"Whenever occasion has offered during nearly thirty-four years of service, I have been an advocate of opportunity for the younger men of the army. At his time of elimination, by congressional action, of hundreds of officers from the career to which they had dedicated themselves, I feel that my retirement, thus saving some man to the army who would otherwise be lost to it, and affording promotion to younger officers for whom I step aside, is but consistent.

In approving the application of Gen. Harbord for retirement, the secretary of war made the following comments:

"Gen. Harbord's retirement is a loss to the active forces of the army which cannot be adequately expressed. We have not had in our military service, or in our government service in any capacity, a man of higher qualities or one who has inspired in others a greater degree of confidence."

Pershing Praises Harbord.

In a routine report concerning the retirement, Gen. Pershing paid the highest praise to the retiring officer:

"A superior officer in all respects," the report reads, "able, efficient, loyal. His ability as a commander is without limitation. Has a most thorough knowledge of both staff and command duty. The ablest officer I know."

Gen. Harbord's military career has been striking. He enlisted as a private in the 4th infantry in 1889 and has held every rank up to and including major general.

When Gen. Pershing went to France in 1917 he chose Gen. Harbord as his chief of staff and later placed him in command of the marine brigade.

50 DRY AGENTS IN NEW YORK FIRED

New York, Nov. 18.—State prohibition headquarters made known tonight that fifty agents had been dropped from the force on instructions of Acting State Director E. C. Yellowley, now in Washington. Twenty-two of the men were employed in New York City and the remainder upstate.

No charges against the men dismissed were made public, but it was indicated that Mr. Yellowley's action was the first step in a reconstruction of the whole force, which has consisted of 250 men.

NEW LAMP HAS NO WICK OR CHIMNEY.

Most Brilliant Home Light Known—Costs One Cent a Night.

A new lamp which has no wick or chimney, yet, according to experts, gives the most powerful home light in the world, is the latest achievement of W. H. Hoffstot, 515 Factory building, Kansas City, Mo. This remarkable new lamp beats gas or electricity—gives more light than 300 candles, 18 ordinary lamps, or 10 brilliant electric lights, and costs only one cent a night. A blessing to every home, especially on farm or in small town. It is absolutely safe and gives universal satisfaction. No dirt, no smoke, no odor. A child can carry it. It is the ambition of Mr. Hoffstot to have every home, store, hall, or church enjoy the increased comfort of this powerful, pleasing, brilliant white light, and he will send one of his new lamps on free trial to any reader of THE TRIBUNE who writes him. He wants one person to whom he can refer new customers. Take advantage of his free offer. Agents wanted. Write him today.—Adv.

NEW SCHOOL SCANDAL SIFTERS AND ONE OF SIFTED



Attorney General Brundage yesterday appointed three assistants to take charge of the special grand jury investigation of school board scandals. They are (left to right): Marvin E. Barnhart, Charles M. Haft, and Frederick A. Brown. [TRIBUNE Photo.]

FUNDS ASSURED FOR SCHOOL QUIZ; BRUNDAGE ACTS

Names Three Aids to Push Inquiry.

(Continued from first page.)

threatened to sue all members of the grand jury that indicted him and witnesses who testified against him. Attorney Greenacre said Severinghaus' denial was insufficient and that the question whether he had attempted to intimidate jurors and witnesses was something for the court to decide.

Judge Rules Against Him.

"Whatever his purpose was is not material," Attorney Greenacre argued. "His duty is to act in a legal and lawful manner. I ask permission of the court to call witnesses."

"I object," said Attorney J. K. McMahon for Severinghaus. "The court has not the right to go back of the sworn answer."

"There isn't any law that precludes the court from inquiring into the truth or falsity of the answer," Judge McKinley ruled. "You don't grasp the situation. The witnesses will determine if perjury has been committed."

Over a series of objections and a motion by counsel for Severinghaus for his discharge, Judge McKinley permitted Peter A. Mortenson, superintendent of schools, to be sworn as a witness. After preliminary questions, Mr. Mortenson's testimony was as follows:

Q.—Professor, were you present in the board of education rooms on Clark street on Nov. 13? A.—Yes, about 2:30 p. m. I was waiting in the president's office for the committee on finance to be present.

Severinghaus Present.

Q.—Are you acquainted with the defendant, Milton Severinghaus? A.—Yes.

Q.—Did you see him there on that occasion? A.—Yes.

Q.—Did you hear him say he would sue the grand jurors who indicted him? A.—Yes, that was part of a fragmentary conservation in my presence. It was based on the theory that the grand jury was illegal.

Mr. Mortenson said he had heard only part of the conservation and did not hear anything about the other allegations in Greenacre's petition. He gave names of others present.

Charles B. Wilson, 717 Briar place, testified he has been secretary to the successive president of the board of education for the last twenty years. Asked if he saw Milton Severinghaus in the board rooms on the occasion mentioned he said he did. Part of his examination follows:

Q.—Did you hear him say he was going to sue the jurors for $100,000 each and that he had already sued two newspapers? A.—I did.

Q.—Did you hear him say he was going to sue the witnesses? A.—He said nothing about suing witnesses in my hearing. He was talking about "If this thing is illegal I'll sue the grand jury."

THE COURT—To what was he referring by "this thing?" Did he mean the grand jury inquiry? A.—I don't remember what led up to it.

Lillian B. Clement, committee clerk, testified she saw Severinghaus on the occasion of the alleged remarks. Her testimony in part was:

Q.—Did you hear him say he would sue each of the twenty-three members of the grand jury. A.—Yes, his words were to that effect. I had come up while he was talking. I heard one statement that he was going to sue the grand jury.

THE COURT—Go ahead, tell all about it. A.—Dr. Adair sent for me and I came up. She was engaged in conversation with Mr. Severinghaus. He was speaking pleasantly and any one within a radius of several feet could have heard him. He was saying something about "It would probably be in the papers that evening."

THE COURT—What was being discussed—the present school board grand jury? A.—I presume so.

Dr. Sadie Bay Adair, school trustee, under indictment for malfeasance in office, testified she was conversing with Severinghaus at the time of the discussion. She appeared reluctant to give direct answers. Her testimony in part follows:

Q.—Did he mention the grand jury investigation? A.—Yes; he said he would, or rather could, sue the grand jurors if he were found not guilty.

Q.—Did he say he would sue each of the twenty-three grand jurors and the witnesses? A.—No, sir; he said he could.

Dr. Adair Reluctant.

Dr. Adair then failed to answer directly several questions and Judge McKinley moved his chair closer to the witness stand and directed the examination.

THE COURT—The sooner you answer these questions the better for all concerned. Now tell who was present and how long you were there before Severinghaus came up. A.—I was there about fifteen or twenty minutes. I walked out and he was at the desk.

Q.—Alone. A.—I think so.

Q.—How did the conversation begin? A.—About the contracts supposed to have been let to him. He said there were never any contracts let. "I could sue them if I am found not guilty," he said. The conversation was interrupted several times. I did not hear all that was said.

Q.—Did you hear him say he would sue for $100,000? A.—No, sir.

Coath Tells of Bad Effect.

Trustee Coath testified he did not hear the statements regarding the suits, but was told of them while "checking up."

"All the people indicted in this investigation," he said, "make it a point to congregate daily in the board rooms where their brazenness, their sneers, and their making fun of everything the board attempts creates a bad morale for honest employes of the board of education. They are continually showing themselves, sneering and radiating that 'don't care' feeling to discredit what the board is doing."

The hearing was continued to permit Attorney Greenacre to have the testimony prepared in affidavit form and to prepare interrogatories to be propounded to Severinghaus on Monday.



Milton Severinghaus, who yesterday faced judge on contempt of court charge for threatening to sue grand jurors who indicted him. [TRIBUNE Photo.]

BIRTH CONTROL ON RIGHT LINES URGED BY BAER

Physician Would Limit in Unfit; More in Fit.

"Intelligent, harmless, and constructive birth control; limitation especially among the destitute, the debilitated, and the mental defectives, and encouragement among all those families of one or two children, which are qualified to rear more"—were urged a few days ago before the family limitation committee of the public welfare department of the Chicago Woman's club, by Dr. Joseph L. Baer, gynecologist and obstetrician.

Reporters were barred from the meeting, but Dr. Baer yesterday gave out the text of his address.

"I make this public and base my opinion that it is time to consider this question openly," he said, "on two concrete propositions: that the majority of women in this community is using some form of birth control, and that hunrreds of physicians and midwives are known to be doing criminal abortions in Chicago."

Physicians Teach It, He Says.

"Physicians," Dr. Baer said in his address, "are permitted to terminate conception in certain well defined cases, such as incipient tuberculosis, kidney disease, progressive heart failure, recurrent insanity, and similar severe complaints; and physicians do not hesitate to teach such patients methods of birth control.

"Criminal abortions are often as fatal as any of the diseases mentioned. Until women shall have learned the intelligent use of safe contraceptives, the likelihood is that abortions will not diminish."

He then told of his experiences at the Michael Reese free dispensary and of the many destitute women of large families who came there.

Instructed Secretly.

"For a time," he continued, "the clinic nurse furtively taught these women prevention methods—until in recent years, with the development of social service work, we evolved a plan whereby the social service workers select the cases and these wives with their husbands are brought to us for instructions.

"Famine, disease, and war are the three great checks on overpopulation. We are fighting to remove these and to offset the removal, the obvious means seems to be regulation of conception. Regulation, however, in both directions, limitation among the very poor, the debilitated and defectives, and encouragement among the better endowed classes.

"Safe and harmless methods are known whereby either husband or wife—of those classes where they should be applied—may prevent conception. People should be taught to want to know these; for if we must have birth control—and as I say, we have attempts at it in the vast majority—let us have safe and harmless and constructive birth control."

Urge Arrest of Husband and Wife in Murder Case

Recommendations that Mike Savitch, 8918 Green Bay avenue, be held to the grand jury on a charge of murder, and that his wife, Sara, be held as an accessory after the fact, were returned yesterday by a coroner's jury which held an inquest into the death of Joseph Sinayko. Two witnesses testified that Savitch had threatened Sinayko unless attentions to his wife ceased.

FRENCH ACE TO TRY FOR NEW RECORD IN EGG SHAPED PLANE

PARIS, Nov. 18.—[By the Associated Press.]—Capt. Charles Nungesser, French ace, is building a great egg shaped airplane, equipped with 700 horse power motors, in which he intends to seek the world's speed record. His monoplane is described as of an entirely new design, with wings forming a V, at an angle of 120 degrees, and extending forward. Experts assert that the plane will easily make 250 miles per hour.



CAPT. NUNGESSER. [K. & H. (C.) Photo.]

YOUR JOB



DEPENDS ON YOUR EYES

Without strong, clear vision you cannot do your work properly. A scientific examination by our licensed specialist of many years' experience, Dr. A. M. Grafenson, will answer fully all your questions of sight and headaches. No case too difficult.

$12 TORIC BIFOCALS

(Lenses Ground in One Glass) The famous Bifocal Lenses for reading and distant vision. No eyestrain makes to look at and blur. Special offer this week at

6.45

ALL THIS WEEK AT LITT'S

$5 ZYLO SHELL FRAME GLASSES

Complete, including frames and lenses. Maximum of style and comfort. Lenses last indefinitely. An extraordinary value.

2.45

Private Test Room. Satisfaction Guaranteed. Evenings by Appointment

L. Litt Jewelry Co.

Diamond Importers EST. 1891

248 SOUTH STATE ST.

1 Door North of Jackson Blvd.

Ground Floor Open Evenings

SALE

All This Week $7.95



Lowest price in history for this famous Elgin 6/0 watch—Special at **$7.95**

18 K. BELAIS SOLID WHITE GOLD 17 jewel adjusted movement. Lowest price ever offered. **$24.95** 350 Val.

Money Cheerfully Refunded.

L. Litt Jewelry Co.

Diamond Importers EST. 1891

248 SOUTH STATE ST.

1 Door North of Jackson Blvd.

Ground Floor—Open Evenings



Foot comfort is attainable

Hundreds of people attest the fact, for they have banished foot troubles through use of

Dr Scholl's *Corrective Foot Appliances*

and remedies, and now enjoy freedom from painful feet that tire easily. They now can

Wear the prevailing shoe styles with perfect comfort

Let our foot comfort experts advise you concerning your particular requirements.

Women's and girls' foot comfort sections, fifth floor and lower subway; men's and boys', first floor.

Mandel Brothers

Foot comfort sections

Starck

Manufacturers

210-212 So. Wabash Avenue

Manufacturers' Great Cut Prices on New and Used

Phonographs

OPEN EVENINGS OPEN EVENINGS

Our entire stock of new and used latest, up-to-date styles especially priced for quick sale. Below are listed a few:

$100	Victrola	$ 88
85	Columbia	69
95	Edison	75
125	Kenmore	77
75	Victor	59
250	Console (flat model)	145
200	Console (flat model)	92

SPECIAL—12 latest selections of music included with each machine.



The cut above illustrates one of the beautiful Phonographs included in this sale at greatly reduced prices.

Trade in your present piano or phonograph or other musical instrument at full present cash value.

$1.00 Per Week

Begin Payments in January, 1923

OUT-OF-TOWN CUSTOMERS write us at once for complete special bargain list. We ship NEW PHONOGRAPHS anywhere in the United States on FREE TRIAL. EASY TERMS.

P. A. Starck Piano Co.

Manufacturers of Starck Grand, Upright and Player-Pianos

210-212 S. Wabash Ave. (Near Adams) Chicago

OPEN EVENINGS

Today—at Brevoort Hotel

Madison St. East of La Salle



From all sides of the city and from the suburbs, each Sunday, come those who appreciate *unusual* excellence of food, service and surroundings. *Your* family would undoubtedly find it very pleasant to dine in the Brevoort *today*. Service a la carte throughout the day and evening. Moderate charges.

Make reservations now for the big Thanksgiving Day Feast.

Whole Broiled Baby Lobster or bowl of Guinea Hen (under glass), **75c**



KOMISS for KOATS

Never Such Wonderful Values

A Most Unusual One Day Sale

Fur Trimmed Better Coats

Values to $135.00

$49



Coats that have only just arrived from the fashion centers. **Coat values that it is almost impossible to describe.** For tomorrow's selling we present coats that are worth from double the sale price of $49 to $135—it's a supreme money saving event.

Our customers recognize the fact that they must come to **Komiss for Koats,** and such expressions as "I have never seen such wonderful styles," "I have never heard of such remarkable values," are heard every day on our floors.

And this sale outdoes all of our previous efforts.

Fur Trimmings

Monkey Fur
Beaver
Squirrel
Caracul
Platinum Fox
Silky Fox
Siberian Squirrel

Materials

Marvella
Fashona
Gerona
Panvelaine
Kramie
Tarquina

All Sizes

You need have no fear of finding your size in the assortment—there is a tremendous coat value for every type of woman at D. S. Komiss & Co.

S. E. Corner State and Jackson

D. S. Komiss & Co

301 So. State Street

S. E. Corner State and Jackson

Women Who Do Things want a paper that does things. So they read *The Tribune*—365 days a year.

PULPIT SHERIFF TO HANG SLAYER AS PUBLIC DUTY

Cowardly to Evade; "Love Exacts Penalties."

Des Moines, Ia., Nov. 18.—[By the Associated Press.]—Sheriff W. E. Robb, former A. E. F. chaplain, issued a statement here today announcing that he would spring the trap hanging Orrie Cross, condemned slayer of George Fosdick, Des Moines grocer, at 7:30 o'clock next Friday morning.

In his statement the sheriff declared hanging is "a clumsy method," the act is "gruesome and the effect not permanent," and that "it accomplishes its purpose only for the day," adding: "It is not a thing of high motive, but it is the only way that the state has yet devised to deal effectively with the crime of murder. It is the people's own effort to deal justly with themselves."

"The state has established that the man is guilty beyond a reasonable doubt," the sheriff's statement says, "that he murdered without cause; that he showed no mercy; that he was a menace to life—therefore it has decreed he must die, for that is the law of the state as passed by the will of the people. The law is the will of the majority and the death penalty for murder the people have imposed upon themselves as a method of restraint.

Love Is Also Exacting.

"Brainless men and women who have no ability to think, who believe free license and rebel abainst all law —those will condemn and race and spout as usual.

"Unthinking religious fanatics will plead and pray and forget that God is a God of justice and mercy and that judgment is as much a duty of love as mercy is the delight of love. They forget that love, while the greatest of all laws, is the most perfect in its working and the most exacting in its demands.

"America is cursed today with a lot of spineless, unthinking, cowardly, would-be reformers, editors, speakers, who crave approval more than they crave to be right.

"Will Hang as a Duty."

"They with one accord will all condemn a minister of the gospel for performing the duties of the state. They think of a minister as a sexless, spineless creature.

"Taking another's life, hurling some one over the precipice into eternity, is the most terrible of all tasks. I am going to hang Orrie Cross because it is my duty and because there is no way to evade that terrible task except the way of the coward. The memory of it will be with me always. I would to God there were some way out of it, but there is none."

IN KINDERGARTEN TROUPE



[TRIBUNE Photo.]

MISS CLARICE VON BARANDY AND "GOOSIE GANDER."

The first of a series of entertainments to be given by students of the National Kindergarten and Elementary college in its campaign to raise $575,000 to relocate the college at Evanston was given yesterday at the college, 2944 South Michigan avenue. Other performances will be given in Oak Park, La Grange, and Evanston.

"DIRECTOR" HELD ON CHECK CHARGE ---WIFE PENNILESS

Albert Williamson, alias Lynne Stanley, 1717 North La Salle street, who says he is a San Francisco (Cal.) musical director, was arrested Friday night by Sergts. John Cartan and John Quinn of the central detail and is being held for the San Francisco authorities, where he is wanted on a charge of passing worthless checks.

In the Columbus hospital lies Mrs. Hazel Stanley of Pocahontas, Ark., who was married to Williamson, posing as Lynne Stanley, in Waxahachie, Tex., on Oct. 2. They met in Dallas, Tex., according to Williamson's story, last June. Mrs. Stanley has no funds with which to pay her hospital bills, police say. They also charge that Williamson has a wife and child in San Francisco and that he was arrested in 1907 under the name of Teddy Lee and convicted of larceny.

GAS STOVE LEAK FATAL.

A leak in a gas stove connection caused the death by asphyxiation at his home at 926 Milton avenue, yesterday, of John Durso, 60 years old, father of Michael R. Durso, elected to the state legislature at the recent elections.

BURNS 95% AIR TO HEAT HOMES.

Mr. B. M. Oliver, a St. Louis fuel expert, has found a way to make any stove, furnace, or heater burn 95% air without changing a single part. A simple device, easily installed in a few minutes, uses a small amount of coal oil (5%) to burn 95% air. Gives three times the heat of coal. Absolutely safe—lasts a lifetime. Already in use by over 100,000 housewives. Ends forever dread of coal shortages and outrageous prices, because it is the cheapest fuel in the world. Banishes women's slavery to dirty, mussy, unhealthy coal and wood fires. Special Low Price and 30-Day Free Trial Introductory Offers now being made. Write at once to Mr. Oliver, 337 Oliver Building, St. Louis, Mo., for full details and attractive Free Booklet. No obligation. Live Wire Distributors interested in making $500 a month, in full or spare time, should ask for Sales Plan. See full page ad, page 11, section 2.—Adv.

NEW $10,000,000 NEW YORK HOTEL ONE OF A SERIES

New York, Nov. 18.—On the site of the old Tiffany studios at 45th street and Madison avenue a new $10,000,000 hotel, the Roosevelt, is to be built. Demolition and foundation work has been started.

The Roosevelt, which, it is expected, will open in the spring of 1924, is to stand directly over the incoming tracks of the New York Central railroad. It will have an undersurface entrance from the Grand Central terminal.

The hotel will be twenty-two stories high and will contain 1,107 rooms and baths, several restaurants, and private dining rooms.

The Roosevelt is to be operated by the New York United Hotels, Inc. It will be the largest of a series of twenty hotels in American and Canadian cities. One of the directors of the enterprise is Tracy C. Drake, president of the Drake and Blackstone hotels of Chicago.

Mandel Brothers

Vocalion Salon, ninth floor

Important Sale of Latest Type

Console Phonographs

We offer the season's most remarkable value in fine phonographs



The quaint charm of the Queen Anne design is expressed in simple lines that make this case a fitting companion for furniture of many other Periods. The popularity of this design is evidenced by the fact that it has endured throughout the past two hundred years.

New Apartment Console Model
Queen Anne Design—Brown Mahogany
Limited Number for This Sale

$89 *Small initial payment; balance as low as* $4 *monthly*

This is one of the most attractive offers ever presented to the music lovers of Chicago and vicinity. We offer *—for a limited time only—*these instruments, unusual for beauty, artistic qualities and perfection of mechanism—at this rare price. *Vocalion Salon, ninth floor.*

These consoles are the work of artists, and their character will readily be appreciated by those who "know" and desire the best in art. Into these rich, decorative and useful pieces of furniture has been built the finest musical mechanism. Mandel Brothers do not hesitate to guarantee that every one will give satisfactory service and perfect tone reproduction.

Here are a few of the interesting features:

Silent motor. Automatic stop. Divided top, permitting decorative schemes with lamp, vase, etc. Compartments for records. Silent winding. Plays all records.

Dimensions: 34 inches high, 35 inches wide, 23 inches deep. When you see and hear this new model you will fully appreciate that its beautiful design and "piano" finish, its sweet tone and its quiet, easy running motor are truly unusual at this price, $89.

We Furnish the Home Complete

DONCHIAN Furniture Co.

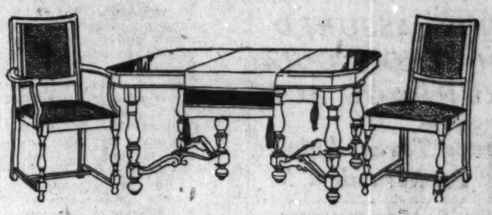
THREE STORES

$139 "DONCHIAN-MADE" $49.75



Carwell Chair, covered in figured or plain velour or tapestry with loose cushion seat. Must be seen to be appreciated

THIS luxurious Louis XVI. living-room suite consisting of sofa and chair is one of the best values ever offered. Made in our own shops of very high grade materials. This suite is typical of all "DONCHIAN-MADE" furniture. Can be had in a wide selection of velours and tapestries, $139. Same suite in mohair, $198. Polychrome reading Lamp shown, complete with silk shade, $19.75.



$87

This high grade walnut Tudor Dining Room set is another of the many values to be had at our stores. Expertly constructed and finished. Complete, Table and four Chairs, $87.

$115



This wonderful Bedroom suite is as beautiful and practical as any you can find. It consists of Bed, Dresser and Chiffonette. Sturdily constructed to give lasting service. The price is exceedingly low, $115.

Tremendous Reductions on High Grade Furniture, Oriental and Domestic Rugs of Highest Quality

BRANCH STORE 737-39 W. Jackson Blvd. Near Halsted St. | MAIN STORE 29-31 S. Wabash Avenue Bet. Madison and Monroe | BRANCH STORE 2241-49 W. Madison St. Near Oakley Blvd.

Madison St. Store Open Tues., Thurs., and Sat. Evening Till 10 P. M.



VICTROLA Style 260

Beautiful mahogany or walnut finishes. The most popular of all Victor Consoles. Size 35½ inches high, 33⅝ inches wide, 21 inches deep. Complete with record albums. Wonderful value at the low price of $160. Terms $1.50 weekly.

(Open Evenings)

A Word to the Wise

Buy your Thanksgiving or Christmas Victrola NOW, because they are going to be hard-to-get.

AND YOU'LL NEVER BUY A GENUINE

Victrola

On Lower Terms

Weekly $1.50 Either Console or Upright

Upright Victrola Style 100

The most popular of Victor upright models. Size 43 inches high, 21 inches wide, 22½ inches deep. Complete with Presto-file record equipment (8 Albums). Special this week only at the low price of..... $160

You are surely going to be disappointed if you postpone ordering this popular-priced genuine Console or Upright Victrola. We have NOW a limited number to offer tomorrow, Tuesday and Wednesday at unheard of terms of only $1.50 weekly. Call tomorrow or phone your reservation order—Harrison 1892.

During this 3-day term sale we will send any style genuine Victrola (console or upright) to your home on trial or approval. Open evenings until 9.



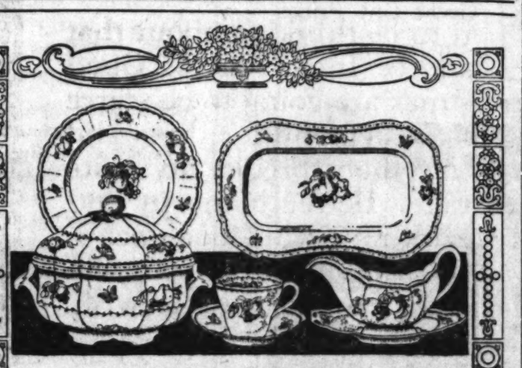
WURLITZER

329 SOUTH WABASH

Open Evenings During Sale — Between Jackson and Van Buren — Open Evenings During Sale

OUT TOMORROW—5 SPECIAL VICTOR RECORDS

Three O'Clock in the Morning.....John McCormack
Nellie Kelly I Love You.....American Quartet
You Remind Me of My Mother.....Henry Burr
Hamesick—Fox Trot.....Whiteman Orchestra
All Over Nothing at All—Fox Trot.....Great White Way Orchestra
Tomorrow—Fox Trot.....Great White Way Orchestra
Gone Me Your Heart—Fox Trot.....Great White Way Orchestra
If I Could Shimmy Like My Sister Kate—Fox Trot.....The Virginians
I Hate to Go Home Alone—Fox Trot.....The Virginians



Thanksgiving in the New Home

FOR the New Home or for replacement of the present Dinner Service you will find new patterns, new shapes and new colorings in the "*open stock*" Dinnerware Section on *the Second Floor*

The pattern illustrated is a Spode Copeland Service in the highest type of English Ware

You can find what you want at Burley's in English or French China and in the best English, Swedish and Brittany Wares—*always at the price you wish to pay*

Burley & Company

QUALITY CHINA & CRYSTAL

Seven North Wabash Avenue

Established 1858

The Blackhawk — Chicago's Greatest Restaurant

The Popularity of

The Blackhawk

Undoubtedly one of the many reasons for the REGULAR PATRONAGE of both Restaurant and Grill—apart from the exceptional quality of the food—is the pleasing variety of Blackhawk Menus. No effort is spared to please all tastes and to avoid monotonous repetition.

Our famous Dinners in the Restaurant, $1.50
In the Grill, $1.00

EVERY EVENING AND ALL DAY SUNDAY

A la carte service also

Blackhawk Restaurant

ON WABASH AVE.—*Just South of Randolph* opposite Field's

Health Service

Fees Reasonable

This service is in charge of one of Chicago's foremost physicians, with twenty-two years' experience.

Write us, stating your case, or call.

Biofood Corporation
4450 Ravenswood Ave.
Chicago

WANTED

Successful Neckwear Salesmen for territories with established trade.

H. C. COHN & CO.
ROCHESTER, N. Y.

"MELODIA" Children's Songs — Beautiful, Tender, Easy to Learn. In use 24 yrs. in Schools of New York and Ohio. Printed List Titles, 2 cent Stamp. MELODIA CO., Box 524 Chicago, Ill.

Merchants and manufacturers have made millions of dollars out of Tribune advertising. Ask a Tribune man to call and advise with you concerning the application of this great business building force to your problems.

Noted Scientist Honored



Describes New Invention That Burns Oil in Any Stove, Range or Furnace.

At a recent stockholders' meeting of the Standard Oil Burner Company of St. Louis, Mr. William King, President and inventor of the new improved Standard Oil Burner, described his marvelous invention.

Mr. King explained how this remarkable device burns 66⅔ air and 4⅓ ordinary coal oil, producing a tremendous heat at less than one-half the cost of coal or wood. He explained that the large number of sales were due to the simplicity and efficiency of this burner, which fits in any stove, range or furnace.

In order to introduce these burners the manufacturers are willing to send one on 30 days' trial to the first user in each community at a special low price. They are also looking for agents. Write them today for free booklet. Dept. 30, 318 North Second-st., St. Louis, Missouri.

Standard Oil Burner Co.

A Delightful Christmas Gift

Individual "Name Pencils" With Personal Touch Distinctive Pleasing Unique



In beautiful embossed genuine leather case with recipient's or your name engraved in 18 carat Gold on pencils and case. Cases in following shades: Green, Rose, Violet or Red. Inexpensive yet rich in appearance.

Order at once to avoid the holiday mail congestion. As illustrated..... 65c

$1.25 for Six pencils in genuine leather case as above described, with "Coin Pocket."

Three Pencils in beautiful Reindeer box..... 30c

Send Money Order, Check or U. S. Postage.

The Imprint Pencil Company
230 Broadway, New York, N. Y.

ALLIES AGREE TO SPANK TURK IF PEACE FAILS

British and French Unite on Eve of Parley.

BY HENRY WALES.

[Chicago Tribune Foreign News Service.]
[Copyright: 1922: By The Chicago Tribune.]

PARIS, Nov. 18.—Premier Poincare of France and Lord Curzon, secretary of foreign affairs of Great Britain, agreed today that the Turkish Nationalists must be good at the Lausanne peace conference and sign on the dotted line or be spanked. The allies are prepared to use military and naval forces, if necessary.


M. POINCARE.

The agreement for a "united front" at the near east peace conference, which opens Monday, was reached after four hours of conference. It is subject only to the final approval of Premier Mussolini of Italy, whom Premier Poincare and Lord Curzon will meet tomorrow in Switzerland. Baron Avezzano, Italian ambassador, participated in today's conferences.

Call in Military Chiefs.

Marshal Foch, Gen. Weygand and Admiral Lacaze were called in consultation by M. Poincare frequently, while Lord Curzon called in Gen. Burnett Stuart and Capt. Pound of the navy.

The British were entirely willing to use their forces for pressure against the Turks, but the French were hesitant, partly on account of the cost and partly because they wish to safeguard the extensive French commercial interests in Turkey.

Marshal Foch proposed using Roumanian and Serbian troops instead of French, which plan the British welcomed. M. Poincare accepted the proposal with reservations. The Roumainian and Serbian troops would be massed on the eastern Thracian frontier. Roumania is particularly willing to participate in military demonstrations in the neighborhood of the straits to counterbalance Russian pressure on the Bessarabian frontier.

Open Parley Tomorrow.

LAUSANNE, Switzerland, Nov. 18.—[By the Associated Press.]—Another attempt to stabilize the peace of Europe will be undertaken here Monday with the inauguration of the near eastern conference attended by practically all the powers of western and southeastern Europe.


LORD CURZON.

Primarily summoned to establish peace between victorious Turkey and defeated Greece, the conference possesses vast importance to the United States and to all Europe.

It must settle the various problems that have grown out of the Turks' return to the continent from which they were expelled after the great war, as well as the all-dominant question of the freedom of the Dardanelles, in which America has a natural interest.

Will Fix New Frontiers.

The conference must lay down Turkey's new frontiers and take up the delicate question of Turkey's capitulations, or concessions, whereby foreigners in Turkey, like those living in China, have been exempt from Turkish laws and free from taxation. Turkey demands freedom from these restrictions and clamors for national administrative liberty.


BARON AVEZZANO. [(C.) Harris & Ewing]

Without departing from her traditional policy of nonintervention in European politics the United States has shown her interest in the forthcoming developments of the conference by designating three observers: Richard Washburn Child, American ambassador to Italy, and Joseph C. Grew, minister to Switzerland, who arrived here today, and Rear Admiral Mark L. Bristol, official American representative at Constantinople.

Choose New Caliph.

CONSTANTINOPLE, Nov. 18.—[By the Associated Press.]—Crown Prince Abdul Medjid Effendi, cousin of Sultan Mohammed VI., who fled to Malta in a British warship, has been elected caliph, according to an announcement from Angora.

Rafet Pasha has asked the allies to suppress all foreign postoffices in Constantinople. He has requested also that proposed American, British, and French colleges and schools be placed under the Angora government's regulations.

The sultan's wives and ladies of the harem are overwhelmed with grief and dismay over the flight of the sultan. They did not know he was going.

The sultan's youngest wife, whom he married only nine weeks ago and who is the 22 year old daughter of his gardener, became hysterical when the fact of the sultan's flight was confirmed, and the seven faithful eunuchs, who had acted as personal body guards to the Moslem ruler for the last five years, gave themselves up to despair, fearing the sultan had been kidnaped by the Kemalists. The other eunuchs and the ladies of the palace, numbering 300, wept bitterly, and soon the whole palace was in a state of commotion.

The sultan's departure was not known to his household until 9 o'clock yesterday morning, when his aid-de-camp entered his sleeping chamber. When he gave the news that the sultan was missing the palace was searched from top to bottom for the monarch.

Score "British Connivance."

Mohammed's departure on the British dreadnaught Malaya, in the face of threatened trial for treason by the Angora government, was compared by Rafet Pasha to the flight of Damad Ferid Pasha, former grand vizier, and the other "members of the opposition who by their acts were compromised in the eyes of the whole Turkish nation."

"Great Britain's connivance in the escape," he added, "is flagrant interference in Turkey's internal affairs."

Sultan to Have Malta Palace.

MALTA, Nov. 18.—[By the Associated Press.]—The British dreadnaught Malaya, which is conveying the sultan of Turkey to Malta, is expected to arrive Monday. The sultan's aid has been here for several days. Although officials refuse definite information, it is believed that Mohammed VI. will occupy the governor's country palace.

Invited to Mecca.

CAIRO, Nov. 18.—The newspaper El Mokattam says King Hussein of the Hedjas has invited Sultan Mohammed VI. to take sanctuary in Mecca, assuring him an honorable reception.

WOMAN HELD AS SHOPLIFTER.

Alleged to have attempted to steal a silk dress valued at $225 from a loop store, Mrs. Helen Murphy, 28 years old, who refused to give her address, was arrested yesterday. According to the police, she has previously been arrested for shoplifting.

HOCH THE HOCKEY!


[TRIBUNE Photo.]

Herewith is one of the lively preliminaries that marked the hockey game between the senior and sophomore teams at Northwestern university. Miss Marion Youngquist is the gymnastic cheer leader, although at first sight one might think she is a pole vaulter on the downward drift, and her enthusiastic cheermates assert that she never fails to bring out the utmost in their voices.

APPEAL TO U. S. FOR DELEGATES AT LAUSANNE

Washington, D. C., Nov. 18.—[Special.]—On the eve of the Lausanne conference, representatives of the great church bodies and organizations interested in near east problems, made a final appeal to Secretary of State Hughes today to appoint the observers of the meeting as accredited delegates. This action was taken at a meeting called by the federal council of churches.

In the resolution the committee assured President Harding and Secretary Hughes that they welcomed the government's intention to stand for the "freedom of the straits, the protection of religious minorities in the near east, the protection of American property rights and the lives of American citizens, and freedom to carry on religious and educational work. But they pointed out that even more important than property rights were human rights involving other people than ourselves, and laying upon us inescapable moral obligation.

MRS. KEITH IS LAKE FOREST FIRE HEROINE

Mrs. Stanley Keith, leading a flying squadron of Lake Forest society, was the particular heroine at a fire which partly destroyed the east dormitory of Lake Forest academy yesterday.

Trailing the fire apparatus in her car, Mrs. Keith was among the first on the scene. In a moment she was in a swirl of youths carrying hockey sticks, tuxedo suits, pictures of "the girl" and others to safety on the campus. This throng of salvagers she joined and directed her efforts to bearing out more substantial objects in the burning building.

To add to the excitement, the fire came just before the whistle blew for the Lake Forest-Culver Military academy football game, to which many grads had returned.

Other society women who were spectators of the fire were Mrs. Lester Armour, Miss Barbara Thompson, Miss Jane Morton, Mrs. J. C. Meacham, Mrs. Thomas H. Cowles, Mrs. Philip W. Peck, Mrs. A. C. Carpenter, Mrs. Noble Judah, Mrs. Volney Foster, Mrs. E. L. Baker and Mrs. George A. Seaverns.

DOWNERS GROVE PAYS ITS TRIBUTE TO MRS. O'NEILL

Downers Grove, Ill., Nov. 18.—This village was in gala attire all through the day. Stores were closed and all parking spaces filled with flivvers and other vehicles of surrounding residents who came early to help celebrate.

Occasion—"Hooray for the first citizen, Mrs. Lottie Holman O'Neill, elected to the state legislature."

Tonight all the populace marched in a torchlight parade up and down the main pike and to the Public library, on the front steps of which stood the woman representative, who spoke thus:

"I would rather it had been some other woman, and so would my husband. I didn't file my candidacy until two hours before closing time, hoping some other woman would run. But I and several stanch supporters were determined that a woman must fill the place. A woman should be in Springfield to work for things that affect the home."

NOTED NEW YORK DOCTORS UNITE; FIGHT DRY LAWS

New York, Nov. 18.—[Special.]—Suit filed in the federal court today revealed that more than 100 of the foremost physicians in this city have formed an organization to test the constitutionality of the Volstead act and the supplemental act of November, 1921, as it applies to physicians through limiting the amount of liquor they may prescribe to patients. The organization is called the Association for the Protection of Constitutional Rights.

It was formed last February, but so quietly have its members worked that few outside their ranks knew of its existence.

At the head is Samuel W. Lambert, chief of the group of physicians who treated Enrico Caruso.

NEW CONSUL SAILS NOV. 28.

Walter A. Leonard, Evanston, who has been appointed United States consul to Stockholm, Sweden, will sail from New York for that city Nov. 28, it was learned yesterday.

Farmer's Three Sons Break Through Ice and Drown

Regina, Sask., Nov. 18.—Grasping each other in a struggle to reach safety when the thin ice they were playing on gave way, the three young sons of John Dutczsyzyn, farmer, were drowned in a slough near Veregin, Sask., it was reported here today.

Are You Entertaining To-night?

Apollinaris
"The Queen of Table Waters"

A Welcome Guest at Formal Dinner or Informal Supper

Sole Importers
Apollinaris Agency Co., New York
Fifth Avenue at 42nd Street

"The Shop of Personal Service"

F. N. Matthews & Co.

Outfitters to Women
21 East Madison Street
Between State and Wabash

DECEMBER CLEARANCE

TWO WEEKS IN ADVANCE OF THE USUAL TIME

Our annual low price event with greater values than ever.

The saving advantages each year during this annual sale are so out-of-the ordinary that hundreds wait for it to select a winter coat or a dress—for prices are the lowest of the season—on F. N. Matthews & Co. quality apparel!

Sale Begins Monday, 9 A. M.—Early Selection Advised.


Fashona and Platinum Wolf—$75 | Alonza and Caracul—$125 | Medallist and Beaver—$99

• Fur-Trimmed Coats

at prices bringing the season's greatest savings—

$51 $75 $99

(regularly priced up to $150)

IF YOU have been waiting to buy a luxurious fur trimmed coat, the December Clearance brings the desired opportunity — with unapproachable values in season's foremost coat styles.

COATS of Panvelaine, Gerona, Marvella, Lustrosa and other high grade material, with fur collars of squirrel, beaver, caracul, fox, wolf and other furs known to be superior in quality.


Chiffon Velvet—$49

DECEMBER CLEARANCE OFFERS 1,400 SMARTEST FROCKS

close to half-price

$37 $49

Featured in an array of latest styles in silk and cloth frocks for *Evening, Dinner, Dance, Street or Party Wear.*

Velvet Evening Gowns and Crepe Informal Gowns

Wonderful savings in this sale.


Matelasse and Twill with Caracul — $37

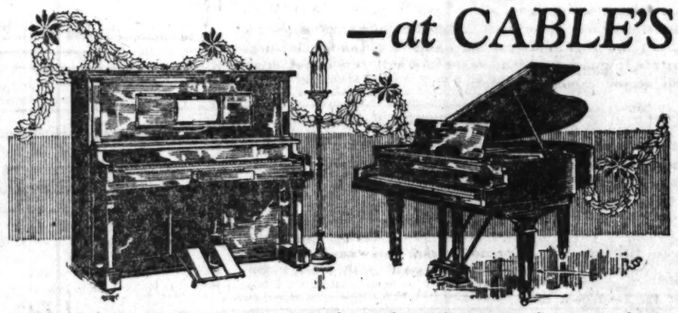
Silk and Cloth FROCKS
Extra Special
About 50 silk and cloth frocks for all occasions—on sale at less than half price.
$23.75

Fur-Trimmed Suits
December Clearance Price
Also tailored styles — the smartest models!
$39.75
An extensive array for selection at this greatly reduced price.

Three-piece Costume SUITS
Elaborately trimmed with fur in a great array of leading styles in the December Clearance, reduced to
$79.50

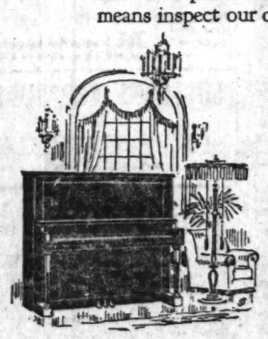
CABLE

Buy Your Christmas Piano NOW —at CABLE'S



IT isn't too soon to be thinking about that Christmas Piano or Inner-Player. Good Pianos this Christmas are going to be scarce—there is an unusual demand for them and Piano-makers everywhere predict an acute Christmas shortage. Better come in and reserve an instrument now while our stock is as complete as we can make it. We will deliver the day before Christmas if you wish.

OUR new, ready-for-Christmas display presents an unusually wide range of appealing values. The models include the finest makes of Grand Pianos and the lowest priced Uprights. Each instrument is a leader in its class—a full-value piano that will bear strict comparison. By all means inspect our offerings before you buy. *Come in today.*



Pre-Holiday Piano Specials
—At *Unusually Low Terms*

A BRAND NEW UPRIGHT—staunchly built and handsomely finished, modern design, with a tone rich and pure—of true musical quality. Finished in mahogany or oak. It is an instrument beautiful to look upon, and one that you will be proud to call your own. Formerly priced at $485. Now only $355

Terms as low as $10 Down and $7 per Month

CABLE
Piano Company
Home of the Celebrated Mason & Hamlin
Cable Corner Wabash and Jackson

ANNOUNCEMENT

Our Madison Street store in new McVicker's Theater Building is now open again. We cordially invite a call from all former patrons of this store to again avail themselves of Schulte Service at this convenient location.



Schulte Essex Eyeglass Frames
refined shapely and durable
a fine assortment specially priced
$3.50

Lenses READING DISTANCE BEST from $2.00 to $7.00 INCLUDING EXAMINATION

HAVE YOUR EYES EXAMINED

A Schulte examination made without charge or obligation answers in full your questions of sight. If glasses are advised and ordered, the results are guaranteed to satisfy you.

Four Schulte Optical Co Stores

108 N. State St. Second Floor, Stewart Bldg.
17 W. Madison St. Ground Fl., McVicker's Theater Bldg.
7 E. Adams St. Ground Floor, Republic Bldg.
118 S. Dearborn St. Ground Floor, Westminster Bldg.

Open Until 9:00 Every Night at 17 W. Madison St. Only

Chicago Tribune.

THE WORLD'S GREATEST NEWSPAPER

THE TRIBUNE COMPANY, PUBLISHERS.

ENTERED AS SECOND CLASS MATTER, AUG. 8, 1906, AT THE POSTOFFICE AT CHICAGO, ILL., UNDER ACT OF MARCH 3, 1879.

All unsolicited articles, manuscripts, letters and pictures sent to The Tribune are sent at the owner's risk, and The Tribune company expressly repudiates any liability or responsibility for their safe custody or return.

SUNDAY, NOVEMBER 19, 1922.

THE TRIBUNE OFFICES.
CHICAGO—7 SOUTH DEARBORN STREET.
NEW YORK—512 FIFTH AVENUE.
WASHINGTON—40 WYATT BUILDING.
LOS ANGELES—406 HAAS BUILDING.
LONDON—125 PALL MALL (FACING THE HAYMARKET), LONDON, S. W. 1.
PARIS—5 RUE LAMARTINE.
BERLIN—1 UNTER DEN LINDEN.
ROME—HOTEL EXCELSIOR.
DUBLIN—HOTEL SHELBURNE.
PEKING—GRAND HOTEL DES WAGONS-LITS.
MANILA—MANILA BULLETIN.

THE TRIBUNE PROGRAM FOR MIDDLE WEST DEVELOPMENT

1—Open the Great Lakes to the Atlantic.
2—Finish the Lakes to the Gulf Waterway Without Delay.
3—Develop a Practical Highway System.
4—Regrow Our Vanished Forests.

THE STATE CONSTITUTION.

There is now before the people of Illinois a draft for a new state constitution. This document has been formulated by a convention of delegates chosen by the voters, Nov. 4, 1919, and is the result of the deliberations of that body, with some interruption, during a period of more than two years since the organization of the convention in January, 1920.

It is presented to the people for adoption or rejection as a whole, and the question is, therefore, whether as a whole it is to be preferred to the existing constitution. The decision is to be made at an election to be held Dec. 12.

It is evident that no more important duty could be imposed upon a self-governing people than the adoption of a constitution. The draft proposed is voluminous and in parts highly technical. In its essentials, however, its provisions are of a form and character with which the citizen may deal in the light of his own judgment and, in fact, must determine for himself if there is to be reality in our system of self-government. Public discussion and private deliberation of the most thorough kind are therefore needed and, if they are given, it may be hoped that a wise decision will be reached.

A constitution is the organic or fundamental law of an organized society or state. It contains the principles upon which the government is founded. It regulates the division of the powers of government. It directs to what persons or agencies each of these powers is to be confided and the manner in which it is to be exercised.

In the United States there is a general or federal constitution reaching all citizens and the constitutions of the several states, which affect only the citizens and inhabitants of their respective states. Differing in this and other respects, the federal constitution and all the constitutions of the states have this in common, that they may be said to have two principal aspects or functions: First, they establish the structure of government; second, they define fundamental principles and guaranties of individual rights.

Thus the federal constitution and all the state constitutions provide for an executive, a legislative, and a judicial department, defining the function and powers of each. Each constitution also enumerates certain rights and privileges, provisions which limit the sovereign power of the nation or state so as to protect the individual and shield him from assumptions of arbitrary power. These latter provisions are referred to as our bill of rights and in the federal constitution appear partly in the body of the instrument, but chiefly in amendments added, such as the provision that no state shall pass any bill of attainder, ex post facto or retroactive law, nor impair the obligation of contracts, nor deprive any person of life, liberty, or property without due process of law, nor deny to any person within its jurisdiction the equal protection of the law, nor base discriminations in suffrage on race, color, or previous condition of servitude.

The federal constitution also lays down certain prohibitions based on general policy and these are of the utmost importance. In the first amendment congress is forbidden to make any law establishing a religion or prohibiting the free exercise thereof; or abridging the freedom of speech or of the press; or the right of the people peaceably to assemble and to petition the government for a redress of grievances.

Most of these provisions and guaranties for the protection of the individual from oppression have been reproduced in the constitutions of the states where they act as checks or limitations on the power of the state governments.

This, in roughest outline, is the constitutional system under which the American people live. It is not merely a system created on paper by a body of statesmen. It is rather the evolution of centuries. We talk of a new constitution, but no constitution which the American people would accept is new in essentials. Even the great edifice of the federal constitution was founded deep in the past and was in the main but a masterly fabrication, the application of ancient principles to the conditions of a new land and age. And there is not a state constitution that has not taken its chief institutions and its chief principles from that richest of all political legacies, the accumulated experience and accomplishment of our race. Our constitutional system, represented by our federal and state constitutions, is not the political invention of the conventions which formulated them from time to time. It is an organic evolution, expressing a struggle persisting through centuries. It is a precious inheritance of experience, of sacrifice, and of aspiration.

If we realize this we shall look upon our heritage with a wise reverence and we shall be careful how we deal with it.

Our constitutional system is the product of the effort through centuries for popular self-government. Its roots run into the northern forests where the Teutonic tribes had created their rude communities, their simple representative counsels, and rules of individual right. These they brought with them to Britain and there freedom moved forward in experiment, with many diversions and perversions, through the long course of centuries to this day and hour. The Anglo-Saxons laid the foundations of parliament whose children are our own legislatures, and even when they adopted monarchy and vested executive power in a hereditary ruler, they retained the check of popular will over his authority. Here, already, more than a thousand years ago, was the germ of the principle of separate powers of government, of check and balance between them, and of final power in the people.

English political history, which is our history up to the end of the eighteenth century, is the story of an unending struggle to retain, defend, and perfect government by the people. Sometimes the monarch was its ally, sometimes an oligarchy of privilege, the barons or the church. When king and baronage and lords spiritual fell out, popular liberty gained a little, slowly at first, but with increasing momentum. When the Norman conquered England the comparatively democratic system of the Saxon was displaced by a military people, but the struggle went on. William Rufus, at war with his barons, bought the people's support with promises of justice and better laws. The promises were broken, but the people's will was not. The old English laws and customs did not die. They were in abeyance, but here and there, because they lived in the political conscience of the people, they returned.

Parliament, which was in essential nature a restoration of the ancient Saxon witanagemot, appeared and gradually became the instrument by which the people established control over government and recovered sovereignty. The history of parliament is two-fold. In one aspect it is the history of resistance to the will of the king, the executive, as we should call it; in another aspect it is the history of the development of the composition of parliament itself, from its beginnings when it was made up of privileged classes to its present makeup of direct representatives of the people, chosen by universal and equal suffrage, without discrimination based on race, color, previous condition of servitude, property, or sex.

With this evolution of the institutions of popular government went the evolution of rights and privileges of the individual citizen of a free society, such as his right to the election of representatives, to trial by jury of his equals, to freedom of conscience, of expression, of assembly. All of these rights or privileges are the fruit of struggle, of forethought, of sacrifice, and they form an essential part of our system of constitutional liberty, embodied in our constitutions, laws, and judicial decisions.

There is much in the composition of our modern constitutions which is properly and necessarily alterable with the changing conditions of a progressive society. But there are elements which are a part of the political genius of our race and cannot be removed, or even materially infringed, without the gravest consequences. Revolution would change them and there is a process of deterioration which is even more to be feared because it is almost unconscious. We who have not fought for our institutions or our rights, as our predecessors were called upon to do, are likely to lack appreciation of their value and, like spendthrift heirs, to waste our inheritance. It is indeed the first duty of the freeman to know and defend the institutions and principles upon which his freedom is founded, and this is especially important when he is called upon to embody them in new laws or constitutions.

The state constitution which it is proposed to replace with the new draft has not been criticized in respect of its provisions for the protection of the civil rights of the people. The demand for revision is based on the fact that conditions have changed in the half century since the adoption of the existing constitution and that our fundamental law should be adjusted to them so far as it deals with the conduct of government business, the raising of revenue, the administration of justice, and development of new agencies or methods to meet new public needs. We shall therefore discuss first the proposals of the draft which deal with these administrative problems, and later with those which affect the rights of the citizen.

THE LURE OF THE CITY.

When Horace Greeley advised the young men of imagination, ambition, and ability in this country to "go west" the west was a comparatively undeveloped land of opportunity and romance. Vast deposits of gold and silver and copper awaited discovery and exploitation. Great plains awaited the plow and the cattle man. Forests awaited the ax of the pioneer and the builder. Deserts cried for irrigation to blossom into fields of wealth. Long stretches of plain and mountain beckoned to the railroad builder. Life was rough but alluring, and opportunities and rewards were rich.

Young men, and some not so young, went west. They recognized the opportunities and developed them. Today the open spaces of the west differ from the rural districts of the east chiefly in extent and climate. Good roads, automobiles, movie shows, public libraries, schools, running hot and cold water, bathtubs, and similar accessories of modern civilization are everywhere in this country. The lure and advantages of the west are now largely the lure and advantages of scenery, climate, and imagination. Today opportunity and adventure lie in the cities.

The swing back from the open spaces to the cities was becoming evident more than a decade ago. The war gave it tremendous impetus. This country was called upon to supply a large part of the civilized world not only with the munitions of war but with food and clothing and other necessaries. We not only supplied the fighting allies but many neutral lands cut off from their old European sources of supply. Factories sprang up everywhere. Factories mean cities, and cities mean the concentration of population. The sons and the grandsons of the young men who went west in Horace Greeley's day have come back with a rush to the cities.

It is a movement as natural as the original movement to the open spaces. Where wealth, adventure, and opportunity and romance once awaited young men there is now the routine of ordered life. One can farm, or run a sawmill, or carry a transit with no more thrill than one can run a grocery store or an elevator, and with less contact with life and opportunity. Life in the open may be freer, and in some ways pleasanter, than life in a city, but its opportunities for advancement are more limited.

So men nowadays tend to gather in the cities if they seek adventure and material success. They thus meet the clash of competitive life and struggle, just as their ancestors met the forces of nature. They can build great businesses, rise high in professions, develop epoch making inventions, and match their wits and their courage against their fellow men in the rush and turmoil of a great city. They can do so much less interestingly in the milder, simpler life of rural communities.

So our cities grow, and our young men rise to greatness. It is nothing to be disturbed about. There will always be enough who prefer the simple life to populate the open spaces. And always the law of supply and demand will restore the balance.

THE COMMUTER'S TICKET

The gate is closed on the garden in the November dusk and the dead leaves are blown against it. It is locked for the night of winter. Tools are gathered up and put away. The pleasant activities with them are done and the kitchen light beckons down the lane.

Later in the night Orion strides into the sky with Sirius, that portent of snow, which, we hope, shall be the brilliant of a Christmas eve when all the land is still in white, when the evergreens are white, and bells sound from far away.

Illusion and expectancy arise with Sirius. That sun must make its winter way across the sky while our sun crawls south on the western rim, turns, and comes back again. Days must be clipped off and meanwhile life is as the white narcissus at the south window in a gray day.

THE FLOOD OF BOOKS.

Some British statisticians have figured that about 16,500,000 separate books have been printed since the invention of movable type. In the first sixty years after the invention there was an average of less than 700 a year. Nowadays publishers are turning out about 300,000 new works annually, exclusive of newspapers, magazines, pamphlets, etc.

In mass this would destroy us. Theoretically it is a cumulative flood. The present generation is first struck by the combined weight of 16,500,000 volumes, and if it withstands the wave, finds itself breasting a torrent fed by 300,000 new volumes each year. It is staggering and discouraging. No human brain could withstand such a flood.

But the fact is that the human brain is superior to even this weight of printed words. The lower the quality of the individual brain, the less is it concerned with reading. To the illiterate this weight of printed words is nothing. The higher the quality of the brain, the greater its faculty of discrimination. To the discriminating the weight of literature is so distinctly marked as to relative values that it is no menace. The good things in literature stand out so clearly above the bad that sheer weight is eliminated.

We can jot down in a short time most of the authors who have survived the test of time. Only hundreds, or perhaps only scores, still live. And we have the judgment of many wise predecessors in the enjoyment of literature as an efficient guide. Occasionally we may overlook a worthy author or a worthy volume out of the past, but not often.

The task of discriminating between the moderns is more difficult. But even among them there are enough outstanding to make us certain we can occupy our time to good advantage. The process of elimination is simple. If we read all that time permits among those we know are good, the bad will take care of themselves. A flood of 16,500,000 different volumes of writing is demoralizing, but we do not have to stand and be engulfed by it. We can swim it, with enjoyment and profit.

The one essential is to learn to swim. It can best be taught in childhood, and on long winter evenings.

JOLLY MR. LENIN.

Mr. Lenin is a despot with wit and humor. In speaking to the delegates of the third international at Moscow he said that the soviets had made mistakes but had not been as stupid as the capitalist governments. It was a mistake not to begin with state capitalism. It ought to have been tried before communism instead of as a retreat from communistic failure.

The peasants nearly got him because of that mistake, but he retreated in time. He had learned that two and two did not make five, but he was indulgent with soviet error. It converted Russia into a desert. It brought in starvation and plague. It almost struck the nation dead in its tracks. It gave the country a currency which, as Lenin says, has figures fantastically astronomical. The rubles in circulation have to be measured by light years.

It filled Russia with disease, filth, and despair, murdered its finest citizenship, and tortured women and children. "My mistake," says Lenin. He returns to capitalism, but the land does not return from its suffering. Another such mistake and it would cease to exist.

He proposes to deal simply with the million billion rubles—by striking off the zeros. When he has made a thing worthless he repudiates it, as he repudiates the whole scheme which drove Russia to starvation and even to cannibalism. His warning to Europe and America is that he will repudiate anything. He will repudiate any agreements made with them. "The prospects of a world revolution are excellent."

The soviet government is the enemy of all other existing governments. It would destroy any capitalistic society which it was strong enough to attack. It will attack all in any way it can. Lenin is not content with maintaining a despotic and now capitalistic as well as murderous and fanatical government in Russia. The disaster is not complete until it is universal.

He says America, England, and France were stupid in supporting Kolchak and other White leaders. He probably means that they were stupid in not so supporting the Whites that he could be overthrown before he could carry out plans of attacking them.

Editorial of the Day

WHAT THE RICHEST BABY DID.

[Rock Island Argus.]

About twenty years ago the newspapers were full of stories about "the richest baby in the world." At the age of nine weeks the child inherited $5,000,000 from his father and ten days later he got another $5,000,000 from the estate of his father's brother. Later on other millions poured in, and at the age of 4 he had a steam yacht, a farm where chickens and milk were raised especially for his consumption, two trained nurses, three maids, a personal physician, a valet, and a governess.

Now, according to all of the traditions of a rough and Spartan democracy, this pampered baby ought to have come to some bad end, for every one knows that the only way to reach true greatness in America is to be born poor, to split rails, study Webster's spelling book by the light of a pine knot, and wear blue jeans, one gallus, and no stockings.

However, it is a painful duty at this point to confess that the baby of twenty years ago, whose name is John Nichols Brown, has just won a John Harvard fellowship for travel and study in Harvard university, and the dispatches say that he gained the honor by plain hard work. It appears, therefore, to be true that you cannot keep a good man down even by smothering his infancy in needless luxury and, perhaps, on the whole, that is the better American doctrine.

How to Keep Well. By Dr. W. A. Evans.

Questions pertinent to hygiene, sanitation, and prevention of disease, of matters of general interest, will be answered in this column. Where space will not permit, or the subject is not suitable, letters will be personally answered, subject to proper limitations, and where a stamped, addressed envelope is inclosed. Dr. Evans will not make diagnosis or prescribe for individual disease. Requests for such service cannot be answered.

(Copyright, 1922, By Dr. W. A. Evans.)

WHY WINTER IS UNHEALTHFUL.

The more science delves into the subject, the more reason we find for the unhealthfulness of winter.

The latest turns on the study of rickets. This long ignored disease is at least in a fair way to be understood. In the course of the investigation they have found that sunlight somehow causes the blood to contain just the proper proportions of phosporus and calcium for the normal growth of bone. Lack of sunlight interferes with these proportions, and results in rickets.

Rickets can be cured by exposure to sunlight, even without any change in diet or other factor in the disease. A closer study of the sun's rays shows that it is that part of the ray at the violet end of the spectrum and beyond which does the work. It has been found that ordinary lead glass will filter out this part of the ray. Sun's rays that have passed through lead glass will not cure nor prevent rickets. Sun's rays, reflected from a white surface, retain some part of these curative portions, but not all.

The black skin of the negro filters out this ultra violet portion, in great measure at least. That is the reason practically all city raised negro babies have some rickets, why negro children require more sunlight, need to be in the open air and under the open light more than do white children. Also, why rickets begins to be more prevalent in November, and increases in prevalence until April, and then begins to subside.

The amount of blood phosporus in the blood of babies 6 to 18 months of age reaches its maximum in July. By December it has dropped materially. The decline continues uninterruptedly until March. In April, there is a slight rise. In May, a greater one. The ascent continues until July.

So much for that part of the case against winter.

Studies of the sunlight, made when the rays are unimpeded, show that the summer ray contains more violet and ultraviolet in summer than in winter.

To make matters worse, the air is cloudier, sootier and generally dirtier in winter. These impurities filter out the violet and ultraviolet.

It is in winter that the sun for days or hours will appear as a red ball at which man can look directly without being blinded. Such sunlight is very poor in violet and ultraviolet. In the winter, the period between one hour after sunup and one hour before sundown, the period of some disinfection, is short.

So much for evidence of that character.

The weekly report sent out by the bureau of vital statistics shows that the death rate is amounting steadily. It is about as high now as it was last May. The curve of previous years indicates that it will mount steadily until March.

The pneumonia, bronchitis and coryza rates are mounting daily and will continue to do so until early spring.

When the sunlight is as inefficient as it is in winter, if we are wise we will help out all we can by staying in the open and by avoiding infections.

REDUCING ON MILK.

P. H. writes: Will you kindly tell me if I carefully keep on a milk diet, drinking milk only when I am hungry, about three or four times a day, will I get down to normal weight?

A friend told me that you published an article (that is, advised a reader through your column) on this subject.

REPLY.

If you mean that you will take no food but milk, and will only take a small quantity of that, you will lose weight.

The Karrell treatment consists in eating six ounces of milk four times a day and no other food. After a few weeks, the diet is gradually broadened.

CONSANGUINITY SUCCESSFUL.

J. A. W. writes: I have seen a great deal in your column in regard to the marriage of cousins. I am writing you of my experience.

I married my first cousin, who was a double first cousin, our mothers having been twins. My wife has borne eight children; five girls and three boys. One girl died at 5 years of age of malaria. All the rest are strong and healthy men and women.

Our older girl is married and the mother of two healthy boys, three and two years old respectively. Our second girl died as above stated. Our next girl is married and has three girl children, all strong and healthy—3, 5, and 2 years old.

CARE OF TEETH.

E. W. writes: Will you please publish in your column a simple mouth wash, and the time for using same to prevent decaying of teeth?

At present I am not in a position to see a dentist, and any help from you will be sincerely appreciated.

REPLY.

A watery solution of permanganate of potash is about as good a mouth wash as there is. The solution should be a pale wine color.

To preserve your teeth against decay, clean them well. Clean after each meal with a toothpick.

Once or twice a day clean each tooth individually, using for the purpose either a towel wrapped around the finger, or paper, or a brush.

Eat proper food.

Cut down on starches and sweets.

FOOD FOR INFANT.

Mrs. J. B. writes: "I have a 7 month old baby.

"Would it hurt him to feed him anything besides the breast?"

REPLY.

A baby 7 months old, in addition to breast milk, should have fruit juice, tomato juice, cereal and vegetable soup.

HOLLOW CHEST.

Miss D. O. writes:

"1. What is meant by a hollow chest?

"2. Is it hereditary?"

REPLY.

1. In hollow chest, the shoulders are moved forward [stooped]; the shoulder blades stick out; the chest is narrow and deep. It is the position of the shoulders which gives the hollow chest appearance in the man.

2. To a certain extent.

AMMONIA IN URINE.

T. D. A., M. D., writes: In regard to odor of ammonia in the urine of a baby, we had considerable trouble with our first boy; changed his diet, fed him citrates and other medicaments, etc—to no avail.

We were advised then that it might be due to improper rinsing of diapers. Since acting on this advice, we have had absolutely no trouble with either of our boys in this regard.

FRIEND OF THE PEOPLE

Letters for this department must be signed with names and address of the writers.

MARRIAGE BY JUSTICE OF PEACE.

Chicago, Nov. 9.—[To the Legal Friend of the People.]—I was married in 1901 in Chicago by a justice of the peace, without witnesses. I have no children. I have made a will, making my wife sole beneficiary and executrix. 1. Is our marriage legal? 2. Would a remarriage require a new will? 3. Would the fact that the license clerk refuses to issue a license under my wife's maiden name make any difference? J. C. Y.

1. Yes.
2. Yes.
3. We do not understand this question.

TRIBUNE LAW DEPARTMENT.

REFUSING LESS THAN AMOUNT DUE.

Chicago, Nov. 11.—[To the Legal Friend of the People.]—I have not been able to adhere to the agreement I made with a store in connection with the purchase of goods, but in good faith I offered them what money I could spare at this time. They, however, refused my money, saying they would accept only the full amount of the balance I owed them. Can this firm refuse this money when it is the best I can do? H. J. O.

They are under no legal obligations to accept less the the full amount due. Their remedies depend on the wording of the agreement. TRIBUNE LAW DEPARTMENT.

LOSS OF COAT.

Chicago, Nov. 11.—[To the Legal Friend of the People.]—One month ago I took my fur coat to a cleaner and dyer to have some repairing and cleaning done. After he had same about two weeks, he notified me that it was stolen, that he sent it out to be cleaned and while in the other shop (which does not belong to him), it was stolen. He advised me to name a reasonable amount and he would settle with me in three days. Instead of settling, he bought a coat which is not as good as the one I had and he wants me to give him $50.00 more to close the deal, which I have refused to do, otherwise he will give me $40.00 in cash, which I refused to take:

Have I grounds to fight this case in court, and are they responsible for my coat, when they are supposed to be a reliable concern? M. T. S.

He is not legally liable if he can prove that the loss occurred without his fault.

TRIBUNE LAW DEPARTMENT.

DEPRIVING MOTHER OF CHILDREN.

Chicago, Nov. 10.—[To the Legal Friend of the People.]—Can outsiders interfere to have children taken away from the custody of their mother, who has permitted attentions from a man other than her husband? T. B. N.

If their mother wishes to keep them you would have to make a strong showing of unfitness in order to take them away from her. TRIBUNE LAW DEPARTMENT.

WIDOW'S SHARE.

Chicago, Nov. 11.—To the Legal Friend of the People.]—A will reads, "All personal property shall be divided among my four sons." If one of the sons dies, leaving a widow, and then the maker of the will dies, would this son's widow inherit her deceased husband's share? J. A. P.

It would be divided among the three surviving sons.

TRIBUNE LAW DEPARTMENT.

MEMORY TESTS

1. Who wrote "Childe Harold"? Lord Byron.

2. What monarch of France built the grand palace of Versailles? What was its cost? Louis XIV. Over $80,000,000.

3. How long have the tin mines of Cornwall, England, been worked? Their establishment antedates recorded history. All we know is that tin was imported from Cornwall into Italy shortly after, and probably before, the invasion of Britain by Julius Cæsar.

4. Who was the first mayor of Chicago? William B. Ogden (Democrat), elected in 1837.

5. What noted operatic soprano died Nov. 22, 1921? What was her real name? What was her greatest success? When was she born? When did she make her first American tour? Christine Nilsson. Countess de Casa Miranda. Her greatest success was as Marguerite in "Faust." Aug. 20, 1843. In 1870-72, when she appeared in Chicago.

AMONG THE FOLKS IN HISTORY



VOICE OF THE PEOPLE

Writers should confine themselves to 200 or 300 words. Give full names and addresses. No manuscripts can be returned. Address Voice of the People, The Tribune.

THE ADVOCATE OF RACIAL EQUALITY.

Chicago, Nov. 12.—Please accept my sincere thanks for the publication in today's TRIBUNE in the Voice of the People of the letter of one Frank St. Claire, obnoxious member and hypocritical defender of the dark skinned race, unlearned exponent and ignorant advocate of racial and social equality.

The letter was written in all seriousness, of course, by the aggrieved St. Claire, but it is really very ludicrous. He stays at a "place that has the honor (?) of never allowing THE TRIBUNE to cross its threshold, yet he notices that it (THE TRIBUNE) is greatly interested in the "race problem." (He must have found his copy in the "L.") And he wishes to be informed why you (THE TRIBUNE) drafted negroes "in the late war to kill Germans who are white." How amusingly absurd! Think of it! THE TRIBUNE drafting negroes "to kill Germans who are white." He declares that "you'll have the consulation (?) of knowing that all negroes are not as big a fools as THE TRIBUNE takes them to be."

His letter is not to be taken seriously. He lacks the intelligence and understanding of a 2 year old, and it would therefore be useless to attempt to enlighten him. And you rebuked him severely enough by the mere publication of his letter. HAROLD CEPEK.

IT'S TOO SUBTLE FOR V. P., BUT R. H. L. WOULDN'T USE IT.

Chicago, Nov. 13.—If what is good for Americans be also good for Turks, would it not be well for THE TRIBUNE to suggest to Turkish newspapers that they carry daily at the head of their editorial pages the slogan, "Our country, right or wrong"? It could be pointed out to them that this would serve to intensify the nationalistic impulse that is impelling them to their present activities.

Also, may I not suggest that your editorial department does not overlook the opportunity of utilizing in your anti-international propaganda the report you publish today of Editor Ali Kemal Bey, "one of Turkey's most enlightened and most impartial citizens," being "sentenced to death as a traitor to the country," but prematurely executed by a mob. The emphasizing of the report by an impressive editorial might serve to discourage any budding international tendency that might be developing among us.

I trust you won't fail to publish this merely because I don't dare you to do so.

JAMES W. WALKER, M. D.

TO REDUCE CONGESTION AND SPEED TRAFFIC.

Chicago, Nov. 10.—The writer, having given the matter a great deal of thought during periods of delay in reaching some destination, has analyzed the trouble and has evolved a plan which, if put into practice, will reduce congestion 50 per cent in thirty days' time.

Establish a traffic bureau, under the supervision of a traffic commissioner, who will be given absolute authority over all streets, alleys, surface lines, and elevated roads.

Orders of the commissioner should follow about the lines given below.

1. Allow no parking whatever, at ANY time, on streets where there are street car lines. [Fifty per cent of traffic congestion is caused by parked automobiles.]

2. Put all streets where there are street car lines under boulevard rules, giving the street cars precedence over all traffic except the fire department.

3. No vehicle of any kind should be allowed to drive on street car tracks, under penalty.

4. Heavy or slow moving traffic should not be allowed on streets where there are street car lines, except in the loop, where certain streets should be assigned to this traffic alone.

5. Establish a system of one way traffic in loop, making use of alleys where such are found practical.

6. No trucking of any description should be allowed between loop and freight depots, or through the loop to or from freight depots, between the hours of 7 a. m. and 7 p. m. No heavy traffic whatever in loop between 7:30 a. m. and 9 a. m. or between 4:30 p. m. and 6 p. m.

7. Reroute certain street cars so as to distribute inbound and outbound loop cars more evenly over all streets than at present.

8. Adopt skip stop system for street cars in loop alternating streets, at which different lines stop, thus reducing stop delay one-half.

9. Surface line express service should be established. H. S. ATLING.

POEMS YOU OUGHT TO KNOW

ANNABEL LEE.

By Edgar Allan Poe.

It was many and many a year ago,
In a kingdom by the sea,
That a maiden lived whom you may know
By the name of Annabel Lee;
And this maiden she lived with no other thought
Than to love and be loved by me.

I was a child and she was a child,
In this kingdom by the sea;
But we loved with a love that was more than love,
I and my Annabel Lee;
With a love that the winged seraphs of heaven
Coveted her and me.

And this was the reason that long ago,
In this kingdom by the sea,
A wind blew out of a cloud, chilling
My beautiful Annabel Lee;
So that her high born kinsman came
And bore her away from me,
To shut her up in a sepulcher
In this kingdom by the sea.

The angels, not so happy in heaven,
Went envying her and me;
Yes! that was the reason (as all men know,
In this kingdom by the sea)
That the wind came out of the cloud by night,
Chilling and killing my Annabel Lee.

But our love it was stronger by far than the love
Of those who were older than we,
Of many far wiser than we;
And neither the angels in heaven above,
Nor the demons down under the sea,
Can ever dissever my soul from the soul
Of the beautiful Annabel Lee.

For the moon never beams without bringing me dreams
Of the beautiful Annabel Lee;
And the stars never rise but I feel the bright eyes
Of the beautiful Annabel Lee;
And so, all the night-tide, I lie down by the side
Of my darling, my darling, my life and my bride,
In her sepulcher there by the sea,
In her tomb by the sounding sea.



50 YEARS AGO TODAY IN THE TRIBUNE (FACSIMILES).

WASHINGTON.

Native Virginia Radicals Want the Carpet-Baggers Thrust Out of Office.

The Pension Bureau Wants $30,480,000 for the Next Fiscal Year.

THE PRESS CLUB.

Meeting of the Executive Committee—Arrangements for a Series of Cosmopolitan Press Banquets.

Yesterday evening the Executive Committee of the Chicago Press Club held a meeting at the Times office. This institution, that is, the club, like an underground drain, is useful and obscure. It furnishes to reporters an opportunity to relieve themselves, while alive, of certain perilous stuff which they are unable to get rid of in the newspapers to which they belong; it gives them resolutions when dead; and, once a year, sometimes, it enables them to make speeches at a press banquet.

TROOPS GUARD BERNARDES AT RIO DE JANEIRO

Brazil's New President Gets Cool Reception.

Here is the first uncensored dispatch to reach the United States concerning events leading up to the inauguration of the new president of Brazil. A dispatch to The Tribune, filed direct from Rio de Janeiro, on Nov. 5, the date of the inauguration, dicated the ceremony passed off without untoward incident and that the ne president was well received by the Brazilian people.

BY JOHN WHITE.

[Chicago Tribune Foreign News Service.]

[Copyright: 1922: By The Chicago Tribune.]

RIO DE JANEIRO, Nov. 6.—[By Courier to Buenos Aires Nov. 18].—Arthur Bernardes, Brazil's new president-elect, was brought into the capital under heavy military guard yesterday, hustled into a closed automobile smothered with army officers inside and soldiers on the running board, mudguards and every other hanging on point outside the auto, and with a heavy cavalry escort hurried to his temporary residence through streets heavily policed by infantry. Senor Bernardes' reception in Rio de Janeiro contrasted strongly with the usual receptions of the kind in South America, when the streets are usually jammed with civic organizations, large popular manifestations, and armed arm parades led by the arriving personage, especially when he is the president-elect. Senor Bernardes' reception was notably cool. Only small groups awaited him at the railroad static and there was no cheering, but only light handclapping as he hurried by.



ARTHUR BERNARDES.

Reports Were Conflicting.

For two weeks previous to his arrival there had been wide conflicting reports as to when and he he would arrive, Senor Bernardes' closest advisors apparently purposely giving out different dates. When The Tribune correspondent was in Bello Horizonte on Nov. 2, the officer in cirge of the military arrangements route said Senor Bernardes positively would not leave Bello Horizonte un Nov. 12. It was announced Saturday that the president-elect was to arri in Rio de Janeiro the next afternon, but no announcement of the lin of march was made and, as a resu no people were on the streets to gre him when he passed.

The spectators would hae been unable to see him, anyway, because he was completely hidden bend officers and soldiers in and on his auto.

Infantry Guard of Hnor.

An outstanding feature the reception was the heavy milit guard. The 3d regiment of infantry with cartridge clips in their belts, formed the guard of honor at the statin. The 2d infantry, which brought in into the city the day before, was assigned to police duty. Armed wit revolvers and bayonets, they were stoned eight men to each block from th station to his residence, with two cavalrymen mounting guard at every eet corner en route.

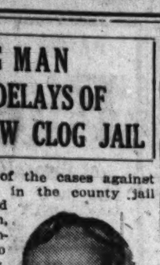
Everything connected wh the arrival of the president elect was secret, indicating that his supporters fully realize the lack of support of the federal capital and the fear of eventualities. Neither before, during, nor since his arrival has there been the slightest indication of any disorder, the opposition so far taking the character of a boycott, showing no interest in Señor Bernardes' activities. The situation is indictaed by the fact that the newspapers supporting Señor Bernardes played his arrival on the front page with pictures, whereas the opposition papers, including three whose managing editors have been jailed since July, did not mention Señor Bernardes nor his arrival, nor have they referred to him since he has been in the city.

U. S. Criticized Both Ways.

Even the United States' efforts to extend unprecedented courtesy to the Brazilian people on the occasion of their centennial independence celebration has been dragged into the political controversy attending Bernardes' election to the presidency. The presence of battleship Nevada and a battalion of picked marines has been so severely criticised by some Brazilian factions that American authorities ordered the Nevada to leave Rio harbor before Senor Bernardes' inauguration on Nov. 15. Now the same critics declare this constitutes an insult to the incoming government.

It seems impossible for the United States to show its friendship for South American republics by doing anything or abstaining from doing anything without being damned.

SING SING MAN SAYS DELAYS OF LAW CLOG JAIL



GEORGE W. KIRCHWEY.

Three-fourths of the cases against defendants held in the county jail could be disposed of within a month, instead of languishing three to six months, by proper coöperation between state's attorney and courts, according to Dean George W. Kirchwey, former warden of Sing Sing, who has made a study of the local situation.

On the occasion of "Jail Sunday" in the churches today, the criminologist will speak at the Hyde Park Baptist church in the morning and the Sunday Evening club this evening, his subject being "The Jail and the Community."

To the Parkside Community center he will make an address Tuesday evening.

DEPUTIES, READY FOR FIGHT, INVADE HAUNT OF 'KILLER'

Plan to Bring In Genna, Dead or Alive.

Angelo Genna, reputed "bad man" of the Nineteenth ward, will go to jail as soon as he can be located, according to orders issued yesterday by Federal Judge James H. Wilkerson, in whose court Genna was convicted Friday of intimidating a witness.



ANGELO GENNA.

The court late yesterday issued a writ of attachment for "Genna or his body," and late in the afternoon Thomas Sheehan, deputy United States marshal, led a squad of marshals and police officers into the district where Genna for years has been a favorite and a terror—the neighborhood of Polk and Halsted streets.

All Heavily Armed.

All the officers were heavily armed, expected a fight, and had been warned not to take any chances.

Genna, according to suspicions called, to the attention of the court, contemplated fleeing the United States rather than serve the almost certain sentence of seven years in the penitentiary which was scheduled to be imposed tomorrow.

Judge Wilkerson was informed the man planned returning to his native Italy, if he could.

At the request of Assistant United States Attorneys Edwin Weisl and Judd B. Light, who prosecuted Genna, guards were provided for witnesses in the case, to remain on duty until Genna is located.

Called First Feud Killer.

The reputed killer was called "Angelo, the Immune," in view of the fact that he was twice acquitted on murder charges when the police claimed the evidence was iron clad.

He was credited by detectives with having killed the first man in the feud in the Nineteenth ward, which resulted in thirty murders. On another occasion he was acquitted in the face of a death bed identification by his alleged victim.

He was convicted Friday of causing, by threats of death, Genevieve Court, 15, to change her testimony in a "white slave" prosecution.

PEDIGO SEIZED AS ROCK ISLAND VICE RING MURDERER

Rock Island, Ill., Nov. 18.—Lawrence Pedigo was arrested today, charged with murdering William Gabel, a saloonkeeper, on July 31. His arrest was ordered by Attorney General Brundage, who is conducting a special investigation of crime and vice conditions in Rock Island, seven murders having been committed in the past few months.

The Gabel murder is believed to have been committed to prevent an exposure of the operations of an immunity ring alleged to involve officials and prominent politicians, among whom it has been said large sums of money collected from lawbreakers was divided.

Pedigo has been the chief lieutenant of John Looney, editor, himself a fugitive, with a federal warrant charging transportation of a stolen automobile hanging over him. Looney's newspaper, the Rock Island News, suspended publication a week ago. Other arrests are expected in the Gabel murder.

3 AUTO BANDITS KIDNAP 2 MEN, GET $2,200 LOOT

When three auto bandits who last night kidnaped John Ogren, 7743 South Peoria street, and William O'Connor from the former's car, dumped them out at 66th street and Lowe avenue, the victims checked up a joint loss of more than $1,200 in cash and $1,000 in jewelry.

Of this Mr. Ogren, who conducts a cigar store at 7463 South Chicago avenue, contributed most of the cash, and went better than fifty-fifty on the jewelry.

Ogren was driving O'Connor to the latter's home at West 66th street and Union avenue.

Representative Nolan of California Dies

San Francisco, Cal., Nov. 18.—Representative John I. Nolan of San Francisco died here today of cancer of the stomach after a lengthy illness.

POLICE INTERRUPT GYPSY "WAKE" TO NAB THIEF

There was commotion enough to "wake the dead" last night when Police Sergeant Phillip Carroll and his squad interrupted celebration of a Gypsy wake in a store at 18th street and Blue Island avenue.

Joseph and Louis Ristick, 516 South Halsted street, were being sought by the irreverent policemen on a charge of having, on Friday night, entered the castle of their cousins, "King" Dushno and his queen, Sophia, choking the latter and stealing $300.

The mourners, enraged at the intrusion, forced the officers to wield clubs and draw pistols. And many followed to the Central police station, calling down curses of their tribe.

SEEK PAIR WHO ROBBED WOMAN ALONE IN HOME

Police were searching yesterday for two robbers who late Friday night bound Mrs. Mary Parker, 8715 Wallace street, wife of Ellsworth Parker, employed nights by the Commonwealth Edison company, and took her purse, containing $90.

Mrs. Parker had just put her children to bed and was reading, she told police, when she heard a noise in the kitchen. She went to investigate, she said, and found two men, one armed. They put a scarf over her head, she asserted, and then searched the house. She said one of the men had a scar on his neck.

DEATH NOTICES

IN MEMORIAM.

BRODSKY—Harry L. Brodsky, in loving memory of our dear son and brother, who passed away one year ago today, Nov. 19, 1921.
Surrounded by friends, we are lonesome,
In the midst of joys we are blue,
With a smile on our face, but a heartache,
A longing, our darling, for you.
BROKEN-HEARTED MOTHER, BROTHERS AND SISTERS.

FINKELSTEIN—Alfred H. Finkelstein, in loving memory of our dear husband and beloved father, who passed away 5 years ago today, Nov. 19, 1917. Gone but not forgotten.
LOVING WIFE AND CHILDREN.

LUDWIG—Pauline Ludwig. In loving memory of our dear wife and mother, who passed away one year ago today, Nov. 19, 1921.
A loving wife and mother, so true and kind,
No friend on earth can her equal find.
For all of us she did her best,
May God grant her eternal rest.
LOVING HUSBAND AND CHILDREN.

O'NEILL—In memory of Daniel E. O'Neill. He lives in memory of wife, who loved him.
MAE E. O'NEILL.
Nov. 19, 1922.

RIHA—Adeline Riha, in memory of my loving friend and chum, Adeline, who left us to dwell with the angels above, one year ago today, Nov. 19. From your loving friend, who will never forget you.
VIOLA TOPINKA.

TRAPP—Frances Trapp. In sweetest memory of our darling mother's birthday, who would have been 42 years old today.
Darling mother, how we miss you,
Miss your sweet and loving face.
You have left us all in sorrow,
For no one can fill your place.
Mother, we are sad and lonely,
We miss you day by day.
Keep watch for us, dear mother,
Guide us gently on your way.
BROKEN-HEARTED MARGARET AND LAURA, DAUGHTERS.

ALBEE—Thomas J. Albee, husband of Rachael, nee Fitch, father of George J. Member of Sycamore lodge, No. 103, I. O. O. F.; Circle lodge, No. 938, A. F. & A. M.; Circle chapter, R. A. M.; Custer post, G. A. R., Thursday, Nov. 16, at Adrian, Mich. Funeral from chapel, 7319 Madison-st., Forest Park, Tuesday, Nov. 21, at 2:30 p. m. Services conducted by Circle lodge, No. 938, A. F. & A. M. Burial Forest Home cemetery.

BANE—Levi B. Bane, beloved husband of Georgie A. Bane and father of Mrs. Florence Bane Richards and Mrs. Mildred Bane Fyke; at his residence, 917 E. 50th-st. Funeral services at chapel, 4141 Cottage Grove-av., 3 p. m., Monday, Nov. 20. Interment private.

BRADY—Bernard W. Brady, suddenly, Nov. 16, beloved husband of Mary, nee Kennedy, father of Harold, Leroy, and Raymond, deceased, brother of John F., Mrs. Mary Inskit, Margaret Brady, Mrs. Rose Roch, Peoria, Ill. Member of Illinois council, K. of C.; St. Charles Boromeo court, No. 59, C. O. F., and Master Steamfitters' association. Funeral from late residence, 5029 Washington-blvd., Monday, Nov. 20, at 9:30 a. m., to St. Thomas Aquinas' church, where high mass will be celebrated. Interment Mount Olivet. Seats call Austin 0295.

BERNAHL—Henry Bernahl, dearly beloved husband of Sophia, fond father of Edward J., Elsie B. Johnson, Meta B. Siegel. Funeral Nov. 21, at 1 p. m., from late residence, 2606 Windsor-av., to St. Paul's church, Orchard and Kemper place; thence to Memorial Park cemetery. F. M. of Lessing lodge No. 552, A. F. & A. M., and Fortschritt No. 41, O. M. P.

BURKET—Carrie Burket, nee Grote, beloved wife of Frank Burket, daughter of Charles and Augusta Grote, sister of Mrs. Edith Herbold and Christ Grote. Funeral from her parents' residence, 810 N. Trumbull-av., Monday, Nov. 20, at 1:30 p. m. By autos to Oakridge.

BURKHARDT—Mrs. Hedwig Burkhardt, nee Boden, beloved wife of Ernest R. Burkhardt, Nov. 17. Funeral Monday, 1:30 p. m., from 1904 S. Millard-av. Interment Forest Home. Phone Lawndale 0287.

BYRNES—Peter Byrnes, father of the Rev. Francis L. of St. Ita's church, Chicago; John, Will, Elizabeth, Joseph, and Mrs. D. G. Cronin. Funeral from residence, 1821 W. Adams-st., Tuesday, 9:30; to St. Jarlath's church; interment Morris, Ill. Joliet and Morris, Ill., papers please copy.

CAYLEY—Eva Forg Cayley, Nov. 18, 1922, mother of William, David, Margaret, and Mae. Funeral services and interment at Bowmanville, Canada.

COLBY—Alta V. Colby, Nov. 18, 1922, at her residence, 5348 Drexel-av., fond wife of Harry W. Colby, mother of Ethel M., Leoria F., and Alta Irene Colby. Funeral services Monday at 2 p. m. from late residence; interment Rosehill.

CONRATH—Henry Conrath, brother of Joseph. Funeral Monday, Nov. 20, at 1:30 p. m., from chapel, 1009 Madison-st., to Forest Home.

CORCORAN—John Corcoran, beloved husband of the late Margaret, nee Coffey, fond father of Florence M. and Arthur J. Funeral from late residence, 30 E. Oak-st., Monday, 10 a. m., to Holy Name cathedral, where solemn requiem mass will be celebrated. Interment Calvary.

CROWLEY—Martin J. Crowley, beloved husband of Ollie Crowley; loving brother of Mae A. and Charles J. Crowley. Funeral and burial at Anderson, Ind.

CUSACK—Thomas Cusack Jr., suddenly, beloved husband of Mary, nee Petlak, fond father of Bernice and Margaret Cusack, son of Thomas and the late Johanna Cusack, brother of Martin, Michael, William, Mrs. William McCarthy, Mrs. J. Maloney, Mrs. F. Cwick, Mrs. George Breier, Mrs. Charles Popolorum. Funeral Tuesday, Nov. 21, at 9 a. m., from his late residence, 3119 N. Monticello-av., to St. Viator's church, where solemn high mass will be celebrated. Autos to Mount Carmel. Information, call Monroe 0624.

DELAHAYE—Nancy Delahaye, passed away at the home of her daughter Nov. 17, 1922, beloved mother of Mrs. C. C. Millett and Mrs. Alma Campbell. Funeral service at daughter's home, 5738 Winthrop-av., Monday, Nov. 20, at 2 p. m. Temporary interment Graceland vault.

DORF—Joseph Dorf, aged 53, beloved father of Rose, Martha, Frances, Pearl, Irving, Charles, Sydney, George, and Herman, grandfather of Muriel, Jerome, Leonard D., Shirley, Leonard K., Ethel, and Helen Frances, Robert, and Frances B. Member of King Solomon lodge, Independent Western Star, and Odessa Verein. Funeral Monday at 10 a. m. from chapel, 3163 Austin-av. Burial at Waldheim.

EUDERIAN—Anna Euderian, 753 Carolina-st., about 60 years old, Saturday morning, Nov. 18; beloved mother of Mrs. Benjamin Stellen, Mrs. Lillian Athon. Funeral services Monday, 9 a. m., St. Luke's church, Gary. Interment, Calvary cemetery, Gary, Indiana.

GORMAN—Mary Ellen Gorman, nee McDonald, beloved wife of Thomas, fond mother of Edward, Theresa, Margaret and Susie Gorman and Mrs. Catherine Biemenschneider. Funeral Monday, Nov. 20, at 9 a. m., from late residence, 660 W. 64th-st., to St. Bernard's church, where solemn requiem mass will be celebrated. Interment Mount Olivet. Member of St. Gabriel's court, No. 18, W. C. O. F., and Chicago commandery, No. 607, U. O. G. C.

HARVEY—John J. Harvey, beloved son of John and Elizabeth, nee Smith, brother of Thomas, William, Margaret, Richard and Joseph. Funeral Monday at 9 a. m., from late residence, 2710 Emerald-av., to All Saints' church, where high mass will be celebrated. Interment at Mount Olivet. For information call Yards 1158.

HIGGINS—Frank E. Higgins, beloved husband of Frances Toomey Higgins, brother of Grace, Harry, and Slater Bernadine, Order of Good Shepherd, and the late Anna and James. Funeral Monday, Nov. 20, at 9:30, from his late residence, 806 S. Lombard av., Oak Park, to Ascension church. Interment Calvary. Phone reservations, Nevada 2100.

HONOHAN—Thomas J. Honohan, beloved husband of the late Elisa, beloved father of Mrs. Byron Coover and the late Thomas Honohan, brother of Mrs. J. J. O'Connor, Mrs. M. J. Quesnan, M. J., Katharine, and Nora Honohan, at his residence, 4328 Ogden-av. Funeral notice later.

HOOPER—J. West Hooper, husband of Winnifred, nee Santry, son of James and Elizabeth Hooper, brother of Lieut. Col. R. O. and Isabel Hooper of Hamilton, Ontario. Member of Humboldt Park, 813, A. F. & A. M. Funeral Monday, 2 p. m., from late residence, 301 S. Loomis-st. Hamilton, Ontario, and Pittsburgh, Pa., papers please copy.

HOWARD—J. H. Howard, president of the Hallack & Howard Lumber company, at his residence in Denver, Colo., Nov. 17. Burial at Denver.

HUGHES—Madlyn L. Hughes, beloved wife of Michael J., daughter of John T. and Eliza Houdyshell, sister of Nellie Harris, Bessie Broadfield, and Katherine Mignault. Funeral Monday, Nov. 20, at 9:30 a. m., from residence, 1443 Monroe-st., to St. Jarlath's church. Interment Mount Carmel.

JOHNSTON—Agnes L. Johnston, Nov. 18, 1922, beloved aunt of Frank J. and Kathryn Lewis of 2133 Lincoln-av., sister of the late Alice, John, Stephen, and Kathryn Johnston. Remains at chapel, 2219 Lincoln-av. Funeral service Monday, 10 a. m., at St. Vincent's church. Interment Calvary cemetery.

LAKE—Mary Ellen Lake, beloved wife of George L., fond mother of Guy R. Lake. Remains at chapel, 2449 Lincoln-av. Funeral notice later.

LAUTZ—Anna Lautz, nee Lippoldt, Nov. 16, beloved wife of the late William Lautz, fond mother of Ella, William, Walter, Myrtle, Arthur, and Mrs. Anna Ralston. Funeral services Monday, Nov. 20, at 2 p. m., at residence, 5604 Maryland-av. Interment Graceland, Peoria, Ill., papers please copy.

LUDWIG—George Ludwig, age 80 years, beloved father of Agnes M. Hauber and Rose C. Wanorny and brother of the late Mary and Agnes Lndwig. Funeral Monday, Nov. 20, at 9:30 a. m., from daughter's residence, 632 Buckingham-pl., to Mount Carmel church, thence to St. Boniface cemetery. Member of St. Benedict court, No. 24, C. O. F. Please omit flowers.

MAHONEY — Cornelius Mahoney, Nov. 16, 1922, beloved husband of Annie Durkin, father of Dennis, Francis, Cornelius, John, and James, brother of Mrs. Julia Mahoney, nee Mahoney; Dennis and Hannah. Funeral Monday, Nov. 20, at 9 a. m., from late residence, 5622 S. Lincoln, to St. Basil's church, where high mass will be celebrated, by autos to Mount Olivet. Native of Geeveguilla, County Kerry, Ireland. Member of Washington court, C. O. F., No. 286. For information call Lafayette 0067.

MALLORY—Kathryn Mallory, infant daughter of Harry C. and Lou Aggen Mallory, sister of Rosemary, aged 4½ months. Funeral Monday, Nov. 20, 10 a. m., from parents' residence, 231 N. La Crosse-av. Interment Mount Carmel.

MARIOTTI—Ada Mariotti, beloved daughter of Aladino Eletta Mariotti, sister of Angelo and Lawrence Mariotti. Funeral Monday, 9 a. m., from residence, 366 E. 24th-st., to St. John's church, autos to Mount Carmel.

MELVIN—Cora Isabelle Martin Melvin, beloved wife of William Melvin, fond sister of Fred D. and Henry R. Martin, Mrs. Charles Kegamorn, Mrs. Leo Ruckheim, Mrs. August Sills, and Mrs. William Fett. Remains at chapel, 3343 Ogden-av. Funeral notice later.

MERTES—Josephine Mertes, nee Molitor, age 69, beloved wife of Michael, fond mother of Edward, Elizabeth, Mrs. Katherine Jones, Mrs. Anna Jones, Mrs. Margaret Barnhart, Mrs. Mary Connolly, Mrs. Frances Collin, James, and the late Frank. Funeral from late residence, 3452 W. 64th-st., to St. Nicholas of Tolentine church, where high mass will be celebrated at 9:30 Monday, Nov. 20. Autos to St. Boniface cemetery.

McARDLE—Lucille Jeanette McArdle, aged 15 years and 3 months, beloved daughter of Thomas R. and May, nee Bushnell. Funeral Monday, 9:30 a. m., from her parents' residence, 7201 Princeton-av., to St. Carthage church. Interment at Mount Olivet.

M'VERRY—Mary McVerry, nee Morgan, beloved wife of Michael, fond mother of Anna, sister of Mrs. Lennon. Funeral Tuesday, 9 a. m., from late residence, 6433 Aberdeen-st., to St. Brendan's church, where high mass will be celebrated. Interment at Mount Olivet. Member of St. Rose of Lima court No. 73, W. C. O. F. For reservations call Yards 0662.

O'BRIEN—Jane O'Brien, nee Doyle, Nov. 18, beloved wife of the late Jeremiah, fond mother of Mrs. E. L. Dail, Mrs. C. W. Prindle, Mrs. A. J. Van Bogart, Jeremiah and the late Dennis O'Brien. Funeral Monday, 9 a. m., from residence of daughter, Mrs. A. J. Van Bogart, 701 W. 60th-st., to Our Lady of Solace church. Interment Mount Olivet. For reservations call Yards 0703.

O'CONNOR—Ex-Officer Dennis F. O'Connor, father of J. J. O'Connor of Washington, D. C., brother of John and Dan O'Connor, native of Lackamore Abbeydorney, County Kerry, Ireland. Funeral Monday at 8:30 a. m. from 4506 Emerald-av., to St. Gabriel's church, where high mass will be celebrated. Autos to Mount Olivet. For seats call Yards 0617.

REID—Michael Reid, beloved husband of the late Mary Ellen, nee Higgins, brother of Henry and Patrick Reid, at his late residence, 4706 Lexington-st. Member of Holy Family court, No. 1, C. O. F. Funeral notice later.

RITTER—Ralph R. Ritter, suddenly, Nov. 17, 1922, at West Side hospital, beloved son of Mr. and Mrs. Horace L. Ritter, brother of Ira A. Ritter of Chicago. Services at parents' home, McHenry, Ill., Monday, Nov. 20, 2 p. m. Interment at Woodland cemetery.

SACHEN—Laura Silberstein Sachen, Nov. 18, 1922, at her late residence, 5414 Ingleside-av., beloved wife of William A., fond mother of Mrs. Irma S. Valentine, Frances, Marion, and Julia Sachen. Funeral services strictly private. Please omit flowers.

SAX—Monte M. Sax, Oct. 2, in London, England. Funeral services Tuesday, Nov. 21, Rosehill chapel, 2 p. m. Please omit flowers.

SCHMIDT—Johanna E. Schmidt, nee Schultz, beloved wife of Henry F. Schmidt, fond mother of Henry, Edwin C., and Mrs. Meta Ziehm. Funeral Tuesday, Nov. 21, at 2 p. m., from daughter's residence, 5255 Berteau-av., to Graceland.

SCHUMACHER — Arthur Edward Schumacher. Beloved husband of Mary [nee McGuire]; father of Arthur; son of Mary and Jacob Schumacher; brother of Mrs. W. J. Warner, Harry, John, and the late George. Funeral Monday, 9:30 a. m., from late residence, 6907 S. Halsted-st., to Sacred Heart church. Interment at St. Mary's.

SEEMAN—Harry Seeman, fond son of Henry and Olga, nee Stydevold, brother of Edward. Funeral Monday at 1 p. m., from parents' residence, 3134 Emerald-av. Autos to Evergreen cemetery. For information call Yards 1158.

TECHEM—Emily Techem [nee Kasauski]. Beloved wife of Herman Techem; fond daughter of Mrs. Verna Techem and mother of Anna Kasauski; sister of Mrs. F. Dukauski. Funeral from her late residence, 3339 S. Emerald-av., Monday, Nov. 20, 9 a. m., St. George church. Interment St. Casimer cemetery.

THOMAS—Mrs. Jane Thomas, aged 45, Nov. 15, 1922, at the West Side hospital, Chicago, Ill. Remains at chapel, 4227 Cottage Grove-av. No funeral arrangements made. Boston papers please copy.

TIERNEY—Michael Tierney, formerly of 1314 W. Huron-st., beloved father of William Tierney. Funeral from chapel, 1158 N. Clark-st., Monday, 9 a. m., to Holy Name cathedral, where high mass will be celebrated. Interment, Calvary.

WENDLING—Grace Wendling [nee Long], Nov. 18. Beloved wife of Walter Wendling; fond sister of John Long. Funeral Monday, Nov. 20, at 9:30, from her late residence, 2523 S. Halsted-st., to All Saints church. Interment at St. Boniface.

WILKEN—Mrs. Wilhelmina Wilken, nee Tegge, Nov. 17 1922, beloved wife of the late August Wilken, mother of Ed C. W. Wilken Mrs. J. Libal Dora Wilken, Mrs. J. C. Fox, and grandmother of A. G. Wilken and L. J. Morper. Funeral Monday at 2:30 p. m. from Graceland chapel.

WOLFSON—Jacob Wolfson, aged 47, devoted husband of Fanny; beloved brother of Dora Marks [deceased], Ida Glikstein, Sam, Sophie, Frieda, Beck Friedman, Abe, Lilly Miller, and Isadore Wolfson. Funeral Monday, Nov. 20, 11 a. m. from chapel, 4649 Prairie-av. Interment Oakwoods cemetery. Kindly omit flowers.

WEISSE—Rev. Carl F. Weisse, 2008 Bradley-pl. Nov. 18 dearly beloved husband of Lydia, nee Lambrecht, fond father of Leslie and Neal. Funeral notice later.

WELCH—Cora A. Welch, Nov. 17, beloved wife of J. W. Welch, fond mother of Hazel, Roy, Lee, Allen, and Jay Welch Jr. Funeral Monday, Nov. 20, at 2 p. m., from late residence, 1449 W. 72d-pl., to Mount Greenwood.

ZIRZOW—Charles Zirzow, Nov. 16, at his home in Roosevelt, near Rhinelander, Wis.; age 64 years; beloved husband of Minnie Zirzow; fond brother of Mrs. John Lehnertz; and uncle of Fred Zirzow. Funeral Monday, Nov. 20, at 2 p. m., from chapel, 2216 Southport-av. to Eden cemetery.

CARD OF THANKS.

WITH GRATEFUL APPRECIATION TO OUR relatives and friends for their sympathy and beautiful flowers in the loss of our beloved wife, mother, daughter, and sister.
GEORGE C. MAIER AND CHILDREN,
MR. AND MRS. ALBERT E. FLEIG
AND FAMILY.

CEMETERIES.

CHICAGO'S MOST BEAUTIFUL CEMETERY.
MOUNT GREENWOOD
A completely developed cemetery
$195,000 care fund in trust. Over 1,000 fully improved lots to select from.
Halsted-111th-st. cars to main entrance.

ROSEHILL CEMETERY.
All lots sold with FULL perpetual care. Desirable lots at moderate prices. Space available in magnificent mausoleum. Ran. 5340. 5800 Ravenswood-av. Edgw. 0714.

FOR SALE—CHOICE OAK RIDGE LOT; priced right. Address I. 268, Tribune.

UNDERTAKERS.

C. H. JORDAN & CO.,
Funeral directors in Chicago 68 years.
164 N. Michigan-av. 612 Davis-st., Evanston.

MONUMENTS.

MONUMENTS AT HALF PRICE. OPEN daily till 6 p. m. Sun. 10 to 3. Mo. Monroe 3405. Madison Monument Wks. 2205 Madison.



$5.00 Special
MAGNOLIA WREATHS
With cluster of two dozen Roses, 20 inches in diameter.
A. Lange
FLORIST
77-79 East Madison St. Tel. Central 3777
Flowers sent to any destination at any time

MONUMENT
Mausoleum or Headstone
Erected Anywhere by the Old and Reliable
CHAS. G. BLAKE CO.
Will be correct and durable. Free Booklet
721, 108 S. La Salle St. Main 6115
Works: Ellis and 47th St. Hyde Pk 6170

Hear all attempts to re-create music and then hear the Edison Phonograph

MEMO
Raymond Music Corporation,
229 So. Wabash Ave.,
Please send me without obligation catalogs and details of your special offer on the Edison Phonograph.
Name
Street
City

IT IS as different as you would expect Edison's skill and workmanship to be from that of any other man. Tireless research and lavish expenditure of money were lighted by his genius. He sought the perfect reproduction—the re-creation of music. So successful has he been that reproduction and original can not be told apart.

This realism has been demonstrated again and again. In public before a delighted audience, in private before skeptical musicians, it has been proven conclusively that the ear cannot tell the voice of the singer from its re-creation in the Edison record. So, too, with instrumental selections. We ask you to make this test. It is the only way of discovering for yourself the perfect qualities of the Edison Phonograph.



Come Tomorrow

Let us play the Edison for you. An extensive library supplies whatever music you like. The beauties of your favorites will be shown in a new appealing manner. No obligation is implied by your visit.



Special Terms

Now is the time to purchase. Stocks are most complete. A complete display of all styles and finishes permits a comparative selection. Prices are moderate, ranging from $60 to $450. Terms too are now very convenient. Pay only a small sum down; the balance in monthly installments.

KNABE-EDISON WAREROOMS
Raymond Music Corporation
229 SO. WABASH AVE., CHICAGO

WE ARE SELLING TWO CARS EACH WEEK
BUTTER Strictly Fresh, Wisconsin's Finest, Lb. 49c
We Do Not Sell Cold Storage Butter
Nor do we think any other *reputable* chain store in Chicago does, as insinuated by certain interests who should have stayed out of the grocery business—Listen folks, do you remember the old story about the sour grapes and the fox?
PIGGLY WIGGLY
All Over the World

FYFFE OPPOSES AND COLE URGES NEW BASIC LAW

Give Arguments Pro and Con on Constitution.

The Tribune prints herewith two statements bearing on the proposed new constitution for Illinois, which goes to the people for their vote for or against it on Dec. 12.

One of the two arguments here presented is from Colin C. H. Fyffe, formerly counsel for the election board and a representative member of the Chicago bar. Mr. Fyffe opposes the new constitution.

The other statement is from George E. Cole, who has been called "the father of the movement for a new state constitution." It is a letter written by Mr. Cole to Justice Orrin N. Carter of the State Supreme court and in it Mr. Cole says that the people's failure to adopt the new constitution would be a great mistake.

STATEMENT BY MR. FYFFE

Mr. Fyffe's statement on the subject, which is now engrossing the attention of the voters, follows:

"The advocates of the proposed constitution with whom I have discussed it say that their reason is that 'on the whole' or 'taking it by and large' they think that the new constitution 'with all its possible defects' is better than the old one.

"This also is the argument put forth in a good deal of the so called literature issued in support of the proposed constitution by its backers since the adjournment of the convention.

"The only argument in answer to the direct showing—that [1] in its revenue feature [2] in the provision making a political body out of the Supreme court, and [3] in the bogus Chicago home rule clauses, the proposed constitution is utterly bad legislation, if indeed it is not a pious fraud, is that the legislature of the state may be depended upon to do what is right whenever these new matters come within its scope of authority—as they will in the case of the financial provisions; that the Supreme court will resist all the natural temptations which have hitherto assailed human beings in office, and be able to steer a safe course between the duties of nonpolitical judges and the opportunities of distributors of partisan spoils.

Cites Small as Example.

"This includes the argument also that the governor of the state of Illinois [Gov. Small, for example] may always be depended upon to think only of the good of the people and never of his own political advantage or of the political advantage of his party. The proponents of the new constitution are in these these particulars either unsophisticated lambs or they have in the backs of their heads an ulterior motive, which I believe to be the enormous advantage which the new tax provisions bring to the owners of intangible as against the owner of tangible property.

"This latter class of taxpayers would include the owner of real estate, the manufacturing corporation, the enormous class of home owners, practically the entire salaried or wage earning classes, and all the professional classes whose income depends upon their own labor.

Analyses of "Home Rule" Section.

"The proponents of the new constitution point with pride to the home rule provisions which apparently most of them have not read or not studied. It will be found that all the new powers given to Chicago are powers which the state legislature has full power to grant Chicago under the present constitution. There is a great deal of thunder but the result is nil. On the other hand, Chicago wholly loses control of its own judiciary if the plan contained in section III. of the draft of the proposed constitution goes into effect.

"Now, these three things: [1], the unfair revenue provisions; [2], the conversion of the supreme court into a political force, and [3], the [false] Chicago home rule are the features which condemn hopelessly the proposed draft.

Ignores "Small Things."

"There are a dozen small matters, such as the clause regarding bail for prisoners, the jury service clause by which women are allowed to serve on juries, the change in the grand jury system and many other things which I consider unimportant. If those things are all that the new constitution has accomplished its whole history is a ridiculous waste of time and money. Therefore I will speak only of the big things.

"First, the taxes: What follows is intended to be a full and complete statement of the tax provisions by descriptions rather than by potation of the sections. There are four sections empowering the general assembly to provide taxes. These are Sections 140, 141, 142 and 143. By the proposed constitution there are four different kinds of taxes allowed instead of two different kinds, as under the present constitution.

Present Tax Provisions.

"The two under the present constitution are: [1] taxes on privileges, franchises and occupations; and [2] taxes by valuation on all property, tangible or intangible. The first of these, namely, the tax on privileges, franchises and occupations is retained by Section 140 of the new draft. There may be many different forms of these taxes [2] just as there are under the existing constitution.

"The valuation tax of the present constitution is retained in Section 141 of the draft. By this section the general assembly must levy taxes on property by valuation. This power includes the present taxation upon real estate and upon personal property, both tangible and intangible; but the tax on intangibles ceases in case of an income tax on intangibles under Section 142. Under this would be included also the present tax upon the excess value of capital stock.

Charges Taxation Iniquities.

"Sections 140 and 141 provides therefore for all the taxes which are levied under the present constitution. The methods of administration and collection and of ascertaining the value are still left with the legislature without change. The only difference is that all intangible securities of every kind and class, income bearing or nonincome bearing, escape taxation altogether in case an income tax under Section 142 is imposed upon the income from intangibles.

"By Section 142 the general assembly is empowered to lay this 'uniform and substantial tax on income derived' from intangible property. This tax by the express terms of the section frees intangible property of every kind or class from a valuation tax. Hence, the great mass of nonproductive intangible property, which nevertheless has a substantial value, escapes all taxation while all nonproductive tangible property must in any event be taxed.

Takes Up "Double Income Tax."

"In addition to these taxes, section 143 imposes a general income tax upon all net income. This puts two income taxes upon the proceeds of intangible securities. It is true that there may be allowed such deductions as shall compensate for taxes paid on the actual tangible property from which the taxed income is derived. But no relief is given to tangible property from which no income is derived—such as unimproved real estate.

"Moreover, taxes must be paid on tangible property in any event, while on the basis of 15 per cent income tax on intangibles the result might be this: On an income of 6 per cent upon the capital of $100,000 of securities the valuation tax at this year's rate would be $3,890, while the income tax would be only $900, and every thousand dollars' worth of non-productive securities would add to the advantage.

Expects No Legislative Aid.

"The property tax on intangibles by valuation must be released in case there is an income tax on intangibles. In the case of tangible property, such as factories, farms, real estate and buildings, there may be a general income tax on the proceeds of the property and a valuation tax on the property itself. The possibility of the legislature allowing deductions to 'compensate for taxes paid on tangible property' is based on a merely permissive authority which, judging by the past, the legislature will not exercise.

"One more point: The general assembly is given power to apportion the revenue from the general income tax as it chooses between the state and the taxing bodies. It may give all the revenue thus raised to the state.

"Another provision, contained in section 63, gives a curious significance to this provision for the distribution of the general income tax. Section 63 empowers the general assembly to provide for lending money on farm lands in the state. This must be done under some form of commission appointed by the governor. Any other method would be out of normal line.

Governor Names Commission.

"As the governor appoints the members of the commission, the governor would have the same dominance over their actions that he now has, and that every governor has and ought to have, over the acts of park commissioners, industrial commissioners, utility commissioners, charity commissioners, state dental and medical boards, and every one of the other groups of appointees through whom such a great quantity of the state's executive activities are carried on.

"With the exception of the owners of intangible securities, all other taxpayers may feel at once that whatever else happens, under the new constitution their taxes will be greatly increased, and with that increase the ravenous demands of the taxing bodies, state, county and city, will wax and multiply."

MR. COLE'S POSITION

George E. Cole's letter to Justice Carter follows:

"Dear Judge Carter: I am heartily and enthusiastically in favor of adopting the proposed new constitution because it is vastly better suited than the present constitution of 1870 to meet the present and future needs of the state.

"The process of drafting a new constitution is necessarily one of compromise which unavoidably brings disappointment to many individuals, but I think that this constitutional convention, made up of 102 representative citizens from all parts of the state, has honestly tried to give the people the best basic law upon which the delegates could agree. In my opinion it offers large gains over the old constitution in numerous respects.

Praises "Home Rule" Plan.

"It gives Chicago substantially complete powers of local self-government, including the power to draft and adopt its own city charter. Under such a charter the people of Chicago, if they so desire, may have the initiative, referendum, and recall in municipal affairs. That is a matter of much importance. Why is it being ignored or minimized by those who ask for the defeat of the new constitution because it does not contain a provision for the initiative and referendum in state affairs?

"I have long been an advocate of a state initiative and referendum and am disappointed that the constitutional convention did not provide such measures in the proposed new constitution. But I cannot agree with those who want the new constitution defeated because of this omission. Progress is not made that way. To vote against a new constitution that is distinctly better than the old one in its positive features because the new constitution does not contain everything we want is to do injustice to the commonwealth.

Cumulative Voting Abolished.

"It does away with the cumulative voting system that has been a serious obstacle in the way of getting a more representative legislature, since that system has tended to make legislators unresponsive to public opinion and indifferent to proposed reform. For many years good citizens have been seeking to abolish that bar to better government at Springfield.

"It substantially betters the taxation system of the state by empowering the legislature to enact a state income tax law, which will tend to give relief to the small taxpayers.

"Although the amending article is not as liberal as I would have liked it, it makes the process of amending the constitution decidedly easier. Under the new plan the legislature may submit amendments to two articles at a time, instead of one. My view is that we ought to adopt the new constitution now and then proceed to amend it so as to make it include any important features which the convention may have omitted.

Transit Borrowing Power.

"The new constitution, in giving the city of Chicago adequate borrowing power for transportation purposes, removed the last barrier to the municipalization of the traction system. It has many other good features. Its positive faults are not serious.

"So far as the limitation which the new constitution imposes upon Cook county's representation in one branch of the legislature is concerned, I think it only just and fair. Cook county already has 47 per cent of the population of the entire state and will soon have a majority. This will give it control of the house, as there is to be no limitation in that body.

"Under these circumstances it is entirely equitable that Cook county's representation in the senate should be limited, as has been done, in order that the downstate people may be protected against the domination of one great city. Under the old constitution Cook county has only a limited representation on the Supreme court bench and its representation in the legislature is also limited at the present time because the legislature has refused for more than a decade to redistrict the state. There has been no remedy for this situation, but the new constitution makes definite provision for reapportionment in case the legislature fails to act.

Limitation Long Favored.

"The wisdom of accepting a limitation of Cook county's representation in one branch of the legislature, in exchange for powers of home rule, was pointed out to the people of Chicago as far back as eight years ago by the Constitutional Convention League of Illinois, of which I was then the president. The Citizens' Association of Chicago also took the same position at that time, and in 1918 the campaign committee of which you were chairman advocated a one house limitation for Cook county in its literature.

"One exceedingly important consideration that is being overlooked at this time is that if the proposed new constitution is rejected on Dec. 12, it will be impossible to get another constitutional convention called in this state for many years to come. As one of those who for years carried on the tedious and uphill fight to induce the legislature to submit the calling of a convention to the people, I do not hesitate to say that failure to ratify this constitution will end all chance of getting relief through a constitutional convention for at least twenty years.

Urges Support of Voters.

"The common sense course for the voters to follow at this time is to take the large improvements offered by the new constitution and immediately after election set out to secure, by the process of amendment, the other things that we wanted from the constitutional convention but did not get.

"I appeal to every citizen who has the welfare of the state at heart to vote for the new constitution, on the simple ground that we have everything to gain and nothing to lose by adoption. Rejection, in my opinion, would be a most serious mistake.

"Yours very truly,

"GEORGE E. COLE."

STATE TEACHERS VOTE TO FIGHT NEW ORGANIC LAW

Representatives of 7,000 members in Chicago of the Illinois State Teachers' association yesterday voted to take action and incur any expense "that may be necessary" to defeat ratification of the proposed new constitution.

The action, following a similar stand taken a week ago by the Chicago Teachers' federation, is based upon the claim that the new document would deprive teachers of pensions to which they are now entitled after certain periods of service, that it would demoralize the teaching system and would work adversely to the welfare of the entire community.

For Thanksgiving



All Steel Da-Bed

$1.00 This Da-Bed combines the comfort and beauty of a couch by day with the convenience of a full-size bed at night. Made of all steel, gray enamel finish, complete with all cotton mattress and cretonne flounce. Reduced to..... **$21.95**

$1.00 Down, $2.00 Monthly

$5.00 *Monthly*

Terms arranged to suit



6-Piece Oak or Walnut Finish Dining Room Suite

THE BUFFET in beautiful Queen Anne design in oak or walnut finish, 40 inches wide, with 40 inch mirror.
THE OBLONG DINING TABLE measures 48 inches long, 42 inches wide. Opens to six feet. Oak or walnut finish. Handsome Queen Anne legs, round corners.
THE FOUR DINING CHAIRS, in beautiful Queen Anne design to match the other pieces, upholstered in genuine brown Spanish leather. THE ENTIRE 6-Piece Dining Room Outfit, while 55 last..... **$88.75**

Table and 4 Chairs, only $51.75.



$1 Down $3 Monthly

2-Inch Post Brass Bed, Spring and All-Cotton Mattress

$1.00 The Brass Bed has 2-inch Colonial posts, with extra heavy 4-inch mounts; 1-inch fillers throughout; famous satin ribbon banded lacquer finish. The Steel Spring has heavy steel frame, with steel wire body—soft and resilient. All Cotton Mattress—sanitary and comfortable; filled with all cotton; covered with a floral ticking, well sewed; entire three-piece outfit formerly sold at $55.95; now reduced to **$35.95**

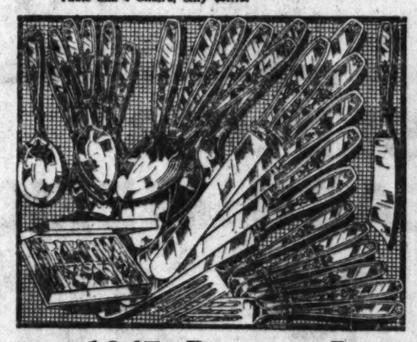
Oak Heater Bargain

$1.00



A powerful Oak Heater that burns hard or soft coal, coke or wood economically. Has good sized firepot and contains a world of rich silver nickeling... **$12.75**

$1.00 Down, $1.50 Monthly



1847 Rogers Bros. 26 Piece Silver Set

$1.00 Ambassador Pattern

Monday we place on sale 500 of these famous 36-piece sets 1847 ROGERS BROS. Silverware at the smashing price of $22.85. The newest Ambassador pattern (open stock design)—guaranteed for 75 years. We can furnish any additional pieces wanted to increase your set—now or at any time in the future. SET INCLUDES: 6 knives, 6 forks, 6 spoons, 6 tablespoons, 1 butter knife, and 1 sugar spoon. Packed in lined, hinged case complete. Sale price..... **$22.85**

$1.00 Down, $2.00 Monthly.



Oak or Mahogany

Chifforobe

$1.00 It combines the utility of a regular wardrobe with the convenience and beauty of a regular dresser. Dresser section has 20x12 inch French plate mirror. It is built of selected solid oak, finished in high gloss golden. Can also be had in selected hardwood, in rich imitation mahogany finish. Price **$31.95**

$1.00 Down, $3.00 Monthly



Full Nickeled Cast Range

$4.00 *Monthly* Has superb lift-off silver nickeling, with two pot shelves and end shelf. Perfect baking; 16-inch oven; strong firebox. Has six standard cooking holes, duplex grate, for coal or wood. Specially priced at **$37.75**



3 Piece Stag Handle Carving Set

$1.00 Here is a complete carving set for Thanksgiving—just what you will need to add a finishing touch to your Thanksgiving table—now at a startling price. Carving knife, fork and steel, made with genuine stag handles, genuine sterling silver ferrules. Best grade steel throughout. In lined case. Sale price, complete..... **$4.95**

$1.00 Down, 75c Monthly

Visit Our New Completely Furnished 4-Room Cottage

Everything Ready for Housekeeping

$169 *$8.00 Monthly*

Out-of-town folks order by mail direct, or write for big Free Catalog.

STRAUS & SCHRAM
665-667 WEST MADISON ST.
Near Union Street—"Look for the Clock Over the Door"

Store Open Every Monday, Wednesday and Saturday Evening Till 9 o'Clock.

Everybody Wants NORTH SHORE HOMES

The very location, along the picturesque shore line of Lake Michigan, guarantees to purchasers in all NORTH SHORE SUBURBS a rapid increase in value and the safest kind of an investment. The great demand for NORTH SHORE HOMESITES within a reasonable distance of good transportation is far beyond the supply. Through a very timely purchase of a large property we are able to offer HOMESITES at prices unknown today along the NORTH SHORE.

SUNSET TERRACE

offers to the NORTH SHORE HOME SEEKERS exactly the location desired.

MANY INQUIRIES

Our announcement last week brought in enough inquiries to assure us that we will not have enough homesites to meet the demand. We have only 290 of these homesites to offer. They range in size from 50 to 150 feet in width and from 150 to 250 feet in depth. **Sunset Terrace** lies between and is just across the street from an **Exclusive Country Club, Municipal Golf Course,** and **City Park.** Sixty-two fast, clean, comfortable C. & N. W. trains, also 126 Chicago & North Shore electric trains furnish transportation to the Loop in as short time as 35 minutes.

SALE DATE—PRICES

November 28th is the date set for Public Sale. We will not publicly announce **prices before this date, but assure you they will be so attractive as to create a sensation. As little as $200 cash down** will secure one of these choice homesites. All inquiries in advance of the public sale date (November 26th) will be given first choice. We strongly urge you to clip and mail the attached coupon for information now, as all particulars will be given to advance inquiries **in rotation** as received. Do not hesitate or you may be too late to even have an opportunity of making a selection.

—MAIL REGISTRATION COUPON TODAY—

BRANIGAR BROS. CO.
117 N. Dearborn St.

Gentlemen:

Please register my name and send me complete information about SUNSET TERRACE in advance of public sale date, November 26th.

Name .....

Address T.11-19-22

CLOSING OUT

Factory Pianos

of Discontinued Styles, Used and Shop-Worn Pianos

FOR TWO DAYS ONLY **MONDAY and TUESDAY**

Terms as Low as $1.00 Per Week

HERE IS THE PROPOSITION

We bought the entire stock of one of the largest Piano Factories in America, consisting of UPRIGHT PIANOS and PLAYER-PIANOS, discontinued and ODD STYLES, SHOP-WORN, slightly used and some Second-Hand at PRACTICALLY our OWN PRICE. Among these SALE PIANOS you will find a GREAT MANY of our REGULAR STOCK of new and USED and SHOP-WORN Pianos that have ACCUMULATED in the last THREE MONTHS.

WE HAVE sense enough and POSITIVELY KNOW the only thing that WILL MOVE this ENORMOUS STOCK is the PRICE. Now, we WILL NOT REFUSE any offer WITHIN REASON, so GET BUSY, MR. PIANO BUYER.

Among these SALE pianos you will FIND such WELL known MAKES as KIMBALL, HALLET & DAVIS, STORY & CLARK, STEINWAY, CHICKERING, MEISTER, HALL & SONS, BUSH & GERTS, VOSE & SONS and others too numerous to mention.

LISTEN! We will take your Piano, Talking Machine or any musical instrument you may have as cash payment on any Piano or Player-Piano we may have in stock.

LAST NOTICE This Sale May Possibly Close Tuesday Night, November 21st, at 10 o'Clock.

FREE—IN YOUR HOME—60 DAYS
COME IN AND ESTABLISH A LITTLE CREDIT



You will FIND THIS BEAUTIFUL 88-Note PLAYER-PIANO, one of our latest styles, in the CUT ABOVE, among these SALE PIANOS.

FULLY GUARANTEED FOR TWENTY-FIVE YEARS

NOTICE the PRICES on PLAYER-PIANOS for the next TWO DAYS. We WILL MAKE A WAGER that THERE ISN'T a HOUSE in the UNITED STATES that will DUPLICATE THESE PRICES.

$450 Player-Piano	Was $195 Now $105
$500 Player-Piano	Was $210 Now $147
$550 Player-Piano	Was $285 Now $165
$650 Player-Piano	Was $315 Now $219
$750 Player-Piano	Was $310 Now $273
$850 Player-Piano	Was $425 Now $365

FREE—Rolls of Music With Each Player

LIST OF UPRIGHT PIANOS

Such WELL-KNOWN MAKES as BUSH & GERTS, HALL & SONS, MENDENHALL, HENRY F. MILLER, SCHMIDT, KIMBALL and BELLMAN. Among them YOU WILL FIND PIANOS PRACTICALLY as good as NEW and others JUST THE THING FOR BEGINNERS.

NOTICE THE EXTRA CUT IN PRICES ON UPRIGHT PIANOS FOR TWO DAYS ONLY

$550 Upright	Was $143 Now $83
$425 Upright	Was $ 95 Now $51
$450 Upright	Was $120 Now $57
$400 Upright	Was $ 78 Now $38
$375 Upright	Was $ 98 Now $44
$320 Upright	Was $ 85 Now $27
$385 Upright	Was $ 43 Now $19

NOTICE: Free in Your Home for 60 Days

By HAVING a NEW PIANO in YOUR HOME for 60 DAYS you can have a PIANO EXPERT or MUSIC TEACHER test the PIANO and if not ABSOLUTELY AS REPRESENTED you can return it to us without ONE CENT OF EXPENSE to you. If satisfactory, you can start to make payments as low as $1.00 PER WEEK.

Free Delivery Stool or Bench No Extra Interest

BOSTON PIANO COMPANY

337 S. Wabash Ave., 4 Doors North of Van Buren Street

Open Every Evening During This Sale

ONE OF THE OLDEST PIANO DEALERS IN AMERICA

TELEPHONE WABASH 813 (Copyright, 1922, by Boston Piano Co.)



Your Coal Troubles may now be Banished Forever

—Burn Inexpensive Kerosene—Save Money!

with the **IDEAL BLUE FLAME BURNER**

For Heating Homes, Flats, Stores, Garages, Small Factories

There is an IDEAL Blue Flame BURNER to fit your heating plant, whether you heat by stove, furnace, hot water or steam, at a low cost. Heat quicker, better, and more economically. You will save yourself and your family the back-breaking shoveling and lugging of coal and ashes. Coal strikes and coal shortages will never again throw a scare into you or your pocketbook.

Business houses requiring heat in their work can increase their heating efficiency and cut operating expense. Let us tell you how.

Burns 96% Air The IDEAL Blue Flame BURNER means greater convenience and economy. It produces a purple blue flame from common kerosene (coal oil) and air. Burns 96% air and 4% kerosene gas. No soot, smoke, dirt or ashes. No heat units are lost or wasted.

Satisfaction Guaranteed—Try an IDEAL Blue Flame BURNER at once. You will wonder how you ever got along the old way. So sure are we that you will be delighted by its advantages that we are willing to let you return it after ten days if you do not find it the greatest convenience you ever saw.

for Business Houses

There is an Ideal Blue Flame Burner to fit your business need. The following business requiring heat in manufacture or service can efficiently use Ideal Blue Flame Burners: Restaurants, Laundries, Confectioners, Millers, Contractors, Ice Cream Mfrs., Fruit Evaporators, Tire Repair Shops, Bakeries, Hospitals, Printers, and Cleaning Establishments, etc.

WRITE TODAY



Blue Flame for Heating and Cooking

DEALERS

Orders for Ideal Blue Flame Burners are coming in fast. Hardware dealers, sheet metal concerns and glass fitters can handle to advantage. Write for exclusive territorial proposition. Act quickly.

SEE DEMONSTRATION

Write for full information or call at the Factory for Free Demonstration

Ideal Heater Mfg. Works

224 N. Desplaines St., Chicago

Phone Haymarket 3830

Advertise in The Tribune

$500,000 BOOZE PLOT CHARGED TO DISTILLERY RING

20 Chicagoans Said to Face Indictment.

An alleged conspiracy in violation of the prohibition law, said to have netted its promoters $500,000, was revealed yesterday in issuance of warrants for the arrest of two officials of the Roseville Distilling company of Lawrenceville, Ind. Their names were withheld, but they were said to be prominent in Chicago.

Federal officers said the case would be submitted to the grand jury as soon as possible, with the expectation that indictments will be returned against twenty Chicagoans.

Plant Bought by Chicagoans.

The Roseville Distilling company, according to government investigators, was purchased recently by a syndicate of restauranteurs and toilet water manufacturers of Chicago, and was conducted ostensibly as a plant for distillation of alcohol for use in perfumes. Instead, the alcohol was turned over by the perfumers to the restauranteurs and was sold in liquor, according to the charges.

The federal officials say the alcohol was shipped to the St. Lawrence Manufacturing company, 1108 West 69th street. Charles A. Gregory, prohibition director for the state of Illinois, conducted the investigation.

Seven Held on Booze Charge.

Sale of "soft" drinks said to consist mainly of "moonshine" yesterday led to the arrest of seven men on charges of violating the Volstead law. They are Fred Schultz, Monee, Ill.; Joseph Corsiglia, Monee; Andrew Sando, 934 Polk street, Chicago; Joseph and Henry Fink, 201 North Union avenue, and Gustave Genard and William O'Donnell, 1259 Hastings street.

Gets 60 Days, $200 Fine.

Flagrant violation of the Volstead act caused imposition of a sixty day sentence in the Wheaton county jail and a fine of $200 and costs on Joseph Hamme, a saloonkeeper at 740 South Clark street, by Federal Judge James H. Wilkerson yesterday. Hamme was fined $100 and costs on a similar charge by Judge John F. Haas in South Clark street court.

12 YEAR OLD MAIL ROBBER.

Cedar Rapids, Ia., Nov. 17.—Russel Johnson, 12, mail robber, who last night confessed to stealing packages of letters from wagons in an effort to get money, was today held to the grand jury under $1,000 bail.

EINSTEIN IN JAPAN; BELIEVES ECLIPSE MAY PROVE THEORY



ALBERT EINSTEIN.
[U. & U. Photo.]

KOBE, Japan, Nov. 18.—[By the Associated Press.]—Albert Einstein, sponsor for the theory of relativity and proponent of the doctrine that rays of light bend to the attraction of the great heavenly bodies they pass, declared today on his arrival from Thursday island that he believed observations of the September solar eclipse would prove his conclusions correct.

Prof. Einstein said he understood that the scientific expedition to Australia to take photographs during the solar eclipse had been successful and he believed the photographs would vindicate his theory.

Prof. Einstein was given a tremendous welcome here, where the keenest interest is displayed in his theory.

"Results Very Successful."

Victoria, B. C., Nov. 18.—The western Australian expedition which observed the September solar eclipse to determine, among other things, the truth of the Einstein theory of relativity, was "particularly successful," according to N. A. Chant of Toronto university and Dr. R. K. Young of Victoria, Canadian members of the expedition, who returned today.

SUES WIDOW OF DOCTOR SUICIDE AS 'LOVE PIRATE'

Unable to effect a reconciliation with her husband, Mrs. Gertrude S. Norris yesterday filed a $20,000 alienation of affections suit against Mrs. Beatrice Lower, 4515 Monticello avenue, widow of Dr. Frank S. Lower, loop physician, who committed suicide under mysterious circumstances two weeks ago.

Mrs. Norris, through her attorney, Peter R. Boylan, recently filed suit for separate maintenance against James F. Norris, a salesman, who, she alleges, had become so infatuated with Mrs. Lower that he abandoned his home and family. Inability to find a solution to worries other than business troubles caused Dr. Lower to take his life, Attorney Boylan intimated yesterday.

Norris, answering the suit for separate maintenance, charged Mrs. Norris with misconduct with James Arnold, merchant, of Baldwin, Mich., and asserted that when he remonstrated with her because of her actions Mrs. Norris hurled a cup of hot tea at him. Mrs. Norris seeks custody of their two children, Mildred, 14 years old, and Leonore, 8.

RETAIL DEPARTMENT

PITKIN & BROOKS

8 to 18 EAST LAKE STREET
JUST EAST OF STATE STREET

Thanksgiving Sale
Fine China Dinnerware



Open Stock Dinner Sets High Grade, Finest Quality, French, Bavarian, and Nippon China

100 PC. SETS, SPECIAL VALUES AT
$50.00, $60.00, $75.00, $85.00, $100.00, $115.00, $125,00, $135.00, $168,00, $250.00, $300.00, $350.00

English Semi-Porcelain Dinner Sets
100 PIECES, SPECIALLY PRICED
$35.00, $40.00, $42.50, $50.00, $55.00, $60.00

French China Service Plates
SOLD BY THE DOZEN AT
$52.50, $55.00, $85.00, $100.00, $125.00, $150.00, $175.00



Table Glassware
25% Discount

This week we offer a special discount of 25% on a line of thin blown needle etched glassware, very desirable for the Thanksgiving table.

REG. PRICE		SALE PRICE	REG. PRICE		SALE PRICE
$10.00	Goblets, doz.	$7.50	$8.00	Iced Teas, doz.	$6.00
10.00	Sherbets, doz.	7.50	6.00	Tumblers, doz.	4.50
9.00	Cocktails, doz.	6.75	5.50	Grape Juice, doz.	4.10
9.00	Wines, doz.	6.75	4.00	Pitchers, each	3.00

Rich Cut Glass



We quote a few special items in rich cut glass particularly appropriate at this Thanksgiving season.

Spoon Trays, special at, each	$1.75	Fruit Bowls, special at, each	$4.00
Celery Trays, special at, each	2.75	Whipped Cream, special at, each	5.00
Comports, special at, each	3.00	Water Pitchers, special at, each	6.00
Sugars and Creams, special, pair	3.00	Salad Bowls, special at, each	6.00
Berry Nappies, special at, each	3.00	Comports, special at, each	4.00
Salad Bowls, special at, each	3.00	Sugars and Creams, special, pair	5.00



Electric Lamps

TABLE LAMPS, LIBRARY LAMPS, BOUDOIR LAMPS, DESK LAMPS, SPECIAL DISPLAY HANDLE LAMPS, WITH ETCHED AND HAND DECORATED ART GLASS SHADES.

$5.00, $10.00, $12.00, $13.50, $15.00, $18.00, $20.00, $25.00, $30.00, $35.00, $40.00, $45.00, $50.00, and up

ADAM SCHAAF

Maker of Higher-Grade Pianos for Half a Century



MUSIC appeals to the best in mankind. It appeals to man loving, daring, fighting for causes near and dear and achieving the best that is in him. Only music can give truest expression to the deeper feelings of man's heart and soul.

For generations, ADAM SCHAAF Pianos, through their music, have made the soul of man loftier, his feeling deeper, his home life happier and his whole existence more nearly complete.

A fine record of progress in half a century has placed ADAM SCHAAF Pianos foremost in the esteem of those who know true musical worth.

Reproducing, Grand, Player and Upright Pianos of Adam Schaaf make can be purchased with a small cash deposit. Payments can be extended over two years. Used instruments are also acceptable in partial exchange. Come in and make your selection in time for Christmas.

ADAM SCHAAF

Maker of Higher-Grade Pianos for Half a Century

319-21 South Wabash Avenue

Phone Harrison 8731. A Few Steps South of Jackson Blvd.

VICTOR VICTROLAS, COLUMBIA GRAFONOLAS, EDISON PHONOGRAPHS—RECORDS—Q.R.S. PLAYER ROLLS

ALASKA NEEDS ROADS TO KEEP GOLD MINES OPEN

Lack of Transportation Injures Business.

BY BOB BECKER.
ARTICLE VI.

Gold lode mining in Alaska will be helped through the construction of the government railroad, as many properties which could not be developed because of lack of transportation can now be worked. Preparations are now being made for larger operations in the vicinity of the railroad and in the future quartz mining will be carried on more extensively than ever before.

In the last few years Alaskan quartz miners have been producing less than $5,000,000 worth of gold. High operating costs and lack of sufficient capital to work the mines have been responsible for the small production.

The Decline of Valdez.

Merchants in Valdez like to think of the hustling days of prosperity when Valdez had a population of four or five thousand, as the contrast today is all too evident. Valdez now is a quiet little town with a population that will hardly reach one thousand. The hundreds of tons of freight that formerly went through Valdez are now taken to Seward to be shipped over the government railroad. The Cliff mine is closed down. The big payrolls are a thing of the past. Only five small outfits are now working near Valdez and they are operating on a small scale, with a minimum of equipment. As the future of Valdez is in the mining activity about the town, this place will not boom until quartz mining increases. There are several claims near Valdez that have paying lodes, but cheaper operating costs, more development work, and more capital are needed before they can be opened up on any appreciable scale.

To the westward along the government railroad prospects are brighter for quartz mining, as the railroad will be the means by which a number of properties can now be profitably worked. Transportation has been one of the great needs in this highly mineralized region, and now that the road is practically completed, machinery and supplies can be brought into the country at rates which will make it possible for several mines to open up.

Doubtless a Rich Country.

Gold as well as silver and copper are found in the interior along the railroad. It is without doubt a rich country. Among the best prospects for quartz mining may be mentioned the Willow creek district, which apparent

ly has ores of such a grade to warrant the erection of a stamp mill.

There is one great need in this region, however, which must be met before any extensive mining can be carried on. The need is roads and more roads. Known ore deposits are worthless unless there are roads connecting it with the railroad. Last August the announcement was made that a mill would be installed on Willow Creek—when road facilities would permit. When more roads and more capital come to the region along the government railroad quartz mining will make great strides as there is an abundance of fuel close at hand. The government has investigated the coal situation in this region and assures investors that excellent coal for industrial purposes exists in abundance along the government railroad.

RUSSIANS NOW AID FAMINE SUFFERERS, SAYS CHICAGO MAN

[Chicago Tribune Foreign News Service.]

MOSCOW, Nov. 18.—Sugar is one of the scarcest items in starved Russia. On a trip of inspection through the Ukraine W. B. Nellegar of 4559 Greenwood avenue, Chicago, found the peasants paying 38 to 54 cents a pound for sugar at the then rate of ruble - dollar exchange. American relief workers supply sugar free to the children.



W. B. NELLEGAR.

According to Mr. Nellegar the districts of Volhynia, Chernigov and Kiev have produced a practically normal pre-war harvest, so that this population will be self-supporting and will be able to ship surplus grain to the famine districts.

"The grain tax imposed by the government," said Mr. Nellegar, "has been collected and part shipped to the Volga. It was 216 pounds per dessiatine, or 2.7 acres.

"The American relief administration is feeding 25,000 children in the Kiev district. The government ration in the children's homes seems adequate except that it is not well balanced. The institutions depend chiefly on the local governments, which impose grain taxes on the peasants. Enough was collected to meet immediate needs."

Frady Out of Danger; Leaves Hospital Soon

Edgar C. Frady, who underwent an operation for kidney trouble Nov. 7 at the Bremerman hospital, 1919 Prairie avenue, is apparently out of danger and probably will be able to leave the hospital next Sunday, Dr. John Lewis Bremerman reported yesterday. Frady is out on $50,000 bonds for saying his wife in Miami, Fla., in February. His trial comes up in Miami Jan. 3.

WIFE PLEADS FOR MATE DESPITE 'OTHER WOMAN'

Although she and her three children had been "deserted for a younger and prettier woman," Mrs. James B. Handley, 4300 Ellis avenue, yesterday appeared before Judge John F. Hass, pleading for leniency for James B. Handley, accused of passing worthless checks.

Handley, it was charged, had passed the spurious paper on W. C. Levin, branch manager for the Western Union Telegraph company, and with the proceeds maintained Miss Lucille Lonergan in the Atlantic hotel. Penniless and without food for the children, the oldest of them 5 years old, Mrs. Handley begged for the release of her husband in the face of advice from Judge Haas that she find work "and forget all about this man and start life anew."

"No, when I married Jim I married him for better or for worse," sobbed Mrs. Handley, "and I'm going to stick to him through thick and thin regardless of what he does." Judge Haas gave Mrs. Handley $10 from the court's "poor fund" and indicated that he would reduce Handley's $3,500 bond.

SENTENCE LIQUOR LAW VIOLATOR.

Laporte, Ind., Nov. 18.—[Special.]—Fines totaling $1,000 and a jail sentence of thirty days plus a suspended sentence of six months on the penal farm were imposed on Arthur Behrens of Michigan City as a result of his conviction for violation of the liquor laws today.

HANG THREE REBELS FOR PART IN RAND RIOTS LAST WINTER

PRETORIA, Union of South Africa, Nov. 18.—Three men, Lewis, Long, and Hull, were executed today after conviction on charges of murder arising out of the strike and rebellion on the Rand last winter. The men when leaving their cells to go to the scaffold sang "The Red Flag."



GEN. JAN SMUTS.

Pressure had been brought to bear on the government by organized labor to have the sentence commuted, but Premier Smuts took the stand that the government was duty bound to show that "the gunman's law cannot prevail in the Union."

The report of the martial law commission which investigated the Rand trouble alleges that the revolt was largely due to the work of the Communists and the Third internationale or Moscow party.

TWO POWDER MILLS GO UP.

Acton, Mass., Nov. 18.—Two mills of the American Powder company here blew up today.

OFFICIAL ASKED AUTOPSY ON BODY OF MRS. COWLEY

Solon Springs, Wis., Nov. 18.—[Special.]—An admission by State's Attorney Robert E. Kennedy of Douglas county today that for the last six weeks he has busied himself in a quiet, but thorough investigating of circumstances surrounding the death of Mrs. Clara Cowley, 63 year old bride of the Rev. Griffith Cowley, pastor of the Congregational church here, which led him to join Indiana relatives in requesting an analysis be made of the woman's vitals to determine whether Mrs. Cowley died of natural causes.

Following his mysterious and hurried trip to Duluth yesterday, the Rev. Griffith, who is twenty years younger than his bride, was back in Solon Springs today calmly going about his parishional duties.

"It's all a frameup on the part of relatives prejudiced against me because they can't get everything Clara left," he asserts. I have engaged an attorney in Duluth and another in Chicago."

MANN WILL NOT BE SPEAKER OR LEADER, HE SAYS

Washington, D. C., Nov. 18.—[Special.]—Representative Mann [Ill.] let it be known today that under no circumstances would he be a candidate for the speakership of the house to succeed Speaker Gillett [Mass.], or for the Republican leadership to succeed Representative Mondell [Wyo.].

Mr. Mann expects to take an active part in the proceedings of the next congress, but he has told his friends who were booming him for speaker or Republican leader that he preferred to work in the ranks.

His refusal to enter the race is believed to have left the field clear for Speaker Gillett for reelection, as Mr Mann was his only prospective formidable rival. For the leadership, the chances appear favorable to the candidacy of Representative Longworth [O.], although many western Republicans are likely to support Representative Anderson [Minn.].

ARKANSAS TOWN SINGED.

Eldorado, Ark., Nov. 18.—A block of frame buildings on South Washington avenue was destroyed by fire of undetermined origin to-



This girl had never worked before—

When Miss Randolph was graduated from high school, circumstances required that she work.

She couldn't afford to spend six months or a year studying shorthand. What *could* she do?

One day she saw one of the advertisements of The Illinois School of Filing and decided to send for the free book—"Finding a profession instead of a job."

That book was a revelation to Miss Randolph. She had never even imagined that filing was such an important branch of business—or that it could be studied.

So she took the course and studied the principles that underlie all filing systems—learning through actual practice. Today this young lady who had never worked before is self-supporting.

And she loves her work. It is pleasant, interesting and brings her in contact with the important executives of the business.

Who knows? Unless Miss Randolph had read that book and taken the course in filing she might be just one of a hundred girls in an office! Who knows but that it holds a similar future for you, too?

Drop in today to see Miss Gladys C. Bridges, the principal of the Illinois School of Filing. She will be glad to tell you about the course.

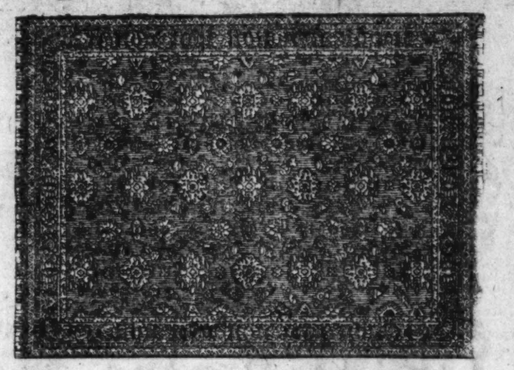
Identical course given by correspondence. Write for details.

ILLINOIS SCHOOL OF FILING
Owned and managed by Library Bureau
116 S. Michigan Ave., Chicago Telephone Central 814
Write for free book—"Finding a profession instead of a job."

OLSON RUG CO.

Established 1874 — 1500-18 W. MONROE ST. — Only a few Minutes West

Special Selling



Axminster and Wilton Velvet **RUGS**
At a Saving of $10 to $20

Heavy quality. Expertly woven rugs that are guaranteed to give satisfaction. In all the up-to-date shades and patterns to match all decorating schemes. In the 9x12 size..... $29 to $42

Come Direct to Our FACTORY

(1) The oldest and largest rug factory in the world selling direct to the home. (2) No unnecessary middlemen's profits to pay. (3) No high loop rents. (4) Enormous volume of business.

Royal Wiltons
Heavy Grade

Exact copies of rare old Persian, Turkish, Chinese designs; soft all-over effects; plain colors. Priced far under regular retail prices. In the 9x12-ft. size.. $55 to $74

Fine Worsted Wilton Rugs

Exquisitely woven rugs, fully guaranteed. Will wear a lifetime. At a tremendous saving. The new patterns will delight you. In the 9x12-ft. size $85

The savings are just as great in all the other sizes. Small rugs to match. Your money refunded without question if not completely satisfied.

Location: Only a few minutes west of the loop. Take Madison Street Car or Metropolitan "L" to Laflin Street. Retail show rooms open from 8:30 to 5:30 daily, including Saturday. Thursday evening until 10 o'clock.

Out of the High Rent Loop District
25 minutes' ride from the Loop saves you 30% to 50%

$100,000 Stock of Factory Samples at 50c on the Dollar

7 Piece Dining Room Suite, $59.50



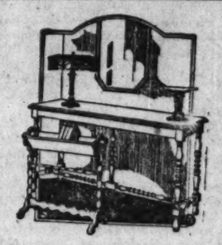
-piece Combination American Walnut Queen Anne Dining Suite, 45x60 Table, genuine leather seat Chairs. Loop Price, $100. Our Price..... $59.50

Sample 3-Piece Suites, $119.50

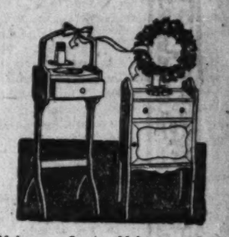


Overstuffed Davenport—Chair and Rocker—Loose Cushions—guaranteed construction—Velours or Tapestries. Priced for this sale at..... $119.50

Folding Card Tables—30x30; Leatherette Top (no mail or phone orders)..... $1.69



ahogany 60-inch Davenport ables. Special or this sale.... $16.95



Mahogany Smokers with handle—a real bargain at $5.45

Mahogany Cabinet Smoker—large assortment Up from $8.95



olid Mahogany ewing Cabinet... $6.95



Martha Washington Sewing Cabinets. Queen Anne or Tudor. Large size. Special at $12.95

Chicago Sample Furniture Co.
928-930-932 EAST 63RD STREET
Open Tuesday, Thursday and Saturday evenings
Out of Town Trade Solicited. We crate and Deliver Free to Depot or Surrounding Territory
Phone Midway 6411 — Take "L" to Cottage Grove Station Walk Two Blocks East

BISHOP'S
Hudson Seal Coats



Season's Smartest Models

Every Coat shown in our display rooms is a "Bishop Label" garment—insuring the better quality that the Bishop name assures—at prices that are exceptionally reasonable. The four creations shown are typical of the many attractive showings included in our displays.

No. 38912	A Hudson Seal garment with Brown Marten Collar and Cuffs, 40 inches long, special	$300
No. 39183	An unusual Hudson Seal Coat with Kolinsky Collar, 42 inches long, special	$380
No. 39256	Hudson Seal Coat with Kolinsky Collar and Cuffs, 45 inches long, special	$485
No. 38943	Hudson Seal with Natural Mink Collar and Cuffs, 45 inches long, special	$535

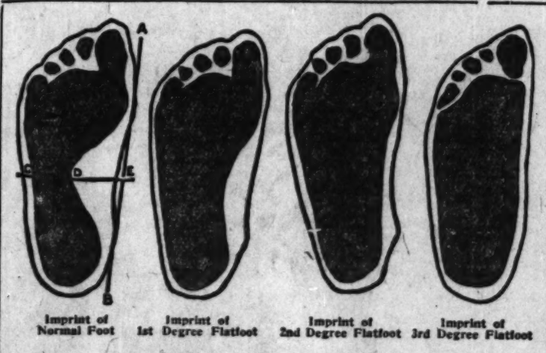
Hudson Seal is the fur of all Musquash, so named by our North American Indians.

All of these garments are belted with the new and fashionable novelty sashes.

Chicago's Largest Line of Quality Hudson Seal Coats

A. Bishop & Co.

The Old Reliable Hatter and Furrier
Randolph at Wabash—Southeast Corner



Imprint of Normal Foot — Imprint of 1st Degree Flatfoot — Imprint of 2nd Degree Flatfoot — Imprint of 3rd Degree Flatfoot

Which One is Yours?

Ten-Day Trial Money-Back Guarantee

YOU don't have to get imprints of your feet to assure you that your feet are getting weak—that tired-out feeling tells you—your changing countenance tells you—your run-over shoes tell you—your callouses, corns, burning sensations convince you.

If you can't call, write for literature

Nature-Treads

"They Make You Want to Walk"

Cost only $2.75 a pair

You can have perfect, blissful foot comfort by taking advantage of a most wonderful invention—unlike anything ever before offered to foot sufferers. Slip a pair of these widely talked of NATURE-TREADS into your shoes (no metal) and be at once comfortable and happy. NATURE-TREADS do away with all arch-supports, braces and elastic bands. NATURE-TREADS have performed such wonders for foot sufferers that more than 150,000 pairs were being worn within four years, through "word of mouth" advertising.

Worn in any style shoe

Nature-Treads

"They Make You Want to Walk"

The Nature-Tread Shops
5th Floor Garland Bldg. — 58 E. Washington St. — Hours daily, 9:00 to 5:30
2d Floor Emerman Bldg. — 4750 Sheridan Road — OPEN EVENINGS 9 A. M. to 9:30 P. M.

New York San Francisco — *Jaeger* — *Boston Philadelphia*

MEN'S PURE CAMEL HAIR
HOUSE ROBES
of Light or Medium Weight in the Natural Tan, Fallow or Seal Brown

House Robes 33.00 to 49.00



Smoking Jackets 23.50

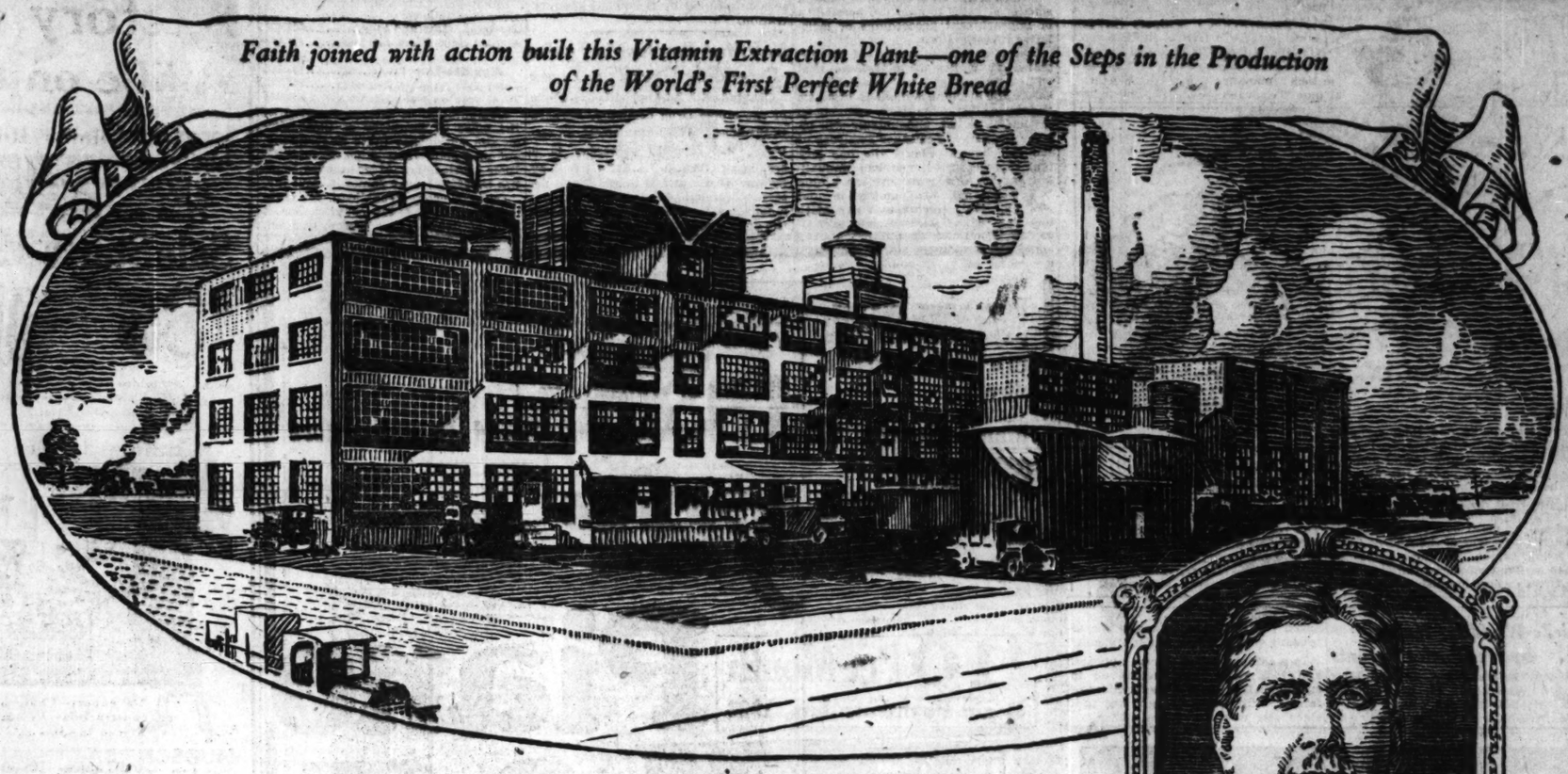
Designed and tailored in the Jaeger private workrooms for the discriminating man these smart and good looking House Robes are light, warm and comfortable. On full graceful lines with shawl or high collar bound with silk cord or grosgrain ribbon, self belt or silk cord girdle.

Camel Hair House Slippers . . . 4.50 & 5.50

MAIL ORDERS & INQUIRIES INVITED—BOOKLET OF JAEGER APPAREL MAILED UPON REQUEST

222 NORTH MICHIGAN AVENUE
Near Lake Street

Faith joined with action built this Vitamin Extraction Plant—one of the Steps in the Production of the World's First Perfect White Bread





President
Ward Baking Company

A LIFETIME AMBITION REALIZED —A WORLD NEED SUPPLIED

Announcing a great discovery resulting in the production of the world's first perfect white loaf

WARD'S VITOVIM BREAD

MANY years ago as a boy of 15 while employed in my father's small bakery, I worked in the early morning hours and at the break of dawn, or earlier, went forth and delivered orders to customers of my own making. Then I returned in time for attendance at public school. At that early day I resolved to try to provide better and better bread.

My father had used a grocer's sign reading —"Ward's Bread—None Better." This sign was not to my liking because to my boyish mind it conveyed a double meaning. It could be taken to mean that our bread was no better than other bakers' bread sold in our neighborhood. That idea was offensive to me and I succeeded in having my father change his advertising slogan so that the new signs read "Ward's Bread—Better than the Rest." Ever since that time I have been striving to keep that idea in mind and maintain that position.

I have kept my hand on the advertising of all Ward products and have always insisted on truth in advertising, never allowing advertising license to overstep the truth. I have always been ready with proof to sustain our claims and so in announcing our new loaf —VITOVIM, the Super-Bread—I pledge my word that no claim for it shall be made that is not justified by facts.

The enthusiasm throughout our entire personnel concerning our new loaf is so justifiably great that I realize more than ever the importance of truth in advertising, and the continuance of good faith to the public in return for the favor and patronage they have bestowed on our company enabling us to become the world's greatest bakers.

We now wish to announce our great discovery resulting in the production of "The Super-Loaf"—the world's first perfect white bread.

This advertisement tells about our discovery of a method of extracting vitamins, proteins and mineral salts, the vital elements of the wheat berry and restoring them to white bread.

Everyone knows that in the making of white flour, many of the most nutritious elements of wheat are lost. The vital "germ" or heart of the grain of wheat is its most nourishing and vitalizing part. Yet this "germ" and the bran must be removed in the course of milling white flour.

It has long been known that the most essential food elements of wheat have been lost from food for men and women, nursing mothers and children, and turned into feed for hogs and cattle.

With my staff of expert bakers and learned scientists, I have tried for years to find the way to unlock the secret which would disclose a method of adding greater nutrition to white bread. Now at last we have succeeded and are introducing *a new kind of bread* which contains these vital elements of wheat in rich abundance. In order to produce such a bread it was first necessary to build the $1,000,000 vitamin extraction plant shown above.

We have been making good white bread for many years—the best, we believe, which could be made with the best of white flour, milk and other good materials. But we *add* to our *new loaf* these vital elements and our work and animal feeding tests have proved VITOVIM is the most perfect and nutritious bread ever produced. Our new process not only results in saving these most vital parts of the wheat, recovering from Nature's storehouse the vitamins and natural mineral salts, but involves the use of rich whole milk in quantities so large that no water at all is used in making the dough, thereby building up the protein content of the loaf to an extraordinary degree.

Indeed it might be called a loaf of bread and milk—two great foods in one, plus vitamins, plus mineral salts, plus proteins.

The final result is a delicious white bread in the familiar form of the best family or home-made loaf, to which have been added the vital and essential elements of whole wheat from the wheat "germ" and bran and also the nourishing qualities of milk.

But this is not all. Much is heard these days of vitamins and mineral salts. It has been discovered that these essential elements are absolutely necessary in human food. The vital parts of wheat which my company has learned how to save, contain abundant quantities of both vitamins and mineral nutrients, and especially of Vitamin B, most necessary for the healthy growth of children.

Milk also is rich in vitamins, mineral salts and proper proteins. In short, there have been added to our new loaf, exceptional quantities of all the vital and essential food elements.

That is why we call it VITOVIM—The Super-Bread.

Our new process is the result of a large outlay of money, of patience and perseverance and our greatest reward will be in the knowledge that our discovery will ultimately be of immense benefit to mankind.

Long continued animal feeding tests by food scientists of our leading universities have proved the great nutritional value of our super loaf.

They pronounce it the first perfect white bread ever offered to mankind.

You will be interested to know that in these feeding tests, with absolutely nothing more than *Vitovim Bread and Water*, various test animals were raised to full growth, maturity and vigor, to breed and reproduce even to the third, fourth and continuous generations.

There never was a home-made loaf or any other loaf that could bring about the same result.

The above is a tremendous statement, made in full consciousness of its great importance and I have personally seen to it that it is fully warranted by the facts.

Our company has bread-making plants in the cities of New York, Brooklyn, Boston, Providence, Newark, Syracuse, Cleveland, Pittsburgh, Columbus, Youngstown, South Bend and Chicago, and distributes its products through the large majority of grocers and dealers in these cities and in the adjacent territory covering a radius of an average of fifty mile

VITOVIM BREAD was placed on sale in territory served by our Boston and Providence plants only a few days ago. It will be impossible to place our new loaf within the reach of all our consumers at one and the same time, but it is our purpose to do so at the earliest practicable date. Our customers and distributors can easily realize that we must revolutionize to a large extent our manufacturing operations and reorganize our distributing and sales organization to keep pace with the new demands our great discovery places upon us, but we will do all that is humanly possible to reach all our trade in the very near future. In the meantime we caution our friends not to be imposed upon by imitations or the fake claims of others, who will no doubt endeavor to cash in on our initiative and discovery. We are glad to be able to advise all our friends and caution all unscrupulous competitors, that both our loaf and our process are covered by U. S. and foreign patents, granted and pending, which will protect us—and the public—in our endeavor to supply this loaf of greater nutrition in all its scientific perfection to an ever increasing population.

Our own customers and consumers will naturally come first, entitled as they are to a justifiable preference and, after that, through expansion of territory and suitable trade relations we will endeavor to cover every section where there is a sufficient demand. It is our earnest desire to place this new super bread within the reach of all the people. However, before this can be fully accomplished, we may find it necessary to duplicate in other sections of the country our present great Vitamin extraction plant. This will take time and enterprise.

Meanwhile, we wish all to know that the trade names and labels applied to this new loaf have been protected as U. S. Registered Trade Marks and copyrighted so as to protect the public in every possible way against deceptions and substitutions.

Please remember that it took us more than a year to build our Warren extraction plant, and even if others were not barred by patents and trade marks they could not duplicate our results for years to come. The benefits of a discovery so great as this cannot be made available for the good of all without the necessary lapse of time for accomplishment. The development of the use of the electric light and the telephone are examples in point.

This perfected loaf of white wheat bread, "VITOVIM," with that other great crusader, Ward's 100% whole wheat loaf "Homespun," constitute our battery of nutrition for the masses and with these two great varieties of the "staff of life" we challenge the world to equal them in what they mean to the physical welfare of the human race.

As soon as our new super bread is available for daily distribution in this city and adjacent territory, you will be apprised of the fact by newspaper announcements.

Geo. S. Ward
PRESIDENT

WARD BAKING COMPANY

Copyright 1922, Ward Baking Company

SMALL'S SENATE ALLIES SHOW NO SHOULDER 'CHIPS'

Not Seeking Scrap, They Reveal at Luncheon.

BY PARKE BROWN.

About all the pro-Small members of the Illinois state senate want is to be let alone.

They are on the defensive so far as rumors of attempts to impeach the governor are concerned, but are ready for harmony "for the party's sake." They have no selfish, aggressive program of their own. And they don't want the senate organized against them.

This situation was disclosed yesterday at the biennial post-election luncheon to which were invited all Republican members of the next senate. A count of noses showed twenty-nine present, and the absentees included Corporation Counsel Ettelson and some other Smallites, but there were enough of that group present to indicate the situation.

No Move Toward Caucus.

Contrary to advance rumors, there was no effort made in the direction of a caucus on house organization. These luncheons really are "good fellowship" affairs and there is much story telling and laughter, some of the stories having direct point and some of the laughter being extremely significant, but it would require the services of a corps of experts to analyze the real situation from the speeches delivered.

But taking such utterances as did bear on the question of administration control and related matters and adding to them such information as could be gathered around the edges of the table, it became certain that the administration senators recognized they will be outnumbered when the senate meets in January, and they weren't trying to start anything.

There was considerable talk of "independence" and "party regularity" and much protest against the senate being organized "from Springfield, from Chicago, or from Washington," and the anti-Small men and the men who are neither anti-Small nor pro-Small seemed to be satisfied with the situation.

Name Committee on Principles.

The net result was the appointment of a committee of eight leaders, including spokesmen for the pros, the antis, and those who call themselves neutrals, to draw up a declaration of principles for adoption at the Republican senatorial caucus when the legislature convenes.

That committee consists of Senators Dailey, Buck, MacMurray, Kessinger, Glenn, Essington, Barr, and Meents. In addition to these eight those present included Senators Hicks, Carlson, Jewell, Wright, Turnbaugh, Roos, Van Lent, Cuthbertson, Mills, Schultz, Sneed, Hamilton, Dunlap, Bailey, Hanson, and Swift and Senators Elect Mason, Haenisch, Boyd, and Webster.

Without exception the speakers voiced the necessity of some real relief from heavy taxes, and several spoke of the need of an expansion of the state road plans. Both of these subjects are expected to be included in the declaration of principles.

FATAL QUAKE'S CAUSE



The earthquake and tidal wave in South America, which destroyed about 3,000 lives, also many towns and villages, may not be ended. It was due to the rocks of the earth's crust sliding over each other.

The highest mountains usually are bordered by great ocean depths. This is particularly true of the Andes. Chile is rising rapidly, in some places as much as five feet per century, so that roadsteads where Spanish treasure galleons used to anchor are now dry land. The rocks resist accumulated upward thrusts for a time, then give way and slip. Each slip makes an earthquake. The shocks also convulse the waters of the sea into great tidal waves.

Girl's Wedding Halted by Her Foster Parents

When George Olner, 23, and Miss Evelyn Whitehead, 17, of Manawa, Wis., stepped into the county clerk's office at Waukegan, Ill., yesterday and asked for a marriage license, the attendant said "Just a minute, please."

In a minute police officers appeared and took them into custody on instructions from Bert Wheeler, Manawa farmer, with whom the girl has lived since she was five years old.

ILLINOIS HOUSE HAS HARD FIGHT ON SPEAKERSHIP

Springfield, Ill., Nov. 18.—[Special.]—The Illinois house has a speakership fight on its hands. Gov. Small and the Thompson-Lundin organization in Chicago desire not only the speakership of the house, but control of at least one-third of the state senate, or enough senatorial votes to stop the possibility of impeachment proceedings or legislative investigations.

The Anti-Saloon league of Illinois will have a list of candidates that will be "approved" or "satisfactory" before the attempt is made to organize the house by a regular Republican caucus. The list, undoubtedly will include the name of Speaker Dahlberg of the last house. He is the one city hall representative who had unqualified support of the Anti-Saloon league two years ago for nomination and election. He is an avowed candidate now for the speakership and according to his friends is supremely confident he will be reelected. He was indorsed by the Anti-Saloon league for renomination and reelection.

There is at least one indorsed "dry" who is a candidate for speaker who is prepared to make an open fight against any overlordship of the house exercized by the league. He is Otto C. Sonnemann of Carlinville. Mr. Sonnemann, he says himself, is opposed to any prohibition commissioner bill that may be demanded by the Anti-Saloon league, if such commissioner is to be appointed by the Small administration.

Nab Firm Employe in Thefts Extending Over Two Years

Charged with misappropriating funds of the Morse Drug company, Bernard C. Brunder, 2138 Berteau street, an employé, was arrested yesterday in a brokerage office in La Salle street by Sergts. Burch and O'Brien of the detective bureau. In two years thefts amounting to $2,500 have occurred in the drug company's office.

WETS' MAJORITY TOTALS 525,891 IN THIS STATE

Springfield, Ill., Nov. 18.—[Special.]—On the wet and dry "little ballot" question of public policy, the wets carried the 101 downstate counties with a net majority of 133,786. The wet majority in Cook county was 392,105, making the total 525,891. The downstate vote follows:

For light wines and beer	508,425
Against light wines and beer	374,649
Majority "wet"	133,786
Total vote on state treasurer	886,723
Total vote on wet and dry	883,084

Computation of returns received at the office of Secretary of State Emmerson show that State Superintendent of Public Instruction Francis G. Blair carried the 101 downstate counties by 223,457 over James A. Murphy.

Oscar Nelson, Republican, for state treasurer, in the 101 counties has a lead of 190,547 over Peter Bartzen.

Buy your player-piano from the manufacturer direct.

Starck Manufacturers 210-212 S. Wabash Ave.

Open Evenings

Manufacturer's Offer—A Regular $600 Brand New Kenmore

Player-Piano

$10 Per Month

Begin Payments Jan., 1923



$345

Your Old Musical Instrument Taken in Trade at Full Value

FOR A FEW DAYS ONLY we will include a beautiful Mahogany Floor Lamp with Silk Shade, Music Roll Cabinet, Combination Piano and Player-Piano Bench, and a good selection of Music Rolls, all at our low price of $345.

The cut above illustrates the beautiful player-piano on special sale at only $345. Isn't it a beauty? This is a full size 88-note player-piano, with a very sweet tone, made in our own factory under skilled workmen. The case is of the latest style, beautifully finished, and the action is exceptionally responsive. The Kenmore player-piano compares favorably with other instruments selling as high as $600 to $700.

Out-of-Town Customers. We ship Player-Pianos anywhere in the U. S. direct from our factories at Chicago, on FREE TRIAL. NO MONEY DOWN. Write for Bargain Bulletin.

No Money Down

It is not necessary to pay any money as first payment on this Player-Piano. After you have had the Player-Piano in your home and are thoroughly convinced you have just what you want, and that this Player-Piano is the finest Player-Piano made at the price, then pay $10.00 at your convenience, as late as January, 1923, and then pay only $10.00 per month. Just think—this is such a small amount and the payments are so small than anyone can afford this beautiful Player-Piano and have it paid for before you know it!

P. A. Starck Piano Co.

Manufacturers of Starck Grand, Upright and Player Pianos

210-212 S. Wabash Ave. Near Adams Chicago

OPEN EVENINGS

CHICAGO EST. 1902 NEW YORK

An Absolute 3-Year Guarantee WITH ALL OUR

FUR COATS

We are manufacturers and sell direct. Never again will you duplicate such wonderful tailored Fur Coats, made of selected skins, absolutely guaranteed, at manufacturer's prices.

RECEIVED 125 NEW FUR COATS From our New York Factory for This Sale

Sale Starts Monday 9 A.M.

$85



$85



Northern Seal Coats, Marten Collar and Cuffs, $175 value, $115

HUDSON BAY SEAL COAT, MARTEN COLLAR AND CUFFS, selected skins, $235 value, $175

GENUINE MINK TRIMMED HUDSON BAY SEAL COAT, full flare, selected skins, mandarin sleeves, chin collar; $265 value, $200

Hudson Bay Seal is a genuine species of the rodent family being the nearest to Alaska Seal. Selected Near Seal Dyed Hare skins can be bought only in our show room.

Our Pelts Are Strong, Supple and Tough Nearest to U. S. Government Alaska Seal

3-YR. MANUFACTURER'S GUARANTEE BOND With Every Coat—Free Storage—You Haven't a $ Expense

Louis Klaff Co Inc FURRIERS

4th Floor North American Bldg. 36 S. STATE ST. 4th Floor North American Bldg.

LADies'

Made-to-Measure--Mannish

COATs

for Thanksgiving

And not a penny profit do we make during this 3-day sale. Beautiful mannish Ladies' Coats, tailored to your measure, by J. Richard Wetzel, a master designer known the country over for his skill in designing Parisian and European styles. Select yours now—tomorrow—for Thanksgiving. Any style or coat length—no extra charge. Fine Kerseys, Chesterfields, Meltons, in the new stylish plaid back effects. Made to your measure and guaranteed to fit perfectly.



$40 to $50 Values

$29

On Sale Tomorrow

Over 200 mannish Ladies' Custom Tailored Coats sold last week. There's a reason! Women certainly do know woolen values.

$60 to $70 Values

$34

On Sale Tomorrow

A small deposit will reserve any Ladies' Coat for Thanksgiving delivery. Order tomorrow at these low prices.

A New Department in Full Charge of J. Richard Wetzel

It is a pleasure to announce that our new Ladies' Department is in complete charge of J. Richard Wetzel, a designer and creator of new styles that are popular the country over.

Open Evenings — No Extras

Open every evening until 8. Saturday evening until 9. Come and bring your lady friends. We know you know woolens.

Not a penny extra for size or coat length. Buy tomorrow during this 3-day special offer.

SELL BROS

TAILORS SINCE 1884

Opposite Great Northern 31-39 W. Jackson 1029 Wilson Open Every Evening



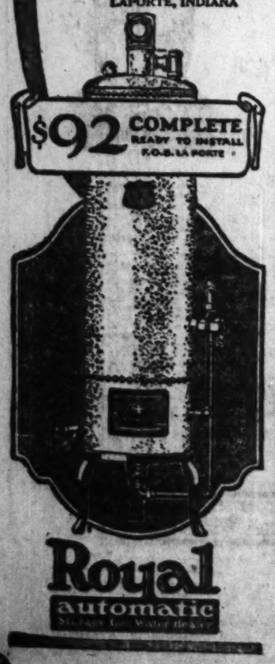
Instant HOT WATER

With its perfected storage system the Royal Automatic heats water *before* not *after* a faucet is opened. That is why hot water can be *instantly* drawn from this heater at any hour of the day or night. Many other advantages, including minimum cost of operation, make the Royal the water heater sensation of the day. *Investigate.*

See it in actual operation at Chicago Show Room, 175 No. Dearborn St.

SOLD AND INSTALLED BY ALL PLUMBERS

Bastian-Morley Co. World's Foremost Heater Builders LAPORTE, INDIANA



Royal automatic

KITCHEN KLENZER is gentle with linoleum.

It is practically the only cleansing powder that preserves the oil in the surface and does not cause brittleness and cracking.

Kitchen Klenzer forms a thin, latherlike film that dissolves the dirt and leaves the linoleum clean and pliable. As it contains no acid nor hard grit, it cannot eat away nor scratch the pattern.

Cleans Linoleum Quickly and Perfectly



Use in Your Wash Boiler or Washing Machine

AUTOMATIC SOAP FLAKES

GRAND RAPIDS FURNITURE CO.

Largest Cash Furniture House in America

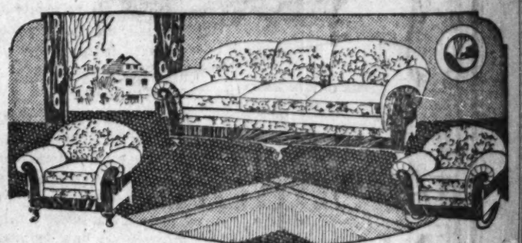
430-432 S. Wabash Av.

Fine Furniture at Lowest Cost

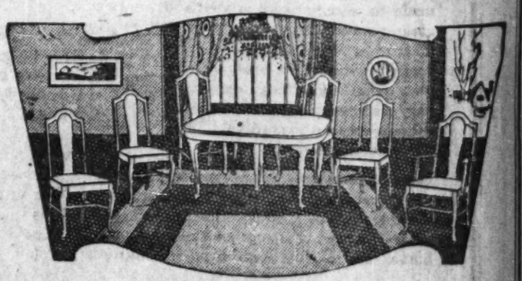
Buy now as prices are advancing, place your order now for future delivery

Why not buy the well-known, high-grade, guaranteed Grand Rapids Furniture Co. Quality Furniture direct from Factory to You for Cash

Saving 50% to 75%?



This Beautiful Overstuffed Parlor Suite of three pieces can be had in a large selection of Mohair, Velours and Tapestries. They are constructed with genuine Marshall spring and carry the Grand Rapids Furniture Company guarantee. Three pieces, Velours (as illustrated), worth $375.00, special at $132.50



Solid Walnut Oblong Dining Table, size 48x60 inches, and five Straight and one Arm Chairs with blue or brown leather slip seat coverings; seven pieces; worth $210.00; special at..... $79.50

Goods Made to Order

Special Attention Given to Out-of-Town Orders

The only GRAND RAPIDS FURNITURE CO. in CHICAGO We have NO BRANCHES

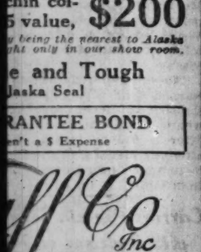
Open Evenings Till 9 o'Clock

Factory to You

Opposite the Auditorium Bldg.

Buy now for future delivery. Buy now for future delivery.

NEW YORK
Guarantee
R
RTS
l direct. Never
wonderful tai-
ted skins, abso-
cturer's prices.
UR COATS
for This Sale
y 9 A.M.
$85

UINE MINK
ED HUDSON BAY
COAT, full flare,
skins, mandarin
hin col-
5 value, $200
y being the nearest to Alaska
ght only in our show room.
e and Tough
Alaska Seal
RANTEE BOND
n't a $ Expense
ff Co Inc
ERS 4th Floor
ST. North American Bldg.
APIDS
RE CO.
use in America
abash Av.
west Cost
, place your order
very
-grade, guaranteed
ality Furniture
for Cash
75%?

ree pieces can be had in
estries. They are con-
and
any $132.50
us-

48x60
s with
seven
$79.50
Town Orders
E CO. in CHICAGO
ES
Opposite the
Auditorium Bldg.
Buy now for future delivery.

TELLS WHY HE NAMED PRENTISS IN ITALY MURDER

Claims Mrs. Underhill Spurned Chicagoan.

BY V. DE SANTO.

[Chicago Tribune Foreign News Service.]
[Copyright: 1922: By The Chicago Tribune.]

FLORENCE, Nov. 18.—Cavalier Baldesi, commissar of police here, has notified Mark Prentiss, former Chicago manufacturer and near east relief worker, that there is no necessity for him to come to Florence in connection with the murder of Sig. Bonamici, a young student, who died after a mysterious stabbing. The police official says Mr. Prentiss is in no way accused of having any part in the crime.

Gladys Underhill, wife of Lee Underhill, a Chicago manufacturer, through jealousy of whom certain Italians intimated that Mr. Prentiss had stabbed Sig. Bonamici by mistake, has moved from her boarding house to a nuns' institute at 1 Via Savonarala. She refuses to see any one and has instructed the porter to say she does not live there.

Luitri's Statement.

Lieut. Luitri, in a statement, said he did not accuse Mr. Prentiss of the crime, but simply pointed out circumstantial evidence. He made the following statement:

"For several months Mr. Prentiss had been an admirer of Mrs. Underhill, but she rejected his attentions. He sent her many letters and telegrams while he was in the near east, connected with the near east relief as one of the American workers. On his return to Italy he wired her to meet him in Rome, but she refused. He then came to Florence and asked her to meet him at the Hotel De Ville. Gladys went, but she asked me to go along.

Three's a Crowd.

"Mr. Prentiss was much put out by my presence and treated Gladys and me rather roughly. On the following night Gladys and I both expected to see Mr. Prentiss in accordance with an appointment, but he did not show up. We called up his hotel, where we were informed that Mr. Prentiss had left town.

"On midnight of the same day it was learned that Sig. Bonamici had been stabbed at the entrance to his home, where I had lived up to a few weeks before. Before leaving Mr. Prentiss after our meeting in the Hotel De Ville he told me never to expect a good turn from him."

Carrier Pigeon Scorns Food and Refuses to Fly Home

S. S. Cohon, 6634 Newgard avenue, is looking for the owner of a carrier pigeon that won't go home. The bird flew into the window of his home yesterday morning. It refuses to eat or to leave. On its leg is a metal band with the number 35.

50 GOLDEN YEARS



MR. AND MRS. ABE SKORA.
[Retis Studio Photos.]

Mr. and Mrs. Abe Skora, 4449½ North Robey street, will celebrate their golden wedding anniversary today, at a reception to be held at the Emanuel Temple, 701 Buckingham place. Mr. Skora is 74 years old and Mrs. Skora 72. The couple were married in New York and shortly after their marriage came to Chicago.

BEG YOUR PARDON!

In THE TRIBUNE of last Wednesday S. Rosenblatt was designated as a former Lincoln park commissioner. Mr. Rosenblatt states this is an error, that he has been for five years a member of the special park commission.

J. J. Callahan, secretary of the Diamond Cab company, states that Frank Coster is not now and never was in the employ of the Diamond Cab company. Coster was recently held as a suspect in the kidnaping of Margaret Karmuth.

In the obituary notice of George Collins, printed in THE TRIBUNE on Nov. 10, it was stated that he was believed to be the last survivor of the band of Union soldiers who captured Confederate President Jeff Davis. L. M. Barber of Wheaton states that J. B. Mahana of Benson, Vt., was a member of the band and is still alive. Dr. Frank E. Downs of Batavia also states that William Harrison Crittenden, now living at Macon, Mich., was also on guard duty at the time and assisted in the capture.

In THE TRIBUNE last Wednesday was printed the picture of the sheriff of La Salle county, Ill., who was purported to be the youngest sheriff in the state. Attention is called to the recent election of Orville Litchfield, aged 25 years, sheriff of Marshall county; also Dean McAllister, aged 24 years, recently elected sheriff of Bond county, Ill.

A picture of Amiens cathedral printed in the coloroto section of this paper is accompanied by a statement that the structure was ruined during the war. This is a mistake. The writer confounded it with the Rheims cathedral.

REV. WILLIAMSON TO SPEAK.

The Rev. John H. Williamson, former law enforcement commissioner, will speak to his own congregation at the Normal Park Methodist Episcopal church, West 71st street and Union avenue, tonight at 7:45 o'clock. His subject will be "The Criminal and the Law."

CHILDERS' TRIAL ENDS; MAY FACE FIRING SQUAD

Tried Under Irish Law to End Gun Toting.

BY PAUL WILLIAMS.

[Chicago Tribune Foreign News Service.]
[Copyright: 1922: By The Chicago Tribune.]

DUBLIN, Nov. 18.—The trial of Erskine Childers, former British army officer and chief lieutenant of Eamon de Valera, ended today. Without attempting to forecast the finding of the military court none would be surprised should he stand before a firing squad Monday morning. It is understood the charge against him was confined to the possession of the pistol he had when arrested. Four men were shot yesterday for this offense.



ERSKINE CHILDERS

Wrapped in a blanket, Annie MacSwiney sits tonight in a great chair outside of Mountjoy prison vowing not to eat or to leave her station until her hunger striking sister, Mary, militant Irish rebel, is released. Upon the paving beside her is a bare mattress for a few hours' fitful sleep when her benumbed body becomes overcome with weakness. With her constantly are a number of women with sons or husbands imprisoned.

During the day Annie tried to enter the prison every time the gates swung on the hinges, but soldiers barred the way. She appealed to a priest to go inside. He knocked at the gate. When it was opened a few inches, Annie rushed forward and attempted to force her way through, but the guard closed it. The priest went away.

This is the fifteenth day of Mary's strike and from prison officials it is learned there is no appreciable change in her.

WOMAN DIES OF BURNS.

Burns received yesterday morning when kerosene, which she was using to make a fire, exploded, caused the death of Mrs. Kate Swekpkowski, 144 North Blaine avenue, Posen, Ill., in a Blue Island hospital. Her husband, Peter, who, with two children, survives her, also sustained severe burns in attempting to extinguish his wife's blazing garments.

BUNDESEN GETS 'NOISE' WARRANT FOR SILBERSTEIN

Health Commissioner Bundesen made good yesterday on his threat to obtain a warrant for Louis Silberstein, alleged violator of the city anti-noise ordinance. He will appear before Judge Arnold Heap tomorrow morning.

When brought to Dr. Bundesen's office, Silberstein denied emphatically that he shot a block long screech from the siren of his car as he turned from State street into Garfield boulevard Friday. He said he never was on Garfield boulevard in his life.

"You can tell that to the judge and a health department inspector will be there with his story," Dr. Bundesen replied.

Silberstein let it be known that his car is a Buick. Dr. Bundesen noticed that the license records show Silberstein's car as a Studebaker. He admitted switching license tags on the two cars without notifying the secretary of state. Dr. Bundesen ordered that in addition to the noise making charge, the charge of switching tags be placed against him.

INDICT WOMAN FOR MURDER.

Harlan, Ia., Nov. 18.—The Shelby county grand jury yesterday returned an indictment charging murder against Mrs. Albert Labecke, who is alleged to have shot and killed George Bohnk.

ADOLPH MARKET CO



PHONES RANDOLPH 4277-2415-2416 200-208 N. STATE ST. COR. LAKE ST.

EXTRAORDINARY BARGAINS FOR MONDAY & TUESDAY

JORDANETT Salted almonds or pecan meats, finest produced; $2 value, special, this sale, per lb., 89c

5,000 lbs. fresh made cocoanut wafers, 80c val. (limit 2 lbs.), lb., 15c

B. Allegretti's famous chocolates, 3 lb. box, 79c; 2 lb. box, 59c; 1 lb. box, 35c

Spoehr's assorted chocolates, 5 lb. box, $1.09; 2 lb. box, this sale, 69c

APPLES—EXTRA FANCY JONATHAN.. per lb., 5c

Certified Hams Wilson & Co.'s finest cure, sweet and mild, ½ or whole, special, 20c

Certified Bacon Wilson & Co.'s finest cure, sweet and mild, ½ or whole, special, 30c

RAISINS "Supmaid" seeded; new stock, just arrived (limit 6 large 15 oz. pkgs.), this sale, pkg., 15c

TEA Finest new crop uncolored Japan, 75c value (limit 6 lbs.), lb., 49c

Best imported Olive Oil, guaranteed pure, $1.35 value, per quart, $1.09

Bischoff's finest Breakfast Cocoa, in 1 lb. cans, 50c value, per can, 23c

Large Queen Olives, full quart jars, 75c value, 49c

CHEESE Extra fancy full cream Wisconsin, rich and creamy, 35c lb. value, at 24c

2 year old English Sharp Cheese, 40c lb. value, per lb., 25c

Best imported French Roquefort Cheese, lb., 48c

We Sell Black Mission Figs.

CIGARS Grommes & Elson's hand made strictly long filler; can of 25, $1.25 value, at 98c

Shrine Kothschild mild Havana Cigar, box of 50, $4.50 value, at $3.79

Tuxedo, specially prepared smoking tobacco; 16 oz. can, $1.50 value, $1.05

Camel or Lucky Strike Cigarettes, 200, $1.25; or Piedmont, carton 200, $1.15

GRAPE MELLO With nature's "pep," 10 gal. keg, $9.50; 5 gal. keg, including container, 4.95

CIDER From New York State, just arrived; 10 gal. keg, $5.75; 5 gal. keg, including container, $3.45

EXTRACTS Bourbon, Rye, Gin, Rum, Kummel and many others, including blender, $1 bottles at 59c

Our famous D. & C. Malt and Hops; can or jar, $1 value, 59c

Julius Marcus famous 7 fruits, bot., 39c

Dr. Siegert's Bitters, large, $1.75; medium, Bailed Cider, large, 25c; pts., Angostura 98c 19c

Garnier's imported Grenadine Syrup, $2 value, qt. bot., 95c

Blatz or Buckeye Malt and Hops, 49c

THE INSTRUMENT OF QUALITY
Sonora
CLEAR AS A BELL



THE QUEEN ANNE
$250

A Sonora Masterpiece

THERE are lower priced Sonoras and more expensive Sonoras. The former, made to satisfy popular demand, represent greater value than phonographs of other manufacturers of the same price. The latter, the costly art model Sonoras, are made for those who want something exclusive—extraordinary cabinet work and design, extra long running motors, expensive, though not essential conveniences.

Between these two is a Sonora Masterpiece—the Queen Anne—sharing the advantages of both: low enough in price for the modest income, fine enough to grace the most palatial home. *Its tone is a startling revelation.*

$50 to $3000

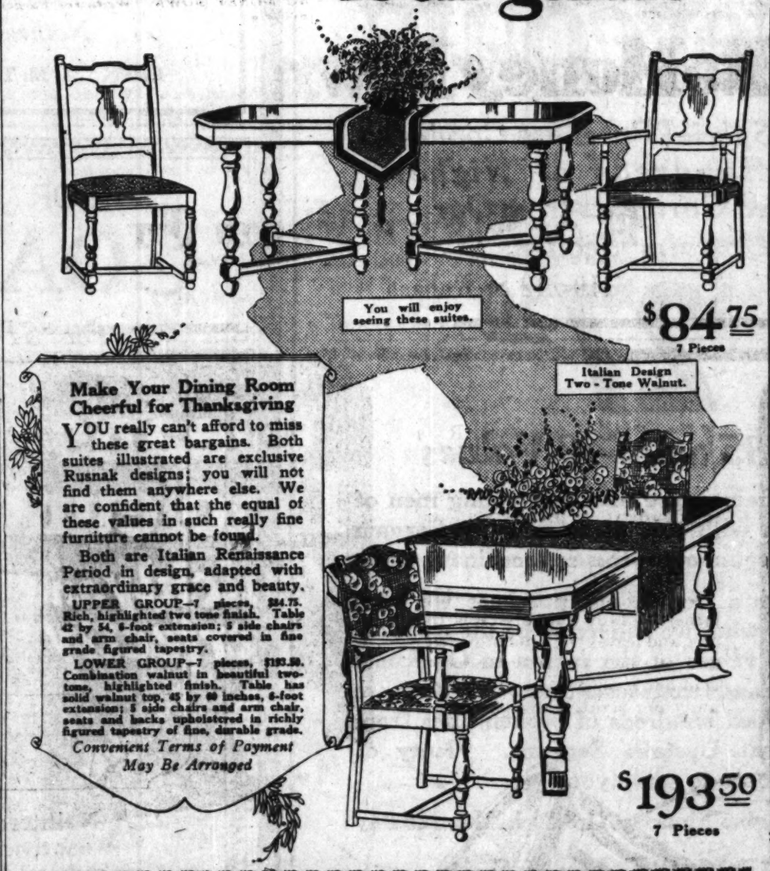
Dealers Everywhere

SONORA PHONOGRAPH CO., Inc.
GEORGE E. BRIGHTSON, President
279 Broadway New York
Wholesale Distributors: Sonora Phonograph Co. of Illinois., 720 South Michigan Avenue

The Highest Class Talking Machine in the World

E-80

Two Big Bargains



Make Your Dining Room Cheerful for Thanksgiving

YOU really can't afford to miss these great bargains. Both suites illustrated are exclusive Rusnak designs; you will not find them anywhere else. We are confident that the equal of these values in such really fine furniture cannot be found.

Both are Italian Renaissance Period in design, adapted with extraordinary grace and beauty.

UPPER GROUP—7 pieces, $84.75. Rich, highlighted two tone finish. Table 42 by 54, 6-foot extension; 5 side chairs and arm chair, seats covered in fine grade figured tapestry.

LOWER GROUP—7 pieces, $193.50. Combination walnut in beautiful two-tone, highlighted finish. Table has solid walnut top, 45 by 60 inches, 6-foot extension; 5 side chairs and arm chair, seats and backs upholstered in richly figured tapestry of fine, durable grade.

Convenient Terms of Payment May Be Arranged

Furniture for Christmas Gifts

SELECT any article of furniture at our special advertised price, pay only a small amount down, and we will hold your purchase for Christmas delivery. If there is any unpaid balance by Christmas you may pay the rest on our regular deferred payment plan. Begin now. See our complete Christmas lines.

THIS TEA CART will prove a most welcome convenience in any home. Made in combination walnut with glass tray and artillery wheels. When the two drop leaves are down the cart occupies but little space, and may be easily wheeled to the living room or sun parlor. With leaves up it becomes a delightful little tea table with 37 by 27 inch top. Attractive in design and finish. A Christmas gift that will be appreciated.



$24.75
An Ideal Gift

RUSNAK BROS.

Three Big Stores
2646-54 W. NORTH AVE.....*Near California Ave.*
1393-95 MILWAUKEE AVE.....*Corner Lincoln St.*
501-11 N. CICERO AVE.....*2 Blks. South of Chicago Ave.*

Open Thursday and Saturday Evenings

THE Sheridan-Plaza HOTEL
Sheridan Road at Wilson Ave.

Two especially desirable separate rooms available for occupancy now

The departure of guests to spend the winter in the South leaves available, for immediate occupancy, two of the most desirable of the more moderately priced rooms. Including occupancy by two persons, the rate for one of these rooms is $100 a month, and for the other, $125. There is a private bath with each of the Sheridan Plaza's 500 rooms. A similar situation has made available two unusually attractive suites—one large and one small. Thus are presented opportunities such as were enjoyed by residents who came to the Sheridan Plaza when there was a wide range of choice. The advantage of earliest possible decision is obvious.

Open house today and all this week, morning, afternoon and evening

A cordial invitation is extended to all interested in the highest class of residential hotel accommodation to come today, or any day this week, for an inspection tour of Uptown Chicago's most favored hotel. Included in this invitation are not only those who seek accommodations now, but also all who care to investigate with reference to requirements later. In remarkable degree this hotel has combined reasonable moderation of cost with service of unusual excellence. Although the Sheridan Plaza is favored by patronage of especially desirable class you will not, quality of accommodation considered, find equal moderation of cost elsewhere in Chicago.

Entertainment

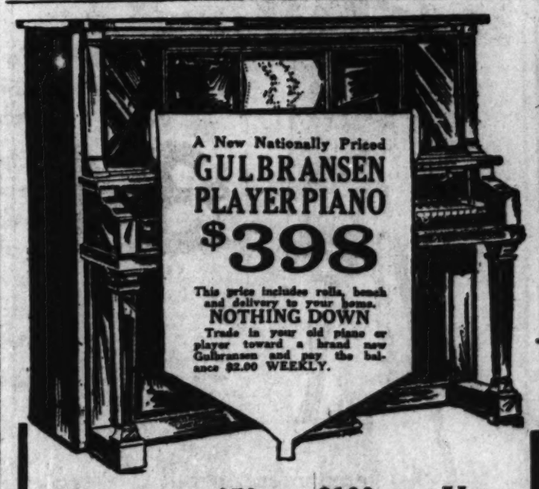
In the calendar of entertainments for its guests The Sheridan Plaza is this winter including many delightful events. The grand ball room is one of the most imposing rooms of its kind in all America. There are also private rooms of various sizes suitably arranged for banquets, luncheons, dinners, private dancing parties and club meetings. These rooms, as well as the ball room, are available for use upon reasonable terms.

Each year more and more families recognize the advantages of hotel residence, with its freedom from housekeeping problems. Why not give your family the manifest advantages of residence in The Sheridan Plaza?

A feature of importance to families resident in The Sheridan Plaza is the cafeteria service of the renowned Narcissus Grill, in which food of most delicious quality is obtainable at prices about equal to those of ordinary cafeterias.

Guests owning motor cars appreciate the convenience of The Sheridan Plaza Garage—just across the street. The Sheridan Plaza is only 18 minutes from the Loop by Elevated express trains; surface cars are conveniently close and motor busses to and from the Loop, through Lincoln Park, stop at the door.

WHY NOT THE SHERIDAN PLAZA THIS WINTER?



Save from $50 to $100 on Your New Player Piano

Stores in the loop with their high rents and enormous overhead expenses are compelled to sell the same grade of Player Piano at from $50 to $100 more than we are asking. We challenge comparison with any medium-priced player. The national price, the Gulbransen prestige, the 10-year guarantee and our own recommendation assure you of a square deal. Over 160,000 Gulbransen Players in homes of satisfied customers.

SPECIAL
Player Piano $225
Slightly Used—Easy Terms
Other Gulbransen Models
Suburban $495 | County Seat $600 | White House $700

JUSTIN BROTHERS,
4738 W. 22d St., Chicago
Please send me full particulars and illustrated catalogue of the new Gulbransen Community Model.
Name .....
Address .....

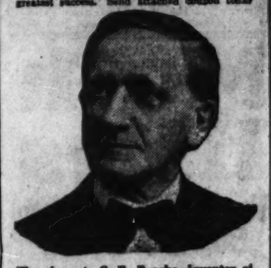
JUSTIN BROTHERS
THE HOUSE OF MUSIC
5249 25th St. Cicero, Ill. | 4738 W. 22d St., Chicago Phone Cicero 7723 | 540 Broadway Gary, Ind.

Don't Wear A Truss!

After Thirty Years' Experience We Have Produced an Appliance for Men, Women or Children That Heals Rupture

WE SEND IT ON TRIAL

If you have tried in vain everywhere else, come to us. Where others fail is where we have our greatest success. Send attached coupon today



The above is C. E. Brooks, Inventor of the appliance. Mr. Brooks Cured Himself of Rupture Over 30 Years Ago and Patented the Appliance From His Personal Experience. If Ruptured, Write Today to the Brooks Appliance Co., Marshall, Mich.

and we will send you free our illustrated book on Rupture, showing our Appliance and giving you prices and names of many people who have tried it and were healed. It gives instant relief when all others fail. Remember, we use no salves, no harness.

We send on trial to prove what we say is true. You are the judge and once having seen our illustrated book and read it you will be as enthusiastic as our hundreds of patients whose letters you can also read. Fill out free coupon below and mail today.

Never on sale in stores, as every Appliance is made to order, the proper size and shape of Air Cushion depending on the nature of each case. Beware of imitations. Look for trade mark bearing portrait and signature of C. E. Brooks, which appears on every Appliance. None others genuine

FREE INFORMATION COUPON

Brooks Appliance Company,
286-B State St., Marshall, Mich.

Please send me by mail, in plain wrapper, your illustrated book and full information about your Appliance for Rupture.

Name .....
Address .....
City ..... State.....

The Tribune has the largest morning daily circulation in America.

BONUS CARRIES DOWNSTATE BY 157,682 VOTES

Swift Action Now Awaits Majority in Cook.

BY MORROW KRUM.

Springfield, Ill., Nov. 18.—[Special.]—Official announcement of the adoption of the soldiers' bonus act at the referendum of Nov. 7 now awaits only the certification of its majority in Cook county. All other counties in the state have reported, and the legal majority downstate is 157,682. With the unofficial majority in Cook county, the bonus has passed with more than 500,000 total majority.

The total legislative vote in the state, outside of Cook county, is 975,758. A majority of this required to carry the bond issue is 487,880. The vote in 101 counties "for" the bonus stands at 645,562, giving the above legal majority. Against the proposition were cast 324,842 votes in the 101 downstate counties. In nearly a million votes actually cast on the proposition the "yes" majority was 320,726.

Will County Reports.

The vote of Will county, the last downstate county to report, was received this morning at the office of Secretary of State Emmerson. The "highest legislative vote" there was 26,706. The affirmative vote on the bonus was 21,006 and the negative vote was 5,263.

The figures show that opposition to the bonus was manifested in the agricultural counties, where the farmers, apparently fearing the bond issue, worked and voted against the proposal. In no county, however, was there an actual negative majority, and in all but sever of the 101 counties the bonus negotiated safely the required legal majority of the "highest legislative vote."

Prepare Bonus Machinery.

The machinery that will pass upon the soldiers' claims and pay the adjusted compensation, while not officially created, is being oiled by the state officers. While the service recognition board has had only unofficial meetings and has made no announcements to the public, many of the problems that will confront the board have been worked out.

It is known that a representative of the board has gone to Wisconsin, Michigan, Missouri and Ohio and studied the systems of paying the bonus in those states. It is believed that the chief clerk of the board has been selected and that the bonus application blank is being gone over. The best guess in Springfield is that the application blanks will be in the hands of the soldiers before the end of the week.

HERE WITH CIRCUS TUESDAY



Etta Correon on "Pierre Noire," whom she rides over five feet hurdles in the Hagenbeck-Wallace winter circus, which opens in the Coliseum Tuesday night. [H. A. Atwell Photo.]

SHOP CRAFTS ASK COURT TO VACATE DAUGHERTY WRIT

Alleging that it denied "workers their constitutional rights," the Daugherty injunction against the railroad shop crafts was attacked in a writ filed yesterday by Attorney Donald R. Richberg, representing the railway employés' department of the American Federation of Labor, in support of his motion to dissolve the preliminary injunction and dismiss the bill in the government railroad injunction case.

The writ was filed before Federal Judge James H. Wilkerson. It consists of an eight page statement of the case, 138 pages of argument and an appendix of sixty-seven pages.

Among contentions are that the strike, having been settled on more than 126 roads, reason for the writ no longer exists, but that it is being used to aid railroads who still maintain "lockouts."

GREAT RELIGIOUS REVIVAL SLATED FOR NEXT FALL

Plans for an evangelistic revival for the fall of 1923 and the year 1924 are under consideration by the Presbyterians of Chicago and vicinity. Final action will be taken at the meeting of the presbytery on Monday morning, Dec. 11.

The Rev. Roy E. Vale, D. D., pastor of First Presbyterian church, Oak Park, is chairman of the department of evangelism of the presbytery, which has submitted the plan. Other members of the department are the Rev. Henry Hepburn, Buena church; the Rev. A. S. Ferry, Edgewater church; and William Ilsley. The proposal, with local modifications, it is expected, will be carried on by all the different presbyteries throughout the United States.

LONG SENTENCE FOR THEFT.

Indianapolis, Ind., Nov. 18.—"Fat" Cullens of Terre Haute was convicted of vehicle taking in court here today and sentenced to three to five years' imprisonment, fined $100, and disfranchised for five years.

QUERIES AND ANSWERS

Q.—I have been a resident of Indiana for the last two years and up until two years ago had lived in Illinois practically all my life. I enlisted from Chicago, which was my home. Could I collect the bonus? Where?

A.—A recent decision of the bonus board was to the effect that a man's place of residence after his discharge would have no bearing upon his bonus status. We advise you to apply for the bonus. Application blanks are not ready yet. Application must be made on the approved form. A supply will be available at this office when they are ready.

Q.—I held a commission in the 33d division and was a resident of Illinois two years before the war and two years after I was discharged. Should I make application for the Illinois bonus? B. R. W.

A.—The matter of residence for eligibility has not been decided upon yet. You do not tell the time of your service, so we cannot say whether or not you would be eligible for the bonus.

Q.—I lived in Chicago all my life, but at the time war was declared I was working in Hammond, Ind., going back and forth every morning and night just across the state line. I enlisted in Hammond just after war was declared. I was discharged in March, 1919. W. S. S.

A.—No definite ruling has been given out about what residence is required to make a man eligible for the state bonus.

Q.—Kindly tell me who is entitled to the Illinois state bonus where the soldier has died. Does the widow get it or the mother? The widow has remarried. I.

A.—The widow gets first preference, if she has not remarried. The child or children of the deceased come next, and then the mother or father.

Q.—Please advise me if the state of Minnesota has passed the soldier bonus? I enlisted in Illinois, where I was then residing. Would it be necessary for me to return to Chicago to collect my Illinois bonus? F. P. K.

A.—Minnesota passed a bonus two years ago and required all applications to be filed prior to Dec. 31, 1921. If you are entitled to the Illinois bonus, it will not be necessary for you to return to the state to collect.

Q.—I have been a resident of Illinois for ten years. In 1915 I enlisted in the navy at Omaha, Neb. I was born in Horton, Kas. Am I entitled to the Illinois bonus? U. S. G.

A.—We cannot advise you to advantage on the few facts furnished.

Player Rolls
with the words
55c
We want thousands to avail themselves of this chance.
Here are ten new ones that everybody likes
Hot Lips, Tomorrow Morning, Wake Up Little Girl, Dancing Fool, Georgette, Sweet Indiana Home, Say It While Dancing, Three o'Clock in the Morning, Why Should I Cry Over You, In Bluebird Land.
Come in and see our new Roll Department. The largest and finest in America. You can take 20 rolls of your own selection and arrange to pay for them at 30c a week.
LYON & HEALY
Everything Known in Music — Founded in the Year 1864
Wabash Ave. at Jackson
Telephone Wabash 7900

Approximately 650,000 eggs—all fresh (never any cold storage eggs) —were used by us the past year

Our prices speak for themselves—to know North American quality you must dine here

Mince Pie—with the old time flavor. A big piece 20c
Halibut with peas. No better piece of fish at any price - - - - 40c
Individual Oyster Stew, made with 7 New York Counts, an entire bottle of Certified Milk and a big piece of butter, with crackers - - - - 40c
Fried Chicken, dark meat, with bacon and cream gravy or giblet sauce - - - - - 55c
Breast of Chicken [all white meat], with bacon and cream gravy or giblet sauce - - - - 65c

And for breakfast

Honey Waffles, with 3 strips of bacon, or Mickelberry's Old Farm Sausage, butter and pure maple sap or honey - 25c
Bacon and Eggs, 2 fresh eggs fried in butter, and 4 strips of bacon - - 30c

Think of the tremendous amount of food it took to feed the more than a million and a half people who dined here during the last twelve months. Consider just one item. Last year we used about 650,000 eggs. There was not even one "cold storage" egg among them. Every one was strictly fresh—the freshest and finest eggs on the market no matter what they cost us.

Just a few cents saved on each dozen would have meant a large amount of money to us and very few people, if any, could have told the difference. But we are determined that regardless of our low prices the food you get here will always be the very highest quality.

Right now we are paying well above 50 cents a dozen for the eggs we use—close to 5 cents each. But just the same for breakfast you may have 2 fresh eggs, fried in butter, with 4 strips of the finest bacon for only 30 cents.

The North American Restaurant has built the greatest volume of business ever achieved by any Chicago dining place. Low prices have helped make that true—but low prices *alone* could never have done it. Such a tremendous volume has been possible because people have learned that no matter how much more they pay they can't get better food.

Eat turkey here Thanksgiving Day. Bring the children. They are always welcome.

NORTH AMERICAN RESTAURANT
ESTABLISHED 1891
Nothwest Corner State and Monroe Streets
OPEN 7 A. M. TO MIDNIGHT—SUNDAYS AND HOLIDAYS, TOO

SUBWAY Bargain Basement — Chicago's Largest Men's & Boys'

Beginning Monday—in the Subway—A Great

3-DAY SALE Suits & Overcoats



A Great Special Purchase Combined with Hundreds of Higher Priced Garments from Our Upstairs Sections

$27.50

$35 and $40 Values

To acquaint more men and young men of Chicago with this great Subway Bargain Center we announce this extraordinary event.

Through a tremendous purchase we have secured what we believe to be the most attractive values of the season in Overcoats and one and two trouser Suits. To these we have added hundreds of broken lines from our great Upstairs Sections. Plenty of salespeople to serve you.

Sale Begins Monday at 8:30 in the Subway

1486 2-Trouser Suits

A great selection of all-wool Suits in finished and unfinished worsteds and cassimeres, blue serges, light and dark mixtures, pencil stripes, checks and novelty tweeds in all desired models for men and young men. Sizes 33 to 46.
Also nearly 1,000 Suits with one pair of Trousers.

1159 Big, Warm Overcoats

All-wool heavy fabrics in 2 tones and rich plaid back Coats in single and double breasted, belt back and belt all around, and black and Oxford Chesterfields with velvet collars. Sizes 33 to 46.

Subway — Subway

THE HUB
Henry C. Lytton & Sons
STATE at JACKSON—on the Northeast Corner

Moth Holes
Tears, Cuts, Cigarette burns or Spots



Rewoven in Clothes and Linens

IT isn't necessary to throw your clothes away just because they are torn, cut, burnt or moth-eaten—you needn't have them fixed with a cumbersome patch, or have them darned. Send them to us. We will re-weave the imperfections in the same design and color of the fabric, so that it can never be noticed there was a hole in the garment.

American Textile Weaving Co.
Established 1910
241-245 WEST VAN BUREN ST.
Telephone Wabash 7191

J. H. ROBERTS CO.

FOR MONDAY AND TUESDAY
COAT SPECIALS
For STOUT and SLENDER Women



AN interesting collection of captivating new styles that embody all Fashion's newest innovations . . . Created of the most desired rich fabrics and elaborately furred . . . Models for STOUT as well as SLENDER women.

Remarkable Values at $50

J.H. Roberts Co.
Ladies Apparel of Character and Distinction.
Near Michigan Ave. 63-65 East Randolph Street. Chicago, Ill.

THE MODERN CHICAGO WOMAN doesn't let her husband take THE TRIBUNE with him when he goes to work. She keeps it for herself and reads it carefully. Her husband buys another at the station or on the car.

'THE JEWELS' AND 'THREE KINGS' WIN AUDIENCES

Performances Cap Successful Opera Week.

BY EDWARD MOORE.

Closing what would seem to have been a phenomenally successful week, the Chicago Civic Opera company functioned in two highly diverse operas yesterday—Montemezzi's "The Love of the Three Kings" in the afternoon, and Wolf-Ferrari's "The Jewels of the Madonna."

The Montemezzi opera, with Mary Garden as Fiora, with Giulio Crimi returning to the company after a number of seasons, with Georges Baklanoff and Virgilio Lazzari as two other threads in the tangled dramatic skein, drew a large and enthusiastic audience. It is too late now to inquire how much of the lovely score is due to Russian influences; the audience accepts it as a good score, which is enough. Similarly it is too late for conjectures over whether the superb, feline insolence of the Garden Fiora bears any great resemblance to the wistful, rather pathetic Sem Benelli Fiora; the audience has also answered that by accepting it as a good show.

No Spectacle of Austerity.

Certainly the performance moved and flashed as it has seldom done in the past. The second act of this opera is no spectacle of austerity at any time; yesterday it was about as frank and unabashed an exhibition of sexly impulse as even the Auditorium stage is in the habit of presenting. With this scene followed by a most extraordinarily melodramatic death by throttling, excitement ran high when the curtain fell.

Mr. Crimi, as Avito, displayed somewhat more interest in the lyric element of his rôle than in its values as poetic drama. Consequently he was most effective when doing the least acting and the most singing, and quite worth while then. Mr. Lazzari was a tremendous artist as Archibaldo; Mr. Baklanoff another as Manfredo; Miss Garden a gleaming and glowing flame of dramatic passion. Over it all Conductor Giorgio Polacco converted both players and singers into one huge orchestra, and with brilliant success.

"Jewels" in Evening.

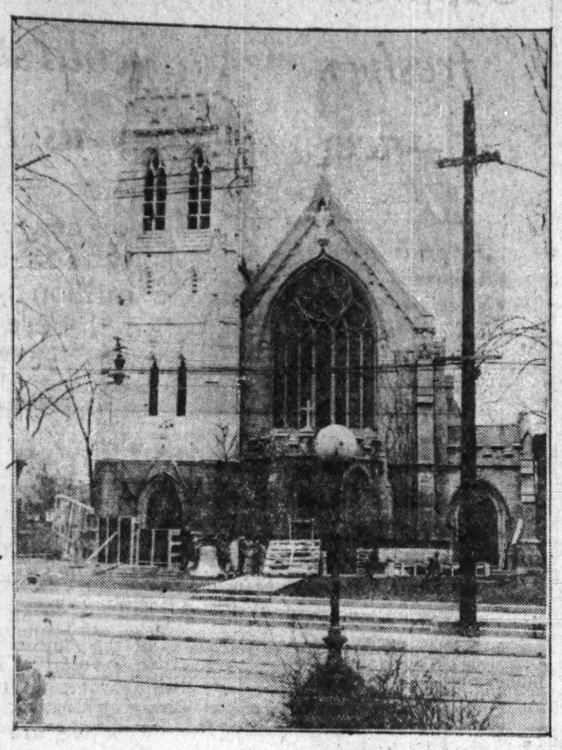
The evening's performance continued the tale of excitement. Here was another fleshly narrative, though instead of ancient, legendary Italy, dealing with modern, realistic Italy.

This performance was probably the only one of "The Jewels" that the present season will witness. Therefore be it forthwith recorded that of all the gorgeous impersonations of Maliella ever done by Rosa Raisa, none was ever before nearly as gorgeous as this one; also that Forrest Lamont sang Gennaro as he has never sung in his long experience with the company. In the case of both artists it would seem that the summer time has been devoted to polishing big tone into lovely tone.

Add that Giacomo Rimini has made his performance of Rafaele into a figure that lives vividly in the memory, likewise singing the music with fine spirit and tone, and that Maria Claessens played Carmela with high, sympathetic art.

It was well conducted by Pietro Cimini, with all of its rackety, high speed spirit preserved. In the last act came a ballet scene with a striking tarentelle with Adolph Bolm and Anna Ludmila as the leading figures.

DEDICATE CHURCH TODAY



GRACE EPISCOPAL CHURCH, OAK PARK.
[TRIBUNE Photo.]

Dedicatory services for the new church, Lake street and Kenilworth avenue, will be held today. Included in the service will be a program on the Charles Seabury memorial chimes, given to the church by C. Ward Seabury of Oak Park in memory of his father, who died in 1910.

The church was begun in 1898, the parishoners worshiping in the partly completed structure until last summer, when $204,000 was raised to complete it. An organ costing $50,000 has just been installed.

The rector of the church, which has more than 1,200 parishoners, is the Rev. Francis R. Godolphin. With a favoring wind, it is said, the chimes can be heard from two to five miles.

PRAISE POLICE FOR DROP IN WEEK'S CRIME

Chief of Police Fitzmorris and Henry Barrett Chamberlin, operating director of the crime commission, congratulated the police department yesterday on its showing of a reduction of 26 per cent in crime during the last week as compared to the same period last year. The figures:

	1921.	1922.	Pct. dec.
Burglary	90	74	17
Robbery	53	29	45
Larceny	63	49	22
Total	206	152	26

Only two districts show important increases in crime. These are Irving Park and Fiftieth street districts, where Capt. Joseph Mullin and Capt. John L. Hogan are in command. In the former there were nine burglaries and four robberies this year as compared with four burglaries and two robberies last year. Capt. Hogan's district showed an increase of 21 per cent as compared with the general decrease of 26 per cent.

MEXICAN RAILWAY OFFICE HERE.

To obtain freight and passenger traffic for railroads in Mexico from all parts of the United States, an office will be opened here tomorrow by E. Cerdan, general traffic representative of the National Railway lines of that country. This will be coincident with the opening of the fifteenth annual convention of the southern commercial congress at the Congress hotel.

ARMOUR-WILSON MERGER APPEARS TO GAIN FAVOR

Government consent to the merger of Armour & Co. and Morris & Co., two of the principal concerns in Chicago's meat packing industry, appeared more probable yesterday. Following his conferences with President Harding and cabinet members last week, J. Ogden Armour left Washington on Friday and is understood to have gone to Atlantic City for a few days.

Mr. Armour is reported to have arranged a conference this week with New York banking houses which have been identified with previous financing by Armour & Co. This conference will be for the purpose of working out the financial details of a consolidation in the event that it is approved by the government.

Although Washington dispatches have stated that President Harding has reached no decision on the packing merger, it was the opinion of Chicago bankers that Mr. Armour has received enough hopeful assurance to warrant the financial conference in New York.

Indiana Society to Hear Beveridge on Dec. 9

Members of the Indiana society will assemble at the Drake hotel Dec. 9 for the organization's annual. Former Senator Albert J. Beveridge will be the speaker of the evening.

HALL CAINE SEES BRITISH VOTE AS BLOW TO LIBERTY

Scores Cabinet Made Up from Nobility.

BY JOHN STEELE.

[Chicago Tribune Foreign News Service.]
[Copyright: 1922: By The Chicago Tribune.]

LONDON, Nov. 18.—[By Tribune Wireless.]—THE TRIBUNE has received the following message from Sir Hall Caine, whose two sons ran for parliament in the recent election. Ralph Caine, the elder son, was a Conservative candidate in East Dorset. He defeated his opponent by an overwhelming majority. The younger son, Derwent Caine, ran on the Labor ticket at Reading. Although he increased the Labor poll by 6,000 votes, he was defeated by E. Cadogan, whose family has represented the town for generations.



SIR HALL CAINE.

"I have had a most trying time with the division in the heart of my family," the author said. "I am naturally very proud of my son, Ralph, who has been returned to parliament with a sweeping victory, but I am at least sorry that my son, Derwent, has not been returned.

Great Blow to Liberty.

"My own political sympathies remain where they were forty years ago—on the side of the people's cause. I think that the return of the reactionary government at this time, in view of the deep distress consequent on the war, with a ministry of which the principal members outside the prime minister are in the house of lords, is the greatest blow to liberty and progress in 200 years. Nothing like it has occurred since the days of Oliver Cromwell.

"The power of initiating important legislation has passed into the hands of the hereditary chamber, which is not responsible to the nation. The house of commons as a vital legislative force is practically wiped out and the house of lords has taken its place. And the irony of the situation is that the people themselves have done this thing.

Warns New Government.

"As for the Labor party, having gone through the election addressing many great meetings, I do not hesitate to say that but for Labor's own grave error of putting forward a premature, ill digested and alarming program and but for the gross misrepresentations of it spolicy by its opponents it would have swept the country from end to end. It would not have merely doubled its representation in parliament, but it would have trebled them.

"The stories of unemployment, starvation and bad housing which I have heard have left scars on my very soul. I have known nothing like these except in the history of times preceding revolutions. I earnestly hope and pray that the new government may take warning. As to the political morality of the campaign I do not hesitate to add that it has been the most dishonorable in all my seventy years."

REVELL & CO.

Wabash Ave. Adams St.

(A Business Editorial)

SIMPLE TRUTH

Any institution, large or small, making or selling reputable products, is offering a most unusual service to the public. It is building a truly substantial foundation for each family constituting said public and certainly for their own customers.

Executives, as well as consumers, should give careful attention to these truths. The wider the knowledge is distributed, the greater the value to both.

Copyright, November, 1922.

Look over these lists for True Values

Rugs—Furniture—Curtains

Oriental Rug Importers

New Importations Just Received

Rare Mossoul and Kurdistan Rugs

The entire shipment—in their natural colors, soft and bright tone effects—at the lowest prices offered in years.

37.50 45.00 48.50 55.00



Five hundred beautiful, soft, long nap silky pieces in the assortment. Antiques and semi-antiques, Kurdistans and Mossouls. This entire lot consists of rare rugs from Persia, typical Barbic effects in quaint old designs. Sizes range 3.3 to 4.8 feet wide and 5 to 7.6 feet long.

Antique Beloochistan Rugs

22.50 27.50 32.75 37.50 45.00

Average size 3.2x5.0 and 3.9x6.0

A particularly fascinating group. Rich silky effects in the dark rich reds, mahogany reds, blue, old gold tones. One of the most exquisite arrays of designs and colors we have offered for some time. Average size 3.2x5.0 and 3.9x6.0.

Rare Antique Bokhara Saddle Rugs

35.00 37.50 42.50 47.50

The beautiful dark wine color combinations in the Royal Bokhara and Hatchliss Rugs are very rich, and these rugs will stand any wear. They are silky and closely woven in the old designs; but few of this size ever reach America, as the European cities snap them up as soon as they are offered on sale in the markets of the Orient.

Oriental Hall Rugs, 48.75 65.00 75.00 85.00 95.00

Sizes from 2.3 to 3.9 wide, 10.6 to 13.6 long.

Persian Kurdistan Rugs, 67.50 75.00 85.00 95.00

The almost square size Rugs, 4.5x6.6. Quaint Oriental effects in soft tones.

Persian Lilahan Rugs, 95.00 115.00 125.00 145.00

These Rugs are all very fine and closely woven in quaint designs in long nap; soft, silky tones. Sizes average 4.8x6.9.

Persian Arak Carpets, 335.00 365.00 385.00 425.00

Average size 7x10 and 9x12 feet

Beautiful Rugs in quaint, soft, silky tones. Some bright colors in the assortment.

Persian Sarouk Mats, 24.75 27.50 32.50 34.50

Beautiful soft tones. Sizes 2.6x4.3.

Extra Fine Persian Sarouk Rugs 675.00 750.00 850.00 975.00

Chinese Carpets, 265.00 295.00 325.00 345.00

Average Size 9x12

Beautiful effects in the Old Dark Blues, Rose, Ivory, Mulberry tones.

Large Oriental Carpets, 285.00 335.00 375.00 425.00

Average size 9x12.

All are in soft tone effects.

Domestic Rugs, Carpets, Linoleums, Etc.

Heavy Axminster Rugs

Seamless—All Wool

A large assortment of rugs to choose from. Heavy, long nap. Strong pieces. Oriental and domestic designs in artistic tones.

9x9	5.4x2.7	12x9
37.50	5.75	67.50
9.0x7.6	6.6x4.6	10.6x8.3
47.50	16.75	62.50

Royal Velvet Rugs

28.50 35.00 48.50 52.50

9x6 9x7.6 10.6x8.3 12x9

Two hundred Wool Velvet Rugs in the assortment. Complete range of allover designs in soft and bright tone effects.

French Wilton Rugs

Beautiful French Weltons—The Finest and Best

These are the finest and best Rugs made in America. The designs are exact reproductions of the finest Oriental Rugs.

Size 54x27 inches	14.00
Size 63x36 inches	23.00
Size 46x76 inches	47.50
Size 6x9 feet	83.50
Size 8.3x10.6 feet	123.00
Size 9x12 feet	135.00

Hardwick's Wilton Rugs

An attractive range of patterns and colorings, suitable for any decorative plan you may have in mind. French Wilton designs and effects.

Size 7.6x4.6 feet	39.00
Size 63x36 inches	18.00
Size 54x27 inches	11.50
Size 9x6 feet	78.00
Size 10.6x8.3 feet	104.00
Size 12x9 feet	112.00

Apgar Art Rugs

Inexpensive and Durable

A new quality—can be used on both sides—each side has its own pattern figured center designs, also plain field and border effects in all the various tones.

Size 9x6	15.00
Size 10x8	21.50
Size 12x9	23.75

Heavy Brussels Rugs

23.50 (9x12) 31.50 (11.3x12)

Strong and durable Tapestry Brussels Rugs. These are wonderful values. Complete range of designs in soft and bright tones.

Chenille Rugs

Suitable for bedrooms, sun parlor and bathroom. Tones blue and white, rose and white, black and white.

Size 54x27 inches	4.50
Size 60x30 inches	5.75
Size 72x36 inches	7.75

Good Linoleums

A magnificent display of Inlaid Linoleums, Printed Linoleums, Plain Linoleums in different colorings, Battleship Linoleums, Cork Carpet, Cocoa Matting.

Printed Linoleums	85c
Plain Linoleums	1.25
Rubber Mattings	1.65
Inlaid Linoleums	1.50
Battleship Linoleums	2.65

Wool Wilton Rugs

Wool Wilton Rugs, 9x6 ft.	58.00
Wool Wilton Rugs, 7.6x4.6	32.00
Wool Wilton Rugs, 12x9 ft.	98.00
Wool Wilton Rugs, 10.6x8.3 ft.	85.00

For the Living Room



Three High Grade Pieces



These pieces have brown mahogany finished frames, cane panels and genuine mohair. The cushions are removable and springed. Two extra pillows, as illustrated. Special price 249.00

Overstuffed Mohair Davenport, removable springed cushions	174.00
Large Mohair Arm Chair, matches davenport	95.00
Taupe Velour Davenport, removable spring filled seat cushions	98.00
Velour Arm Chair or Rocker, to match davenport	48.00
Apartment Coxwell in Velour, loose cushion	49.50
Pullman double Daybed, in damask, velour or tapestry with extra pillow	55.00
Pullman Overstuffed Three-piece Suite, Lancaster Velour, blue and gray, removable cushions	298.00
Brown mahogany finished Pullman, blue velour, removable cushions	114.00
Arm Chair or Rocker to match	41.00
Overstuffed Davenport with loose spring cushions, blue velour	84.00
Large Arm Chair to match Davenport	42.00
High Back Wing Chair, blue, mulberry or taupe velour	53.00
Overstuffed Living Room Suite, 2 pcs., carved Mahogany frames,	210.00
Large overstuffed Davenport, extra soft, all white hair filling	145.00
Large Wing Chair to match Davenport	79.00
Solid Mahogany, Cane Back Tapestry Seat Hall Chair, assortment of covers. Each	62.00

For the Bedroom

Walnut Vanity Dresser, Queen Anne	114.00
Mahogany Vanity Dresser, Queen Anne	110.00
Walnut Dresser, 44 inch top, Adam	48.00
Antique Walnut Dresser, 52 inch, Italian Renaissance	112.00
Antique Walnut Bed, full size, to match dresser	59.00
Mahogany Chifforette, Chippendale	98.00
Walnut Dresser, 52 inch top, Queen Anne	125.00
Mahogany Dresser, 48 inch top, Adam	78.00
Walnut Dresser, 50 inch top, Louis XVI	104.00
Walnut Bed, full size, Louis XV	52.00
Walnut Bed, full size, Queen Anne	68.00
Mahogany Bed, full size, Queen Anne	27.00
Red Mahogany, four post Bed, full size	52.00
Mahogany Chifforette, Queen Anne	42.00
Walnut Chifforette, Louis XVI	68.00
Ivory Enameled Dresser, 48 inch top, Adam	72.00
Ivory Enameled Toilet Table, Adam	56.00
Mahogany Vanity Toilet Table, Queen Anne	38.00

For the Dining Room

Italian Renaissance Dining Room Suite, oblong Table, five Diners, Arm Diner with tapestry upholstered seats and backs. Sale price, 7 pieces	250.00
Italian Buffet to match suite. Sale price	152.00
Italian China to match suite. Sale price	90.00
Italian Server to match suite. Sale price	65.00
Two toned Walnut Dining Room Suite, oblong Table, five Diners and Arm Diner, with tapestry upholstered seats. Sale price, 7 pieces	200.00
Two toned Walnut Buffet to match suite. Sale price	82.00
Two toned Walnut China with wood panel doors to match suite. Sale price	68.00
Two toned Walnut Server to match suite. Sale price	45.00
Tudor design Dining Room Suite, in a soft rich shade of dark walnut, oblong Table with cutoff corners, five Diners and Arm Diner with tapestry seats. Sale price, 7 pieces	149.00
Hepplewhite design Dining Room Suite in American walnut, oblong Table, five Diners and Arm Diner with blue mohair upholstered seats. Sale price, 7 pieces	219.00
Queen Anne design Dining Room Suite, oblong Table, five Diners and Arm Diner, in American walnut with genuine blue leather seats. Sale price, 7 pieces	98.00
Queen Anne Buffet in American walnut, 66 inch length. Sale price	92.50
Queen Anne China in American walnut. Sale price	59.00
Tudor design, Server in American walnut. Sale price	36.00

Reed and Fibre for the Living Room or Sun Parlor

Frosted brown reed Chair or Rocker, upholstered in tapestry. Sale price, each	25.50
Frosted brown reed Davenport, upholstered in tapestry. Sale price	56.75
Frosted brown reed Table. Sale price	19.50
Finest woven reed three-piece Parlor Suite, spring seat and back, upholstered in mohair. Sale price	519.50
Brown fibre Rockers, spring seat, upholstered in cretonne. Sale price	13.50
Midnite blue reed Chair or Rocker, upholstered in cretonne. Sale price, each	25.00
Midnite blue reed Chair or Rocker, upholstered in cretonne. Sale price, ea.	84.00
Midnite blue reed Table. Sale price	19.50
Midnite blue reed Table. Sale price	25.00

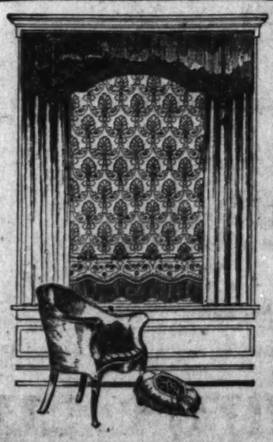
Decorative Lace Window Furnishings for the Home or Apartment

Curtains with "fringe" at base are favorites in curtain fashion.

Tuscan Net
Casement Lace
Filet Lace
Jap Stencil Lace
Filet Grandee

An unusual assemblage of interesting novelties, new attractive stocks, at special prices:

4.50 6.00 7.50 and 9.00



Velour Window Draperies

The vogue for Velour Draperies has demonstrated an unusual demand this season. Again presenting tomorrow 100 sets at a very low price,

8.75 Complete Set

The velour draperies are 2½ yards long, the valance 12 inches deep, and ample wide to hang across the window in fullness. The colors available are new blue, mulberry and rose. Mail orders filled.

Clearance Sale: Certain Assortments of Lace Curtains

Lace Panels and Lace Bed Sets, odd lots, reduced for clearance. Slightly soiled stocks will be offered at half price, so be sure and get your share of these savings. Come early.

RADIO

Vocaphone and Tresco Receiving Sets

A Complete Line of Standard Parts

V. T., 1's and 2's

230-234 South Michigan Boulevard

GREENE'S LIMITED

230-234 South Michigan Boulevard

Near Jackson Boulevard
Railway Exchange Building—Ground Floor

Coat Sale $29.75 Values up to $85

Coat Sale $29.75 Values up to $85

The Season's Most Sensational

Coat Sale



Tremendous values — Coats, Capes, Wraps, trimmed with rich furs — actual $60, $70 and $85 values, tomorrow at

$29.75

Coats, Capes, Wraps — over 65 styles — for women, misses, juniors, stouts —all on sale at one special price.

Values Up to $85

Right in the heart of the season—**before Thanksgiving**—we offer over 275 beautiful fur trimmed Coats, Capes and Wraps at **clearance prices.** The wise buyer will purchase **now during this sale,** while stocks are complete, for she may purchase now at the **season's lowest prices.—Sale starts tomorrow at 8:30—Come Early.**

Materials		*Fur Trimmings*		*Colors*
Fashona	Raola	Fox	Beaverette	Black, Navy
Arabella	Diana	Wolf	Raccoon	Brown
Cordelure	Silk Plush	Caracul	Opossum	Sorrento
				Caramel
				Zanzibar

Dress Sale $15

Values up to $65

The very latest models in all the new shades for street, afternoon or party wear—Canton Crepes, Poiret Twills, Laces, Taffetas, Satins, etc.

Suit Sale $20

Values up to $75

Buy your Winter Suit now at great reductions, beautiful fur-trimmed and plain tailored Suits of Veldyne, Poiret Twill, Veldura, Normandie, etc.

All Fall Hats

Over 100 to select from. All Shapes—All Colors—All Materials. **Values up to $15.00, now** $2.50

FIST FIGHT NEAR IN HEARING OF MALCOM DIVORCE

Bailiffs and Court Stop Clash of Attorneys.

Clashes between opposing counsel mingled yesterday with the tearful please of Mrs. Florence Jessie Malcom in her fight before Judge Ira Ryner for the custody of her two children and "in defense of her honor and character against the ruthless assault" which she charged had been made by Robert Malcom, millionaire Chicago and La Grange manufacturer.

Mrs. Malcom's demand for a temporary allowance of $15,000 to combat Malcom's charges of infidelity and $1,500 monthly temporary alimony to maintain herself and children resulted in near fisticuffs between her counsel, Francis W. Walker and Attorney Lucius Malmin, who, with Attorney Florence King, represents Malcom.

Bailiffs Prevent Blows.

Blows were avoided by the interference of bailiffs and the reproof of Judge Ryner, who ordered that Mrs. Malcom should receive $200 weekly until final disposition of the case. Preliminary arguments on the alimony will be heard by Judge Ryner on Nov. 22.

Malcom, president of the Chicago Eye Shield company and principal stockholder and president of the Oriental Art Glass company, both incorporated at $200,000, according to Mrs. Malcom's petition, is the owner of patents and other property conservatively valued at more than $500,000.

Husband Names Doctor.

In his bill the manufacturer charges that while at their St. Petesrburg, Fla., home Mrs. Malcom was guilty of misconduct with the family physician, Dr. Louis Lambdin, and "with others whom he refrains from mentioning at this time." Because of the alleged indiscretions, Malcom contends that Mrs. Malcom is unfit to care for their two children, June, 11 years old, and Robert Malcom Jr., 9 years old.

Malcom is characterized in Mrs. Malcom's petition for alimony as a "grasping, money mad miser," who has made against her "the vilest and most despicable charge that a man can make."

His charges, she asserts, were "treacherously filed in an unworthy effort to hold her up to reproach and scorn," and her life, Mrs. Malcom declares, is dedicated to an effort to "controvert the baseless charges.

AMBITIOUS SON, JACOB BESCH, IS SOUGHT BY FATHER

Jacob Besch, 1532 North Maplewood avenue, has asked THE TRIBUNE to aid in the search for his 17 year old son, Jacob, who disappeared on Thursday.



JACOB BESCH.

"Jacob is a good boy," the father said, "the sort of a chap who is determined to make good. There is no apparent reason for the mysterious leave taking."

Young Besch is 5 feet 8 inches tall, has gray eyes, dark hair, and weighs 150 pounds.

Dixie Natives Organize Southern Colony in City

To hold sociables every so often, a group of southerners now living in Chicago have started a "Southern Colony" here and have elected these officers: Dixon C. Williams, president; Charles J. Faulkner, vice president; Melvin A. Traylor, treasurer, and Elijah Funkhauser, secretary.

$250,000 FIRE RAZES ARMOUR HOG BUILDING

Damage estimated at $250,000 resulted from a fire which destroyed the hog killing plant of Armour & Co., packers, in West 43d street between Cook and Racine avenues yesterday.

Fed by the fat of 2,000 dressed hogs, the fire burned fiercely for seven hours before it was brought under control. Virtually all the fire fighting apparatus in Chicago was called. Hundreds of streams of water were played upon the blaze.

Dressed Hogs Burn.

Most of the loss was caused by the burning of the building and dressed and live hogs, as there was little equipment in the structure. The flames were discovered before dawn by watchmen.

Armour & Co. had just installed automatic sprinklers in all the buildings of its plant except the hog killing department. This was to have been similarly equipped next week.

Many Hogs Escape.

Twelve hundred live hogs, ready to be killed, were in the building. Eleven hundred were saved, seventy-five were killed, and twenty-five escaped from the plant and ran about the streets for hours.

Work of the plant was not interrupted. The swine that were saved were killed for the market a short time later at an auxiliary concern.

Make $500,000 Bogus Bank of England Notes

San Francisco, Cal., Nov. 18.—Ivan Glavadovic, in a confession which secret service agents here today said he had made, told of an alleged counterfeiting plot whereby $500,000 in bogus Bank of England notes, made by a photograpic process, were to have been placed on the market.

UNIONISTS DENY STATE EVIDENCE IN MADER TRIAL

William A. Curran, senior business agent of the Journeyman Plumbers' union, took the witness stand in Judge Hebel's court yesterday in defense of Daniel McCarthy, junior agent of the union, who is on trial with Fred Mader and John Miller, charged with the murder of Police Lieutenant Terrence Lyons last May.

Curran denied that either he or McCarthy had made threatening statements as had been claimed by the state. John A. Corboy, a plumbing contractor, testified for the state that Curran and McCarthy had visited him and told him that "if any outside plumbers or contractors were brought into Chicago to work under the Landis award they would leave the city in wooden suits." This Curran denied.

James J. Conroy, secretary of the Building Trades Council, denied statements of Henry "Smash" Hanson, the state's star witness, in connection with happenings at meetings of the council. His testimony consisted chiefly of denials that dynamite or guns ever had been taken to council headquarters or that Miller ever had visited there.

NEWBERRY STILL IN DOUBT AS TO WHAT HE'LL DO

Detroit, Mich., Nov. 18.—[Special.]—Senator Truman H. Newberry of Michigan today announced that he is awaiting the decision of the men who alone are responsible for the unenviable political position he now occupies—the "men who got him into the thing in the first place."

As yet, the senator says, he doesn't know what will be expected of him, but any way will be satisfactory to him—he will fight for his seat in the United States senate, or resign, as the forthcoming conference among his friends may decide.

Asked what he was going to do about it, Senator Newberry said: "I don't know what I'm going to do. As I have said before, I am not entirely a free agent in this matter. I didn't get into this in the first place because I wanted to. I thought I was finished with public life when I got through with the navy. I am not a politician. I don't know anything about politics. The friends and interests who got me into it are the ones I will consult before making any further moves."

ARTHUR AVENUE ADDITION
— TO —
ROGERS PARK

Located in the most active real estate district in Chicago—a district where you may "invest safely" with the possibility of great "speculative profit."

This Remarkable Property Is Nearly Gone

The satisfying way in which this fine property has sold is startling evidence of its unusual value. Of the original 175 lots there remain but 39 parcels—20 inside residence sites and 19 sixty-six foot corners. Since this property was opened, market valuations on lots in this community have increased from $250 to $500 each—yet *the remaining lots in our addition are still selling at the original prices.* Some individual profits aggregating more than 100% have been made by early purchasers who have resold their original purchases.

The description below qualifies this property as a really remarkable buy; there is nothing else on the near North Side to compare with it; to see it is to be convinced of its superiority.

PROPERTY is bounded by Western Avenue on the west, Devon Avenue on the South, Robey Street on the east—and the Edgewater Golf Club on the north.

ELECTRIC or steam transportation is available to the loop—and all parts of the city.

THE proposed 108-foot boulevard to the Des Plaines River will run right past this property.

THERE is a fine marketing and shopping district within walking distance.

GRADE schools and a high school offer handy educational facilities for children.

THE property is selling subject to improvements—most of them in and paid for.

RIGID building restrictions insure the maintenance of a distinctly high class community.

LOTS are available on very generous terms to responsible parties only.

You Can Have Full Details About This Property Without the Slightest Obligation.

HENRY L. SCHOOLCRAFT
904 Cont'l & Commercial Bank Bldg.
208 SOUTH LA SALLE STREET
CHICAGO
Phone Harrison 0840

MAIL THIS COUPON

H. L. Schoolcraft, 904 Cont'l & Com'l Bank Bldg., Chicago.
Dear Sir:
Without obligation, please furnish me with full information about your exceptional Rogers Park building lots.
Name .....
Address .....

Field Office: N. E. Corner Western and Devon Aves.



See This Range Tomorrow Get It for Thanksgiving

THINK what a wonderful Thanksgiving dinner you can prepare with this all porcelain, all rust-proof SANICO gas range. Think how easily you can keep it clean—no blacking, no scrubbing. You just wipe it with a moist cloth. As easy as cleaning a china dish. Nothing to rust, inside or out. No corners to catch grease or dirt. And it will certainly be an ornament to your kitchen.

Be sure to come in tomorrow and see this practical, reasonably priced all porcelain gas range. Remember the name—SANICO. See it at 213 North Michigan Ave.



All Porcelain
All Rust-proof
$52.00
14x20 inch oven and broiler.

The Only Porcelain Range With a
25 *Year Guarantee*
This is three times the life of an ordinary gas range.

Apartment House Builders and Owners
We are equipping apartment houses everywhere with SANICO special apartment house gas ranges. Come in and see them.

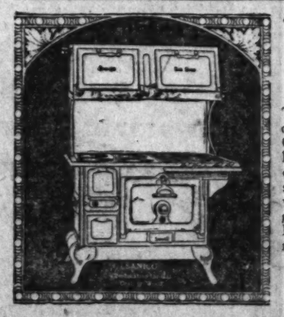
Put Your Dinner in the Oven and Forget It
THE SANISTAT Oven Heat Regulator assures perfect results. Cook your whole meal at once. No watching necessary. Leave the house. Take your meal out when time and it is ready to serve—perfectly cooked. Makes delicious cooking easy.



Dealers: If you are not carrying SANICO ranges, get in touch with us here and arrange to carry this quick turning line.

SANICO
The RUST-PROOF PORCELAIN RANGE

11-Piece Aluminum Set
FREE With every Combination Range only. Offer expires November 29.



Two Ranges In One
This latest design SANICO combination range for Coal, Gas, or Wood is the very latest modern design. Gas oven and broiler entirely separate from coal and wood oven. Azure blue with gray porcelain door panels. Fine for preparing big dinners. See it tomorrow.

Easy Payments If You Like

AMERICAN RANGE & FOUNDRY COMPANY
MANUFACTURERS
213 North Michigan Avenue
BLOCK SOUTH OF BRIDGE



Home, Education and Travel Provided by Safe Real Estate Bond Investments

A home and travel for your family, education for your children, beside the many other comforts of life—all may be enjoyed—by planning now for the future. Thousands of investors are already assuring themselves of future income for these purposes through safe First Mortgage Real Estate Bonds.

Some of the distinctive safeguards of the American Bond "Formula of Safety" providing continued protection for your investments are:

Expert understanding of land values, of building and financing costs and of rental incomes resulting from our officers' many years of experience.

Selection only in the larger cities of choice locations where earnings are most certain and ample, the margin of safety most secure, and appreciation of values most likely.

First and fourfold mortgage grip on definite and tangible income-bearing security; land, building, rentals—sometimes furniture and equipment along with borrower's personal guarantee.

Clause in the borrower's contract guaranteeing a decrease in the amount of the bond issue if the building construction costs are lowered.

Title, compensation, riot, fire and frequently rental insurance.

Monthly payments in advance of the maturing principal and interest.

Comforts of life may definitely be yours if you plan ahead. If interested in travel, a home, or a college education, write for "The Longer Look Ahead," "Business Girl's Budget," "Household Budget" or "The Cost of a College Education." Any of these booklets will be sent free on request.

Thousands of investors thruout the United States have purchased from us many millions of dollars of First Mortgage Bonds, secured by improved city properties, and without the loss of one dollar.

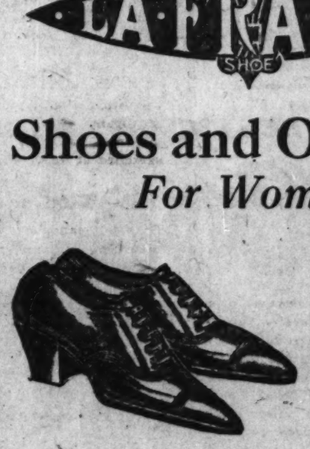
AMERICAN BOND & MORTGAGE CO.
INCORPORATED
Capital and Surplus Over $2,500,000
American Bond and Mortgage Building, 127 North Dearborn Street, Chicago

New York Grand Rapids Davenport Detroit Rockford Columbus Cleveland

The Store of To-day and To-morrow
THE FAIR
Established 1875 by E. J. Lehmann
State, Adams and Dearborn Streets

LA FRANCE SHOE

Shoes and Oxfords
For Women





Every woman loves to have trim appearing ankles and feet, but the majority of business and professional women do not care to sacrifice comfort for style—so to these women the **La France** shoes and oxfords fill their every want.

Scientifically designed and carefully constructed they achieve the last word in comfort PLUS style

To the many women who have never had real foot comfort, while wearing stylish shoes, we recommend the La France, both for comfort and style.

Low Shoes priced at
8.50 to $10

High Shoes priced at
10.50 to $12

Second Floor

DEPENDABLE WOMEN want a dependable *paper.* Therefore THE TRIBUNE at the start of every ca

SLASH IN TAXES NEAR; ALDERMEN VOICE APPROVAL

Next Year's Levy May Be 20 Cents Lower.

A reduction in the city tax rate is in sight.

With such hearty approval is the suggestion of Ald. John A. Richert, chairman of the council finance committee, that the tax rate be lowered, hailed by members of the council finance committee that the reduction of the rate in the annual tax levy ordinance may be from $1.85 to $1.75 or even $1.65, instead of the $1.80 at first proposed by Ald. Richert.



JOHN RICHERT.

Ald. Richert has asked City Controller Harding for a report on the amount of "salvage"—unspent funds—which will be in the city treasury on Dec. 1. If, as reported, this sum will amount to $1,800,000, the rate may be lowered as much as 20 cents, in Ald. Richert's opinion.

Votes for 5 Cent Cut.

But there is concrete action on which the taxpayers may base a hope of lower taxes. At its last meeting the finance committee, which next Monday begins drawing up the 1923 municipal budget, went on record unanimously in favor of a cut of at least 5 cents in the rate. This was done on motion of Ald. George Maypole.

In addition to that twelve members of the committee in interviews declared themselves as being unqualifiedly in favor of the plan. Ald. Louis B. Anderson, Mayor Thompson's floor leader, said he would vote for such a reduction as is proposed by Ald. Richert, "if it can be done without crippling the city." Ald. John B. Garner, another friend of the mayor, took a similar stand. Ald. Armitage, the third Thompsonite on the committee, was noncommittal.

Proposed Cut 2.7 per Cent.

The fixing of the tax rate is entirely in the hands of the city council and through that body in the hands of the finance committee, with the limitation that the rate may not be fixed at more than the $1.85 authorized by law. The committee has eighteen members. Of the twelve who came out squarely for a tax reduction, nine are Democrats and three—Ald. Guernsey, Lyle and A. O. Anderson—are Republicans who are not members of the city hall organization.

Though Ald. Richert's proposed reduction of 2.7 per cent in the rate—from $1.85 to $1.80—would only be a "drop in the bucket" compared to the boosts of recent years, it would serve as "a step in the right direction," the alderman asserted. It would result in a saving to the taxpayers of $825,000 in city taxes alone and, if the same percentage of reduction were applied by other taxing bodies, the saving would be roughly $2,200,000.

Views of the Aldermen.

Here is the way the aldermen expressed themselves on the question of lightening the tax load:

Ald. Maypole—I'll talk for it; I'll work for it, and I'll vote for it.

Ald. L. B. Anderson—I'm for it if it can be done without crippling city activities. I'm not in favor of doing it just for sentimental reasons.

Ald. Lyle—The cost of city government went up with the war. It is time that we voted to start it back to normalcy.

Ald. Guernsey—I favor a reduction of 10 per cent in the city tax rate. That would mean a saving of about $3,000,000 to the taxpayers. That amount could be saved in running the city government without an appreciable reduction in city service.

Ald. Morse—I'm for Richert's suggestion, and if this committee stands together on the council floor, we can put it through.

Ald. Crowe—Ald. Richert is to be congratulated on his pioneer proposal. I'll stand behind him.

Ald. Clark—With a 6 percent salvage in 1922 appropriations, I think we should turn back nearly $2,000,000 to the property owners by reducing the city tax rate.

Ald. A. O. Anderson—The city spent money liberally last year, and I'm ready to vote a reduction of at least $2,000,000 in city taxes this year.

Others Voice Similar Views.

Ald. Kostner, Schwartz, and Powers expressed themselves along similar lines. Sentiment among members of the committee is increasing in favor of breaking the war time custom of appropriating salvage, thus permitting a surplus to accumulate in the city treasury.

Mayor Thompson recently summoned his department heads and told them to economize in preparing their 1923 budget estimates. Members of the finance committee declared that the mayor's economy injunction came late in view of the fact that 80 per cent of the estimates have already been turned in to the finance committee staff. The department heads ask to be permitted to spend 36 per cent more than the council allotted them last year.

Supreme Court to Decide Case of 'Henry' and 'Bill'

Topeka, Kas., Nov. 18.—An agreement with William Allen White that the case charging him with violation of the Industrial court act in placing a strike sympathy card in his office window shall be carried into the Supreme court direct has been reached, Gov. H. J. Allen said today. Mr. White protested against the order issued by the attorney general's office late yesterday for the county attorney at Emporia to dismiss the suit.

OFFICIAL WEATHER FORECAST

The official forecast for today and tomorrow and yesterday's table of records follow:

Indiana—Generally fair Sunday and Monday; much colder Sunday night and Monday.
Ohio—Showers Sunday; Monday snow flurries and much colder.
Lower Michigan—Unsettled Sunday, probably showers; Monday probably fair; much colder Sunday night and Monday.
Upper Michigan—Rain or snow and colder Sunday; Monday probably fair, much colder.
Wisconsin—Rain or snow in northwest and rain in south and east portions Sunday, colder; Monday probably fair.
Missouri—Fair Sunday and Monday, much colder.
Minnesota—Rain or snow and colder Sunday; Monday probably fair.
Iowa—Fair Sunday, preceded by unsettled in extreme northeast portion, colder; Monday probably fair.
North Dakota—Generally fair Sunday, preceded by snow in east portion, colder in east and central portions, with cold wave in east portion; strong northwest winds Sunday in east portion; Monday fair, with slowly rising temperature.
South Dakota—Fair and colder Sunday, strong northwest winds in east portion; Monday fair, slowly rising temperature.
Nebraska—Fair and much colder Sunday; Monday fair, slowly rising temperature in west portion.
Kansas—Fair and much cooler Sunday; Monday fair, rising temperature in northwest portion.
Montana—Fair Sunday, rising temperature in northwest portion; Monday unsettled in west, probably fair and warmer in east portion.
Wyoming—Fair Sunday, colder in extreme east portion; Monday probably fair, with rising temperature.
Upper lakes—Lake Superior, strong northeast shifting to northwest winds and rain or snow Sunday; Lake Huron, fresh shifting winds and rain Sunday, Monday probably fair; Lake Michigan, fresh southwest shifting to northwest winds Sunday with rain, Monday probably fair.
Lower lakes—Fresh to strong southwest winds Sunday and unsettled, showery weather.

Place of observation. Nov. 18, 1922, 7 p. m. State of weather. Central time.	Direction of wind	Temp. 7 p. m.	Highest today	Lowest last night	Precipitation 24 hours.
Eastern states—					
Albany, clear	S.	52	52	38	...
Atlanta, cloudy	S.	66	68	50	.12
Boston, cloudy	S.W.	54	56	44	...
Buffalo, cloudy	W.	52	52	42	...
Charleston, fair	S.	66	76	56	...
New York, cloudy	S.W.	50	54	40	...
Oswego, cloudy	S.W.	52	54	46	.05
Parkersburg, clear	S.E.	54	56	44	.18
Philadelphia, cloudy	S.W.	52	54	44	...
Pittsburgh, cloudy	S.W.	54	54	46	.08
Raleigh, cloudy	S.W.	64	70	44	...
Washington, cloudy	S.W.	64	70	44	.04
Gulf states—					
Abilene, clear	W.	56	70	42	...
Amarillo, clear	S.	54	70	36	...
Birmingham, rain	S.	68	70	...	.08
El Paso, clear	N.W.	60	64	38	...
Fort Worth, clear	S.	62	70	48	.01
Galveston, fair	S.E.	66	72	60	...
Jacksonville, clear	S.	70	78	66	...
Miami, fair	S.	76	78	74	...
Mobile, cloudy	S.	70	76	64	.01
Montgomery, fair	S.	72	76	56	...
New Orleans, clear	S.W.	76	80	70	...
San Antonio, clear	S.	64	72	54	...
Shreveport, clear	W.	62	68	52	.06
Tampa, cloudy	S.	74	82	62	...
Vicksburg, cloudy	S.W.	68	72	64	.90
Lake Central states—					
Alpena, cloudy	W.	42	44	38	.40
Cairo, clear	S.W.	56	62	50	.92
Chicago, cloudy	S.W.	51	52	44	.11
Cincinnati, clear	W.	54	62	44	.55
Cleveland, cloudy	S.W.	50	54	48	.06
Detroit, cloudy	W.	48	52	46	.06
Escanaba, rain	N.E.	40	42	40	.76
Evansville, clear	W.	50	60	50	.54
Fort Wayne, clear	S.W.	48	50	44	.22
Green Bay, rain	N.W.	42	46	40	.56
Indianapolis, clear	W.	52	56	44	.53
Madison, cloudy	S.	46	48	38	.01
Marquette, rain	N.E.	36	42	40	.68
Memphis, clear	S.W.	68	68	60	...
S. Ste. Marie, snow	N.W.	34	40	36	.40
Springfield, Ill., clear	S.	48	54	44	...
West Central states—					
Bismarck, cloudy	N.W.	30	44	34	.04
Charles City, cloudy	S.W.	46	52	42	.16
Concordia, clear	N.W.	50	68	34	.08
Davenport, clear	S.W.	50	54	40	.22
Des Moines, clear	W.	50	56	42	.02
Devils Lake, rain	N.E.	36	38	36	.60
Dodge City, clear	S.	56	68	32	...
Dubuque, cloudy	S.	48	50	40	.28
Duluth, rain	N.E.	36	38	38	.30
Huron, cloudy	W.	36	42	28	.04
Kansas City, clear	S.W.	60	62	42	.06
Keokuk, clear	S.	50	56	42	.04
Little Rock, clear	W.	60	66	46	.38
Moorhead, rain	N.E.	38	42	38	.54
North Platte, clear	N.W.	40	58	30	...
Oklahoma City, clear	S.	56	64	44	...
Omaha, cloudy	N.W.	46	58	40	.04
Sioux City, fair	N.W.	42	54	38	...
Minneapolis, cloudy	S.W.	42	46	...	.54
Wichita, clear	S.	60	68	36	...
Williston, snow	N.W.	18	38	34	.05
Mountain states—					
Boise, clear	W.	42	46	38	...
Cheyenne, fair	N.E.	30	44	34	...
Havre, cloudy	W.	32	34	20	.06
Helena, clear	S.W.	36	52	32	.02
Lander, cloudy	W.	32	44	22	...
Miles City, clear	N.W.	24	40	38	.07
Pueblo, clear	N.W.	56	64	42	...
Salt Lake City, fair	N.W.	46	52	40	...
Yellowstone Pk., cloudy	S.W.	28	34	22	.04
Pacific states—					
Fresno, clear	N.W.	58	66	42	...
Los Angeles, clear	W.	60	68	52	...
Portland, Ore., cloudy	N.W.	46	46	38	...
Seattle, Wash., cloudy	S.E.	46	46	40	...
Spokane, clear	N.	40	40	34	...
Walla Walla, clear	N.	44	50	36	...
Canadian—					
Battleford, clear	Calm	6	28	10	...
Calgary, fair	Calm	10	28	10	.01
Edmonton, clear	W.	6	28	6	...
Medicine Hat, clear	S.	8	16	24	.14
Montreal, rain	W.	42	48	40	.30
Quebec, cloudy	N.W.	38	42	34	.02
Qu' Appelle, snow	N.W.	12	24	24	.74
Toronto, cloudy	S.W.	48	50	42	.24
Winnipeg, cloudy	S.W.	24	30	24	.06

New Dutch Minister to U. S. Honored by Yankee Envoy

TOKIO, Nov. 18.—[By the Associated Press.]—Charles Berecher Warren, American ambassador, was host at a dinner tonight given in honor of Dr. A. de Graeff, Dutch minister to Japan, who leaves soon to assume his new post of minister to the United States. Among other guests at the dinner were Kermit and Mrs. Roosevelt and the latter's father, Joseph E. Willard, former American ambassador to Spain.

THE COMPLETE BOOK ON

Engraving and Printing

"Commercial Engraving and Printing," by Charles W. Hackleman, is a veritable encyclopedia of useful, time-saving and money-making information for **advertising men, printers, engravers, artists, lithographers, paper men, photographers, salesmen, students**—in fact, any one interested in the preparation or production of printed matter.

Quick Answers to Daily Questions

about photography, retouching, drawing, reductions, enlargements, styles of harmony and effective combinations, embossing, kinds of paper and printing drawing, plate-making for one or more colors, all methods of painting, color possibilities, bookbinding, etc., etc.

850 Pages—Over 1500 Illustrations—35 Related Subjects

Every complex subject is expertly, exhaustively yet simply covered, the facts being presented in a non-technical way. The book will save its cost many times over by pointing out right and wrong methods.

Every business man should know, or have available for quick reference, the essentials of the subjects covered. Write for FREE prospectus showing sample pages, full outline of contents, approval offer, etc.

COMMERCIAL ENGRAVING PUBLISHING CO.
Dept. HC, Indianapolis, Ind.

From Our Factory to Your Home



Save the Dealer's Profit

REMODELING SALE

Here is a wonderful opportunity to buy hand-made upholstered furniture at prices that will astonish you.

On account of remodeling our factory and the enormous amount of merchandise on hand, we are forced to reduce our stock by cutting prices in half. Below are a few of our offers:



2 Piece Suite $91.00

Luxuriously covered 3-piece overstuffed parlor suite (rocker not shown), made in fine grade Flemish velour or tapestry. Loose, removable cushions, spring construction throughout. Value $250. Our factory price for this week, **$119.50**



The Royal

Here is a suite that has real grace and comfort, covered in beautiful heavy Belgian velour or silk tapestry in all shades, filled with 4 XXXX moss and hair. Double spring construction throughout. Beautiful carved base and legs; value, $350.00; our factory price, **$198.50**

3 pieces in the very latest silk mohairs, in rich combinations, luxuriously upholstered, carved base and legs; retail value, $550. Our factory price this week, **$297.50**

Odd Chairs, Wing Chairs or Rockers made to order, **$39** and up

FREE 300 bedroom benches covered in all shades of velours and mohairs given away free with parlor Suite.



7-piece dining room suite, Queen Anne design, in selected walnut, genuine leather seats. Value $150. For this week only, **$69.50**

Large selection of Italian Renaissance dining and bedroom furniture at greatly reduced prices.

1,000 Mattresses



at prices never heard before. Sanitary "Comfy" Mattresses, 50 lbs., in fancy ticking, filled in genuine white cotton. $15 value. For this week, **$6.45**

Rugs 50c on the Dollar

Come and see our model four room apartment, 3-piece Living Room, 7-piece Dining Room, 4-piece Bedroom, 3-piece Kitchen Outfits, furnished complete for **$328**

Large selection in upholstered novelties for holiday gifts.

We will hold goods for future delivery free of charge

VICTORY UPHOLSTERING AND FURNITURE Manufacturing Co.
2050-2052 Milwaukee Ave.
Just Northwest of Armitage Ave.
Phone Armitage 6896 *Open Evenings*

Mandel Brothers
Furniture floor—the seventh

Greater gift furniture section

opens Monday with larger assortment, better values, than in any previous gift choosing season

New patterns, new finishes, new "ideas," here in extraordinary profusion, all will help you materially to choose remembrances for persons of either sex, and of widely differing needs and tastes. Unique and "occasional" pieces are featured. The furniture here illustrated is typically handsome, typically special. *Seventh floor.*



B—16.75



C—14.75



D—14.75



E—7.95



F—Upholstered rocker at 29.75
Colonial style in combination mahogany. Covered in velour and tapestries. Chair or rocker, at 29.75.



A—Desk, 33.50
P—Chair, 13.50

A—Spinet desk, 33.50
An artistic design in combination mahogany finished in brown; draw-out writing bed; two drawers; large drawer under writing bed; lock and invisible hinges.

P—Desk chair, 13.50
A new style in quaint windsor type, with high back and graceful proportions. In brown mahogany finish. The chair is illustrated above, with the desk.

B—Fernery, 10.75
Full size fernery, well constructed, and in mahogany finish; equipped with self-watering pan. The attractive design is sketched at upper left.

O—Tea wagon, 27.50
A new design in a drop leaf tea wagon. Italian style; of solid walnut in dull rubbed finish. With leaves raised, top is 28x38 inches. Metal supports under leaves.

C—Windsor chair, 14.75
Of solid mahogany and well finished; a very unusual design; priced considerably below regular. Chair or rocker, 14.75.

N—Gateleg table, 18.75
Well designed gateleg table with solid mahogany top and finished in brown. Top measures 36 inches when open. See sketch.

D—Sewing cabinet, 14.75
"Pollyanna" cabinet of combination mahogany finished in brown. Spacious drawers and pockets at end.

M—Telephone set, 6.75
A sturdily constructed 'phone table and chair, finished in brown mahogany. The two pieces, pictured, for 6.75.

E—End table, 7.95
A table needed in every home; of pleasing design and solid construction; well finished. Considerably under present day quotations, at 7.95.

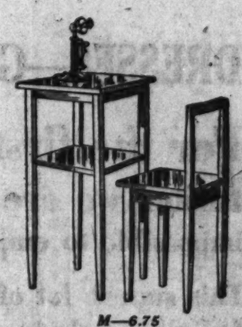
L—Easy chair, $75
A high grade wing chair covered in plain brown tapestry with floral motif. Also available in other covers at proportionate prices.



O—27.50



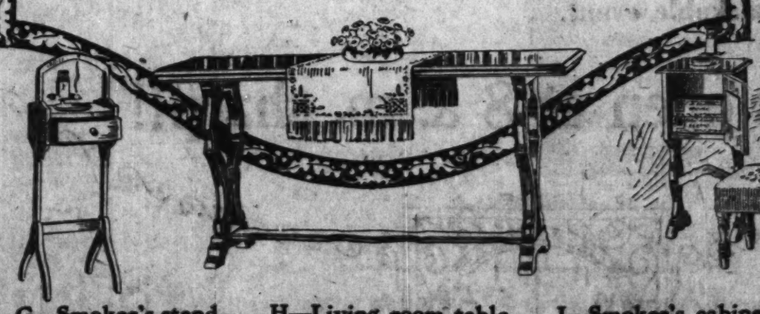
N—18.75



M—6.75



L—Chair, $75



G—Smoker's stand at 7.95
Mahogany finished, equipped with match box holder, nickel plated cigar lips, glass ash tray and spacious drawer.

H—Living room table at 15.95
The 18x60 inch top of genuine five-ply veneered mahogany. The finish is the desirable English brown.

I—Smoker's cabinet at 11.95
Equipped with removable, colored glass ash receiver, interior is white enameled and has moisture pad.

K—Foot stool at 5.95
Foot stools covered in assorted tapestries at 5.95. The design is pictured above, with the easy chair.

Selections made now will be held for Christmas delivery, if desired



for STOUT WOMEN

Finely tailored and of superb materials. We are offering these at a very special price to our patrons. These spats are absolutely guaranteed not to spot in the rain.

Medium, wide and extra wide tops. All colors. All sizes. Finely made. Guaranteed.

$3.85

Also Adapto Shoes in a size range to 11, widths AAA to EEE

Lane Bryant
ADAPTO Shoes
N. E. Corner
Wabash Avenue at Washington Street

Concerts Heard Saturday Night

by an out-of-town purchaser of a Lyon & Healy

Radiopera

were as follows:

Los Angeles	Atlanta
Dallas	Schenectady
Newark	St. Louis
South Bend	Pittsburgh
Davenport	Louisville
Chicago	Memphis

Radio sets, long distance, regenerative, $72.50 and up. Sold on convenient monthly payments.

Clip and Mail

Please send the FREE RADIO MAP and information about the Radiopera.

Name .....
Address .....
Would like to have your Radio Engineer call (Mark X here) .....

Distributors for
RADIO CORPORATION — GENERAL ELECTRIC CO.
WESTERN ELECTRIC CO. — WESTINGHOUSE CORPORATION
RADAK — LYRADION MFG. CO.

LYON & HEALY
Everything Known in Music — *Founded in the Year 1864*
Wabash Ave. at Jackson
South Side Store: 2018 East 63d St. — *North Side Store: 4616 Sheridan Road*

Subscribe for The Tribune

Five Spacious Floors Devoted Exclusively to Women's Apparel!

F. B. GEORGE CO.

131-133 SOUTH STATE STREET
Between Monroe and Adams



Astounding Purchase Sale!

Chicago's new quality store for women has just secured more than 2000 ultra-smart

DRESSES

Values up to $125 to go at

$37

Fabrics!
Satin Canton
Crepe Roma
Crepe Renee
Brocaded Chiffon
Matelasse
Brocade Velvet
Canton Crepe
Chiffon Velvet
Duvetyn
Poiret Twill
Metal Cloth

Styles!
Evening Gowns
Dinner Gowns
Afternoon Gowns
Party Dresses
Dance Frocks
Street Frocks
Beaded Gowns
Sequin Gowns
Lace Dresses
Basques
Circular Skirts





Every conceivable new motif is represented in this group . . . . silhouettes, long line effects, basques, drapes. Some of the dresses are richly embroidered . . . . some exquisitely trimmed with rhinestones, some with furs, some with ribbons, some with beads. Your seeing them means so much more than our describing them.

DRESSES—GOWNS—FROCKS—Values to $125 at $37!

For the first time since the inception of this institution we are forced to quote comparative values! It is impossible to emphasize the greatness of this sale in any other manner.

This superb lot of dresses has just been secured from seven of America's foremost style-creators and importers (many Parisian models are included) —and their sale price is far below the regular cost of production.

The reputation of this store is behind the truthfulness of these statements. This sale is planned to win the esteem and confidence of every woman who responds to this remarkable event.

Doors open at 8 a. m. sharp!!





Dresses for all occasions . . . . in light shades . . . . medium shades . . . . subdued shades. Every color in the rainbow is represented . . . . unique and artistic combinations of colors, with the straight line, circular and bouffant skirts. To see them is to immediately appreciate their tremendous value.

PART TWO
SPORTS,
MARKETS,
REAL ESTATE

Chicago Sunday Tribune.
THE WORLD'S GREATEST NEWSPAPER

8 PARTS

NOVEMBER 19, 1922.

MAROONS TRIM ILLINI; WOLVERINES WIN

TIGER FIELD GOAL BEATS YALE, 3-0

PRINCETON RIPS UP BULLDOG IN THRILLING GAME

Smith and Dickenson Star as 68,000 Cheer.

HEAR THE TIGER HISS

PRINCETON [3].		YALE [0].
R. E.	Stout, Smith	Eddy-Luman
R. T.	Baker	Miller
R. G.	Snively, Howard-Thomson	Cruikshank
C.	Alford-Griffin	Lovejoy
L. G.	Dickensen	Cross
L. T.	Treat	Diller, Joss
L. E.	Gray	Deaner, Holman
Q. B.	Gorman Dinsmore	Midlinger-O'Hearn
R. H.	Crum-Beattie	Neale-Beckett
L. H.	Caldwell	Jordan
F. B.	Cleaves	Scott-Beach

Goal from field—Smith. Referee—V. A. Schwartz [Brown]. Umpire—D. A. Fultz [Brown]. Linesman—George E. Bankart [Dartmouth]. Field judge—Fred R. Gillander.

BY HUGH FULLERTON.

Princton, N. J., Nov. 18.—[Special.]—Princeton is the undisputed champion of the "Big Three," and by winning, 3 to 0, from Yale today, in one of the fiercest and most desperately fought battles in the history of the two schools, upset all the dope, and proved that courage and nerve will overthrow any obstacle. By the margin of one drop kick they beat a team which beyond doubt was stronger and more powerful, and which on football dope should have smeared Palmer stadium with the wreckage of the Tiger team.



MEL DICKENSON.

But for the third time this season Princeton refused to admit defeat, and, keeping clean its card for the year, closed the season, which perhaps is the most glorious in the fotball annals of the New Jersey school.

Fighting as underdogs, throwing back the powerful Yale attack when, in the first few minutes of the struggle, the Eli's seemed to be battering their way to victory, the Tigers snarling, fighting, won a most astounding victory.

Princeton Takes Chances.

Yale, with more and better chances to score, failed. Princeton, with two real chances, counted on one of them, missed another drop kick by a fraction of an inch and, while yielding at times to the superior power of the Bulldog, rallied whenever danger threatened, and hurled back the attack.

Like the French army, this remarkable Princeton team yielded, bent, but never broke, and tonight this serene little town is the center of one of the wildest demonstrations ever staged—and Yale, with all hope of championship gone, is bluer than the banner the team defended so gallantly today.

As this is being written 2,000 Princeton men are standing under the shadows of the goal posts, their team so brilliantly defended today—singing "Old Nassau"—and it sounds more like a prayer than a celebration. In the student body there is a rejoicing deeper than mere football ever could give. The team that could fight against odds, fought against and overcame them.

Spirit of America Wins.

The team which battled against heavy odds with Chicago and with Harvard refused to die before the power of Yale. Call it luck, or whatever you will, the triumph is due to the spirit that was and will be America's—refusal to quit because of the odds.

As football, it was not perhaps a great game. But Yale, dogged, determined and powerful, outplunged and at times tore the Tiger line to pieces with the great Jordan slamming and slashing through the lighter line.

Twice Yale was within striking distance. Once in the first few minutes, her shock troops tore to within a yard of the Tiger goal. If the spirit of Chateau Thierry ever was shown in football, Princeton showed it in that supreme minute of the struggle, leaping with set teeth to the defense and throwing back the mighty Jordan even as they threw back John Thomas when they defeated Chicago.

Tiger "Outsmarts" Bulldog.

Frankly, Princeton "outsmarted" Yale—as the prizefighters phrase it. In the first quarter, when the Tiger was on the defensive and the Yale assault seemed irresistible, a situation arose when Yale had a yard and a half to go for first down—close to the 20 yard line, and elected to try a smash at tackle, which was stopped and Princeton got the ball. A kick there perhaps would have turned the entire tide—but against a team with the fighting spirit of Princeton it is hard to say whether it would or not.

Princeton violated most of the "laws" of football, forward passed in her own territory, took chances and gambled with Fate, and when it came down to sheer body to body battling, gave Yale everything she wanted.

If there is an All-American team

(Continued on page 2, column 2.)

THE DAYS OF REAL SPORT



HOPPE TRIUMPHS OVER CONTI; TOPS TITLE CUE FIELD

STANDING OF PLAYERS

	W.	L.	High run.	Average.
Hoppe	3	0	192	55 5-9
Horemans	3	1	244	35 10-14
Schaefer	2	1	195	55 5-9
Conti	2	2	204	41 8-12
Cochran	1	3	140	33 5-15
Hagenlacher	0	4	178	31 6-15

New York, Nov. 18.—Willie Hoppe won the final game of the week in the international balk line championship, defeating Roger Conti of Paris, 500 to 203, in fourteen innings. He now tops the field with three straight wins and has yet to play Erich Hagenlacher and Champion Jake Schaefer.

Edouard Horemans advanced to second place by upsetting Welker Cochran in the afternoon game, 500 to 405, galloping under the wire in spectacular fashion.

At the end of the sixteenth inning Cochran led 405 to 293. He missed in the seventeenth and it was his last shot as Horemans by a masterful display of billiards went out with an unfinished run of 207. Averages were not high, the Belgian notching 24 7-17 and the American, whose high run was 103, getting 23 4-17. It was Cochran's third defeat and put him out of the running.

Horemans' Control Superb.

Horemans' winning run started with some open billiards but at 56 he gathered the ivories and displaying superb control, passed the century mark. It was the same skill that enabled him to defeat Champion Schaefer. At the 171st shot Horemans was in trouble but played a nervy force draw massé along the end rail and soon was going smoothly to victory.

It was an even match most of the way, Cochran ran 103 in the seventh inning but the Belgian came back with 96 in the ninth and the score stood 266 for Cochran and 257 for Horemans. Neither got into double figures the next four innings but Cochran ran 87 and 35 and following with 24 had a lead of 112 points. Then Horemans got home with his double century.

HOREMANS—34 0 25 2 9 81 2 8 96 7 0 2 9 0 3 15 207—500. Average, 24 7-17; high run, 207.

COCHRAN—0 0 14 0 93 9 103 11 36 2 1 0 0 87 25 24 0—405. Average, 23 14-17; high run, 103.

Hoppe Gets Big Lead.

The Hoppe-Conti match was disappointing as a contest, as the Frenchman was unable to get going until near the finish, when he was too far behind. Hoppe, following a run of 122, had a lead of 406 to 81, and while Conti made a gallant effort to make up this huge deficit he was defeated, 500 to 203, in thirteen innings.

Hoppe's play was by no means smooth, and while he made runs of 122, 109, and 86, they were a medley of a little bit of everything. Once more he displayed a fiddling stroke, hesitating so long on several occasions that the crowd laughed. Several times he ducked playing masse shots. His billiards were wide, too wide in fact to be classed as good balk line.

Conti's Average Low.

Conti's average was poor, but he twice had the misfortune to get the balls out of balk when going well. The point score:

HOPPE—3 109 0 24 0 61 86 1 122 15 37 31 0 10—500. Average, 35 10-14. High run, 122.

CONTI—0 33 1 0 38 0 9 0 47 75 0 0 0—203. Average, 15 8-13. High run, 75.

Matches for tomorrow are:
AFTERNOON—Hoppe and Hagenlacher.
NIGHT—Schaefer and Cochran.

IN the WAKE of the NEWS

"COMMERCIALIZED" FOOTBALL.

FREQUENTLY you hear critics of the present system say that college football is thoroughly commercialized.

If they mean that the athletic departments of big universities are conducted on a businesslike basis, that receipts reaching many millions dollars annually pour into athletic treasuries throughout the country, the charge is true.

If they mean that the dollar alone and not the spirit of sport and intercollegiate competition are the sole motives, the charge is not true.

The Wake does not begrudge colleges their football receipts. Surely, $3 a seat (all seats, even boxes, are sold for the same price) for the Princeton game and $2.50 per seat for the other features at Stagg field are not excessive prices, compared to the $3.85, $4.40, and $4.95 charged for any attractive theatrical performance.

Football is, so to speak, the daddy of the athletic family. Nearly every other sport, unless possibly basketball, is a dependent. Father Football supports the family. His earnings pay expenses, including salaries, of the athletic department and deficits incurred in other branches.

When there is a surplus after all other expenses it is usually applied to new stands and improvements at the athletic field. Michigan and Wisconsin, we understand, have never called upon alumni to contribute toward erection of their present amphitheaters.

For our part, we prefer this system and precision to the old haphazard methods.

* *

The Scrub.

The soaring oval hovers o'er the bar,
Then falls amid the cheering of the stands.
The multitude pays homage to the star,
Whose name rings clear above the blaring bands.

Unnoticed in the turmoil of the fray,
Sits one whose heart and soul is in the game;
Denied the chance to get in there and play,
Unselfishly he lauds them just the same.

A step too slow to make the varsity,
A pound too light to face the heavy foe;
His daily lot to serve heroically
Among the scrubs whose names we never know.

Although we may not see upon his breast
The letter all his mates so highly prize,
The heart that beats beneath is of the best,
The fighting spirit flashes from his eyes.

I like to think that, in some future year,
The lowly scrub will come into his own;
And, when we realize, our ringing cheer
Will for our present negligence atone.

Hoosier Pal.

* *

This Wake Is Conducted By — Harvey T. Woodruff. Help! Help!

College Department.

Dear Harvey: Illinois knew last year before she made up her 1922 schedule that she would have a green team. All she handed herself was Northwestern, Ohio, Wisconsin, Iowa, Chicago, and Michigan. Those boys you have to hand it to. They aren't especially interested in flowery beds of ease.

Well, better luck next year, I'll say so. Ask Zuppke about the freshman-varsity game on Tuesday before the Wisconsin game with Britten at full and Grange at half. If Zupp wants to talk, you'll get an earful. Chicago, '97.

[Editor's Note—In the fall of 1921, before Illinois had beaten Ohio State, The Wake asked Zuppke whether he would lighten his schedule in view of the season's results and the rather indifferent prospects for this fall. Zup replied: "No, I told G. (meaning Huff) to take them all on. Maybe we can win one, then."]

I could hardly wait for the Chicago-Illinois game. I wanted to see my hero in action. No, he was not the left guard, nor the right guard, nor the mud guard. He was the CHEER LEADER!

Lorraine V.

* *

When I Was a Kid, I Thought—

That food à la cart was brought to you on a little wagon. (Cross my heart if I didn't.) Beatrice.

* *

"How much money will you have when you are 65?" asks the savings department of a loop bank. We'll bite. How much?

* *

"Why does a girl wear earrings and then puff her hair over them?" asks Helper H. O. A. Again we give up. Why?

* *

Dumbbell Poems.

Ill fares the stude
To hastening ills a prey,
With notebooks seven weeks behind,
And quizzes seven days away.

G. C. B.

* *

Worst Joke I Ever Heard.

Captain (looking over line of recruits)—"Now, I want a good smart looking bugler."

A world-worn, hard looking chap stepped furtively forward.

Captain (looking at him in surprise)—"What, are you a bugler?"

Recruit (apologetically) — "Oh, I thought you said a burglar." S. I. W.

* *

Wake Riddles.

Why is Paris green? Cactus Pete.
How many acres in slumberland? G. C. L.
Is a blonde light-headed? Uans.
How many steps in a stepladder? H. H.

*

Height of Affluence.

My idea of the Height of Affluence is to take a letter from THE boss, and after having read same, hear him say, "Atta boy!" Alyce.

* *

Do You Remember Way Back When: Mechanics received $1.50 a day?—R. S.

FULL BACK, WITH 3 RIBS BROKEN, LEADS MATES TO VICTORY

MEMPHIS, Tenn., Nov. 18.—Phil White, University of Tennessee doctors' fullback, playing the entire final period with three broken ribs, led his team to a 32 to 0 victory over University of Mississippi here today.

Exeter Trims Andover, 12-3, in Annual Clash

Andover, Mass., Nov. 18.—Phillips Exeter defeated Phillips Andover 12 to 3, in the annual football clash of the preparatory school rivals today.

WASHINGTON, IN UPHILL BATTLE, JOLTS STANFORD

Stanford University, Cal., Nov. 18.—Washington university's huskies this afternoon demonstrated their right to at least a tie for second place in the Pacific coast conference standings when they fought their way from behind and defeated the fighting Stanford eleven, 12 to 8. From the kickoff to the final result the game was always in doubt, neither team being able to assume more than the barest margin.

GENEVIEVE TELLS US HOW CHICAGO 'NAILED' ILLINOIS

BY GENEVIEVE FORBES.

Note: The sports writers are afraid their department has gone slightly "league of women voters." They permit this encroachment on masculine territory only on condition that the feminine caligraph does not write "big brute," "bronze heroes," "brown oval" or "grimy knights of the pigskin." They promise to penalize all girlish off-side adjectives.

At six minutes past 4 yesterday afternoon a dirty, elliptical ball bumped stolidly on a plot of muddy grass, a few inches beyond a faded chalk line, not far from two goal posts. As it quivered casually it was supremely indifferent to the fact that its wabbling had drawn 20,000 Maroon souls up to the ecstasies of heaven and that its wiggling had drawn 12,000 Orange and Blue souls into the agonies of hell.

Score: Chicago, 9; Illinois, 0. Only a few more minutes to play. And yet they say football is no longer brutal.

Thirty-two thousand spectators at Stagg field yesterday afternoon played one of the hardest games they ever experienced. Next to death, football is the great leveler. In the stands yesterday a man was as good as his voice. A woman had no more prestige than her knowledge of "on-side kicks," a fake double pass, first downs.

Two Elevens in Game.

In addition to the 32,000, two elevens participated in the game. But they played only with their feet and legs and arms and necks. The others played with their voices, their hearts, their muscles, their tonsils, their prayers.

The white-haired man with the English accent made two yards right through center down his aisle and nearly put the girl with the orange feather in her hat out for the rest of the season.

The pretty little girl in the moleskin coat started at seat 2 and pushed her way with the team down to seat 7. She would have gone farther, but Illinois got the ball and she began to push the other way.

The spectators began to play long before the game started. The Illinois alumni were playing the game as they paraded through the loop yesterday noon, accompanied by their 150 piece band playing "Hail, Alma Mater," and "We're Loyal to You, Illinois."

Men with doctor of philosophy degrees and men who spoke broken English were playing it. Chicago co-eds with Maroon arm bands and Illinois co-eds with orange chrysanthemums were playing it. The cheer leaders, with their megaphones and funny legs and impassioned voices, were playing it.

Everybody Playing It.

The ragged youngster whom the "cops" chased from the field was playing the game as he saw a lovely lady in sables powder her nose and rouge her lips as she passed through the coveted gate. They were playing it as they thronged the classrooms, to hang out the windows. They were playing it as they filled every seat in both stands and all the bleachers, as they leaped on to roofs, hung on to telegraph poles, climbed trees, and squirmed through fences.

When a man by the name of Greene,

(Continued on page 2, column 6.)

CHICAGO TAKES 9 TO 0 BATTLE UNDER WRAPS

Thomases and Rohrke Are Stagg's Stars.

LEAVE IT TO THOMAS

CHICAGO [9].		ILLINOIS [0].
R. E.	Rohrke	Wilson, Rokusek
R. T.	Gowdy	Wagner
R. G.	Lewis	McMillen
C.	King	Greene, Roberts
L. G.	Pondelik	Miller, Coolidge
L. T.	Fletcher	Agnew, Oakes
L. E.	Barnes, Wilcox	Richards
Q. B.	Strohmeier	Clark, Coutehll
R. H.	H. Thomas	McIlwain
L. H.	Pyott	Robison, Woodward,
F. B.	J. Thomas, Zorn	Schultz, Hill

Touchdown—H. Thomas. Goal from field—Rohrke. Referee—H. R. Hackett, West Point. Umpire—H. Mamma, West Point. Field judge—E. G. St. John, Notre Dame. Head linesman—W. Morton, Michigan.

BY IRVING VAUGHAN.

Tradition says Illinois fights, and Illinois fought yesterday on Stagg field. But fight alone wasn't sufficient to stop the powerful Maroons, who fore a 32,000 house kicked and hammered their way to a 9 to 0 victory over their historic rivals from downstate.

A drop kick by Lloyd Rohrke in the opening period brought the first Illinois setback. Undaunted by this, the Illini struggled on, but with every play it became more and more apparent that the eventual winners were under wraps. Evidently three points satisfied them. In the final period, however, they cut loose. The famed smasher, John Thomas, came back after a protracted rest and almost single handed paved the way for his brother, Harry, to scoot over the goal for the only other points of the day.



LLOYD ROHRKE. [TRIBUNE Photo.]

Game Slow; Hard Going.

For those who came in quest of the spectacular the game was somewhat of a disappointment. Long runs were not to be seen. Even the thrills of forward passes, for the onlookers. The Maroons didn't seem to favor this style, and the Illini didn't have many opportunities to employ it, except right at the finish, when, with time growing precious, they attempted six, one of which was successful. Chicago tried only eight in the entire game, two of them coming in the first half.

Where both teams fell down was in the running of plays. Time and again one or the other would miss signals or become confused in their meaning. When the Illini did this the west stand would send forth something akin to the well known razz. When Chicago did it the east stand would return the compliment.

J. Thomas Shows Wares.

Whatever the absence of the open game may have cost in the shape of the spectacular was somewhat offset by the slamming, ramming John Thomas. In the first two periods he was a continual menace to the struggling Illini. Through center, off tackle or around the end was one and the same thing to him. Then he rested for a period and a half, coming forth when Stagg saw a touchdown looming.

Once back at his chosen job in place of Zorn, who also had shattered and smashed the Illini line, John was even more aggressive than in the opening half. In three successive smashes he carried the ball from Illinois' 11 yard line to the 3 yard line. A grounded pass on the fourth down shattered the hopes of a touchdown at this stage. A few minutes later he was driving back the Illini again and this time the effort wasn't wasted.

Rohrke Kicks Field Goal.

The kick that put a halo of fame around the name of Lloyd Rohrke, who incidentally played a bang up game as end, although strange to the position, was uncorked in the middle of the first period. A fumble led up to it. Woodward let the ball slip out of his paws on his 22 yard mark just after Pyott had punted over the goal line. King recovered.

Two line plays failed to gain and a five yard penalty was added to the job Chicago was up against. Pyott managed to eke out two yards off tackle and then the battering John Thomas was stopped dead in his tracks by Wagner. Rohrke then dropped back a bit and from the 35 yard line sent a powerful drop kick high over the cross bar.

After Chicago's three points went up on the board nothing startling occurred until the fourth period. The second period was just one kick after another interspersed with line smashes and penalties, the latter being numerous for both. The third quarter was about the same, neither threatening to exterminate the other fellow.

Fumble Aids Maroons.

The fourth period was hardly under way before Chicago got the break that eventually was to lead to a touchdown. A 15 yard penalty forced Pyott to kick and Rune Clark, hero of the Illini victory at Madison, fumbler. Rohrke recovered the loose oval on the visitors' eight ward line and from the Illinois stand came the old familiar wail, "Hold 'em, hold 'em."

Zorn then hit for a yard and on a double pass Harry Thomas gained only a foot. Pyott engineered an end run for two yards. Zorn then hit the cen-

(Continued on page 2, column 8.)

FOOTBALL SCORES

WEST.

Chicago, 9; Illinois, 0.
Michigan, 13; Wisconsin, 6.
Iowa, 12; Ohio State, 9.
Northwestern, 59; Monmouth, 14.
Notre Dame, 32; Butler, 3.
Wabash, 35; Chicago Y. M. C. A., 7.
Nebraska, 21; Kansas Aggies, 0.
Drake, 21; Grinnell, 0.
Creighton, 9; Michigan Aggies, 0.
Marquette, 6; Detroit, 3.
Western Reserve, 19; Kenyon, 13.
Denver U., 20; Colorado col., 14.
Bradley, 26; Lake Forest, 6.
Washington, 12; Stanford, 8.
Oregon, 10; Oregon Aggies, 0.
California, 61; Nevada, 13.
Southern California, 14; Idaho, 0.
Pomona, 29; Calif. [So. Branch], 6.
Occidental Colo., 19; Calif. Tech., 13.
Gonzaga, 77; Wyoming, 0.

EAST.

Princeton, 3; Yale, 0.
Brown, 3; Harvard, 0.
Pennsylvania, 7; Penn State, 6.
Dartmouth, 28; Columbia, 7.
Pittsburgh, 19; W. and J., 0.
Rutgers, 37; New York U., 0.
Georgetown U., 19; Bucknell, 7.
Syracuse, 14; Colgate, 7.
Cornell, 48; Albright, 14.
Army, 39; Bates, 0.
Williams, 27; Amherst, 0.
Tufts, 9; Massachusetts Aggies, 6.
Holy Cross, 28; Fordham, 0.

SOUTH.

Auburn, 6; Centre, 0.
Virginia P. I., 41; Wash. and Lee, 6.
Kentucky, 6; Alabama, 0.
Vanderbilt, 12; Georgia, 0.
Tennessee, 18; Sewanee, 7.
Maryland, 3; Johns Hopkins, 0.
Texas A. and M., 24; Rice, 0.
Texas, 32; Oklahoma, 7.
Florida, 27; Tulane, 6.
Georgia Tech., 17; N. Carolina St., 0.
West Virginia, 13; Virginia, 0.

MICHIGAN, CHICAGO, AND IOWA STILL TIED FOR BIG TEN HONORS

THREE western conference football teams—Iowa, Chicago, and Michigan—remain tied for the championship today as the result of yesterday's play.

Iowa, which defeated Ohio State, 12 to 9; Michigan, which downed Wisconsin, 13 to 6, and Chicago, which won from Illinois, 9 to 0, may remain tied at the close of the season. Next Saturday Northwestern meets Iowa in its final game at Iowa City, Michigan plays Minnesota at Minneapolis, and Wisconsin will play at Chicago. Each of these three opposition teams already has been beaten twice or more.

Should any one team lose, the remaining pair still will be tied for the championship. Conference rules prohibit any playoff.

The Inquiring Reporter

Every Day He Asks Five Persons, Picked at Random, a Question.

The Tribune will pay $5 each for questions accepted for the Inquiring Reporter to ask. Send name and address with your question to "The Inquiring Reporter, Chicago Tribune."

The Question.

Should the University of Chicago build a stadium that would accommodate the crowds clamoring to see college football played?

Where Asked.

Morrison hotel.

The Answers.

Joseph R. Hughes, Morrison hotel, Illumination engineer—Chicago, with its location and size, could easily support the largest stadium for athletic purposes in America. Football has become the largest attraction in college sports and could be made even more attractive if seating accommodations were available.



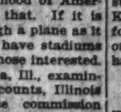
J. B. Rush, Harris Trust Building, president Land and Live Stock company—There never was a football game played in Chicago when all who wanted to attend could get seats. Football is one of those sports that build up young people; makes the manhood of America—no question about that. If it is going to be put on as high a plane as it ought to be they must have stadiums that will accommodate those interested.



A. D. Davidson, Peoria, Ill., examiner of accounts, Illinois commerce commission—The University of Chicago should have a stadium to accommodate at least 75,000 people, judging from the experience I had at the Northwestern, Princeton and Illinois games. There are lots of other people of the same opinion.



J. J. White, Toronto, Canada, salesman—I have attended contests at a large number of athletic stadiums in this country and in Canada, including that of the University of Chicago. Your university should certainly have a stadium that would hold double that of the one at Columbus.



Thomas McWilliams, assistant manager, Morrison hotel—It would be a good thing for the University of Chicago and for the city of Chicago if a stadium sufficiently large was to be built out there to accommodate the football loving enthusiasts. The citizens should get together and hustle this along.

WISCONSIN GOES DOWN FIGHTING BY 13-6 COUNT

Finds Solace in Crossing Michigan Goal Line.

PASSES TURN TRICK

MICHIGAN [13].		WISCONSIN [6].
R. E.	Goebel-Nelsch	Irish, Pulaski
R. T.	Rosatti-Garfield	Belgar
R. G.	Steele	Hahlbahl-Miller
C.	Blott	Nikols, Pieres
L. G.	Slaughter	Sykes
L. T.	Muirhead	Smith
L. E.	Kirk	Tebell-Irish
Q. B.	Usprich	Barr
R. H.	Kipke	Engelberger
L. H.	Steger-Lester	William e
F. B.	Cappon	Taft

Touchdowns — Cappon, Kipke, Pulaski. Points Goebel. Referee—Masker [Northwestern]. Umpire—Haines [Yale]. Field judge—Knight [Dartmouth]. Head linesman—Eckersall [Chicago].

BY WALTER ECKERSALL.

Ann Arbor, Mich., Nov. 18.—[Special.]—A concentrated running attack, mixed nicely with forward passes, gave Michigan a victory over Wisconsin today on Ferry field, 13 to 6, in one of the hardest and cleanest played games of such importance in the last decade.



HARRY KIPKE. [TRIBUNE Photo.]

It was a fiercely fought contest from start to finish and the Wolverines are now in good position to lay their first claims to a western conference football championship since 1904. It was the first time Michigan has been scored upon this year, but the Badgers' touchdown was well deserved and no one here tonight is bemoaning the fact the locals' goal line was crossed.

Attacks Are Similar.

The two teams employed practically the same style of attack. Kipke and Capt. Williams, the aces of the Michigan and Wisconsin teams, respectively, were sprung loose from punt formations behind unbalanced lines, while occasional plays were sent into the line. Both resorted to successful use of the forward pass to register touchdowns.

Although Michigan won, Wisconsin is deserving of great credit. With the score 12 to 0 against them in the last period and Gus Tebell, star end, forced out of the game by injuries, the Badgers bent to their task in a manner which not only resulted in a touchdown in the closing minutes of play, but also brought forth praise from the Michigan stands.

Badgers Show Old Fight.

Wisconsin showed the fight which has made the Cardinals feared and respected on the western gridiron for so many years. When the final whistle blew there was little to choose between the offensive and defensive strength of the two teams.

Neither eleven was able to score in the first half, although it looked as if Wisconsin passed up an opportunity in the second quarter when it forced the oval to the locals' 20 yard line. With eight yards to gain on a fourth down, a forward pass was attempted, but the play was incomplete and the ball went to Michigan. It was immediately kicked out of danger. Wisconsin should have tried a field goal.

Michigan Drive Irresistible.

With the wind in its favor in the third quarter, Michigan started a drive which could not be denied. After two exchanges of punts had left the oval on Michigan's 40 yard line, Capt. Goebel tossed a forward pass to Bernie Kirk, who was stopped on the Badgers' 38 yard line. Another forward pass, Kipke to Kesler, placed the ball on the visitors' 25 yard line.

Harry Kipke then got around Tebell for 10 yards and the Badger flank player was badly hurt and had to retire from the game. Cappon hit center for another yard and the Michigan stands cheered wildly for a touchdown. Kipke got around the Badger left end for 3 yards and on the next play pulled one of the most covered plays which have won many games of football.

Kipke Skirts End.

The oval rested on the Badger 11 yard line. Irwin Uteritz, the Michigan



quarter back, then called for a fake line plunge. The ball was faked to Cappon, but Uteritz, who hid it momentarily while the Badgers were being sucked into the point of supposed attack, passed the oval to Kipke and the latter skirted the Wisconsin right end, but was stopped on the 1 yard line. Cappon failed in his first attempt to score, but on the second plunge went through the middle of the visitors' line for the first touchdown. Capt. Goebel kicked the goal from placement.

With an advantage of seven points, Michigan was placed on the defensive for a time in the fourth period because Wisconsin had the wind. The Wolverines fought off and finally gained possession of the oval in midfield. After one forward pass, Capt. Goebel to Kirk, had been grounded, Uteritz shot a long one to Kipke.

Puts Over Touchdown.

This sterling player, who had performed faultlessly all afternoon, gathered in the oval after a difficult catch on the Badger 35 yard line and squirmed through, side stepped and outran the Wisconsin secondary defense for the remaining distance for a touchdown. At least three Badgers had their hands on the local star, but he managed to side step and pivot out of their grasp. A few moments later he missed the goal by drop kick. The attempt started in the right direction but the wind blew it outside of one of the posts.

Just before this score was made Capt. Goebel was forced to leave the game because of an injured leg. Other Michigan men, as well as the Badgers, stood up well under the gruelling struggle.

After the kickoff following Michigan's second score, Wisconsin opened up with everything in its repertoire and soon had the Wolverines fighting with their backs to the goal posts.

Series Play Successful.

Wisconsin quickly got the ball on Michigan's 45 yard line and a series play was called. The first formation called for a slant off the Michigan left tackle, but on the second the players lined up in spread formation without signal and Barr shot a forward pass to Capt. Williams, who scampered to the local's 30 yard line.

By use of an open attack featured by the end running of Capt. Williams and short dashes by Barr, the ball was carried to the Michigan 6 yard line. At this stage of the battle, Quarter Back Barr crossed the entire Wolverine team and instead of pulling a straight play, he shot a forward pass to Pulaski behind the Michigan goal line. The ball in its flight passed between two Michigan players who had not expected such a play. Barr's attempt to drop kick for the extra point failed and game ended shortly afterward.

Game Free of Roughness.

From a technical football standpoint, the game was one of the best in years. The lines and backfields worked with perfect coördination, while punting was resorted to whenever the oval rested in dangerous territory. The tackling and blocking was hard and clean, but the game was free from rough work, while the general play certainly reflected credit on the two great coaches and the institutions they represent.

For Wisconsin, Capt. Rollie Williams was the outstanding star and shared honors with Harry Kipke, sparkling star of the Wolverines. Their methods of running were entirely different in that Williams used a pivot or whirl to evade tacklers, while Kipke used the side step and sort of fadeaway dodge. These two great players, among the best in the west, mixed in every play and were in the heat of battle from start to finish.

Tebell Plays Well.

Gus Tebell also played well up to the time he was injured. Few plays got around, while his general work hardly could have been improved upon. In fact, the entire Badger eleven is deserving of great credit for the game and uphill fight which it made all during the game.

While Kipke was the flash of the Michigan team, Bernie Kirk, unquestionably one of the best ends in the country, did his part, driving plays in which came his way, catching forward passes and covering punts in faultless fashion. Capt. Goebel also played a sterling game. Irwin Uteritz handled the team in finished style from the quarter back position, while Cappon was in the fight all the time.

It was estimated that 43,000 persons surrounded the gridiron. About 700 Badger rooters and the band were on hand while the cheering was led by Reed "Red" Parker, famous leader of other years.

MAKING HYDE PARK SIT UP AND TAKE NOTICE



Walter Marks, Lindblom half back and one of the stars of yesterday's game with Hyde Park at White Sox park, won by the latter, 12 to 7, crashing through the blue and white line for a seven yard gain in the second quarter. The picture shows Marks has smashed through the Hyde Park forward wall and is being tackled by two of the secondary defensive players. [TRIBUNE Photo.]

SMITH'S TOE WINS FOR "SMART" TIGERS, 3-0

(Continued from first page.)

picked, the name Dickenson will have to lead most of the rest anyhow. This youngster was all that stood between Yale and victory today. His second line defense was one of the most brilliant exhibitions ever seen in football. It seemed that he was in every play, and with the crashing defensive work of Baker, enabled Princeton to stop those terrific assaults by which the Eli hoped to take home the hide of the Tiger.

There was a great deal of fumbling, ragged work, and some poor kicking. In the "breaks" Yale had slightly the better of the chances, for it was Gorman's muff of a point in the first few minutes of demoralization that gave Yale its big chance. Nor was there any excuse for the Eli's failing in that attack save the desperate determination of Princeton to hold. The play was well planned, and failed because the Tiger line outcharged Yale and stopped Jordan dead.

Smith's Kick Makes Him a Hero.

The hero—of course, is Kenneth Smith, who, summoned into the game when Yale had stopped the attack, dropped back, swung his good left foot and kicked a perfect goal. He was called in once before to try, but failed, because the wind, which troubled the kickers all afternoon, blew the ball a few inches off its course and made it hit the wrong side of the bar.

The chances for touchdowns were about equal. Yale had one glorious moment when the great crowd of 68,000 thrilled as the Eli charged and tore to the one yard line. Yale never had another real chance, as the Bulldog seemed able to gain in mid-field and could not sustain the attack. After scoring on that drop kick by Smith, the Tigers had one wild charge down field, gaining more than 70 yards by brilliant passing and trick plays, aided by the speed of Cleaves and the daring of little Gorman. The difference was that, when Princeton's charge was stopped, the Tiger used brains and kicked. Yale, when she had the chances to kick, tried to smash for first down and lost the ball.

Princeton on Defense.

In the second half Princeton played mostly defensive football and Yale, in desperation, was trying to even up the count by scoring a drop kick. Three times O'Hearn made the attempt from behind the 50 yard mark—falling short each time, although they were magnificent kicks. Their generalship did not include trying short kicks. They wanted to win—not tie—until the Tiger convinced them they could not win.

The last play of the game was perhaps one of the smartest ever made. The Tigers were in possession of the ball, it was fourth down and a second to play. To kick meant to yield Yale a chance for a fair catch, free trial for a goal from field, an opportunity for which the great O'Hearn had worked for a long time. Instead of kicking, Princeton passed the ball back, touched it down two yards from their own goal line and then before another play could be started the whistle blew and Princeton closed the greatest season in its history.

JOLIET BEATS DANVILLE.

Joliet, Ill., Nov. 18.—[Special.]—Joliet High defeated Danville, 9 to 7, on a muddy field here. The visitors scored in the first half, but the locals came back with a touchdown and a field goal.

COLLEGE FOOTBALL

WEST.

Coe, 13; Cornell Col. 7.
Muskingum, 6; Marshall, 0.
Simpson, 9; Iowa Wesleyan, 6.
Chadron Normal, 9; So. Dakota Miners, 0.
Whitewater Normal, 7; Milton Col., 0.
St. Ignatius [Cleveland], 46; Dedisoe, 0.
Columbia Coll., 31; Mount Morris, 0.
Oklahoma Cent. Normal, 14; Ames, 13.
De Pauw, 24; Hanover, 0.
Kansas, 39; Colorado, 6.
St. Thomas Col., 60; McAlester, 6.
St. Olaf, 41; Gustavus Adolphus, 0.
Wilmington, 3; Dayton, 0.
Ohio Wesleyan, 65; Case, 0.
Colorado Aggies, 19; Colorado Miners, 0.
Wittenberg, 6; Cincinnati, 6.
Illinois Coll., 12; Illinois Wesleyan, 0.
St. Louis U., 24; South Dakota, 0.
St. Xavier, 20; Franklin [Indiana], 0.
South Dakota State, 41; Morningside, 0.
Lawrence, 9; Hamline, 0.
Oberlin, 3; Miami, 0.
Missouri, 27; Washington, 0.
Wooster, 19; Mount Union, 3.
Ohio U., 20; Otterbein, 0.
Millikin, 6; Missouri Miners, 6.
Earlham, 25; Transylvania, 0.
Arizona, 10; New Mexico, 0.
Oshkosh Normal, 3; River Falls Normal, 0.
Naperville, 48; Loyola [Chicago], 0.
Valparaiso, 0; St. Viator's, 0.
Colorado Aggies, 19; Colorado Miners, 0.
Utah, 24; Whitman, 6.

EAST.

Vermont, 32; Middlebury, 0.
Lehigh, 6; Lebanon Valley, 2.
Hobart, 14; Clarkson, 13.
Yale Freshmen, 21; Harvard Freshmen, 12.
Franklin and Marshall, 52; Ursinus, 0.
Muhlenberg, 17; Swarthmore, 10.
Villa Nova, 2; St. Mary's, 0.
Allegheny, 33; Alfred, 7.
Rhode Island State, 12; Connecticut Aggies, 7.
Dickinson, 19; Penn Military academy, 7.
Rensselaer, 17; Stevens, 12.
Susquehanna, 21; Haverford, 10.
Rochester, 27; Niagara, 7.
New Hampshire State, 13; Boston U., 13.
Muskingum, 6; Marshall, 0.
Thiel, 47; Juniata, 0.

SOUTH.

Mississippi college, 6; Birmingham Southern, 0.
Mississippi A. & M., 7; Louisiana State, 0.
Union, 27; Bethel, 0.
Virginia M. L., 45; George Washington, 0.
William and Mary, 45; Gallaudet, 0.
Centenary, 38; Louisville, 13.
Tennessee Medics, 22; Mississippi, 0.
North Carolina, 29; Davidson, 0.
Howard Payne, 26; Texas Christian, 14.
Baylor, 10; Oklahoma A. & M., 0.
Simmons, 13; Daniel Baker, 0.
Georgetown Col., 20; Chattanooga, 7.
Tulsa, 21; Weatherford Normal, 14.
Clemson, 53; Erskine, 0.
Carson Newman, 57; Milligan, 0.
Furman, 41; Wofford, 0.

NEBRASKA ROUTS KANSAS AGGIES IN 21-0 SCRAP

Lincoln, Neb., Nov. 18.—Playing in the face of a continuous series of successful forward passes, Nebraska crossed the Kansas Aggies' goal line for three touchdowns today and earned a hard 21 to 0 victory. When the game started, Coach Dawson, hoping to save his first team for the game with Notre Dame, put in a number of second string men, but the Aggies put up a surprising show of strength and proceeded to invade Nebraska's territory on first downs.

NEBRASKA [21].		KANSAS AG. [0.]
R E	Thomsen	Webber
R T	McGlasson	Nichols
R G	Bassett	Hahn
C	Peterson	Harter
L G	Bergquist	Steiner
L T	Wenke	Staib
L E	Schoeppel	Munn
Q B	Russell	Swarts
R H	R. Dewitz	Stack
L H	H. Dewitz Noble	Bradley
F B	Hartman, Lewellen	Clements

Touchdowns—Lewellen [2], Noble. Points after touchdowns—H. Dewitz [2]. Referee—Quirley [St. Mary's]. Umpire—Cochran [Kalamazoo].

PURPLE HANDS 58-14 JOLT TO MONMOUTH

BY FRENCH LANE.

A band of Monmouth college rooters went wild with joy at Northwestern field for thirty minutes yesterday. They had watched their football warriors battle a makeshift Northwestern lineup almost on even terms for two quarters. Then the Purple regulars went into action, joy soon deserted the Monmouth rooting section, and when the final whistle sounded Northwestern was on the long end of a 58 to 14 score.

It was a runaway for the Purple. They scored in easy fashion with almost every attack shot at the crumbling Monmouth wall. The downstaters were helpless before a Purple first string defense. They fought gamely, but were badly outclassed.

Ends Home Schedule.

The victory brought a happy ending to a big football year on the Northwestern gridiron. It was the Purple's last home stand of the season and 5,000 rooters cheered every move they made. It was a good trial warmup for the year's finale at Iowa next Saturday.

Palmer, McElwain and Paterson of the regulars and Lauder, a second string halfback, were just about the whole show in the onesided triumph. Palmer raced through the entire Monmouth team on two occasions for touchdowns, one coming on a 30 yard sprint and the other after he had traveled 50 yards. McElwain and Paterson plunged through the invaders' forward wall almost at will. Lauder's speed baffled the visitors time after time.

Purple regulars were in the battle ranks in just one quarter, the third, but that was enough, and Iowa scouts were able to pick up little valuable information.

Mostly Straight Football.

The Thistlethwaite clan was never forced to open up. They piled up their huge score for the most part on straight football, simple formations and easy passes.

Monmouth showed a scoring punch in only two instances. Both were against the Purple second string lineup. They marched 60 yards down the field late in the second quarter on line plunges and a variety of passes. Goram went over for the touchdown from the 10 yard mark and Glanville kicked the goal. Again in the last period they penetrated the Northwestern defense, a 40 yard pass, Glanville to Rosenberg, falling into the latter's arm beyond the Purple last line of defense, and he sprinted over a clear field 30 yards to a touchdown. The visitors threatened in few other instances.

Purple Ran Wild.

The Purple ran wild in all but the second period, and it is hard to guess just what the score might have been with Thistelthwaite regulars in the fight from start to finish. It gave the substitutes their one big opportunity, however, and as a result some of them may crowd the regulars for a place in the front ranks for the start against Iowa Saturday.

NWESTERN [58].		MONMOUTH [14].
R. E.	Hathawy, Taylor, Worlem, Vinnedge	Strand
R. T.	Dahl, Penfield	Doty
R. G.	Simon, A. Kelley	Lewis, Douglass
C.	Horton, Hollowell, Goodman	Wallace
L. G.	Townsend, Putnam	McCain
L. T.	Lane, Davis, Hastings, Country'n	Scott
L. E.	Herman, Johnson, Herman, Cole	Wells
Q. B.	Blythe, Remke, Van Doren	Bruner
R. H.	Wolfe, Palmer, Schafer	Glanville
L. H.	Lautler, McElwerin, C. Kelly	Baer, Rosenberg
F. B.	Paterson, Firke	Goram

Touchdowns—Lauder [2], Wolf, Palmer [2], Johnson, McElmein, C. Kelly, Van Doren, Goram, Rosenberg. Points after touchdowns—Penfield [2], Paterson [2], Glenville [2]. Referee—Lipski [Chicago]. Umpire—Pinckney [Illinois]. Head linesman—Serfling [Indiana].

WABASH SWAMPS CHICAGO Y.M.C.A. COLLEGE, 35 TO 7

Crawfordsaville, Ind., Nov. 18.—[Special.]—Chicago Y. M. C. A. college lost to Wabash today, 35 to 7. Although showing plenty of fight all the way, the visitors were unable to stop the charges of the Little Giants. Knee Wabash's plunging full back, and Gibson, freshman half back, featured for the winners. Cunklaw, Nelson, and Meyers featured for the Chicago eleven. Lineup:

WABASH [35].		CHICAGO [7].
R. E.	Hobson, Ray	Rose
R. T.	Aul, Durham	Hedrick, Blunk, Pointer
R. G.	Mote, Jagger	Busch
C.	Logan, Kligman	Aldrich
L. G.	Thorn, P. Kessler	Ellis, Grey
L. T.	Staples, Grater	Cunklaw
L. E.	Stasand, Pearl	Nelson
Q. B.	Goldsberry, Lynch, Robertson	Meyers
R. H.	Singleton, Capt. Price	Edgren
L. H.	Gibson, Wyatt	Mumma, Fudes-
F. B.	Knee, Seidensticker	Rowe

Touchdowns—Hobson, Knee, Singleton, Capt. Gibson, Meyers. Points after touchdowns—Singleton [3], Duffin, Capt. Meyers.

Stupecky's Drop Kick Wins for Racine Over Kenosha

Kenosha, Wis., Nov. 18.—[Special.]—A 20 yard drop kick by Stupecky in the third quarter gave Racine a 3 to 0 win over Kenosha here Saturday.

OREGON, 10; OREGON AGS., 0.

Corvallis, Ore., Nov. 18.—University of Oregon humbled Oregon Aggies in their annual fight here today, 10 to 0.

TWIN MEETS TWIN AS YALE FRESHMEN TRAMPLE HARVARD

CAMBRIDGE, Mass., Nov. 18.—Twin brothers faced each other when Harvard and Yale freshmen met here today in a game which the latter won, 21 to 12. Martin Daniel wore the Crimson uniform while Eugene wore the winning Blue. The boys' parents, Mr. and Mrs. Eugene Daniel of Greenland, N. H., attended the game.

GENEVIEVE TELLS HOW MAROONS BEAT ILLINI

(Continued from first page.)

swathed in dirty brown pants and a brilliant orange sweater, kicked off for Illinois to a maroon colored contour, named Strohmeier, who was cut down on Chicago's 25 yard mark, the game was on. Dignified matrons became as callous as undertakers and as emotional as tragedy queens.

The baby talk girl soon saw that her life would be in danger. So she tucked the streamers of her wide brimmed hat out of sight and forgot her debutante slouch as she screamed, "Os-ke-wow-wow, Illinois," or, "Go, Chicago, Go," with impartiality. Men who had looked on death without flinching closed their eyes as the head linesman counted centimeters to determine whether Chicago had made its downs.

All Eyes on Chicago Hero.

And when, toward the close of the first quarter, Rohrke, wearing the Maroon jersey, dropped back to the 35 yard line and sent a drop kick between the Illinois posts 64,000 eyes focused on the bulky figure and the symmetrical ball with more concentration than they had ever gazed on a motion picture queen, a prize race horse, a Presidential candidate, or a prize fighter. Even a Mrs. Klimek would have been excited.

From then on there were no conscientious objectors to the civil war that was on between the university of our city and the university of our state. No one in all the stands was too proud to fight and yell. It wasn't philosophic football for the sake of the theory or the art. It was a scrap for the points all through the second period. But no more scores.

No score during the third period. About the middle of the fourth people learned how long three feet can be when Chicago was stopped on Illinois' 1 yard line. Again they learned how short a minute can seem, as, with not much time left, Chicago had three yards to go to the goal on its fourth down and was unable to get it over.

Several minutes later it was Illinois' turn to receive a lesson in linear measurement when, after John Thomas had prepared the way for his brother Harry Thomas skirted his own right end for a touchdown and brought the score to 9 for Chicago, with nothing for the Orange and Blue.

And yet they say football isn't brutal.

And when it was all over the Chicago fan realized that he was cold and hungry, that his head ached and his throat hurt, but that even the man who had stolen his best girl was pretty decent chap. And the Illinois fan, too, realized that he was cold and hungry, that his throat hurt and his head ached, and that even his best girl didn't look very pretty.

ACADEMY SCORES

Exeter, 12; Andover, 3.
Centre freshmen, 13; Keewatin, 0.
Goshen, Ind., High, 20; Howe M. A., 0.
Culver, 54; Lake Forest, 6.
St. Viator, 53; St. Bedes, 0.
De Paul, 12; Elmhurst college, 0.
Marquette [Milwaukee], 12; St. Ignatius, 0.
Campion, 30; Loyola [Chicago], 0.
Morgan Park, 7; Elgin, 0.
Morgan Park lights, 15; Elgin, 0.

St. Louis U. Eleven Beats South Dakota by 24 to 0

St. Louis, Mo., Nov. 18.—St. Louis university easily defeated South Dakota university here, 24 to 0. "Dutch" Schaeffering, substituting for Quarter Back Eggler, was the outstanding star, scoring 18 points on two touchdowns, one field goal and three goals. In addition, the St. Louis star broke up two trick forward passes in the last period.

MAROONS SMASH WAY TO 9-0 WIN OVER ILLINOIS U.

(Continued from first page.)

ter of the wall but was downed so close to the coveted line that six points was only a matter of inches. Chase immediately kicked from behind his own goal. The ball was returned and Chicago penalized five yards. Chase punted again and Wilson downed Pyott on the Illini 35 yard line.

Chicago resorted to a forward pass on the first play. Pyott heaved to Harry Thomas, who was downed on the Illinois 11 yard mark. It was the healthiest pass of the game.

Illini Hold Maroons.

Here was where John Thomas came back. In the first plays he hit center twice, 6 yards resulting. He added 3 more in a similar attack. Then, with 3 yards to go, Pyott on the fourth down passed, but the ball grounded, and Illinois had escaped again.

With the final whistle not many minutes away, the Illini threw caution into the discard. One, two, three passes were attempted. All failed. Then Clark punted and the ball rolled dead on the Illinois 45 yard mark. A pass, Pyott to H. Thomas, netted 4 yards and John Thomas hit center for a similar gain. On the next play he made first down by inches, the ball resting on the Illini 35 yard line.

John again tore through center for 5, then off tackle for 8. His brother Harry made it first down on the 12 yard line.

John then made another line toward the goal and Richards suddenly emerged from the mass with the ball. John had fumbled but Richards didn't get very far.

Harry Thomas Counts Touchdown.

The Illini immediately resorted to pass, but Strohmeier intercepted it on the foe's 30 yard line. John Thomas hit right tackle for 12 yards, then center for 6. On the next play Harry Thomas swung wide around his own right end for a touchdown. A double pass, Strohmeier to Pyott to H. Thomas, had confused the defending Illini. Pyott missed the goal from touchdown.

After this there wasn't time for much.

THRILLS, COMEDY, AS CORNELL WINS FROM ALBRIGHT

Ithaca, N. Y., Nov. 18.—[Special.]—Cornell closed the home season this afternoon by defeating Albright, 48 to 14, in a game that combined thrills and comedy. Albright furnished the thrills by catching the Red outfit napping, scoring a touchdown on a kickoff against the varsity, in the second period, and another against the second team in the third period, both on runs by Becker of approximately the length of the field. Except for these two excursions in Cornell territory the game was too one sided to be interesting. Lineup:

CORNELL [48].		ALBRIGHT [14].
R. E.	Gouinlock-Dexter	Kline-Leb
R. T.	Sundstrom-Zacher	Jago
R. G.	Ebersole	Lackey
C.	Richards-Dallas-Mott-Smith	Crumbling
L. G.	Flynn-Morris	Prigr
L. T.	Hanson-Sullivan	Robinson
L. E.	Buckley-Kneen	Zilvers
Q. B.	Pfann-Rooney	Miller-Decker
R. H.	Ramsey-Wade	Hollenbauch
L. H.	Kaw-Post	Decker-Edwards
F. B.	Cassidy-Hart	Zierler-Salvers

Touchdowns—Cassidy, 2; Pfann, 2; Rooney, Hart, Hollenbauck, Decker. Points after touchdowns—Hanson, 5; Kneen; Decker, 2. Referee—Cutts, Bates. Umpire—Maxwell. Linesman—Von Kirberger, W. & J.

DUNN'S 2 KICKS LET MARQUETTE TROUNCE DETROIT

Milwaukee, Wis., Nov. 18.—[Special.]—Two place kicks by Dunn turned doom into joy and defeat into victory, 6 to 3, for 10,000 fans this afternoon after Marquette university had hailed Detroit university by three points through two quarters in the annual homecoming game here.

Hogan made Detroit's only score with a drop kick in the first quarter.

MARQUETTE [6].		DETROIT [3].
R. E.	McGrath	Cassidy
R. T.	Lems	Ellis
R. G.	Dantzin	Gillis
C.	Kennedy	Barrett
L. G.	Sullivan	McNamara
L. T.	McGinnis [C.]	Schmoelzberg
L. E.	Nolte	Becker
Q. B.	Dunn	Sweeney
R. H.	Bob Demolin	Vreeland
L. H.	Fischer	Hogan
F. B.	Duford	Welch

Goals from touchdowns—Dunn [2]. Referee—Ray, Illinois. Umpire—Kearns, De Pauw. Head linesman—Wyatt, Missouri.

DON'T GET FOOLED
REFUSE SUBSTITUTES!
INSIST UPON
TIM'S CAP



Look for Label with our Name in Cap

GUARANTEED 100% Pure Worsted

Mild Weather — Muffler Buttoned Around Cap

Cold & Stormy Weather — Muffler Buttoned Around Neck

FOR BOYS, CHILDREN AND MEN
On Sale at Leading Stores
TIM'S PATENT MUFFLER CAP CO., Inc., 60-54 W. 17th St., N.Y.

The RAMBLER
A pal for work or play

Men of all ages enjoy its smart appearance, its unusual comfort and freedom of action. Ready to serve you in work or sport, at your fireside, in your travels.

"Klingmade"

Elastic stitch, of select wool in rich heather shades, warm yet light, and no bulk. Try on a "Rambler" today. See the Klingmade dealer in your town.

Booklet showing all models mailed on request

Two Pocket Model, $7.50
Four Pocket Model, 8.50

MADE BY
KLING BROS. & CO., Inc.
CHICAGO
Sold Everywhere



Best Buy in Town
A Show, a Dance and a Dinner at the Price of a Dinner
ENTIRE NEW REVUE
Ike Bloom's
Mid-Nite Frolics
18 East 22nd Street
Opp. "L" Station
Sunday Dinner
6 to 9 P. M.
$1.25
Tonite's Menu
Old Fashioned Blue Point Cocktail
Celery Radishes Olives
Choice of
Chicken Okra, Creole
Consomme, au Ritz
Spaghetti, Neapolitan
Choice of
Lobster a la Newburg, en Casaalette
Baked Lake Trout, Mexicanne
Half Broiled Milk-Fed Chicken, Cressen
Filet Mignon Sauté, Fresh Mushrooms
New Garden Peas
French Fried Potatoes
Hearts of Lettuce
Thousand Isle Dressing
Pie or Ice Cream and Cake
Camembert or American Cheese
Toasted Wafers
Coffee, Tea or Milk
Revue and Dancing During Dinner
No Cover Charge or Admission Fee During These Hours
Reservation Calumet 3399

A Gigantic Purchase Sale for
Thanksgiving

Let's go! Be well dressed for Thanksgiving! A gigantic sale of fine, clear finish worsteds that will startle the clothing industry. But only for a few days. Made to your measure for as little as $24. Any style, including J. R. special, conservative, or jazz. Beautiful patterns in blues, browns, blacks, grays; in all the new pencil, zebra, and chalk stripes. We need the cash, hence these low prices. Call tomorrow for best choice.

O'Coats Suits

Tailors Since 1864

$24 — 30 to 35 Values

You Save $20

Our best reference. Every garment made to your measure. Cut, fitted, and tried on in our own store by master designers and tailors.

We Make $2 Profit



Trade Mark Registered

During this 3-Day Sale we make but $2. You save $20. Ask for samples for comparison elsewhere. Don't buy ordinary ready-mades.

You Save $20

$29 — 38 to 50 Values

$34 — 52 to 65 Values

COME TONITE
Open tomorrow night until 8. Saturday night until 9. A daylight lighting system that makes [illegible] selection easy. Come tomorrow night.

NO EXTRAS
Not a penny extra for style or size. Any suit or overcoat made to your measure in 3 days. Order tomorrow sure.

SELL BROS
TAILORS SINCE 1864
Opposite Great Northern
31-39 W. Jackson
1029 Wilson

ROONS SMASH Y TO 9-0 WIN ER ILLINOIS U.

tinued from first page.)

wall but was downed so close coveted line that six points y a matter of inches. Clark tely kicked from behind his l. The ball was returned and penalized five yards. Clark gain and Wilson downed Pyott Illini 35 yard line.

go resorted to a forward pass first play. Pyott heaved to Thomas, who was downed on ois 11 yard mark. It was the st pass of the game.

Illini Hold Maroons.

was where John Thomas came n the first plays he hit center yards resulting. He added a similar attack. Then, with to go, Pyott on the fourth down but the ball grounded, and Illi escaped again.

the final whistle not many min ay, the Illini threw caution into ard. One, two, three passes ttempted. All failed. Then unted and the ball rolled dead Illinois 45 yard mark. A pass, o H. Thomas, netted 4 yards n Thomas hit center for a sim n. On the next play he made h by inches, the ball resting on 35 yard line.

again tore through center for off tackle for 8. His brother made it first down on the 12 e.

then made another lunge the goal and Richards suddenly from the mass with the ball. d fumbled but Richards didn't far.

Thomas Counts Touchdown.

illini immediately resorted to a t Strohmeier intercepted it on s 20 yard line. John Thomas t tackle for 12 yards, then or 6. On the next play Harry swung wide around his own d for a touchdown. A double Strohmeier to Pyott to H. had confused the defending Pyott missed the goal from wn.

this there wasn't time for

hase Sale

iving

sgiving! A gigantic that will startle the few days. Made to Any style, including Beautiful patterns in he new pencil, zebra, ash, hence these low ice.

ats

s

You Save $20

During this 3-Day Sale we make but $2. You save $20. Ask for samples for comparison elsewhere. Don't buy ordinary ready-mades.

You Save $20

$34 $52 to $85 Values

NO EXTRAS a penny extra for style or Any suit or overcoat to your measure in 3 Order tomorrow sure.

BROS

ckson

Open Every Evening

IOWA PASSES AND SMASHES SPILL OHIO STATE, 12-9

LOCKE KEY TO GOAL

IOWA [12].		OHIO STATE [9].
R. E.	Hancock	Elgin, Shallst,
R. T.	Kriz	Wilson ..... L. E.
R. G.	Mead	Petcoff, Dunlap .. L. T.
C.	Heidt	Long, Kutler .... L. G.
		Kaplan, Klein,
L. G.	Minick	Watts ..... C.
L. T.	Thompson	Pixley, Oberlin .. R. T.
		Wilson, Florette,
		Moorhead ..... R. E.
L. E.	Kadesky	Judy, Workman .. Q. B.
Q. B.	Locke, Rich	Blair, Isabel ..... L. H.
R. H.	Nugent	Workman, Klee,
		Farvasin ..... R. H.
L. H.	Shuttleworth	Honaker, Michaels,
	Rich, Miller	Hamilton ..... F. B.
F. B.	Miller, Locke	

Touchdowns—Wilson, Locke [2]. Goals from field—Workman. Referee—Birch [Earlham]. Umpire—Schommer [Chicago]. Field judge—Eldridge [Michigan]. Head linesman—Gardner [Cornell].

Columbus, O., Nov. 18.—[Special.]—Following the ball, smashing, plunging, diving, and tearing, Iowa demonstrated the flashiest football 35,000 Ohio State fans had ever witnessed here today. Literally sweeping the Buckeye defensive off its feet, the Hawkeyes piled up one first down after another and triumphed, 12 to 9. Capt. Gordon Locke is the talk of Ohio tonight. Besides directing the Hawkeye play he gained an average of 5 yards in twenty-two attempts. He dove, he twisted, and he lunged with the power of a demon. In the first quarter he made the prettiest and longest end run ever made in Ohio stadium. For 53 yards he eluded tackle after tackle, until Hoge Workman remained between him and a touchdown. Workman tackled cleanly and brought him down.



GORDON LOCKE. [TRIBUNE Photo.]

Ohio Gets Lead.

One minute after the second quarter opened Iowa's line was at its apex. Ohio State had scored a touchdown on a Workman to Wilson 20 yard forward pass in the first quarter. The edge of the triumph over Yale was fading in the background and the Buckeyes were making a strong bid for a part of the glory. Coach Howard Jones was no longer sitting peacefully on his bench. The great machine he built was hitting on three. A powwow held up the kickoff, and then the machine began to adjust itself to the drive ahead.

For 48 yards it drove down the field, splitting Locke, Glenn Miller, V. C. Shuttleworth, and Nugent over with unstoppable regularity. It paused on Ohio's 2 yard line for the final tuning up. Locke fired its last shot for the first touchdown in the second quarter. He failed to kick goal after touchdown and the teams were 6 all.

Workman Scores Field Goal.

Ohio State, still fighting for a place in the Big Ten sun, opened a forward pass drive and on four plunges by Howard Blair and two forward passes from Ollie Klee to Workman and from L. E. Judy to Workman placed the ball on Iowa's 18 yard line directly in line with the goal posts. Thirty thousand fans arose when they saw Workman drop back for a kick. All eyes were watching Workman clean his shoe for the test. The shrill of Referee Birch's whistle broke in the atmosphere and before the massive walls sent back its echo Workman had scored three more points for Ohio.

The Iowa machine was splitting fire again. Convinced that it had to fight all the way to defeat the Wilcemen, it settled down to the business of smashing the left side of the Buckeye line. For all Locke and Miller cared the Hawkeye forwards could have told the Buckeyes where their backs were coming through. Two first downs were made in three plays by Shuttleworth, Miller, and Locke. Coach J. W. Wilce saw the hole and the tactics the Iowans were using. He sent in Rudy Kutler to stop the play. It was stopped and Locke punted to Workman.

Workman's Fumble Costly.

Here was the break that defeated Ohio: Workman, who had received a bad gash over his left eye, was reeling on the field. When Locke's high punt came floating slowly over the field he got in under it and fumbled. Max Kadesky, whose hobby it was to get to the Ohio receivers before the ball landed, fell on the fumble two yards this side of the Ohio goal line. Locke pushed it over on the first try.

Buckeye rallies and forward passes gave them the earned nine points. Groggy, especially in the last quarter, the Wilcemen fought doggedly to keep the Hawkeyes from scoring more touchdowns. At critical points they never failed to stop the Iowa offensive. It was between the two 15 yard lines that Iowa made most of its great drives.

Buckeyes Best at Passing.

The Buckeyes completed nine out of twelve forward passes. Iowa completed three out of seven. But when the Hawkeyes saw that their plunging tactics could gain them as much ground in comparative safety they abandoned the aerial offensive.

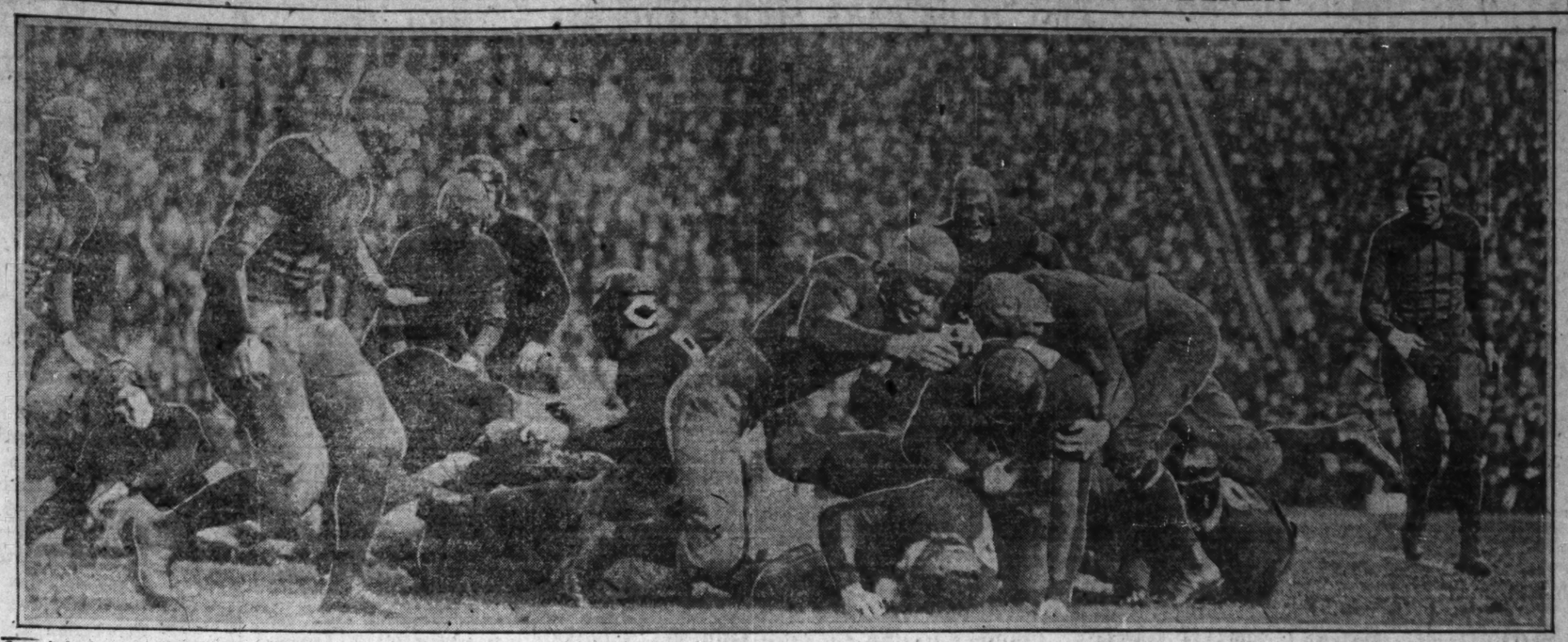
Hoge Workman was the outstanding thorn in the Iowa hope to pile up more points. He knocked down the passes, blocked punts and received two passes and threw two that paved the way for the nine points. He outpunted Locke by 10 yards.

Howard Blair was Ohio's star line plunger. He found holes where there were not supposed to be any. He leaped five feet in the air in one plunge which brought the cheers of thousands. It was his recovery of Miller's fumble in the first quarter on Iowa's 40 yard line that paved the way to an Ohio touchdown. Again in the third quarter he recovered a fumble on Iowa's 31 yard line and was chiefly responsible for Ohio's only plunging drive which was stopped on Iowa's 12 yard line, from where Ollie Klee failed at a drop kick.

Iowa Sub Shows Class.

Substitute Quarterback Rich played himself directly in line to finish the job at that position for the Hawkeyes. He replaced Locke in the second half and Shuttleworth went out to give way to Miller and Nugent. For a while it was hard to distinguish him from Locke. He tore off end runs and line plunges with uncanny regularity.

MAROON STAR IN ALL HIS GLORY AS ILLINOIS FALLS IN DEFEAT



One of the few times John Thomas was stopped. In an attempted line smash he was caught from behind and an Illini guard broke through in front. The picture shows Thomas down with the ball with Strohmeier under him. Capt. Wilson of the Illini is at the extreme right. [TRIBUNE Photo.]

PITT PANTHERS SPILL DOPE; BEAT W.-J., 19-0

Pittsburgh, Pa., Nov. 18.—[Special.]—Football dope was badly spilled here today when the Pitt Panthers, minus the services of three star players, defeated Washington and Jefferson college, 19 to 0.

Pitt scored 13 points to W. and J.'s nothing in the first half but the Presidents put the real thrills into the game as the second quarter was drawing to a close. Seven successive passes, Brenkert throwing the ball and Kopf and Spillers receiving, made all four first downs recorded for W. and J. in the first half. However, the Panthers held for downs on their own 7 yard line.

In Presidents' Territory.

The play was mostly in the Presidents' territory. In the first quarter they failed to make a first down, while the Blue and Gold made five. Toward the end of the period Hewitt and Flanagan smashed their way to W. and J.'s 5 yard line, where the whistle blew.

The Red and Black made a great stand as the second quarter opened and received the ball on their own 6 yard line. Brenkert punted from behind his goal line to W. and J.'s 32 yard line and after Hewitt had made 4 yards, a double pass, Hewitt to Flanagan to Anderson, sent the latter over from the 28 yard line for a touchdown. Williams kicked goal from placement.

Score Twice in Third.

After an exchange of punts Flanagan made a brilliant run of 43 yards and put the ball on the Presidents' 20 yard line, from where it was carried by Hewitt and Anderson to the 4 yard line. Hewitt slid over for the second touchdown. Williams failed at the placement kick.

In the third period Hewitt and Flanagan battered their way to W. and J.'s 40 yard line, where the Red and Black line held and Flanagan punted over the goal line. Erickson had touched the ball and Jordan ran over the line and fell upon it for the third touchdown. Williams failed in his try for point. Pitt played entirely on the defensive in the last period.

PITT [19].		W. & J. [0].
R. E.	Wms., Gwosden	L. E. ..... Kopf, Aiken
R. T.	Gourley, Fredette	Clements ..... L. T.
R. G.	Sack, Haugsartner	Perkins, Olds ..... L. G.
C.	Bowser	Crook ..... C.
L. G.	Clark, Seidelson	Vince ..... R. G.
L. T.	Simpson, Frank	Weiderquist ..... R. T.
		Spillers, Berreschou ..... R. E.
L. E.	Sauer, Jordan	Brenkert ..... Q. B.
Q. B.	Winterborn	Erickson ..... L. H.
R. H.	And'son, Bohren	West ..... R. H.
L. H.	Flanagan, Evan	Basista, Futhey,
F. B.	Hewitt, Johnson	Reese ..... F. B.

Touchdowns—Anderson, Hewitt, Gordon. Goal from touchdown—Williams. Referee—Reed, Springfield T. S. Umpire—Murphy, Brown. Linesman—Moffatt, Princeton.

COLGATE BETTER THAN SYRACUSE, BUT LOSES, 14-7

Syracuse, N. Y., Nov. 18.—[Special.]—Outplayed throughout and unable to stop the line attack that netted many first downs in consecutive strings, but favored by the breaks, Syracuse managed to wrest a 14 to 7 victory from Colgate here this afternoon in a game which kept 25,000 spectators on edge every minute. Lineup:

COLGATE [7].		SYRACUSE [14].
R. E.	Neacy	Tappe, Trout ..... L. E.
R. T.	Leonard	Waldorf ..... L. T.
R. G.	Welch	Van Boom ..... L. G.
C.	Rathbone	Culver ..... C.
L. G.	Traynor, Schonfeld	Heers, Vincent .. R. G.
		Barpinger, Staropin ..... R. T.
L. T.	Benthal	McRae, Olsen .... R. E.
L. E.	Childs, Stark	Frugonne ..... Q. B.
Q. B.	Townsend, Morgan	
R. H.	Tryon	McBride ..... L. H.
L. H.	Suchy, Herman	Anderson ..... R. H.
		Zimmerman, Grange ..... F. B.
F. B.	Mason	

Touchdowns—Anderson, Zimmerman, Tryon. Points after touchdowns—Kick—McBride [2]. Welch. Referee—McDonald, Boston, A. C. Umpire—Cooney, Princeton.

Missouri Romps Over Washington U., 27 to 0

Columbia, Mo., Nov. 18.—The University of Missouri football team, after three conference defeats in a row, came back determinedly this afternoon to win from Washington university of St. Louis, 27 to 0. Never until the last play did Washington approach nearer than the Tiger 40 yard line. Lineup:

MISSOURI [27].		WASHINGTON [0].
R. E.	J. Walsh	Schuans ..... L. E.
R. T.	Bunker	Grazg ..... L. T.
R. G.	Wertz	Bradley ..... L. G.
C.	Smith	Cantwell ..... C.
L. G.	Lewis	Volland ..... R. G.
L. T.	Vandyne	Fries ..... R. T.
L. E.	Hill	Greene ..... R. E.
Q. B.	Scannell	Thumser ..... Q. B.
R. H.	Bond	Claypool ..... L. H.
L. H.	Knight	R. Walsh ..... R. H.
F. B.	Fowler	Mathes ..... F. B.

Referee—Young [Illinois Wesleyan]. Umpire—Griffith [Beloit]. Linesman—Chugenpell [Central].

MASON CITY, 6; CLARION, 0.

Mason City, Ia., Nov. 18.—Clarion High was humbled here today by the local Mason City High school team, 6 to 0, despite the strong defensive play of losers.

BRADLEY, ALERT, DIMS STATE TITLE HOPES OF LAKE FOREST, 26-6

PEORIA, Ill., Nov. 18.—[Special.]—Bradley made the most of the breaks here this afternoon and eliminated Lake Forest from the state championship race, 26 to 6. Two blocked punts and a fumble paved the way for three of Bradley's scores. Bradley sent over three touchdowns in the first twenty minutes, and a fourth near the close of the third quarter.

Stewart provided the 4,500 spectators a thrill in the second quarter, when he raced through the entire Tech team for an 85 yard run to a touchdown on the kickoff. Lake Forest tried an aerial game in the final half, making 137 yards on nine completed passes.

Lake Forest threatened to score in the third period, when it carried the ball to Bradley's 8 yard line, but lost on downs. Friedrich punted Lake Forest back to their own 3 yard line on the next play. He then fell on a blocked punt and passed the ball 20 yards over the line to Gross. Meinen and Barrett for Bradley and Leaf and Dickson stood out in the line play. Lineup:

LAKE FOREST [6].		BRADLEY [26].
R. E.	McIntosh	Rogers, Purice .... L. E.
R. T.	Leaf, Goodwin	Meinen, Elliff ..... L. T.
R. G.	Youngren	Zierton, M'Nau'L. L. G.
C.	Morgan, Russell	Siminiski ..... C.
L. G.	Dixon	Koepping ..... R. G.
L. T.	Barnes	Barrett ..... R. T.
L. E.	Parcells, Solberg	Allen ..... R. E.
Q. B.	Jackson, Howes	Friedrich ..... Q. B.
R. H.	Folgate, Agnew, Peterson	Correll ..... L. H.
L. H.	Sherry	Gross, Hoswell .. R. H.
F. B.	Dutton, Stewart	Babcock ..... F. B.

Touchdowns—Babcock, Correll [2], Gross, Stewart. Goals from touchdowns—Friedrich [2]. Referee—Graves [Illinois]. Umpire—Muhl [Wesleyan]. Head linesman—Martin [Kansas].

N. W. COLLEGE IN 48-0 WIN OVER LOYOLA ELEVEN

Led by Capt. Kaiser, playing his last game, Northwestern college of Naperville yesterday concluded its football season with a 48 to 0 victory over Loyola university at Naperville. The Chicago team offered little real opposition. Kaiser gave his followers something to remember in the line of thrills. He ran 60 yards through a broken field for a touchdown and on another occasion repeated the feat with 45 yards. Besides these two touchdowns Kaiser added two others to his total, making his activities for the day four touchdowns and six goals from touchdowns.

N. W. COLL. [48].		LOYOLA U. [0].
R. E.	Martin, Miller	Moran ..... L. E.
R. T.	A. Weinert	Siebert ..... L. T.
R. G.	Meyer, Buesch, Hanne	MacAlwain ..... L. G.
C.	Bornemier	Berwick ..... C.
L. G.	Umbriet, Lange	Malloy ..... R. G.
L. T.	L. Weinert	Kelley ..... R. T.
L. E.	Schwab	Welsh ..... R. E.
Q. B.	Claus, Cobb	Kealy ..... Q. B.
R. H.	Rof, Sauer, Quail	Dee ..... L. H.
L. H.	Kaiser	Dorette ..... R. H.
F. B.	Gingrich	McNally ..... F. B.

Touchdowns—Kaiser 4, Schwab 2, Claus. Points after touchdowns—Kaiser 6.

E. AURORA, 31; TILDEN, 0.

Aurora, Ill., Nov. 18.—[Special.]—East Aurora's lightweight football team outran the Tilden High of Chicago today, 31 to 0. The Chicago boys tackled well, but were slow getting plays under way. In the heavyweight game East High defeated Ottawa, 20 to 0. Lindsay of Tilden game:

TILDEN TECH [0].		R. H. LIGHTS [31].
R. E.	Swanson	Braun-Ends ..... L. E.
R.	Meyers	P. Hanke ..... L. T.
R. G.	L. Jones	Tripp ..... L. G.
C.	Conroy	Phillips-Osborn ..... C.
L. G.	Doering	Nieman-Davis ... R. G.
L. T.	H. Jones	Dittman ..... R. T.
L. E.	Schreiber-Courtney	Meyers-Doody Bedtke ..... R. E.
Q. B.	Berkowitz	Mathews-Dalton-Oswald ..... Q. B.
R. H.	Tardif-Colby	Barg-Griswold .. F. B.
L. H.	Hanover-Carlson	Touchdowns—Mathews, Bauer, Dalton, Davis, Barry. Kick—Pahnke. Referee—Hermes, Chicago. Umpire—Schneller, Oak Park.



New Trousers! to Match Your Coat and Vest

Bring or mail us vest or sample.

Trade Mark

MATCH PANTS COMPANY

36 West Randolph 7th Floor Dearborn 2178

NOTRE DAME ERASES BUTLER HOPES, 32-3

Indianapolis, Ind., Nov. 18.—[Special.]—Butler college's football eleven was outclassed here this afternoon in every department in its contest with Notre Dame university, 32 to 3. The winners started the game with practically the entire second team in action, and there was no scoring in the first period. At the opening of the second period the entire Notre Dame was shifted and the regulars went in and piled up two touchdowns following a place kick for Butler by Griggs from the 28 yard line after Butler had secured the ball on a Notre Dame fumble.

In the third period two more touchdowns were made by the visitors, one coming on a 90 yard run by Maher from the kickoff. In the final period Notre Dame again had most of its substitutes in the lineup and punched over another touchdown.

Castner, star full back for Notre Dame, who made repeated long gains, was carried from the field with a dislocated hip.

Statistics on the game show that Notre Dame made twenty-four first downs, against five for Butler. Notre Dame was penalized 146 yards and Butler was penalized thirty-five yards.

NOTRE DAME [32].		BUTLER [3].
R. E.	Vergers, Mayl Huntsinger	Strickland, Leslie .. L. E.
R. T.	R. Miller, Oberst	Phillbrown ..... L. T.
R. G.	Kizer, Degree	F. Hungate ..... L. G.
C.	Voss, Walsh, Hazmon	Reicher ..... C.
		Hensel, Cecil, Northam, Vickers .. R. G.
L. G.	Flin, Weibel	Strole ..... R. T.
L. T.	Stange, Cotton	Blessing, Konold .. R. E.
L. E.	Carberry, Collins, T. Murphy	
Q. B.	Thomas, Stuhldrehr	Middlesworth ..... Q. B.
R. H.	Layden, Bergman, Crowley, Maher	Woods, Nipper .... L. H.
L. H.	Connell, D. Miller	Griggs, Hilton .. R. H.
F. B.	Carney, Castner, Livergood	Ferree, Duttenhaver, H. Hungate ..... F. B.

Touchdowns—D. Miller, Stuhldreher, Bergman, Maher, Thomas. Points from try after touchdown—Castner [drop kick]. Notre Dame awarded point [Butler offside]. Goal from field—Griggs. Referee—Maridsohn [Michigan]. Umpire—Coffin [Cornell]. Head linesman—Lambert [Purdue].

Denver's Varied Attack Upsets Colorado, 20-14

Denver, Colo., Nov. 18.—Dazzling Colorado college with a versatile attack and taking advantage of a Tiger fumble, Denver university beat down another barrier to the Rocky Mountain conference championship, 20 to 14, today.

CALIFORNIA'S GREAT TEAM TAKES NEVADA BY SCORE OF 61-13

BERKELEY, Cal., Nov. 18.—California defeated Nevada, 61 to 13, here today, the powerful Blue and Gold machine having little opposition in the first period, although in the second period the Coyotes scored twice. They held the Bears to one touchdown in each of the last two periods. Coach Andy Smith sent nearly his entire first team back into the game in the fourth period.

VIRGINIA LOSES TO W. VIRGINIA BY 13-0 COUNT

Morgantown, W. Va., Nov. 18.—[Special.]—After being held scoreless in the first half, the undefeated West Virginia university team came back strongly in the final session in a hard fought game here this afternoon and defeated University of Virginia, 13 to 0. The game was featured by stellar defense work of West Virginia's forwards and a long 27 yard run by Simon, which resulted in a touchdown a minute later.

W. VIRGINIA [13].		VIRGINIA [0].
R. E.	Graham	Davis ..... L. E.
R. T.	Howard	Blackford ..... L. T.
R. G.	Mahan	Ward ..... L. G.
C.	Hill	Lewis ..... C.
L. G.	Setron	Hall ..... R. G.
L. T.	Meredith	Berwick ..... R. T.
L. E.	Tallman	Campbell ..... R. E.
Q. B.	Bowers	McCoy ..... Q. B.
R. H.	Nardaci	Arnold ..... L. H.
L. H.	Simon	Maphis ..... R. H.
F. B.	Ekberg	Wilson ..... F. B.

Touchdowns—Nardaci, Ekberg. Kick—Ekberg. Referee—Thompson [Georgetown]. Umpire—Sharpe [Yale]. Linesman—Cosgrove [Cornell].

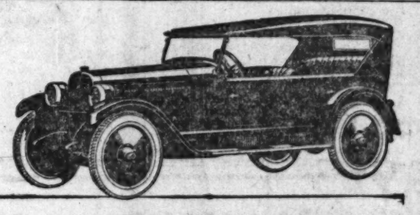
CENTRE COLLEGE FRESHMEN BEAT KEEWATIN, 13-0

Centre college freshmen defeated Keewatin academy's eleven at Cub park yesterday, 13 to 0, making the first defeat of the season for the Highland Park preparatory school.

Centre scored in the last ten minutes of play on a recovered fumble and forward pass. The first half indicated the Keewatin team as the strongest. The third quarter was about even, while Centre college gained the advantage in the final period. The gain in yardage was about evenly contested throughout.

LOCAL BASKETBALL.

Red Aces, 16; Manons, 3.



Beauty Stands Out In Chalmers Six

There is no mistaking the beauty of the Chalmers Six. It reveals itself in line, finish and appointments at the first glance.

Underneath this unmatched beauty is the wonderful six-cylinder Chalmers engine which gives such remarkable performance.

A call will bring a Chalmers to your door for a demonstration.

Chalmers Six Prices

5-Pass. Touring Car, $1185 Roadster, $1185
7-Pass. Touring Car, $1345 Coupe, $1585
Prices f. o. b. Detroit. Revenue tax to be added

The CHALMERS SIX

MAXWELL-CHALMERS SALES COMPANY

Michigan Ave. at 25th St. Phone Calumet 5820

METROPOLITAN DEALERS:

EVANSTON MOTOR SALES CORP., 1013 Davis St., Evanston
RIVERIA MOTOR SALES CO., 4824 Broadway
M. D. S. MOTOR SALES CO., 2000 Irving Park Blvd.
ELTZ MOTOR CO., 812 Diversey P'kwy
COLES AUTO SALES, 3716 Fullerton Ave.
"HARRIGAN," Oak Park, Ill.
LANUS MOTOR SALES CO., 4634 W. Madison St.
GAYNOR & McCORMICK, 2305 Madison St.
ADVANCE MOTOR SALES CO., 3739 W. North Ave.
MILWAUKEE AVENUE MOTOR SALES, 2049 Milwaukee Ave.
KOTLAN BROS., 5729 W. 22d St.
FRANK F. HIRSCH, 4753 Cottage Grove Ave.
E. KULLBERGER, 6838 Stony Island Av.
SMITH MOTOR SALES CO., 6140 Cottage Grove Ave.
BERGSTROM AUTO SALES CO., 629 W. 69th St.
L. E. LILLY GARAGE & MTR. SALES, 7025 S. Halsted St.
DREXEL AUTO EXCHANGE, 6 E. 58th St.
E. M. RACKUS, Chicago Heights.
THOMSEN BROS. GARAGE & MOTOR SALES, 7534 N. Clark St.

PENN STATE LOSES BY POINT TO PENN

Philadelphia, Pa., Nov. 18.—The University of Pennsylvania football team today defeated Penn State on Franklin field, after a grueling battle, 7 to 6. The missed point after touchdown was the margin of victory, the usually reliable Mike Palm failing to get his drop kick across.

Bedenk, the State guard, received a slight concussion of the brain in the last period and was taken to the university hospital, where it was said his condition was not serious.

Penn had a chance to score in the first half when, after a series of advances by Miller and Hamer, the ball was carried to the State 27 yard line. Here the State line held and Hamer's goal from placement failed.

The upstate collegians had their turn in the second period, but Pennsylvania held for downs on the 23 yard line. Both scored in the third period, the Red and Blue marching down the field in much the same manner as the opening period. But this time McGraw sent a forward pass which Miller caught on the 5 yard line, racing across for a touchdown. Hamer kicked goal from placement.

Taking the kickoff State marched down the field, Wilson being the particularly bright star. Palm threw a forward pass to Wilson on the 15 yard line and the fleet half back rushed over the goal. Palm's drop kick went wide. Lineup:

PENNSYLVANIA [7].		PENN STATE [6].
R. E.	Erstresroog	Frank ..... L. E.
R.	Thurman	Logue ..... L. T.
R. G.	Graft	Flook ..... L. G.
C.	Adams	Berz ..... C.
L. G.	Kelley	Bedenk ..... R. G.
L. T.	Sutherland	McMahon ..... R. T.
L. E.	Fairchild	McCoy ..... R. E.
Q. B.	Langdon	Palm ..... Q. B.
R. H.	McGraw	Wilson ..... L. H.
L. H.	Miller	Hufford ..... R. H.
F. B.	Hamer	Wentz ..... F. B.

Touchdowns—Miller, Wilson. Goal from touchdown—Hamer. Referee — McCarthy, Episcopal. Umpire—Crowell, Swarthmore.

Missouri Hands 27 to 0 Lacing to Washington

Columbia, Mo., Nov. 18.—Missouri university overwhelmed Washington university of St. Louis in a Missouri Valley conference football game here today, 27 to 0. After the first quarter, in which neither side scored, Missouri never was in danger.

FANS BY THOUSANDS FOLLOW GAMES OVER TRIBUNE PHONE LINES

THOUSANDS of football fans who couldn't get a ticket or who were unable to get out to see their favorite elevens in action followed the movements of the teams through the medium of The Tribune switchboard and Tribune sporting department. Scores of every game were relayed to the switchboard as fast as they arrived in the sporting room, and in turn were passed along to the hosts of anxious and inquiring people who flooded the ten operators with calls.

Calls were plugged in on the wires where the ten operators were dispensing information that brought cheer or dispair to the inquiring fans. Just how many calls were answered by these operators is impossible to estimate, for at times many parties were plugged in on a single line at a time.

There is a big difference in giving out scores of football games and baseball scores. The average football fan is interested in more than one team, while most baseball fans ask only about the home nine.

Chicago fans followed the fortunes of Princeton. Defeat of the Maroons put the Tiger eleven in the Chicago fans' eye.

BROWN, EASY FOR YALE, HUMBLES HARVARD, 3 TO 0

CRIMSON FEELS BLUE

BROWN [3].		HARVARD [0].
R. E.	Rayward	Hartley, Gordon, Hill ..... L. E.
R. T.	Gullan	Greenough ..... L. T.
R. T.	Sprague, Rubel	Grew, Kuehardt .. L. G.
C.	Eckstein	Clark, Kernan ..... C.
L. G.	Barrett	Hubbard ..... R. G.
L. T.	Spellman, Johnstone	Eastman, Henson .. R. T.
L. E.	Sheldon	Holder, Fitts ..... R. E.
		Spaulding, Lee,
Q. B.	Myers	Pfaffman ..... Q. B.
R. H.	Faulkner, Payor	Hammond, Akers .. L. H.
L. H.	Sweet	Coburn, Gehrke .. R. H.
		Churchill, Pfaffman ..... F. B.
F. B.	Adams	

Goal from field—Adams. Referee—J. Evans [Williams]. Umpires—W. R. Okeson [Lehigh] and W. Hollenbach [Pennsylvania]. Head linesman—Williams [Wesleyan].

Cambridge, Mass., Nov. 18.—Brown's football eleven, beaten by Yale, 20 to 0, a few weeks ago, won from Harvard today. The score was 3 to 0, the points being made on a field goal, kicked as the first play of the fourth period by Full Back Adams from the 16 yard line.



C. HUBBARD. [P. & A. Photo.]

Crimson supporters, considering Harvard's defeat, 3 to 0, by the team trounced by Yale, could find as source for hope in next Saturday's battle at New Haven only the fact that neither Capt. Buell nor George Owen was in the game today. Otherwise, it was Harvard's best varsity team.

Lose Touchdown on Penalty.

The Harvard attack went into sustained action only once. It was good for a touchdown then, Coburn crossing the Brown goal line with the ball, but holding by Hubbard of Harvard caused officials to recall the play, and penalize Harvard 15 yards. Harvard then had to try for score by field goal and Hammond, kicking from the 16 yard line, failed.

This situation, in the second period, developed out of Coburn's recovery for Harvard of Quarter Back Myers' fumble on Brown's 35 yard line, from which rushes by Hammond and Churchill advanced it to the goal.

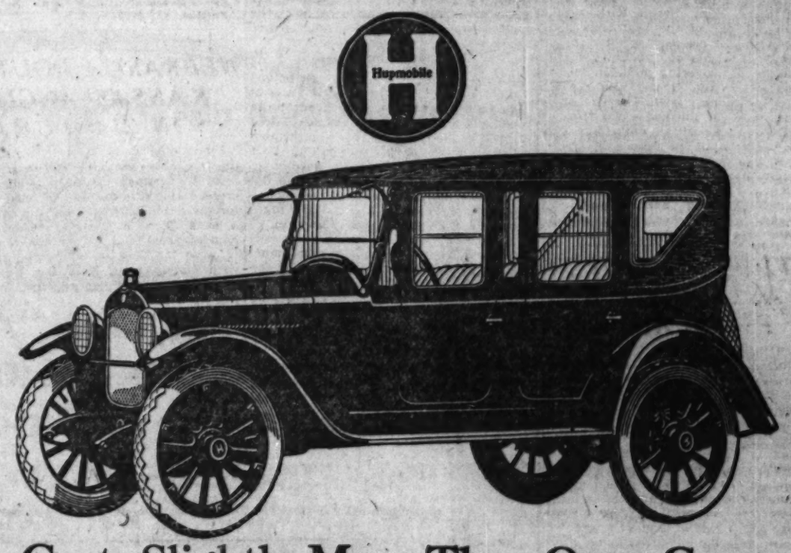
In the closing periods it was Brown that was always pressing the play. Three times in the third period the Bear pushed down the first time forced to kick, the second time Sweet's 25 yard field goal try failing when it struck the goal upright; the third time advancing to Harvard's 7 yard line.

Again in the last period Brown brought the ball up to position for score, but Sweet failed once more on a drop kick from the 46 yard line.

Crimson Loses Heart.

The deterioration of the Harvard team was, perhaps, the outstanding and, probably, from a Crimson standpoint, the most depressing feature of the game. The penalty which followed the holding episode seemed to take the punch from Harvard, and from that time the Crimson played a weak defensive game and in the two last periods was never beyond their own 35 yard line on the offense.

The Brown forwards smothered nearly every Harvard play and knocked down all but three of the forward passes, although it must be said that some of the Harvard tosses were of schoolboy type.



Costs Slightly More Than Open Car—Affords Closed Car Comfort

Here is the ideal compromise with winter—a Hupmobile touring car equipped with Rex top.

The price is low—only slightly more than the open model with regular top.

This is a very good value, and a sound investment in comfort.

You will admire this smart, racy Rex-equipped touring car; you will thoroughly enjoy its protection and convenience.

The brilliant, reliable performance of the Hupmobile assures you years of satisfactory, low cost service—at an extremely low first cost.

See this Rex-equipped car. Come in, or phone, and we will drive it to your home or office. Prompt delivery assured.

GAMBILL MOTOR COMPANY

2230 Michigan Avenue Calumet 5800

SOUTH SIDE DEALERS
Englewood Branch, Gambill Motor Co., 840 W. 63d St.
Armijo Auto Sales Co., 1120 East 63d St.
Central States Motor Sales, 9279 S. Chicago Ave.
Royal Sales & Service Co., 339 E. Garfield Blvd.
West Pullman Garage, 536 W. 119th St.

SUBURBAN DEALERS
Harrigan, Thos. J. Jr., 440 Madison St., Oak Park.
Kies Motor Sales, 1823 Benson Ave., Evanston.

WEST SIDE DEALERS
Davies Motor Sales, 3864 W. Madison St.
Gran Bros. Motor Sales, 5522 W. Division St.
Landers Motor Sales, 4041 W. Washington St.
Lawndale Motor Sales, 4217 W. 26th St.
Tate Auto Sales, 3716 Fullerton Ave.
Parkview Motors Co., Sacramento at Grand.

NORTH SIDE DEALERS
North Shore Branch, Gambill Motor Co., 4017 Sheridan Rd.
Square Deal Harry, 3512 Sheffield Ave.
Cullom Auto Sales, 4363 Milwaukee Ave.
Marquette Motor Sales Co., 5017 Ridge Ave.
M. D. S. Motor Sales Co., 2000 Irving Park Blvd.
Milwaukee Ave. Motor Sales, 2504 Milwaukee Ave.

Hupmobile

HYDE PARK CHAMP WHEN TIMER NIPS LINDBLOM RALLY

TAKES SOUTH HIGH TITLE

HYDE PARK [12].		LINDBLOM [7].
R. E.	Robinson, Bennett	Gregerson, Freckleton ....L. E.
R. T.	Cohn	Varley ....L. T.
R. G.	H. Brown	Bodin ....L. G.
C.	Murray	Rause ....C.
L. G.	Sinkler	Hickman ....R. G.
L. T.	Krogh	Bruce ....R. T.
L. E.	Brennan	Trimble ....R. E.
Q. B.	Weber, Hannaway, M'Giv'n	Carlson ....Q. B.
R. H.	McGivern, Hanson, Wilson	Marks ....L. H.
L. H.	Duvall	Heidorn ....R. H.
F. B.	Horton	Conley ....F. B.

Touchdowns—Duvall, Weber, Conley. Goals from touchdowns—Heidorn. Referee—Laurie. Umpire—Heitkamp. Head linesman—Halloway. Field judge—Mallin.

Hyde Park triumphed over Lindblom yesterday, 12 to 7, at Sox park before a crowd of 17,000 in a game that carried with it the south side prep title and the right to meet Senn for the city championship. Lindblom went down fighting all kinds of odds and brought its followers to their feet shouting time after time in the closing minutes as the Hyde Park lead was threatened.



BERNIE WEBER. [TRIBUNE Photo.]

Entering the fourth quarter with Hyde Park leading, 12 to 0, and finding its straight attack gaining ground too slowly, Lindblom opened up. By a brilliant passing attack and Mark's 30 yard run, they carried the ball to the 30 yard line. Held three times, Heidron attempted a field goal that fell short, and was caught by McGivern, who ran 60 yards back, under his own goal posts. Lindblom fought then. Conley intercepted a pass and made 30. Carlson passed 30 to Trimble. Carlson passed 15 to Conley, taking the ball to the five yard line. Conley plunged over for a touchdown and Heidron kicked goal.

Last Minute Rally.

Time was ebbing, with only a few minutes of the game remaining. Dusk was settling over the muddy field when Lindblom kicked off and held for downs, forcing Hyde Park to punt. Conley passed 25 yards to Marks. Marks made 10. Conley smashed for eight. Marks made four. It was Lindblom's ball on Hyde Park's eight yard line. Marks dashed around end and with a clear field slipped in the mud, but made two yards. Conley crashed for three. Then, ready for the final plunge, time ended the game.

While the glory of Lindblom's desperate stand was the feature of the game, and even the most partisan Hyde Park adherent will admit this, there is no discounting the steady and at times brilliant play of the victors. Hyde Park's offense, unusually resourceful for a prep team, was better rounded than its opponents. Capt. Duvall's forward passing and his frequent long dashes gained many yards for his team. It was Duvall, too, who, after a punt was blocked in the second quarter, fell on the ball behind Lindblom's goal posts for his team's second touchdown.

Weber Scores Touchdown.

Bernie Weber, probably even a greater star than Duvall, scored Hyde Park's first touchdown in the initial period on a beautiful 30 yard run through a broken field. There were numerous other long sprints by Weber, and he frequently was on the receiving end of Duvall's aerial heaves. Weber was forced from the game with an injury in the third quarter.

Marks and Conley, who carried the brunt of its offense, and Capt. Bruce in the line led the Lindblom eleven, with Carlson's splendid punting and able passing as another big factor. There was no individual, however, who far overshadowed another.

TILDEN, 7; AUSTIN, 6.

Failure to kick goal after touchdown cost Austin the chance to tie Tilden in a practice game at Pyott field, which Tilden won, 7 to 6. Cuisinier's open field running featured. It was his point after score which gave his team victory. Lineup:

AUSTIN [6].		Black, Geyer
R. E.	Wood	Schuler, Kay ....L. T.
R. T.	Coltrin	Bryant, Hecht ....L. G.
R. G.	Economas	Prindville, Farrell, Hecht ....C.
C.	Gustan	Von Bremer ....R. G.
L. G.	O'mstead	Hipp, Hellman ....R. T.
L. T.	Russell	Peane, Roland ....R. E.
L. E.	Tardy	Grigsby ....Q. B.
Q. B.	Mense	Cuisinier ....L. H.
R. H.	Doherty	Urbik, Burbridge ....R. H.
L. H.	Bernach	Libby, Steves ....F. B.
F. B.	Bauder	

Touchdowns—Cuisinier, Wood. Goals from touchdowns—Cuisinier.

PROVISO, 49; WAUKEGAN, 0.

Proviso's high geared football eleven bumped off Waukegan, 49 to 0, yesterday at Maywood. The winners piled up points at will, shoving across thirty-nine markers at the end of the first half. Proviso gave a pretty exhibition of the forward pass and end run game, which the visiting team was unable to halt. Lineup:

PROVISO [49].		WAUKEGAN [0].
R. E.	Kassell	Barrett ....L. E.
R. T.	Fritz	Plumber ....L. T.
R. G.	R. Meyer	Midgett ....L. G.
C.	Pabodie	Olsen, Forsythe ....C.
L. G.	Melke	Swanson ....R. G.
L. T.	W. Meyer	Jourgensen ....R. T.
L. E.	K. Bullard	Harrington ....R. E.
Q. B.	Holland, Rau	Moore ....Q. B.
R. H.	Pallett	Donohue ....L. H.
L. H.	Berliner	Pascatro ....R. H.
F. B.	Youngstedt	Kenyon ....F. B.

Touchdowns—Holland, 2; Rau, Pallett, 2; Kassell 2, Bullard. Point after touchdown—Bullard.

CARDS AND BULLDOGS MEET.

Kenmore Cards and the Drake Bulldogs will meet at Cragin park today at 2 o'clock.



WE MATCH YOUR Coat & Vest With NEW PANTS

Any pattern and any style. Large assortment. Bring or mail your vest or sample. We will match it and submit sample and price for your approval.

CHICAGO PANTS MATCHING CO.
22 W. Quincy St. — Chicago
Fifth Floor—Suite 502

KICKS TIGERS TO VICTORY



KENNETH SMITH.

Right end of the Princeton eleven whose drop kick in the third period gave the Tiger a 3 to 0 triumph over the Yale Bulldog yesterday. Smith tried twice to put the ball between the posts and over the crossbar, his first trial missing by inches when the wind pulled the ball to one side, and his second attempt going squarely between the uprights for the winning 3 points. [Pacific and Atlantic Photo.]

Marshall and Bowen Fight to Tie for Division B Title

Marshall and Bowen battled to a 0 to 0 tie for the Chicago High School league division B championship at White City yesterday. Although slightly outweighted, Marshall showed the more effective offense and had the only good opportunity to score. That was in the third quarter, when the west siders worked to the Bowen 5 yard line. Bowen held splendidly, however, and securing the oval, punted out of danger.

Bowen never approached close to scoring distance, though on two occasions it was on Marshall's 25 yard line. Marshall used a varied attack, mixing successful forward passing with straight football. Bowen relied almost entirely on the old game, with a few desultory attempts at passing.

Tobin and Doyle of Bowen and Merriman and Simond of Marshall featured individually. Lineup:

MARSHALL [0].		BOWEN [0].
R. E.	Resnick	Doyle ....L. E.
R. T.	Lazozosky	Vigers ....L. T.
R. G.	Kain	Smietanka ....L. G.
C.	Simond	Kapker ....C.
L. G.	Dessent	Thompson ....R. G.
L. T.	Cohen. Lawrendana	Costello ....R. T.
L. E.	Hall	Shepherd, Summerhaze ....R. E.
Q. B.	Greenwald	O'Neill ....Q. B.
R. H.	Hobknan	Tobin ....L. H.
L. H.	Merriman	Hacket ....R. H.
F. B.	Kane	Moriarty ....F. B.

Referee—Malloy. Umpire—Quille.

PARKER, 7; MORGAN PARK, 0

Morgan Park High lost to Parker yesterday, 7 to 0, when Dustabel planted the oval behind the line in the last few minutes and White kicked goal. Parker had thrice threatened the Morgan Park goal, once in the second period and twice in the third, but on both occasions the Morgan Parkers threw their strength into the defense and held. Conklin and Feahr, on their off tackle drives and the latter with splendid kicking, starred in the game, these two men returning the ball from the Morgan Park 20 yard line to the 4 yard line in the final quarter before Dustabel scored. Lineup:

PARKER [7].		MORGAN PARK [0.]
R. E.	Fink, McCarthy	Walker ....L. E.
R. T.	Horn	Sanders ....L. T.
R. G.	White	Diamond ....L. G.
C.	Blunt	Gillespie ....C.
L. G.	Murphy	Preston ....R. G.
L. T.	Hauerman	Hoaman ....R. T.
L. E.	Brennan	Hell ....R. E.
Q. B.	Tabor, Reinert	Purbit ....Q. B.
R. H.	Conklin	Hoffman ....L. H.
L. H.	Feahr	Sinclair ....R. H.
F. B.	Dustabel	Edwards ....F. B.

Touchdown—Dustabel. Goal from touchdown—White.

POLICE ELEVEN PLAYS TODAY.

The Yellow Cab football team will play Fair Plays, composed of police department players, at Grand Crossing park, 75th street and Greenwood avenue, at 2:30 p. m.

BLOOM WALLOPS THORNTON.

Bloom Township High beat Thornton yesterday at Thornton before a record crowd, 12 to 2.

HERE'S HOW BATTLES OF "PREPS" RESULTED

CHICAGO LEAGUE, DIVISION A.
Hyde Park, 12; Lindblom, 7.

DIVISION B.
Marshal, 0; Bowen, 0.
Parker, 7; Morgan Park, 0.

SUBURBAN LEAGUE.
Oak Park, 8; Deerfield, 3.
Evanston, 28; New Trier, 6
Proviso, 49; Waukegan, 0.
La Grange, 19; Riverside, 0.

CATHOLIC LEAGUE.
De La Salle, 19; St. Patrick, 0.
St. Rita, 13; St. Mel, 0.

OTHER GAMES.
Centre college freshmen, 13; Kecwatin academy, 0.
Culver academy, 54; Lake Forest, 0.
Marquette [Milwaukee], 12; St. Ignatius, 0.
Tilden, 7; Austin, 6.
De Paul academy, 12; Elmhurst college, 0.
De Paul lights, 6; Senn seconds, 0.
Chicago Latin, 12; Hinsdale, 3.
Campion, 20; Loyola, 0.
East Aurora, 20; Ottawa, 0
East Aurora, 20; Ottawa, 0.
Maine Township, 42; Crystal Lake, 0.
Morgan Park academy, 7; Elgin, 0.
Morgan Park academy lights, 15; Elgin, 0.
St. Procopius, 40; Wheaton, 7.
Harrison lights, 54; Hammond, 0.
St. Cyril lights; 7; St. Phillips, 0.

OAK PARK TIES FOR TITLE; NIPS DEERFIELD, 8-3

HARD, BUT GOOD PICKING

OAK PARK [8].		DEERFIELD [3].
R. E.	Gorlon	Sandwick ....L. E.
R. T.	Eliason	Mann ....L. T.
R. G.	Lewis	Drieske, F. Watt ....L. G.
C.	Madsen	Reichet ....C.
L. G.	Nickerson	Seipe ....R. G.
L. T.	Ullman	Spellman, Supple ....R. T.
L. E.	Clinton, Gary	Johnson ....R. E.
Q. B.	Geisler	Proctor, Art Scholz ....Q. B.
R. H.	Drechsler	Deyer ....L. H.
L. H.	Pratt	Al. Scholz, Allen ....R. H.
F. B.	Newburn, Hall	T. Watt ....F. B.

Touchdown—Gordon. Goals from field—T. Watt. Safety—T. Watt. Referee—Havlicek [Indiana]. Umpire—Bohrn [Great Lakes]. Head linesman—Krafft [Northwestern].

Oak Park heavyweights kept their Suburban league record unblemished yesterday, defeating Deerfield, 8 to 3, in the final game of the season. The victory wound up the league race with Oak Park and Evanston, who played a 7 to 7 deadlock, in a tie for first honors.



TED WATT. [TRIBUNE Photo.]

Gordon and Drechler were the stars for the victorious Oak Parkers. Gordon nabbed a pass from Drechsler in the third quarter and ran 30 yards for a touchdown. Ted Watt scored Deerfield's three points in the early minutes of the second quarter with a place kick from the 30 yard line. Later in the quarter Watt was thrown behind his goal line for a safety.

The game was played on a soggy field, but both teams resorted to the open game when line plunges failed. Passes and end runs gained most ground for the Oak Parkers, who couldn't pierce the Deerfield line. Deerfield gained off tackle and on end runs.

In the curtain raiser, Oak Park lightweights smothered Morton, 30 to 6.

EVANSTON, 28; NEW TRIER, 6

Evanston High maintained its unbeaten record and a tie with Oak Park for the Suburban league leadership by defeating New Trier, 28 to 6, at Winnetka yesterday. The university citlads showed a resourceful offense, led by the brilliant play of Capt. Solheim Ellis Jones, New Trier quarter back directed the attack well and scored the only touchdown. Lineup:

EVANSTON [28].		NEW TRIER [6].
R. E.	Bennett, Hartnett	Tughes ....L. E.
L. T.	Adam	Murdock ....L. T.
R. G.	Grime	Sutter ....L. G.
C.	Carson	ing ....C.
L. G.	Lane	Tulbert ....R. G.
L. T.	Haigh, Crush	est ....R. T.
L. E.	Gray	Wood ....R. E.
Q. B.	Montgome	hos. Credon ....Q. B.
R. H.	Bar	Vilson ....L. H.
L. H.	Solheim	urner ....R. H.
F. B.	Ricke	ergood ....F. B.

Touchdowns—Solheim 2, Rickey, Gray. Goal from touchdown—Solheim. Goal from field—Solheim.

Champaign Marches Over Morton High School, 53-0

Champaign, Ill., Nov. 18.—[Special.]—Champaign High had things its own way here, winning from Morton High of Chicago, 53 to 0. Coach VanLiew's men scored in every quarter, while the Chicago lads never threatened seriously.

De LaSalle and St. Rita Win Way to Catholic Title Game

De La Salle yesterday earned the right to meet St. Rita for the Catholic league prep title by crushing St. Patrick, 19 to 0, at Pyott field. "De La Salle and St. Rita, sole unbeaten teams, are to meet next Saturday for the title. Led by Kaveny, who was the game's brightest star, and who scored three touchdowns, De La Salle was far superior to its opponents. Coach Barry of De La Salle used reserves in all positions except two. Lineup:

DE LA SALLE [19].		ST. PATRICKS [0].
R. E.	McLaughlin, Halpin	Kenny, McTigue ....L. E.
R. T.	Flynn, Donnelly	Shanahan ....L. T.
R. G.	Di Salvo, Des Chatlets	O'Keefe ....L. G.
C.	A. Murphy, Quinn	Corsiglia ....C.
L. G.	Moloney	Cronin ....R. G.
L. T.	Witry, Ryan	Ryan ....R. T.
L. E.	Keefe, H. Murphy	Heiber, Enright ....R. E.
Q. B.	Griffin, Houlihan	Whalen ....Q. B.
R. H.	White, Cunningham, Yore	McCoon ....L. H.
L. H.	Kaveny, Rogan	Smith ....R. H.
F. B.	Taylor	Gaithey ....F. B.

Touchdowns—Kaveny, 3. Goal from touchdown—Griff. Referee—Anhon. Umpire—Clark. Head linesman—Hemming.

St. Rita yesterday defeated St. Mel, 13 to 0, at Pyott field and earned the right to play De La Salle next Saturday for the Catholic league championship. Both touchdowns were the result of forward passes by Walsh to J. Sullivan and Kennedy. St. Mel threatened to score only once, in the fourth quarter, when it worked the ball to the St. Rita 22 yard line, but was held for downs. Lineup:

ST. MEL [0].		ST. RITA [18].
R. E.	Scharenberg	Reardon, McCarthy ....L. E.
R. T.	A. Hamiester	Clancy, Kuenzinger ....L. T.
R. G.	Griffin	Boyle ....L. G.
C.	Carney	Harrington ....C.
L. G.	Sharpenter	Evans, Hamilton ....R. G.
L. T.	Mulligan	Finnegan ....R. T.
L. E.	Valey	J. Sullivan ....R. E.
Q. B.	Conley	Walsh ....Q. B.
R. H.	McInerney	J. Murphy, Kennedy ....L. H.
L. H.	Gubbins, Dunphy	Kelly, C. Sullivan. Duclas ....R. H.
F. B.	Zimmerman	Collins ....F. B.

Touchdowns—J. Sullivan, Kennedy. Goal from touchdown—Rooney.

MORGAN PARK IN TWIN WIN OVER ELGIN ACADEMY

Morgan Park Cadets won a double header from Elgin academy at Morgan Park yesterday, the heavyweights winning, 7 to 0, and the lights, 15 to 0. The major contest was fairly evenly fought, with Morgan Park gaining the edge by Terman's touchdown. Lineup of heavyweight game:

MORGAN PARK [7].		ELGIN [0].
R. E.	Wheeler	Clynne ....L. E.
R. T.	Benko	Gurnette ....L. T.
R. G.	Hansen, Holmes	Johnson ....L. G.
C.	Clark	Mills ....C.
L. G.	Bouma	Easter ....R. G.
L. T.	Maine	Bynne ....R. T.
L. E.	McKinney	Wilson ....R. E.
Q. B.	Arnold	Carr ....Q. B.
R. H.	Clemmer	Lawrence ....L. H.
L. H.	Null	Ward ....R. H.
F. B.	Terman	Read ....F. B.

Touchdown—Terman. Point—After touchdown—Terman.

ST. CYRIL, 7; ST. PHILLIPS, 0.

St. Cyril lightweights yesterday won Catholic league game by defeating the hitherto unbeaten St. Phillips' team, 7 to 0, at Grand Crossing park. Scanlan scored all of St. Cyril's points with a touchdown and a goal kick. Lineup:

ST. CYRIL [7].		ST. PHILLIPS [0].
R. E.	Paddock	Slaven ....L. E.
R. T.	Dean	J. Brennan ....L. T.
R. G.	T. O'Donnell	Citro ....L. G.
C.	Nash	E. Brennan ....C.
L. G.	Sullivan	Hayes ....R. G.
L. T.	Barron	Murray ....R. T.
L. E.	Hilliard	McCormick ....R. E.
Q. B.	Scanlon	Domns ....Q. B.
R. H.	Curski	Calkins ....L. H.
L. H.	Traul	Sweeney ....R. H.
F. B.	O'Boyle	Dafenault ....F. B.

"WAY DOWN EAST" BY ELGIN, 10 TO 6 PREPS HUMBLED

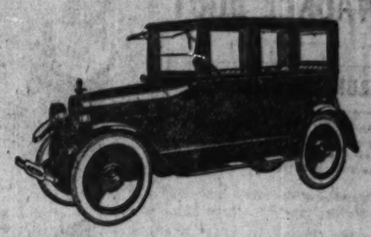
Elgin, Ill., Nov. 18.—[Special.]—Displaying a fighting brand of football and a complete reversal over past performances, Elgin High school this afternoon won the first intersectional game ever played on an Elgin gridiron. Ansonia, champions of Connecticut, was the victim, 10 to 6.

The locals scored all their points in the second period. A sensational 50 yard dash through a broken field by Half Back Swanson resulted in a touchdown, and Wittman's drop kick from the 25 yard line brought the total to 10. The easterners secured their only touchdown in the third quarter on a sensational attack, Capt. Stewar carrying the ball over. Lineup:

ELGIN [10].		ANSONIA [6].
R. E.	Smith	Leggo ....L. E.
R. T.	A. Hamiester	Taminsky, Pratt ....L. T.
R. G.	McNair	Hurley ....L. G.
C.	McDugald	Glaser ....C.
L. G.	Wittman	McGrath ....R. G.
L. T.	Thompson	Conklin ....R. T.
L. E.	Gray, Austin	Baxter ....R. E.
Q. B.	W. Tobin, P. Tobin	Comcowich ....Q. B.
R. H.	E. Meredith, Weston	Gardella ....L. H.
L. H.	Swanson	Ryan, Elardi ....R. H.
F. B.	L. Meredith, Dalbey	Stewart ....F. B.

Touchdowns—Swanson, Stewart. Goal from touchdown—Wittman. Goal from field—Wittman.

ELCAR
A WELL BUILT CAR



ELCAR
A WELL BUILT CAR.

Elcar enclosed models set a new standard of motor car values. Their beauty of finish and inviting comfort have been evolved out of an experience of 49 years' fine coach building. Women drivers, particularly appreciate Elcar's ease of riding and driving. The Elcar is the lowest priced car using the 8-R Continental Red Seal Motor, and other units of equal worth.

Let us demonstrate the Elcar today. You will quickly learn its value.

ROCHFORD MOTOR CO.
2411 Michigan Ave. Ph. Calumet 6740

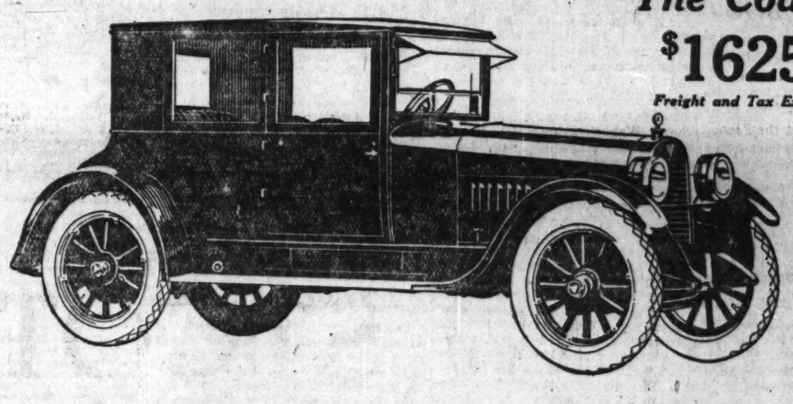
COMMUNITY DEALERS

Logan Square Auto Sales.....2431 Milwaukee Ave.
Irving Auto Sales Co.....3535 Irving Park Blvd.
Mac-Val Motor Sales.....3182 Lawrence Ave.
Mackey Motor Co.....4616 Broadway
Pickworth Motor Sales Co.....2451 W. Madison St.
A. C. Sales Company.....4040 W. Washington Blvd.

ELCAR MOTOR COMPANY, *Elkhart, Indiana*

Subscribe for The Tribune

HUDSON



The Coach
$1625
Freight and Tax Extra

A revolutionary thing to do

Moderate cost can't cover everything.

In creating the Coach, a new type closed car, Hudson frankly ruled out useless vanities and adornments. It put the cost in the real things of automobile worth—utility, comfort, convenience, reliability and first rate performance.

And for the first time made possible a closed car, under $2000, on so great a chassis as the famous Super-Six.

It changed the trend of closed car buying

Prior to the creation of the Coach there was no moderate-priced closed car to be had on a first-rate chassis. Closed car comforts at open car cost were unknown. So the sales of the Coach made a new mark in the closed car field. It was no longer necessary to sacrifice car performance in order to obtain a closed car at moderate cost. In the Coach one can get satisfactory utility without having to buy fancy fittings.

In the Hudson Coach at $1625 you get every practical closed car advantage. You get the new Hudson Super-Six motor and car performance that is world famous.

By the elimination of unimportant fittings you can get the Coach for only $50 more than the cost of the open model. And you will be proud of the Coach in appearance, comfort and utility.

More than 120,000 Super-Sixes are in service. Won't you get more value out of a closed car because of its performance than because its principal appeal is made to the eye?

Speedster, $1525 7-Pass. Phaeton, $1575 Coach, $1625 Sedan, $2295
Freight and Tax Extra

HUDSON MOTOR COMPANY OF ILLINOIS
2451 South Michigan Avenue Calumet 6900

West Side Branch
Roosevelt Rd. at Independence Blvd.
Lawndale 1480

Used Car Division
1615 Michigan Ave.
Calumet 6900

Service Station
1126 S. Wabash Ave.
Calumet 6900

Evanston Branch
Sherman and Grove
Sheldrake 2300 & Evanston 726

COMMUNITY DEALERS

Ajax Auto Co. 7800 Stony Island Ave.
Calumet Motor Co. 22-24 E. 111th St.
Christopher Motor Sales Co. 5051 Broadway
Crandall Motor Car Company Oak Park, Ill. Oak Park 559
Kelly Motor Co. 3048 N. Robey St. Buckingham 2310
Lyons Motor Sales Co. Lyons, Illinois Lyons 346
Midway Auto Sales Co. 6053 Cottage Grove Midway 5731
North Side Motors Co. Sheridan Rd., near Sheffield Lake View 6901
Parkway Motor Sales Co. 3308-10 W. North Av. Belmont 5176
Slavin Bros. 2900 W. Lawrence Keystone 1790
South Shore Auto Co. Hammond, Ind.
Strafford Motor Sales Co. 63d near Halsted Wentworth 1944
8031 S. Halsted Vincennes 6800
Sullivan-Morgan Sales Co. 4701 Washington Blvd. Columbus 2460

TERRITORY DEALERS

Aledo, Illinois Christy Motor Co.
Aurora, Illinois Chas. J. Moody Co.
Beardstown, Ill. Ruppell & Valentine
Bloomington, Ill. F. H. Cole Motor Sales Co.
Burlington, Iowa Burlington Motor Sales
Bushnell, Illinois Monroe Motor Sales Co.
Carthage, Illinois Monroe Motor Sales Co.
Champaign, Illinois Auto Service Garage
Charleston, Illinois Baker Motor Co.
Clinton, Iowa Coughlin Sales Co.
Davenport, Iowa Coughlin Sales Co.
Danville, Illinois Danville Motor Car Co.
Decatur, Illinois R. F. Bear
DeKalb, Illinois DeKalb Hudson Co.
Elgin, Illinois Chas. J. Moody Co.
Fort Madison, Iowa Marsh Bros. Motor Co.
Freeport, Illinois Nocake Brothers
Galesburg, Illinois Christy-Hudson Co.
Geneseo, Illinois Weimer Auto Co.
Glen Ellyn, Illinois Glen Ellyn Auto Co.
Highland Park, Illinois George H. Koon
Joliet, Illinois A. W. Ehlers Motor Sales Co.
Kankakee, Illinois Motor Sales Co.
Keokuk, Iowa Monroe Motor Sales Co.
Kewanee, Illinois A. C. Taylor
Lincoln, Illinois Wasson Co.
McHenry, Illinois G. A. Stilling
Mendota, Illinois Union Garage
Monmouth, Illinois Jenks Motor Sales Co.
Morris, Illinois Walter Goode
Morrison, Illinois J. A. Hogarth
Naperville, Illinois J. B. W. Stark
New Windsor, Illinois Christy Hardware Co.
Ottawa, Illinois Moore & Futterer
Peoria, Illinois Peoria Hudson-Essex Company
Peru, Illinois Matt Knauf
Piano, Illinois Piano Garage Co.
Pontiac, Illinois Wieland-Carlton Motor Company
Princeton, Illinois Fraser & Downey
Rochelle, Illinois Valentine & Son
Springfield, Illinois Moy T. Jefferson
Sterling, Illinois R. C. Landis
Streator, Illinois Solon Brothers
Sublette, Illinois Central Garage
Sullivan, Illinois F. C. Newbold
Sycamore, Illinois Rykett & Son
Taylorville, Illinois Gilbert H. Large, Ltd.
Tuscola, Illinois V. E. Elmore & Son
Valparaiso, Indiana White Front Garage Co.
Waukegan, Illinois C. E. Barstow
Waterman, Illinois C. W. Smith
Watseka, Illinois La Croix Bros.

5178

Oakland Presents This
New Sedan For 1923

Beautiful—comfortable—quiet, the body is one of the latest and finest creations of that master body-builder—Fisher! The chassis is powered with Oakland's highly-developed six-cylinder overhead-valve engine insuring that quiet and flexible performance so appreciated in a closed car.

In appearance, in comfort, in dependable performance and in economy of operation, this New Sedan offers everything you want in a fine closed car at a price remarkably low!

Examine this New Sedan critically, and you will marvel that such a beautiful, complete and thoroughly dependable six-cylinder car can be sold for only $1545.

Oakland Motor Car Company
Factory Branch: 2426 Michigan Avenue

The New Oakland Six 1923 Series

CHICAGO RETAIL DEALERS
Oakland Motor Car Co., 2426 Michigan Av.
Garfield Motor Sales Co., 6 E. 63rd, 63th and Wabash
Warner Motor Sales, 3637 Southport Ave.
Colorado Auto Sales Co., 3321 Fifth Ave.
Garwig-Bulen Motor Sales Co., 6127 Cottage Grove Ave.
Lee Motor Sales Co., 5044 Broadway.
Fullerton Motor Sales Co., 3234 Fullerton Ave.
West End Motor Corporation, 4634 Washington Blvd.
Kretzmann Auto Sales, 2511 Montrose Ave.
The Maple Auto Sales, 1125-28 West Madison St., Oak Park.
South Shore Auto Sales, 7201 Stony Island Ave.
Provident Motor Sales Co., 7059-61 So. Clark St.
Wisconsin Motor Sales, 2915 Armitage Ave.

SANGOR FAVORED OVER MANDELL IN MILWAUKEE BOUT

TRIBUNE DECISIONS

Decisions of Tribune boxing representatives are:
At Paris, France—Charles Ledoux knocked out George French [3].

Sammy Mandell of Rockford, a strong contender for the junior featherweight championship, and Joey Sangor, Jewish 122 pound pride of Milwaukee, will meet in the feature bout of the boxing show conducted by Tom Andrews in the ice palace in Milwaukee tomorrow night. The weight will be 122 pounds at 1 o'clock in the afternoon.



Although Mandell decisively defeated Jack Wolfe of Cleveland, who was awarded the junior featherweight title by the New York boxing commission, the Rockford fighter will have to beat the Cleveland boy in the Empire state to win the championship, according to Manager Eddie Long. Wolfe took a trimming from Mandell in Kenosha recently.

Sangor Rules Favorite.

Since Pinkie Mitchell has lost his prominence as the boxing pride of Milwaukee, the Cream City fans have taken a strong liking to Sangor, who will rule favorite tomorrow night. He is a strong right hand puncher and likes to mix all the time. He can take a lot of punishment, but generally gives as much as he receives.

Mandell undoubtedly will rely mostly on his clever left hand to win on points. Sammy can also hit with his right, but he has learned to use this member more as a defensive weapon. If the Rockford fighter wins decisively he will be taken to New York to meet some of the best 122 pounders in that section.

Mandell Fit for Fray.

Mandell finished hard training yesterday at the Arcade gym here, where he worked all week with Bud Taylor and other good men of his weight. He is down to the agreed poundage and the fighter and Manager Eddie Long will depart for the battleground today. Sangor has done all his training in Milwaukee.

Indications are a large crowd of local fans will make the trip. Tickets are on sale at 129 North Dearborn street and 153 North Clark street. Popular prices of $1, $2, and $3 will prevail.

SIKI'S MANAGER REFUSES OFFER OF BOSTON BOUT

PARIS, France, Nov. 18.—In connection with an offer from a Boston club for a match between Battling Siki and Kid Norfolk, M. Hellers, manager of the Senegalese, told L'Auto today that he intended to respect the French boxing federation's ruling suspending Siki. By refusing all challenges he hoped to bring about a reduction in the nine months' suspension, or at least gain permission for Siki to give exhibitions in the Parisian music halls so that he might earn his living.

Johnson and Brennan Due to Sign for Bout Soon

New York, Nov. 18.—[Special.]—The proposed match between Floyd Johnson and Bill Brennan will probably be clinched in a few days. The date will most likely be Dec. 15.

Ledoux Knocks Out English Bantam in Third Session

PARIS, Nov. 18.—Charles Ledoux, bantamweight champion of Europe, tonight knocked out George French of England. The fight lasted three rounds.

AFTER FEATHER CROWN



Joey Sangor, at left, and Sammy Mandell, who will debate at Milwaukee tomorrow night their respective merits as leather pushers in 112 pound class.

Rock Island Independents Tackle Bears at Cub Park

Rock Island's Independents, who have an eye on the championship of the National Football league, clash with the Chicago Bears at Cub park at 2:15 this afternoon. In their recent games the Independents have been rolling up enormous scores, having an attack that has smothered all opposition. Dayton last week fell before them to a 43 to 0 score, the same team the Bears had trouble defeating the week before, 9 to 0.

The Independents have a powerful, line plunging set of backs, who prefer a heavy field. Their line is made up of former college stars. While not as weighty as some of the forward walls seen at the Cub park this season, they are fast and shifty. Their tackles, Duke Slater of Iowa and Ed Healey of Dartmouth, are considered the equal of any in the league, and should give the Bears' All-American pair, Scott of Wisconsin and Blacklock of the Michigan Aggies, a duel long to be remembered.

Jimmy Conzelman, quarter back of the Independents, is a brilliant, flashy runner with the ball, a superb tosser of passes, and a great punter and drop kicker. He combines the triple threat, and, while he especially shines on a dry field, can step lively under adverse conditions.

All three of the regular backs excel on line plunging and off tackle cracks. Jerry Johnson of Morningside and the Municipal pier and Dutch Lauer of Detroit university form an ideal heavy slashing pair of half backs. Detroit U. also furnishes both ends, Tillie Voss and Walter Clago, the former a player named by Walter Camp.

Boys under 16 years of age will be admitted to the bleachers today at half price.

ROCKS LOOK HARD

ROCK ISLAND.		BEARS.
R. E.	Clago	Garvey R. E.
R. T.	Slater	Scott L. T.
R. G.	Lyle	Anderson L. G.
C.	Kolls	Larson C
L. G.	Jones	Smith R. G.
L. T.	Healey	Blacklock R. T.
L. E.	Voss	Halas R. E.
Q. B.	Conzelman	J. Sternaman Q. B.
R. H.	Lauer	E. Sternaman L. H.
L. H.	Johnson	Stinchcomb R. H.
F. B.	Gavin	Bolan F. B.

STECHER-FREBERG CLASH 4TH TIME

When Joe Stecher, ex-heavyweight wrestling champion, and John Freberg, the local giant, meet in a sheduled twelve round decision contest on Nov. 27 at Aryan Grotto, 8th street and South Wabash avenue, it will be the fourth time the pair have clashed. The last time, just a year ago, at Springfield, Mass., Freberg was returned the decisive winner. According to press reports of that struggle, Joe was unable to do a thing with his famous scissors against Freberg's defense maneuver, which was the well known Frank Gotch toe hold. No sooner would Joe twine his long legs about John's massive torso than John would grab a toe lock and pull it up, with the result that Stecher would himself go on the defense.

HONOR DRISCOLL, MOHARDT TODAY AT GRID BATTLE

CLEAN SLATE MENACED

CARDINALS.		CANTON.
R. E.	Anderson	Chamberlain L. E.
R. T.	Gillies	Lyman L. T.
R. G.	Buckeye	Taylor L. G.
C.	McInerney	Waldsmith C.
L. G.	Zola	Osborne R. G.
L. T.	Sundquist	Henry R. T.
L. E.	Egan	Carroll R. E.
Q. B.	A. McMahon	Roberts Q. B.
R. H.	Mohardt	Robb L. H.
L. H.	Driscoll	Sachstoder R. H.
F. B.	Koehler	Elliott F. B.

Chicago professional football fans will honor two stars of the Cardinal eleven today at the Cardinal-Canton Bulldog game at Comiskey park. Johnny Mohardt, former Notre Dame star, and Paddy Driscoll, former Northwestern university and Great Lakes star and captain of the Cards, are the players for whom the celebration is planned.

Hundreds of the followers of the Cardinals will take part in the celebration, which will include an automobile parade, which will start at Harrison street and Michigan boulevard at 1 o'clock. Delegations of fans are coming from Evanston, Gary, Ind., and every section of the city to participate.

The Cardinals will try to keep their record clean in the game with the Bulldogs which is slated to start at 2 o'clock. The Canton eleven has a strong lineup, which is coached by Guy Chamberlain, former All-American end and star Nebraska player. The Canton battle front is thickly studded with All-American and All-Western players and should give the Cardinals a real battle.

Mohardt, Driscoll and the McMahon brothers will be ready to battle the invaders. Driscoll and Mohardt have been practicing kicking all week and several new plays have been arranged. The McMahon brothers are past masters of the passing and line smashing tactics. A. McMahon, who was out of the lineup last Sunday, due to injuries, is fit and ready to start this afternoon.

HARRISON, 4; HAMMOND, 0.

Harrison Lightweights smothered Hammond ponies by a smooth and varied assault, 54 to 0, yesterday at Harrison. Kats featured with three touchdowns. Lineup:

HARRISON [54].		HAMMOND [0].
R. E.	Ward	Hudak L. E.
R. T.	Grubbe	Klee L. T.
R. G.	Herr	Brumley L. G.
C.	Mikulas	Thompson C.
L. G.	Behm	Phile R. G.
L. T.	J. Thompson	Keelor R. T.
L. E.	Wauvillies	Strode R. E.
Q. B.	H. Thompson	Fromm Q. B.
R. H.	Quinn	Dell L. H.
L. H.	Kats	Nelson R. H.
F. B.	Sullivan	Boyle F. B.

Touchdowns—Kats 3, H. Thompson, Sullivan, Simmons, Quinn. O'Neil. Goals from touchdowns—H. Thompson 5, Ward.

ST. PROCOPIUS WINS.

St. Procopius college defeated Wheaton college, 40 to 7, at Lisle yesterday. The victors showed a resourceful attack and with one exception a tight defense. Lineup:

PROSOPIUS [40].		WHEATON [7].
R. E.	Hrobak	Myers L. E.
R. T.	Husav	Weaver L. T.
R. G.	Kupec	Hess L. G.
C.	Ed Souka	Evans C.
L. G.	Srahulek	Buck R. G.
L. T.	Kanful	Parsons R. T.
L. E.	Suba	Kennedy R. E.
Q. B.	Klepac	Sagan Q. B.
R. H.	Krumi	Johnson L. H.
L. H.	Mastny	McGill R. H.
F. B.	Cilek	Walstenhome F. B.

Touchdowns—Klepac 3, Hrobak, Cilek, Suba, Walstenholme. Goals from touchdowns—Klepac 2, Suba 2.

Woods and Waters by BOB BECKER

WHEN THE HONKERS ARE ON THE WING.

DUCK shooting has its attractions when with mallards and canvasbacks to occupy a fellow's time, but when the big Canada geese begin to fly and can be lured into the corn fields you can't blame a hunter for saying good-by to the duck shooting and devoting his time to the honkers. It sure is some sport to bag these handsome birds as many an old hunter will tell you.

The Canada goose, also known as the gray goose, or honker, is the boy that most hunters are familiar with in the states, and gunners get ready for the visits of these birds long before they come down from the north. Corn fields are baited and blinds are made by the wise hunter by the time the first cold weather comes along so that the geese will receive a royal welcome when they come winging their way from the north.

Some seasons if the weather is mild these big birds will stick around for weeks, getting fatter and fatter as they feed in the corn fields of the prairie country. As long as there is plenty of food and the weather is fairly mild they are loath to go farther south and as a result hunters will often have good goose shooting extremely late in the season.

While in Alaska I saw hundreds of geese on the tide flats of the bays and coves along the coast. In Pybus bay on Admiralty island they literally covered the low ground in front of some of the salmon streams flowing into the bay. And such a racket they did make! The mallards and teal would sit in the small pools on the flats, often permitting us to approach quite close, but let us get within sight of the honkers and they would begin to complain and talk about us in no uncertain language. And then into the air they would go. One evening when coming down one of the streams by moonlight we ran into a bunch of geese which were occupying a nice place on a grassy bank near the mouth of the creek. As soon as they heard us splashing along in the water they began to talk. In flying away from their "roost" the old leader led them between us and the moon and it was some picture—this big flock silhouetted against the yellow moon low in the sky.

One evening I had the shotgun along and tried this silhouette shooting, as we needed some fresh meat for the pot. It was a combination of flight and silhouette gunning—with your game hitting the ground with an audible thump but taking some time to find unless you had a flashlight along. It's all right when you are after meat, but for sport it is far from being all right as you have little or no chance to recover wounded birds.

A goose can pack away considerable lead when hit—too much, in fact, as far as the hunter is concerned, as a wounded bird, when not seriously shot, will usually elude capture if there is any water handy into which the bird can dive. That thick coat of feathers which the goose carries around is regular armor as far as getting shot pellets through it is concerned. You have to hit 'em hard to down 'em.

Because they are so wary, so large and more difficult to down that other water fowl shooting honkers is easily the best bet in water fowl shooting among the shotgun fans.

TWO BIG TILTS LEAD MIDWEST CARD FOR TODAY

The undefeated Pyott eleven will clash with the Crack Lincoln A. C. in a feature battle of the Midwest Football league at Pyott field at 2 o'clock. The Lincolns are one of the few colored teams playing pro football and will come to Pyott field studded with stars from various colleges and prep schools and a record of not having been defeated in two years. Their headiners include Blueitt of Lane, Williams of Brown.

Besides this game in the Midwest circuit, over at Logan Square the home team will meet the crack Lake Forest Y. M. club. The latter has won every game decisively this season and is coming to Chicago with the intention of keeping the slate clean. Several new men will appear in the Logan Square lineup. Moose Cochran from the Milwaukee Pros and Maynard of Dartmouth will be in the line. Williams, Scanlon, Bond, Greenwood and Leusch will compose the back field. Following is the schedule:

Lincoln A. C. at Pyott field; Lake Forest at Logan Square; Waukegan at Evanston; Ravenswood A. C. at Independence park; East Chicago Gophers at Hegewisch; Amos A. A. and Maplewood Rovers at Cermak park; Englewood Crescents at Forest Park; Scatinas and Trumbull Tigers at Hammond; Geneva at Batavia; Berwyn Sportsmen at Cicero; Harvey A. C. at Pullman; Waco A. C. and Rosebuds at Pullman; Uptown Boosters and Chester A. C. at De Paul field; Yellow Cabs and Fairplays at Grand Crossing; Kenmore Cardina's and Drake Bull Dogs at Cragin; McKinley Parks and East Chicago Dodgers at East Chicago; Opal A. A. and Oakwyns at Justin park; Bellwoods and West Arrows at Harrison field.

KANSAS CRUSHES COLORADO U. GRID MACHINE, 39 TO 6

Lawrence, Kas., Nov. 18.—Kansas scored six touchdowns against Colorado university and won today's battle, 39 to 6. The Coloradoans scored two place kicks. Overborne by the heavy line plunging attack of Kansas, the visitors resisted gamely, occasionally flashing a brand of forward passing for gains which twice pressed near Kansas' goal, so Quinlan could kick.

Englewood Beats Tilden Kickers for Southern Title

Englewood soccer team, by defeating Tilden for the southern section title yesterday, 1 to 0, earned the right to meet Crane, north section winner, for the high school soccer championship Saturday. Two extra periods were played before a score was made by Edman.

LA GRANGE, 19; RIVERSIDE, 0.

La Grange spilled Riverside all over the gridiron in tramping on the latter's home yesterday 19 to 0, at La Grange. Williams starred for the winners, making a 75 yard run and one of 25 for scores. Lineup:

LA GRANGE [19].		RIVERSIDE [0].
R. E.	Brislane	Schwitzer L. E.
R. T.	Keller	Biner L. T.
R. G.	Hitchcock	Kellogg L. G.
C.	Dunne	Shand C.
L. G.	Seeley	Hallen R. G.
L.	Fitch	Creedin R. T.
L. E.	Mueller	Paulson R. E.
Q. B.	Mullen	Robertson Q. B.
R. H.	Ioas	Tanich L. H.
L. H.	Williams	Guest R. H.
F. B.	Barticitt	Brado F. B.

Touchdowns—Williams [2], Bartlett. Goal from touchdown—Ioas.

WORLD'S FASTEST SKATERS TO RACE IN TOURNEY HERE

Plans to make the national outdoor speed ice skating championship tournament in Chicago Jan. 26, 27, and 28 one of the greatest in the history of the sport have been completed by the racing committee of the Western Skating association. The committee is composed of Julian T. Fitzgerald and Edward A. Mahlke, president and secretary respectively of the International Skating union, and Otis J. Taylor, a delegate to the national body.

This committee attended the meeting of the International Skating union in Montreal last week, where they were reelected to office and where they obtained sanction for the national championships here. Since their return they have been making arrangements for the big meet.

Races in Logan Ball Park.

The races will be held in Logan Square baseball park, Milwaukee and Sawyer avenues, Fitzgerald announced yesterday.

Only skaters of class A ability and those skaters of class B who have shown themselves worthy of competing in class A races will be allowed to compete in the championships. This step was taken by the racing committee to insure a well balanced, high class field, and thin down the customary host of preliminary heats.

Skaters from all over the states and Canada will compete, and it is expected that some of the best of Europe also will be on hand. Trial races in each section of the country will be held to determine the champion racers who will be allowed to enter in the national event.

Financial Support Pledged.

The financing and staging of the races will be a real Chicago proposition. The racing committee is receiving guarantees of money from business men, Chamber of Commerce, city officials, and athletic clubs to defray the expense of bringing the skaters to Chicago and caring for them during their stay. Admissions to the races also will help to pay the expenses.

ROCKFORD, 7; MOOSEHEART, 0.

Rockford, Ill., Nov. 18.—[Special.]—Rockford defeated Mooseheart 7 to 0 here today before 5,000 fans. Several times Mooseheart was within 5 yards of scoring and once would have made a touchdown but for a 15 yard penalty for rough work.

ROCKFORD [7].		MOOSEHEART [0].
R. E.	Garrett	Kniser L. E.
R. T.	Fridley	J. Jenkins L. T.
R. G.	Friberg	Thelan L. G.
C.	Reitsch	Simmens C.
L. G.	C. Nelson	Lee R. G.
L. T.	Shanhouse	Brown R. T.
L. E.	Ohleson	Zahmel R. E.
Q. B.	Wilson	Ayreman Q. B.
R. H.	R. Nelson	Schmidt L. H.
L. H.	Miltimore	L. Jenkins R. H.
F. B.	Snyder	R. Whelan F. B.

Touchdown—Wilson. Place kick after touchdown—Miltimore. Referee—James Holway. Umpire—P. S. Moore. Remarks—Subst. Regner for Whelan. Head linesman—G. R. Vierling.

LOCAL BASKETBALL.

C. H. I., 14; Crane Cardinals, 11.

Fort Sheridan, 29; Woodlawn Baptist, 20.

2d Presbyterian Buddies, 26; Covenant Baptists, 24.

North Shore Baptists, 29; St. Paul Lutheran, 14.

STARS OF SOCCERDOM MATCH SKILL TODAY IN POSTPONED EVENTS

Weather permitting, local soccers this afternoon will play the games carded for last Sunday, but postponed in a downpour. These include three contests in the major soccer league and eleven in the annual competition for the Peel trophy.

The undefeated Bricklayers will travel to Riverview park to tackle the Swedish-Americans, and a fast battle is looked for. The Canadians will oppose Olympia, league champions, at Cicero avenue and Roosevelt road, while the Thisties will journey to Pullman. The Scotchmen will have two recruits in Fyfe and Wilson. Games will start at 2:30 o'clock. Following is the schedule:

MAJOR LEAGUE.

Thisties and Pullman at Pullman.
Canadian Club and Olympia at Cicero avenue and Roosevelt road.
Bricklayers and Swedish-Americans at Riverview park.

PEEL CUP GAMES.

British Legion at Gary.
122d F. A. and North Shores at 79th street and Drexel avenue.
Y. M. H. A. and Swedish II. at 14th street and Avers avenue.
Norwegians II. and Hungarians at 46th and Fullerton avenues.
Harvey at Lake Forest.
Victorias at Pullman.
Sparta II. at Western Electric.
Victoria II. and Sparta-Union II.
Sparta III. and Ulster United.
Victoria and Pullman Car Works.
Jugo-Slavia and Norwegian-Americans.

MILWAU., 12; ST. IGNATIUS, 0.

Marquette High of Milwaukee scored a 12 to 0 victory over St. Ignatius High at Loyola field yesterday. The heavier visitors employed a battering attack, and their defense withstood all Ignatius' thrusts. The latter used the forward pass extensively, but with indifferent success. Biagi of Marquette was star of the game, while Wiatrak, P. Kelly and Gorman featured for St. Ignatius. Lineup:

MARQUETTE [12].		ST. IGNATIUS [0].
R. E.	Forrestal	R. Collins L. E.
R. T.	Sweeney [capt.]	Wiatrak [capt.] L. T.
R. G.	Raisen, Dunn	Cassidy L. G.
C.	Ryan	Gilmore C.
L. G.	Cavanaugh, Sullivan	Scott R. G.
L. T.	Burns	Shannon R. T.
L. E.	Hoyer	E. Kelly R. E.
Q. B.	Biagi	Gorman Q. B.
R. H.	Mosuch, Shea, Casey	McGinnis L. H.
L. H.	Harwig	Buckley R. H.
F. B.	Engale	P. Kelly F. B.

Touchdowns—Biagi [2]. Referee—Dunne [Michigan]. Umpire—Stuart [Illinois].

Other Sports, Page 6

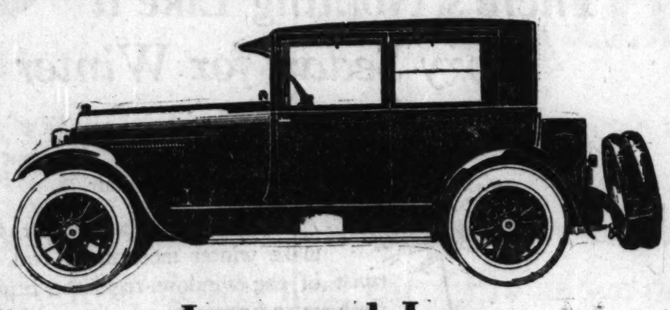
New Trousers For Old Suits

We can match your old suit with new trousers of same material. Bring or send sample or vest.

Lawrence Trousers Service
802-4 Medinah Bldg.
Jackson & Wells Sts.

The Car with a Longer Life

WESTCOTT



Long and Low

The accepted, wanted contour in motor car bodies today is the long, low car with lines typifying speed plus safety and stability.

We believe that in this new Westcott Brougham we have gone farther than any other manufacturer in expressing this ideal.

Notice how a long, low effect has been achieved by the exceptional length of the hood lines, sweeping gracefully into the low hung body and perfectly balanced at the rear by the touring trunk and spare tires.

But charming as you will find the body lines, you will be even more attracted to the car when you find that pleasing appearance has not been won by sacrificing interior comfort.

Unusually wide doors give easy access to the four seats. Exceptional width of the rear seat and more leg room than is commonly found in bodies of this type are advantages worth while.

The finest upholstering and fittings, distinctive, harmonious effects in painting and finishing, and the long lived Westcott chassis combine to make this car satisfying to the most critical, artistic or mechanical tastes.

Lighter Six, Open and Closed Models, $1690 to $2890.
Larger Six, Open and Closed Models, $1990 to $3090.
All Prices F. O. B. Springfield, Ohio.

ROWE, YOUNG & COOLEY, *Distributors*
3937-49 Washington Blvd. Kedzie 2765-2766-2767

COMMUNITY DEALERS

Garwig-Bullen Motor Co....6127-29 Cottage Grove
Warner-Baker....4750 Washington Blvd.
Commercial Auto Sales....8245 Commercial Ave.
Rex Garage....8919 Stony Island Ave.
Ravenswood Auto Sales....1982 Lawrence Ave.
Reliable Auto Sales....1635 Milwaukee Ave.
Lanza Motor Sales....4636 W. Madison St.
Valentine Pisarski....1761 Broadway, Gary, Ind.
Zel Auto Sales....825 N. California Ave.
Englewood Overland Co....5953 S. Halsted St.

Thermo KNITTED SPORT COAT

Guaranteed All Virgin Wool

$6.00



With Belt 75 cents extra

Keep Your Eyes Open

There is nothing but virgin wool in a Thermo Sport Coat. At $6.00 it is a real bargain.

Thermo retains it's shape and wears much longer than coats made of shoddy wool substitutes.

Thermo is made in heathermixtures.

For golf, outings, motoring, football, traveling, hiking, office or home wear

Also pinch back style with 3 pockets $8.50.

Keep your eyes open—look for the Thermo hanger in the neck—it guarantees you an all virgin wool sport coat without an equal at this price. Write us if your dealer cannot supply you.

Swansdown Knitting Co.
349 Broadway Dept. E New York

"From Sheep's Back To Yours"

EVERY NEW and USED CAR of the Middle States Motors Corporation

Formerly Located at
2436 Michigan Avenue

MUST BE SOLD!

We are liquidating the entire stock of the "COLUMBIA" and "DORRIS" distributors, which will be offered at tremendous reductions. Both new and used cars are included. Sharp and substantial reductions have been made to move these cars FAST! All cars are of established reputation and in excellent mechanical condition. Many current year models. Almost every used car has been repainted. Cash and terms to suit buyer. Quick action necessary to secure an unusually good car at YOUR PRICE.

Call at Our Garage Any Hour

4410 North Clark Street
Phone Sunnyside 6101

PAID UP CAPITAL $100,000.00 SURPLUS $10,000.00
ILLINOIS ADJUSTING CORPORATION
"A National Organization"
ADJUSTMENTS, COLLECTIONS, DISCOUNTS AND LIQUIDATIONS
PHONE WABASH 7000 REFERENCE: ANY CHICAGO BANK
22 East Van Buren Street
BANKERS SERVICE CHICAGO

JUDGE MURPHY RETIRES AS BOSS AT HAWTHORNE

BY FRENCH LANE.

Judge Joseph A. Murphy has withdrawn from the active management of the Hawthorne track to devote what time he spends in Chicago to the creation of the new Washington Park plant at Riverdale. Announcement of the change in the local racing situation was made before he departed late in the week for the fall meeting in Bowie. He had helped stage the revival meeting here as presiding steward and general manager at Hawthorne.



From Bowie Judge Murphy will go to the winter meeting in New Orleans, but will keep in close touch with developments here, and if the advice he handed out before departing is followed, there will be quite a change in the program. He went so far as to recommend against the pressing of legislation for an Illinois racing law.

Experiment Successful.

"The experimental meeting at Hawthorne, while highly successful, does not assure the perpetuation of racing in Chicago," he said. "The work of reviving the sport has merely begun and it cannot be built on Hawthorne alone. The wealth and fashion of Chicago never went to the old Hawthorne, nor will they go to the new one.

"When I was a resident of Chicago I knew its temper well. It wanted either the best of everything, or it did not want it at all. Chicago has not changed. The city wants racing, but it wants the best that can be had, and it wants a great Derby. An American Derby cannot be run at Hawthorne. It would be like staging Mary Garden and a Chicago Opera company in a movie house. I have received the proposition to create one of the show places of the world in Chicago, with a great Derby as a center setting, and this project must be pushed to a successful conclusion before Chicago can take its rightful place as one of the turf centers of the world.

Against Racing Bill.

"My personal judgment is against pressing legislation for a racing bill. If there should be a spontaneous offer from the legislature of a bill throwing proper safeguards around racing, I would welcome it. But if the passage of a bill necessitates the surrender by competent officials of any of their powers to keep racing clean, or if any other means were used in the passage of a bill other than legitimate propaganda, I would be unalterably opposed to it. A racing bill might become a liability instead of an asset. Personally I do not think Illinois needs a bill.

"We took the bold stand this fall that a mere request to place a commission where there was no proof that the commission was actually placed was not a violation of law. There were some arrests, but there were no convictions, and in my judgment if the matter ever reaches the Appellate court it will hold that the state must prove the actual completion of the placing of a commission before a conviction will result.

Off Public Officials.

"I realize some public official might in the interim put us to considerable inconvenience, but the last election in Chicago showed that the trend of public opinion is sharply away from repression or oppression in office or out of it, and I believe public officials, even if they differ with our construction of the law, would permit us to reach the Appellate court without making any grand stand play on us.

"With this principle established we could build racing from the ground up. If we have nothing from the legislature there will be nothing for the legislature to take away from us every two years. We would be immune from persecution."

While retiring from the active management at Hawthorne, Judge Murphy will likely continue as presiding steward. The capacity in which he will serve at new Washington park has not been announced.

QUINCY COLLEGE WINS.

Quincy, Ill., Nov. 18.—Quincy college defeated Chillicothe Business college, Chillicothe, Mo., here today, 17 to 6.

MAY COME TO CHICAGO



GEORGE DUNCAN.

Famous British golf professional, who toured the United States this summer and who recently returned to London, has been offered a position as professional with the Onwentsia club at Lake Forest. He is a brother of Alec Duncan, professional at the Chicago Golf club.

USHER WINNER IN SHOOT EVENT AT LINCOLN PARK

F. Usher won the 50 target distance handicap event, feature shoot at the Lincoln park traps yesterday, with 46 hits, one better than the score of H. M. Rolley. There were two other events. Leading scores:

50 TARGETS, DISTANCE HANDICAP—F. Usher, 46; E. M. Rolley, 45; A. Lino, 40; H. E. Bickerman, 39.

DOUBLES, 50 TARGETS—H. M. Rolley, 47; F. Say, 39; A. Lino, 39; D. B. Baker, 39; C. Usher, 38.

25 TARGETS, 16 YARDS—W. E. Little, 25; L. C. Larson, 24; W. Burton, 24; A. Lino, 23; F. Say, 23; Col. Jaques, 23.

WAITE HIGH OF TOLEDO DEFEATS IOWA CHAMPIONS

Toledo, O., Nov. 18.—[Special.]—The crack Waite high eleven advanced a notch closer to the high school championship of the country this afternoon when they defeated the fast Washington High of Cedar Rapids, Ia., champions, 13 to 2.

ONWENTSIA CLUB SEEKING DUNCAN TO BE GOLF "PRO"

BY JOE DAVIS.

It was reported yesterday that the Onwentsia club had made George Duncan, the former British open champion, an offer to come to Lake Forest as professional next year. Duncan, who has been with the Hangar Hill club of London for fifteen years, has made three trips to this country, coming alone once and twice with Abe Mitchell.



JACK CROKE.

When the club failed to renew Willie Hunter's contract the latter was told that Onwentsia was seeking the services of a player of international reputation. Should Duncan decline the offer it appears likely the club will angle for another big player.

Croke Quits Northmoor.

Duncan profited substantially by his last two invasions of the United States, so it is problematical if he will accept the Onwentsia offer, but his coming would strengthen the local professional colony, while in addition George is one of the leading authorities on the game.

The Northmoor club is seeking for a competent ground man to replace Jack Croke, who resigned to go into the golf course construction business. Applications are being received by H. T. Spiesberger, 416 South Franklin street.

Wheaton Drive for Members.

The Green Valley Country club of Wheaton, formerly the old Wheaton Golf club, which has been maintained for two years as a hundred dollar golf club, is starting a membership drive. It hopes to have a full roster and waiting list by spring. The winter office of the club will be at Room 712, 31 North State street, Chicago telephone Randolph 4049.

Chick Evans and V. U. Fischer will meet A. K. O. Cochrane and George Hackl in a match at Lincoln park this morning at 10 o'clock.

Seldom have the local golfers been in such good condition in this period of the year as now. There were over 100 players out at Olympia Fields yesterday, and several of the other clubs were well patronized despite the counter football attractions.

If Chick Evans desires to cinch the next amateur championship to be played at the Flossmoor club next summer he should hire Al Jolson for a caddie. Chick recently invited the comedian to Edgewater, and while on the out round Chick did not quite reach concert pitch, he reeled off a 39. The incoming nine was a different story, as Chick scored a record mark of 31. His card was: 3 3 4 3 4 4 3 3 4—31.

As Mr. Jolson is associated with comedy rather than tragedy, his own card is not given.

A week later Mr. Jolson was again on the job in company with Ernest Truax, George O'Neil, Ralph Morgan, Oscar Shaw, Forrest Huff, G. Walter Beaven, and Morgan Cavanaugh of South Bend. Chick, playing with Jolson, Morgan and Hicks, cut the record for the course to 67, went around in 67, three strokes under par. This time his card was:

Out .....3 4 4 3 4 4 4 3 4—33
In .....3 4 4 4 4 4 4 3 4—34—67

NAVY ROSTAN LOSER IN BOUT.

Green Bay, Wis., Nov. 18.—"Speedy" Sparks of Cincinnati defeated Navy Rostan, Chicago, in last night's fight card staged here.

FOR PLAYERS OF WHIST

by A. R. METCALFE

"ALWAYS COVER HONOR WITH HONOR."

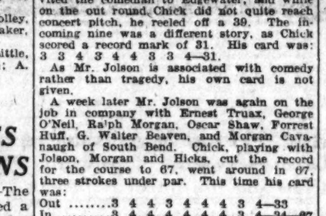
"NEVER finesse in your partner's suit" is one of the silly rules which has had extraordinary circulation. It is absolutely senseless like such rules as: "Always cover honor with an honor." "The discard of a seven or higher always shows strength."

The reason given is usually "Nearly everybody plays it that way," and this only adds to the original offense. Nearly everybody believed the earth to be flat at one time.

The deal which follows is a good illustration of the fallacy of such a rule.

THE HANDS.

S—6, 3, 2.
H—K, 10.
C—A, J, 4.
D—J, 10, 8, 7, 3.



S—A, Q, 10, 9, 5.
H—A, J, 7.
C—K, 9, 3.
D—A, 5.

S—K, 8.
H—Q, 6, 4, 2.
C—10, 6, 5.
D—K, 9, 4.

S—J, 7, 4.
H—9, 8, 5, 3.
C—8, 7, 2.
D—Q, 6, 2.

West dealt and bid one no-trump which closed the bidding. North had the initial lead.

THE PLAY.

Tricks.	N.	E.	S.	W.
1	D7	D2	DK	DA
2	D8	DQ	D4	D5
3	S8	J9	SA	S5
4	S9	49	S8	Q8
5	8S	7S	H2	10S
6	4C	D9	5C	8S
7	3C	2C	D6	5S
8	AC	7C	9C	3C
9	DJ	8C	H4	9C
10	D10	H3	H6	H7
11	D3	H5	HQ	HJ
12	H10	B8	10C	HA
13	HK	H9	QC	KC

West secured nine tricks.

At trick 1, south should have finessed the nine of diamonds and thereafter led clubs at every opportunity. By the rule of eleven he could tell that the declarer held but one diamond higher than the seven, and no matter what that card might be, it was impossible for the finesse to lose.

North and south should have made the odd on this deal, instead of which the declarer won the game.

KENTUCKY WILDCATS WIN.

Lexington, Ky., Nov. 18.—University of Alabama was defeated today by the Wildcats of the University of Kentucky, 6 to 0, in a bitterly fought game. Kentucky's touchdown came in the third quarter and was the result of line plunges by Curtis Sanders, a pass from Fuller to Hollowell and an end run by Fuller. Fuller failed to kick goal.

UTAH BEATS WHITMAN.

Salt Lake City, Utah, Nov. 18.—Displaying fine football, University of Utah won a hard fought game from Whitman college of Washington, 24 to 6. The locals were superior in every department, Whitman scoring their touchdown in the third quarter when Hall recovered a Utah fumble and sprinted 53 yards.

FRAZEE, STILL SEEKING PILOT, CONFIRMS TRADE

Boston, Mass., Nov. 18.—The trade between the Detroit and Boston clubs, by which the Red Sox give Derrill Pratt, second baseman, and Rip Collins, pitcher, for Ehmke, pitcher; Holling, catcher; and Herman, first baseman, was confirmed by President H. H. Frazee before he left here for New York today.



BILL CARRIGAN. [Photo by U. & U.]

The question who is to manage the Red Sox next season is still in doubt. Although Hugh Duffy has signed a contract for another year, President Frazee is negotiating with Bill Carrigan, manager of world champion Red Sox teams of other years. Frank Chance, formerly manager of Chicago and New York clubs, was also considered, it is known, but now is understood to have been virtually eliminated.

CAMPION EASILY DEFEATS LOYOLA ACADEMY, 30-0

Prairie du Chien, Wis., Nov. 18.—[Special.]—Campion academy crushed Loyola academy of Chicago, 30 to 0. Loyola was unable to hold Campion's hard bucking line, and the local gridders secured a touchdown in the first five minutes. Strong interference enabled numerous end runs, three of which rolled off 30 yards each by McDonnell, Scott and Legris. Several short passes completed Campion's downs, while 2 yard passes by Scott to McDonnell resulted in two touchdowns. Fullback Holtzman made the majority of the yards on line plunging.

Three Games on Schedule of Indoor-Outdoor League

Three games are carded for today in the west side indoor-outdoor league. Eller Boosters play Robey Forges at Lincoln and Polk; Absopures play West Side Cardinals at 12th and Cypress, and Relu A. C. meets Morris A. C. at Taylor and Campbell. All games start at 10 o'clock.

STATZ TOO GOOD AT GOLF FOR FORMER NATIONAL RUNNER-UP

LOS ANGELES, Cal., Nov. 18.—Arnold Statz, centerfielder of the Chicago Nationals, defeated Max Behr, once runnerup in the national amateur golf championship tournament, at the twentieth hole in the invitational meet of the Hollywood Country club today. One of Statz's drives was for 236 yards.

TAYLOR VICTOR IN CUE MATCH WITH MATSUYAMA

Al Taylor won the final block of his balkline match with Kinrey Matsuyama, 300 to 193, at Mussey's last night, averaging 37 4-8, with high run of 130. The Jap averaged 27 4-7 and had high run of 56. Taylor won the match, 1,200 to 946, getting a grand average of 25 1-2, as against 20 1-2 for Matsuyama.

Play in the loop section of Illinois State pocket championship will start tomorrow night at Schaefer's room, 312 South Clark street. The players are Aubrey Jones, J. E. Hendricks, E. J. O'Brien, Frank Concillo, Jack Davey, C. M. Trimper, E. Velleux and C. Buck. J. Biehl won in the Rockford section and Rollo Brown in the Champaign district. The Peoria section will play this week. H. Herbin won in the South Side, W. A. Sellers in the West Side, and J. Liggett on the North Side.

The world's record run in a regular tournament at three cushions is 18, made by Charles Morin of Chicago at St. Louis in 1915. The best run in a national championship is 17, made by Tiff Denton of Kansas City, at Cleveland in 1919 when playing against Byron Gillette.

DE PAUL BEATS ELMHURST.

In mud ankle deep, De Paul academy beat Elmhurst college yesterday, 12 to 0, at De Paul. The locals scored its two touchdowns on straight football and sweeping end runs. Reilly plunged over the first score and Huppert counted the second on a long end run. Lineup:

De PAUL [12].		ELMHURST [0].
R. E.	Schroeder	Zinke L. E.
R. T.	Thorne	Friz L. T.
R. G.	Alexandroff, Callahan	Damm L. G.
C.	Biebel	Mawicke Galz C.
L. G.	E. Ryan, Hey	Dreusike R. G.
L. T.	Gibbons, B. Ryan	Briske R. T.
L. E.	Martin, Garrity, Barth	Egger R. E.
Q. B.	Burke	Hots Q. B.
R. H.	Dormin	Meyer L. H.
L. H.	Huppert, Considine	Binder R. H.
F. B.	Reilly	Crane F. B.

Touchdowns—Reilly, Huppert.

FIREMEN BEAT C. & C. BANK AT INDOOR BALL

The Firemen Insurance company won its second indoor game of the season by defeating the Continental and Commercial bank team, 10 to 2, in the latter's gym. Mostil, besides twirling good ball for the winners, led them at bat with five hits. Score:

FIREMEN'S INS. CO.	R	BH	A	E	CONT. & COML. BK.	R	BH	A	E
K.Ja'shi,ls	2	2	2	0	Anderson,rs	0	0	2	1
Talpis,2b	1	3	0	0	Schiess,c	0	1	7	1
L.Ja'sk,c	2	4	5	0	Mawornk,lf	0	0	1	0
Mostil,p	2	5	0	1	Lyons,p	1	1	1	0
M'Dell,2b	1	3	0	1	Vojata,cf	1	1	1	0
Randall,1b	0	1	8	0	B.Jork,1b	0	1	14	0
Pinkus,rs	1	0	2	0	Will,2b	0	1	4	0
Kinney,lf	1	1	0	0	Flynn,3b	0	0	0	1
Korn,rf	0	1	0	0	Olson,ls	0	0	1	0
Thom'n,cf	0	0	0	0	Vojta,rf	0	1	0	0
	10	20	27	2		2	7	27	3

Firemen .....102 037 011—10
Contl. & Coml. Bk. .....000 011 000—2

Two base hits—McDonnell, Talpis, Jasowski, Mostil. Three base hits—L. Jasowski, McDonnell. Home runs—Mostil. Struck out—Mostil, 15; Lyons, 7.

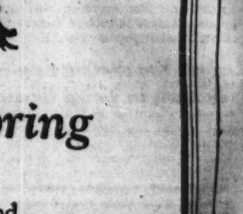
HOLE-IN-ONE CLUB

OTTAWA, Ill., Nov. 18.—[Special.]—Oliver Cook became a member of the hole in one club here when he holed out on a 175 yard hole for an ace with a mashie.

Open Saturday Until 9 P. M.

WE MATCH YOUR COAT AND VEST

Copyright.



Ready Made or Made to Measure Bring Vest or Sample

PANTS ONLY

See the Largest Stock of Pants in Chicago

Chicago Detroit St. Louis Cleveland

THE PANTS STORE CO

621 SO. STATE ST.

MAIL ORDERS FILLED

"BUY AN OVERLAND AND REALIZE THE DIFFERENCE"



The OVERLAND SEDAN Now $875

There's Nothing Like a Cozy Sedan for Winter Motoring



Keep fit this winter. Stay out of doors and enjoy the cold crisp air.

An Overland Sedan is just the thing to make winter motoring a real pleasure. A twist of the window regulator brings plenty of fresh air and protects you from the wind outside.

Triplex springs protect you also, from the jolts and jars of the frozen, rutted road beneath.

Beautiful to look at, the Overland Sedan is a car to be proud of—the upholstery is rich and inviting, the cushions deep and resilient, the seats roomy and comfortable.

And the new low price makes winter motoring a pleasure that everybody can enjoy.

OVERLAND MOTOR COMPANY

Retail Salesrooms, 2419 S. Michigan Ave. Chicago, Illinois, Telephone Victory 3500

CHICAGO DEALERS

NORTH SIDE
Broadway Motor Sales Co., 6355-57 Broadway.

SOUTH SIDE
Englewood Overland Co., 6962 S. Halsted St.
Commercial Auto Sales, 6949-59 Commercial Ave.
Arthur Motors, Inc., 117-121 E. Garfield Blvd.
Leuffgen, Bethis & Goerwitz, 11106 S. Michigan Ave.
Rex Garage, 6010 Stony Island Ave.
South Side Motor Sales, 6146-8 Cottage Grove Ave.

WEST SIDE
Anderson-Clausen Motor Co., 4625 W. Washington Blvd.
Standard Motor Car, 3301 W. North Ave.
Yeasly Brothers, 2519 Ogden Ave.
Overland Sales Co., 1111 W. Jackson Blvd.
James Bates, 425 S. Sacramento.

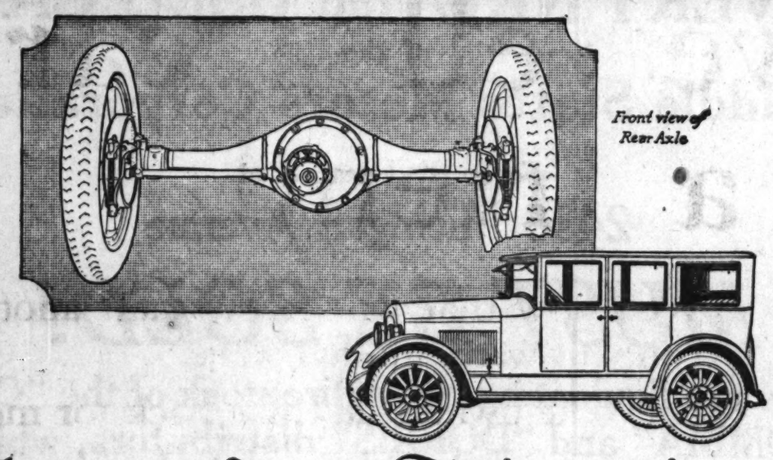
SUBURBAN DEALERS
Radway Garage, 1113 Williams St., Oak Park, Ill.
Central Garage Truck Co., Maywood, Ill.
T. M. Davis, La Grange, Ill.
Blue Island Garage, Blue Island, Ill.
Parkway Auto Sales, 5934 W. 22nd St., Cicero, Ill.
Gary Overland & Knight Co., Gary, Ind.
John Kickert, 13516 Park Ave., Harvey, Ill.
Overland Sudge Co., 74 State St., Hammond, Ind.
John Kickert, South Holland, Ill.
Des Plaines Automobile Co., Des Plaines, Ill.
F. L. Woolley, Highland Park, Ill.
C. H. Bruns, Evanston, Ill.

Note: Overland was the first car to cross the Canadian Rockies. On this seventeen thousand mile trip the Overland averaged 24.5 miles per gallon of gas.

Overland

TRADE MARK REG.

New Prices: TOURING, $525 • ROADSTER, $525 • SEDAN, $875 • COUPE, $795 • f. o. b. Toledo



Front view of Rear Axle

The sturdy Jewett-Timken axles making a record for dependability—

The Paige factory has been checking up on the stamina of the 20,000 Jewetts in use. Part by part the evidence of sturdiness is piling up. For instance, never in the history of Paige-built cars have the axles proved so uniformly dependable as in the Jewett. Designed for sturdiness—as is the whole Jewett car—the rear axles, which get the worst punishment, have made a record for dependability.

Out of 20,000 Jewetts in use, only 1-20 of 1% have had any rear axle trouble at all—from all causes, including accidents. Those close to the industry realize this is an astonishing record for a new car—more proof of what we have been telling you about the Jewett. In truth, it is a sturdy car.

Jewett performance is as thrilling as Jewett construction is substantial. Jewett will top Hubbard Hill at 33 miles an hour from a standing start at the bottom in high gear. Try it with any other car; see what Jewett performance means. With the Jewett you can drop from "high" to "second" at 35 miles an hour—so delightfully easy is its gear shifting.

Such a car at $995 was never thought possible before, and Jewett has other high-priced-car features. The high-pressure oiling system assures long, smooth motor life. You neither hear nor feel the motor—and it will stay that way. Ask to have this oiling system explained to you. It means much in long motor life at lowest upkeep expense.

Jewett enclosed bodies are a delight to the eye and a comfort to mind and body. Big, well cushioned seats, lots of leg-room. Strongly built, free from rattles. Let us send a Coupe or Sedan to your door for demonstration.

JEWETT

A Thrifty Six Built by Paige

Sold and Serviced by Paige Dealers Everywhere

Touring, 5-pass...	$ 995	Roadster, 3-pass...	$ 995
Winter Enclosure.	160	Winter Enclosure.	100
Coupe, 4-pass.....	1,445	Sedan, 5-pass.....	1,465

F. O. B. Factory, Tax Extra
Cord Tires Included on All Models

Phone Calumet 6060 • BIRD-SYKES COMPANY • 2215 S. Michigan Ave.

(116A)

MOTORDOM

Mud Battle Opens New Campaign for Iowa Bond Issue

Motorists Demand Action After Spending Night in Mire.

BY J. L. JENKINS.

DVOCATES of earth highways, who have been blocking plans for a bond issue system of paved roads in Iowa for the last five years, retired from the open field last week. At the same time more than 1,000 citizens who have taken no more than a passive part in the road fight got behind a personal campaign for hard surfaced roads which, they hope, will make the highway program a leading issue in the state this winter and next spring.

The "fighting thousand" were Iowa victims of the mud episode which made it impossible to operate the hundreds of automobiles homeward bound from the Iowa-Minnesota football game Nov. 11 and held all but a few of them on the open road through a night of high wind and rain. According to reports from every part of the state, the motorists who survived the unprecedented ordeal have already launched a general movement demanding action on a state-wide building program.

"Never in the history of Iowa," declared the Cedar Rapids Gazette, in commenting on the story, "has a stranger picture presented itself. On the Red Ball route, between Iowa City and Cedar Rapids alone, at least 500 cars, probably more, were stuck in the mud in one solid caravan that stretched over miles of rain swept country. Fifteen hundred or 2,000 people were in the machines. Hundreds spent the night in their cars, waiting vainly for escape from the mud.

"Some cars nosed into the ditches and stayed there. Others backed in and others rolled over. It was all a hopeless mess. It demonstrated as nothing else could the fallacy of depending on dirt roads for transportation.

"In the stalled caravans were many men who had seen service in France. It was their unanimous opinion that if French roads had been of the Iowa type Germany would have won the war. Had the cars been trucks filled with troops and supplies moving on an urgent mission, the cause of Iowa would have been lost. Some of the cars have been mired for three days. If there were any opponents to the hard road program in the mob that wallowed in the mud along that highway, they are good roads converts now."

For many seasons Iowa has been the principal barrier to middle west interstate and transcontinental traffic in the spring, fall, and winter months. Motor travel has come to a halt there with every rain, and transportation experts estimate that the loss occasioned every year by delays to freight and passengers, wear and tear on motor equipment, and the burning of needles fuel would soon pay for the needed pavements.

At present paving improvement is carried out by the various counties of the state and highway work is concentrated on the maintenance of dirt roads. These main roads are nearly perfect in dry weather, and, during favorable periods, are the most pleasant type of highway to be found anywhere in the west. In addition they are cheap, and this phase has been used convincingly in numerous political campaigns.

Iowa's pavement mileage is limited almost entirely to stretches of hard surfacing radiating from centers of population, and, although considerable, is practically useless for through traffic.

A state bond issue and the building of through route pavements is the only remedy for the state's transportation problem, according to officers of good roads, automobile, and civic organizations which joined in the new drive for improvement last week. They contend that the present "piece meal" plan cannot complete surfacing on even the main state routes within the coming decade.

EMERGENCY PIN.

In an emergency a temporary taper pin may be filed from an ordinary nail or stiff piece of wire to replace a taper pin that has broken on the magnetic drive or in some other important location. This repair will serve until a permanent replacement can be made, but it is not in itself permanent.

GOSSIP of the AUTO TRADE

TWIN carburetors of a new design, each supplying four cylinders of the powerful "eight in line" engine, and all metal brakes on both front and rear wheels are features of interest in the latest Isotta Fraschini models received from the Italian factory by the newly organized Illinois distributing agency, 5145 Broadway. The models, combining the $8,000 Milan chassis with American coach work which bring the jobs to $11,000 for open and $12,000 for closed cars, are to be exhibited at all of the coming automobile shows, according to Sam Howard and F. J. Campbell, Chicago dealers.

John A. Rodgers and F. D. Cerf of the Stutz Chicago company were among the guests last week at a testimonial dinner given in honor of Charles M. Schwab, E. V. R. Thayer, and Carl Schmidtlapp in Indianapolis. Plans for expanding the activities of the Stutz "Speedway 4" were features of the big motor gathering. The new series, a continuation of the former models with refinements and improvements, have a price range of $2,640 to $4,450. A sales gain of 240 per cent was announced for the year's record.

Reports from the Westcott Motor Car company are that during the last week more cars were built and shipped than in any week of the last thirteen years. Two late models are credited with the unusual production and sales record.

Indian Trail Is Scene of Modern Highway Opening

CAMP POINT—It was Indian Camp Point in the days of the redskin—will open its doors to thousands of Illinois motorists Nov. 20 in dedication of more than twenty-six miles of new concrete on route 31. In the old days many an Indian trail converged in Camp Point, but no party of Indians ever equaled in size the troop of motorists that will assemble for this celebration.

The program includes a few set speeches and a ride over the road with a governor or two on the program, if committees can secure their presence. For several weeks Quincy motorists have been blocked from the lower end of the road while the last section completed was allowed to harden, but the barriers go down the day before the celebration. The road is open two miles beyond Camp Point, and contractors are engaged in a struggle with Jack Frost to get into Clayton before the winter closes in on them. Parts of the hard road are built each way out of Mount Sterling, county seat of Brown county, and other parts of the road as far as Ripley Corners are under contract.

Route 31 is the only concrete road of any magnitude laid in western Illinois between East St. Louis and Rock Island, and is intended to meet a spur of the Missouri hard road system at Taylor, Mo., ten miles west of Quincy, to form a route between Chicago and Kansas City through Palmyra, Monroe City, Moberly, Huntsville, Carrollton, and Excelsior Springs.

Huge Cotton Orders.

Henry Ford, whose activities reach in many directions, is held responsible to some extent for the advance in cotton fabrics. Interests which supply the Ford factories with tops, cushions, and curtains recently contracted for 10,000,000 yards of cotton goods. Other makers of automobiles of the cheaper grades are having difficulty in securing goods of sufficient quantity and quality desired. Some purchases have run into the million yards.

OSCILLATING VALVES.

In grinding valves it is important that they be lifted off their seats and oscillated as the grinding proceeds. By fitting a spring under the head of the valve so as to lift the valve whenever the pressure of the tool is tightened this operation is greatly simplified.

The Californian

The new Davis Californian, at $1445, is a year-round car that combines closed car comfort with low first cost. See the Davis—*then decide.*

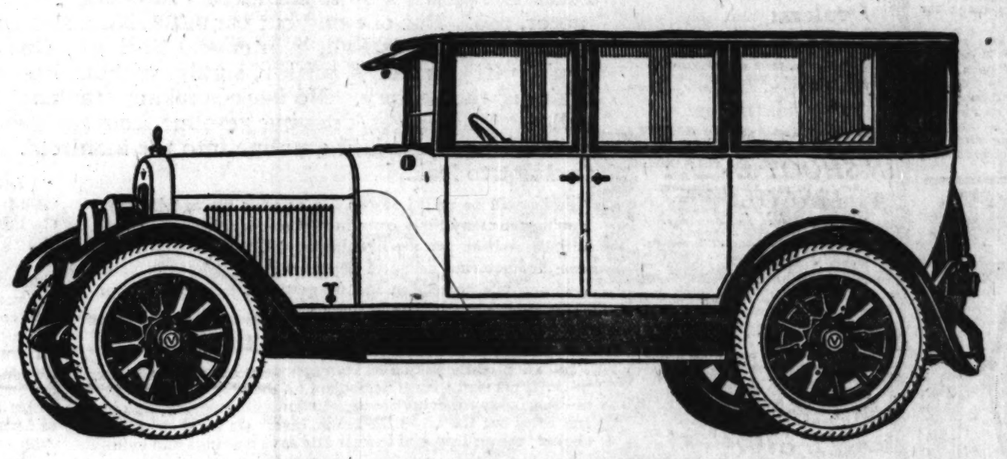
Davis Motor Corporation
2317 So. Michigan Ave. Phone Calumet 5385
Davis Service, 2128 Indiana Ave. Calumet 3033

DAVIS
"Built of the Best"
The CALIFORNIAN
$1445
At the factory, plus tax



VELIE

V A L U E



The Velie 58 Sedan at $1795 is the biggest value on the closed car market today. It is a true sedan in every sense of the word. The body is beautifully designed, tight as a drum and the finish represents 26 days in our paint shops. Deeply upholstered in fine broadcloth, equipped with dome light and heater this Sedan at our price is from $100 to $300 under the market,—a saving that may as well be yours. Arrange at once for a demonstration.

Every time we sell a car we make a friend

It takes a little longer to build a car our way but it certainly *does* pay.

For every time we sell a Velie car we make a friend.

Building slowly and carefully as we do puts a limit on our production, but we much prefer to build our cars that way.

For we are sure of Velie quality in every bit of work we do and we know our car will live up to every promise that we make.

We know, if you buy a Velie car, you will have cause to congratulate yourself upon your purchase every day you drive it.

We know it will serve you faithfully for thousands and thousands of miles.

We know your enthusiasm for your car will sell more Velies to your friends.

We know that when you want another car you will want another Velie.

For Velie owners *do* come back for more.

Sixty per cent of the cars we build are sold to those who already own Velie cars.

That's why we prefer to build fewer cars and build them extra well.

We have followed that plan for fifteen years and we know how well it pays.

Every time we sell a Velie car we make a friend.

* * * *

The Velie 58 Sedan is powered by the wonderful, Velie-built six-cylinder engine. This motor is the very latest improvement in the efficient, valve-in-head design. The engine is tightly enclosed, making it dirt- and dust-proof yet accessible. It is self-lubricating, oil being forced under pressure to practically every moving part. From the standpoint of fuel consumption and dependability this engine is second to none, on any car at any price.

Velie Motors Corporation, *Moline, Illinois*

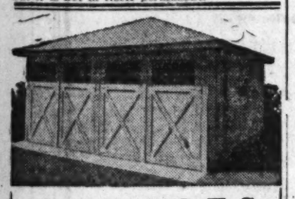
VELIE

Every Time We Sell a Car We Make a Friend

FOR SALE ALL OVER CHICAGO
TELEPHONE US FOR YOUR
NEAREST VELIE DEALER

R. C. COOK CO.

2258 SOUTH MICHIGAN AVENUE
TELEPHONE CALUMET 6700
SERVICE STATION—2929-2937 SO. WABASH AVE.



GARAGES
Built on Your Lot
"Sold With a Guarantee"

We erect your garage complete, with cement floor, lights, water and painting. Newest Styles and Designs. Let us show some of our **permanent garages** in your neighborhood and at prices you can afford to pay.

Send for Catalogue and Prices

Geo. E. Bradbury & Co.
Garage Builders
140 S. Dearborn Central 5105

SAVE GAS SAVE OIL MORE POWER
TELL-TALE
PISTON RINGS
Ask your Repairman
TELL-TALE PISTON RING AGENCY
2121 S. Michigan Ave., Chicago
ST. LOUIS PISTON RING CORP.
1807 S. Second St., St. Louis, Mo.

MOTORDOM

Dealers Besiege Auto Plants for 1923 Car Supply

Motor Transport Growth Paints Bright Future.

BY WHITCOMB WILLIAMS.

DETROIT, Mich., Nov. 18.—[Special.]—The month of October established two records for the automobile industry. It was the seventh consecutive month of the year to show a production in excess of 200,000 cars and trucks, and it brought the figure for the ten month period to within a few thousand of the total output for the best previous year in the production history of the industry.

There remain two months of production that will swell the total by at least 400,000 more cars. This is a record undreamed of at the beginning of the present year. Business at that time looked good, but the most optimistic manufacturer expected nothing at all like what happened.

An indication of further expansion in early spring is the great number of dealers who are at this early date flocking to the hub of the motor industry to arrange for 1923 retail supply. Some are promised the quota of cars they ask; others are booked for less than the number applied for, while no small number would take more were they sure of sufficient railroad facilities to get the cars into their territory. This too is looked upon by manufacturers as a serious problem. It is the one that held down the production of the present year, for the railroads were not only unable to meet the shipping demand for the finished product, but also in moving raw material to the great automobile plants of Michigan.

"If the 2,600,000,000 tons lifted by the railroads of this country had not been supplemented by the 1,400,000,000 tons carried by motor vehicles this last year, there probably would have been an utter collapse," according to Julius H. Barnes, president of the Transcontinental Developing company, in an address before the Detroit board of commerce.

Mr. Barnes' belief is that the motor industry still is in its infancy and that the future of motor transportation is a difficult problem on which to speculate. He announced that the transportation situation has been saved by the introduction of a new and real factor through the unregulated motor industry and the public highways.

"In the field of motor transport the play of natural laws of supply and demand has saved the day," he added. "The advantage of motor transport with its flexibility of delivery and its elasticity of route service is clearly apparent so long as the public highways afford road beds free and open to its operation."

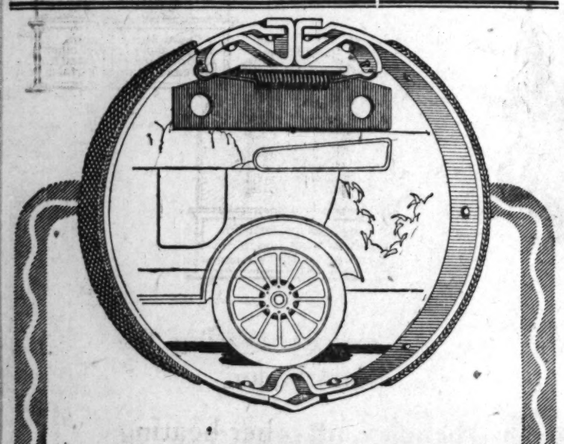
While factories, as a whole, are still behind on unfilled orders, it is probable that there will be a tapering-off in production during the late days of November, although the present demand for cars shows no signs of weakening. The manufacturers are centering their efforts on closed models, for they anticipate a heavy demand for that style of car.

Reports from all sections of the country show that there is only a negligible stocking up of open cars. There is at the present time not more than one month's supply of open cars in the dealers' hands, or en route to them. This fact indicates that the entire production is being sold and that manufacturers are not producing in excess of actual demand.

TRACTORS AID ARMENIA.

Twenty-two American tractors, imported by the Near East Relief commission, have plowed 2,000 acres and produced twenty bushels of barley per acre, against ten bushels per acre the result of native methods, which called for 500 men and 1,500 oxen on the same job, says a dispatch from Alexandropol, Armenia.

Prof. Hartill of the New York Institute of Agriculture, directed this experiment. He estimates that the cereal production of Armenia can be increased 200 per cent by the use of modern methods.



Patented Brace Plate perfects emergency brakes for Fords

THIS Brace Plate is a patented feature—found only on Rusco Emergency Brakes. It makes possible for the first time the successful use on Fords of the type of brake used on big cars, namely, the steel expanding band type.

When you pull up this Rusco emergency, the cams which expand the brake bands jam every ounce of braking power against the brake drums. But if you didn't have the Rusco patented Brace Plates, the brake drums wouldn't get half the braking power, because one end of the brake bands would buckle under the cams and not touch the brake drums at all. That Brace Plate is a mighty important thing.

Rusco Emergency Brakes at $2.50 with the patented Brace Plates, and with Rusco Brake Lining, are easy to install; dependable; give longer service; save the foot brake; are easy to reline; and safe in emergencies. Buy them of your garageman or accessory dealer today.

Rusco Products for all cars

Rusco Brake Lining	Rusco Fan Belts
Rusco Tow Line	Rusco Hood Lacing
Rusco Clutch Facing	Rusco Tire Straps
Rusco Tabbuckler Strap	Rusco (Denonco) Non-Chatter Band for Fords
Rusco Ford Transmission Lining	

The Chicago Office:

1438 South Michigan Ave.
Telephone Calumet 2424

Carries a complete stock of all sizes of Rusco Products both in standard and odd sizes.

Brake and Clutch Plates relined promptly in special service department.

For your convenience and prompt service get the habit of calling on us or telephoning.

Mills—Middletown, Conn.

They Speak for Themselves TRADE MARK REG. RUSCO AUTOMOBILE PRODUCTS

Imperial Primer



Double the Life of your Storage Battery!

The ruinous cool-weather drain on storage batteries has begun for motorists who grind away unnecessarily to get a cold motor started. The GUARANTEED IMPERIAL PRIMER puts a stop to such waste of energy, temper, gasoline and money. It saves the motor, too. Put one on your car AT ONCE and know what it means to start INSTANTLY every day this Fall, Winter and Spring! One stroke of the Imperial Primer—and you're off! It works quickly, surely, without hesitation, without grinding the starter or draining the battery. No back-breaking cranking, because the battery won't work. Just pull out the plunger, drawing gasoline from the gas line—let it spring back and its sprays quick-firing, vaporized gasoline into the manifold. It closes automatically and is guaranteed not to leak.

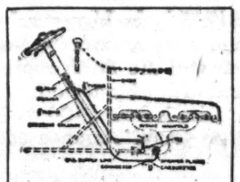
Months will be added to the life of your storage battery. You'll save many times over, in that respect alone, the small initial purchase price. The Imperial Primer makes cool-weather motoring safe and dependable for women-drivers. It is absolute protection against getting stalled miles from home because the motor will not start.

Overcome Trouble Due to Choker

The action of the Imperial Primer means longer life to all the vital parts of the car; a choker, on the other hand, draws raw gas into your cylinders to seep down through the pistons and thins out the oil in the crank case. Do away with the choker; use an Imperial Primer and save bearings and cylinders from excessive wear due to thin oil. Rid yourself of starting trouble forever by this simple Imperial method!

Quickly Installed—No Cutting

Call on the nearest Imperial dealer listed on this page and get your Primer today. You need it continuously from the first cool day in the Fall. It makes no difference what your make of car, truck, or tractor—it's an easy matter to install an Imperial Primer. Any of these dealers can do it in less than an hour—or you can install it yourself, if you prefer. No drilling or cutting into the gas line. All couplings made with Imperial Compression Couplings—no threading, soldering or flaring necessary. Complete installation instructions with each outfit.



"Ford Special" Installed Without Any Cutting

By following simple directions, the "Ford Special" is easily installed without any cutting of gas lines or drilling in dash. A patented compression coupling is inserted between the gas line and carburetor to form the intake. A flange is inserted between the carburetor and manifold to inject the spray. The Primer Pump is clamped about the steering post. Outfit complete, $4.00.

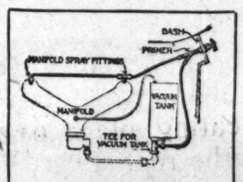
Ford Owners

The Ford Special Outfit, selling for $4.00, is a wonder worker. It attaches right to the steering post—no holes to bore in the dash unless you wish. Put on an Imperial Primer today and start INSTANTLY in all kinds of weather.

Manufactured and Guaranteed by

Imperial Brass Mfg. Co.
1200 West Harrison Street CHICAGO

DEALERS: Place your order with your jobber now for a handsome colored display carton containing four outfits and be ready to supply the demand in your vicinity—a small investment—a big return!



Standard Primer Fits All Makes of Cars

The gasoline supply for the primer is secured by placing a coupling between the gasoline line and the vacuum tank or carburetor fittings. The spray is injected through a sprayer flange or through spray fittings inserted in the intake manifold. The Primer Pump is located on the dash, conveniently near the driver's seat. Full instructions included with each primer. Outfit complete, $4.75.

Get Your Imperial Primer at Once from Any of the Following Dealers:

LOOP DISTRICT

Boston Store, State and Madison Sts.
The Fair, State and Adams Sts.
Rothschild & Co., State and Van Buren.

NORTH SIDE

North End Distt. Vulc., 2400 Ainslie St.
Lincoln-Addison Tire Co., 1800 Addison St.
Addison Tire and Vulc. Co., 1955 Addison.
Ashland-Lincoln Garage, 3145 N. Ashland.
Carlson & Simon, 1013 Barry Ave.
Edwards Garage, 3731-39 Broadway.
Terminal Garage, 4464 Broadway.
Kenmore Garage, 5642 Broadway.
Hollywood Garage, 5656 Broadway.
Uptown Garage, 6247 Broadway.
Supreme Battery Co., 6341 Broadway.
Alliance Tire & Vulc. Serv., 1204 Belmont.
N. Star Tire & Vulc. Co., 1205 Belmont.
Gross Park Tire Co., 1832 Belmont Ave.
Martin Ign. Co., 220 N. Canal St.
Ravenswood Motor Co., 2513 Carmen Ave.
N. Shore Auto Sup. Co., 66 E. Chicago.
Baron's Auto Sup., 1113 W. Chicago Ave.
Rauscher Bros., 1133 W. Chicago Ave.
Cicero Av. Auto Rep., 3848 N. Cicero Ave.
Academy Garage, 1336 N. Clark St.
Anderson Tire & Sup. Co., 1229 N. Clark.
Moldal Auto Supply, 1249 N. Clark St.
Harland Garage, 2356 N. Clark St.
Western Tire Rebldg. Co., 3019 N. Clark.
Hugo-Marcus, 3029 N. Clark St.
K. C. Auto Repair, 3945 N. Clark St.
Auto Repair Works, 3462 N. Clark St.
Sunrose Garage Corp., 4440-48 N. Clark St.
Sunnyside Auto Supply Co., 4452 N. Clark.
Sheridan Park Garage, 4640-42 N. Clark.
A. & C. Motor Co., 4868-70 N. Clark St.
Anderson Auto Service, 6450 N. Clark St.
Blewald's Garage, 6416 N. Clark St.
Cly-Ton Garage, 1598 Clybourn Ave.
Wm. Schwartz, 3163 Clybourn Ave.
Supala Tire & Vulc. Co., 2094 N. Crawford.
Milford Garage, 3354 N. Crawford Ave.
K. P. Auto Eng., 4657 N. Crawford Ave.
Diversey Auto Sup. Co., 754 Diversey.
Spitfire Bat. & Ign. Co., 944 Diversey.
Lloyd-Shanesey Co., 1002 Diversey Pkwy.
Lake View Tire & Sup., 1356 Diversey.
M. & M. Garage, 1312 W. Division St.
Empire Bat. & Ign. Co., 2253 W. Division.
Division Auto Const., 2435-39 W. Division.
F. O. B. Auto Repairs, 4220 Elston Ave.
N. West Auto Sales Co., 3281 Fullerton.
Auto Serv. & Equip. Co., 3519 Fullerton.
Ed Appel Repair Co., 4221 Fullerton.
North West Garage, 4313 Fullerton Ave.
Rogers Pk. Garage, 7060 Glenwood Ave.
Marigold Repair Shop, 826 Grace St.
M. Sandberg Auto Rep., 2430 N. Halsted.
Pkwy. Tire & Sup. Co., 2736 N. Halsted.
Nelson Motor Co., 3536-38 N. Halsted St.
The Dex Garage, 3620 N. Halsted St.
Chi. N. Sh. & Milw. R. R., 311 Institute.
E. & K. Auto Sup., 901 Irving Park Blvd.
E. A. Swigert, 1623 Irving Park Blvd.
N. Tire & Filling Sta., 3134 Irving Pk. Bl.
Ace Elec. Sup., 4228 Irving Pk. Blvd.
Irv. Auto Serv. Sta., 5024 Irving Pk. Bl.
Keddie Tire Shop, 3941 N. Keddie Ave.
Albany Park Auto Rep., 4529 N. Kedzie.
Austin Motor Co., 48 N. Laramie Ave.
Auto Serv. Repair Wks., 1935 Larrabee St.
Stromberg Bros., 1522-28 Lawrence Ave.
Stand. Gar. & Sales Co., 2040 Lawrence.
P. J. Dienhart, 2418 Lawrence Ave.
Albany Pk. Auto Sup., 3211 Lawrence.
Schmid Serv. Sta., 3317 Lawrence Ave.
Ideal Tire & Bat. Sta., 3913 Lawrence.
Arnold Auto Supply, 2021 Lincoln Ave.
N. End Auto Sup. Co., 4346 Lincoln Ave.
Waveland Automobile Wks., 4503 Lincoln.
Sunnyside Auto. Service, 4511 Lincoln.
L. & M. Tire Shop, 4522 Lincoln Ave.
The Reynolds Garage, 1766-68 Lunt Ave.
Englehardt & Son, 1060 Milwaukee Ave.
Miller Auto Sup. Co., 3941 Milwaukee Ave.
Bat. Sales & Serv., 3952 Milwaukee Ave.
Collum Garage, 4303 Milwaukee Ave.
N. Side Tire & Bat. Shop, 3625 Montrose.
Morse-Lake Garage, 1240 Morse Ave.
Tasel Garage, 1523 N. Ashland Ave.
Schinagl Auto Sup., 3439 W. North Ave.
Gebhardt's Tire & Auto Repair, 3609 W. North Ave,
Hamlin Tire and Vulc. Co., 3800 W. North Ave.
Modern Tire & Battery, 3819 North Ave.
Pioneer Garage, 4301 W. North Ave.
J. Gratza, 742 Noble St.
W. R. Turvey, 435 Plymouth Ct.
Western Ignition Co., 4717 N. Robey St.
Frank's Tire & Sup., 3900 Sheridan Rd.
National Auto Tire Co., 4344 Sheridan Rd.
P. & R. Auto Serv., 3408 Sheffield Ave.
Gus Auto Supply Co., 2752 Southport Ave.
Jack's Auto Rep. Shop, 1310 Webster Ave.
Pioneer Hardware Co., 225 N. Wells St.
Orleans Motor Express, 353 N. Wells St.
Wells Garage, 1241-45 N. Wells St.
Ravenswd. Auto Serv., 4338 Western Ave.

SOUTH SIDE

Brighton Motor Sup. Co., 38th & Archer.
Weil Bat. & Serv. Sta., 5327 S. Ashland.
40th St. Tire & Gas. Sta., 4359 Cot. Gve.
Lilly's Service, 4725 Cottage Grove.
Kuehl's Garage, 4746 Cottage Grove.
Fidelity Garage, 5235-39 Cottage Grove.
Bisco Motor Co., 6047 Cottage Grove.
Well Known Auto Co., 6941 Cot. Grove.
Bruns Bros. & Collins, 6118 Cottage Grove.
Ctg. Gve. Tire & Bat. Co., 7518 Ctg. Gve.
Gladstone Garage, 62d and Dorchester.
Staver Motor Co., 100 W. Garfield Blvd.
Valerga Vulc. Wks., 140 W. Garfield Blvd.
S. & S. Tire Co., 1141 W. Garfield Blvd.
Monohan's Garage, 5959 S. Halsted St.
Eckert Auto Rep., 6921 S. Halsted.
Englewood Auto Rep., 7228 S. Halsted.
Mutual Motor Co., 7040-50 S. Halsted.
Auburn Gar. & Sales, 7645-47 S. Halsted.
Elite Garage, 5801 Harper Ave.
South Chicago Garage, 9237 Houston Ave.
Lancaster Tire & Sup. Co., 1520 Hyde Pk.
Park Garage Auto Exch., 1614 S. Kedzie.
Kenwood Auto Repair, 5450 Kenwood Ave.
Warnock & Bossung, 5420 Lake Park Ave.
Lake Pk. Gar., Inc., 5482-88 Lake Pk. Ave.
Princess Garage, 17 W. Marquette Rd.
Redi Auto Serv., 89 W. Marquette Rd.
Harry W. Cooper, 2241 Michigan Ave.
Prince Brothers, 5052 S. Michigan Ave.
Motorist Supply, 11224 S. Michigan Ave.
Gen. Truck Rep. Co., 13th and Ogden.
Fred Haupt & Sons, 2230-2 Ogden Ave.
Sam Sabath, 3164 Ogden Ave.
Ogden Tire & Equip. Co., 3212 Ogden Ave.
Brennan & Nachin, 3512 Ogden Ave.
Vesely Bros., 3819 Ogden Ave.
Ogden Motor Supply Co., 3854 Ogden Ave.
Parnell Garage, 4848 Parnell Ave.
Porter Bros. Gar. Co., 6243 Princeton Ave.
John W. Burnette, 6149 S. Racine Ave.
McMahon Supply Co., 6238 S. Racine Ave.
Alley Battery Station, 3410 S. Sawyer Av.
Rex Garage, 6919 Stony Island Ave.
Field Tire & Bat. Co., 7450 Stony Island.
Fivek's Serv. Sta., 2546 S. Turner Ave.
F. H. Reed Garage, 7144 Vincennes.
H. & P. Garage, 7437-39 Vincennes Ave.
Ketcham & Son, 11216 Vincennes Ave.
U. S. Auto Supply Co., 3845 S. Wabash.
Peerless Garage, 6413-15 Wentworth Ave.
Tourists Garage, 5946-50 S. Western Ave.
Millard Auto Repair Shop, 3521 W. 22d St.
A. J. Dawson, 847 W. 35th St.
Richard A. Kimble, 812 W. 35th St.

CHICAGO SUBURBS

Berwyn—Central Auto Repair, Ogden and Harlem Aves.
Clover Lead Motor Co., Ogden and Harlem Aves.
Cicero—Cicero Auto Shop, 5910-14 W. 22d.
Cicero Auto Supply, 5536 W. 22nd St.
Cicero Tire Works, 5335 W. 25th St.
Katla Bros. Garage, 5229 W. 22d St.
Western Motor Sales, 5245-47 W. 22d.
Western Tire Works, 4867 Ogden Ave.
West Towns Auto Sales Company, 5327 W. 22d St.
Congress Park—Congress Park Garage, Ogden Ave.
Elmhurst—Elmhurst Tire Shop.
Evanston—Ave. Gar., 1119 Chicago Ave.
Evanston—G. Barber, 1508 Elmwood Ave.
Evanston Auto Co., 1026 Davis St.
Evanston Tire Co.
Fancher Bros., 1618 Sherman Ave.
Lake Shore Garage, 1016 Chicago Ave.
Modern Garage, 2534 W. Railroad Ave.
N. End Auto Rep., 1916 Harrison St.
Robb & Larson, 821 Post Office Pl.
South Side Garage, 637 Chicago Ave.
Washington Gar., 807-13 Chicago Ave.
Zich Bros., 1580 Sherman Ave.
Forest Pk.—Forest Pk. Sup., 7206 W. Mad.
Wilhelmi Tire & Bat. Co., 7605 W. Madison St.
Glencoe—Page Chapman Co.
Highland Park—Automotive Repair Serv.
Auto Supply Tire & Vulc. Co.
Becker's Battery Service.
Hubbard Woods—Hubbard Woods Garage.
La Grange—The Carey-Beckman Co., 21 Calendar.
Packer's Garage, 33-37 Calendar Ave.
Lake Forest—Deer Path Garage.
2d and Roosevelt Rd.
Stanley F. Kiddle.
Lyons—Lyons Motor Sales, Ogden Ave.
Maywood—Pecktat Bros. Motor Sales Co.,
Oak Park—Bode Auto Sta., 26-32 Lake St.
Boulevard Motors Co., 1017 S. Blvd.
Cheslee Bat. Sta., 208 Harrison St.
Douglas Auto Repair, 936 Madison St.
Harold Elec. Sup. Co., 21 Chicago Ave.
E. Jackson & Co., 1140 W. Madison St.
Fred W. Jackson, 238 Madison St.
Johnson Auto & Mch. Co., 119 Harlem.
Oak Park Tire Co., 745 Madison St.
Pillinger's Garage, 15 Lake St.
Smiling Serv. Sta., 15 Lake St.
S. End Motor Gar., 321 Harrison St.
Wennah Garage, 1022 Madison St.
Wulpi Gar., Oak Pk. Av. & Garfield.
Park Ridge—Burkett Elec. Sales & Service Station.
Park Ridge Garage.
Riverside—Cook County Auto Sales Co.
Wilmette—Kenilworth Motor Sales Co.
Motors Service, Inc.
Wilmette Motor Sales Co.
Winnetka—Braun Bros.
Jones Electric Co.
Wersted Motor Co.

ILLINOIS

Alexander—F. C. Kiser.
Arlington Heights—State Road Garage.
Wetterman Garage.
Aurora—Ahrens & Ilseman, 18 S. La Salle.
Alsley-Steele Co., 89 Galena Blvd.
Bell & Johnson, 62 S. Water St.
J. N. Britz, 148 La Salle St.
Coats Garage.
Hobbs Garage.
Kelly-Larson Motor Co., 121 S. La Salle St.
Lewis Motor Supply.
Williams Motor Co.
Bartonville—X. Heitzman.
Miller Brothers.
Batavia—W. H. Funk, 63 S. Batavia Ave.
Main Street Garage.
Beardstown—Bollhorst Bros.
Long's Buick Garage.
Madera Garage.
Belvidere—Archie Moore.
Triangle Garage, 111-15 Logan Ave.
Bloomington—National Army Goods Store
Blue Island—Blue Is. Gar., 520 West. Ave.
E. B. Bronson & Co.
Bourbonnais—A. J. Brouillette.
Brookfield—Gillespie's Garage.
Carterville—Carterville Motor Co.
Chebanse—Provancal Bros. Garage.
J. J. Willett.
Clifton—Clifton Motor Sales Co.
Colfax—Thedans & Banker.
Crete—Crete Garage.
Crystal Lake—World Tire Store.
Danforth—A. C. Bailey.
Wm. Herrold.
Henry R. Siemons.
Danville—Bean and Hargan.
Decatur—Auto Specialty Co., 244 N. Park.
Parker & Deetz, 331-333 N. Main St.
Dekalb—Sawyer & Son.
Des Plaines—Des Plaines Auto Top Co.
Planbeck Bros.
Poyer Batt., Tire & Vulc. Co.
Dixon—Wilstead Electric Station.
Dundee—Buick Service Garage.
Dwight—Paul's Garage.
C. A. Robinson Garage.
Easton—Clyde Eaton.
East Peoria—All-Service Garage.
Springfield Hill Garage.
Elgin—M. Ableman & Son, 167 Du Page.
Good Bros. Tire Shop, 148 National St.
Garnett Gar., Douglas Av. at Dexter.
H. W. Hopp, 162 Douglas Ave.
McBride Bros.
Elizabeth—Howard Vanderheyden.
Elkhart—Stahl & Johnson.
Galesburg—Killeen Buick Co.
C. S. Mason Auto Co., 53 N. Kellogg.
L. J. Wilkinson & Co., 77 S. Seminary.
Galva—Hall & Johnson.
Gardner—Smith & Cook.
Genesee—A. B. Supply Co.
Geneseo—Eagle Garage.
Spring Valley—Smith's Garage.
St. Charles—Foley & Hammond, 79 W. Main St.
Streator—Main Street Garage.
E. C. Van Loon & Son.
Taylorville—R. & Z. Garage.
Watseka—U. S. Bowen, 313 W. Walnut
Sam Fanyo.
Watseka Bat. Serv. Sta., 113 N. 3d
Wood Motor Co.
Waukegan—Hewes Garage.
Lewis Garage.
Wilson & Ohm.
Yeoman Tire & Bat. Service.
Wheeling—Wm. Fassbender & Son.
Wheeling Transfer Garage.
Woodstock—Beck's Garage.
Miltonberge & Brudi.
A. D. Osborn Hdw. Co.
Zion City—Independent Garage.
Zion Inst. & Ind., Dept. 22.

IOWA

Ainsworth—Eden Bros.
Albia—McCreery & Taylor.
Atlantic—Wilkins Truck Co.
Clarion—Nagel Auto Co.
Cylinder—E. Whay's Garage.
Eldora—H. H. Nazett.
Elkader—Eischeid & Co.
Estherville—Baker Motor Co.
Hubbard—Hubbard Auto Co.
Emil Oestrich.
Lisconb—C. W. O'Bryon.
Manning—Manning Motor Co.
F. D. Ross.
Muscatine—Ideal Service Station, 219-23 E. Front St.
R. A. McBride.
Osceola—Metz Sales Co.
Story City—Monson & Onvig.
Waterloo—Dart Service Station.
Waverly—W. G. Carstensen.
West Bend—Montag-Motor Co.
Manteno—M. Morrison.
Marengo—Hanschildt Garage.
Marseilles—Hinch Motor Company.
Matteson—Arthur Mahler.
Moline—Stephenson's Access. & Vulc. Co., 1309 5th Ave.
Momence—General Repair Co.
Monroe Center—Monroe Center Garage.
Morris—C. J. Weidner.
Mount Prospect—Wm. Busse & Son.
McHenry—Stillings Garage.
Naperville—Clyde C. Netzley.
North Chicago—North Chicago Garage.
Ontarioville—Ontarioville Garage.
Ottawa—Conde Mr. Sup. Inc., 229 W. Main.
Danielson Motor Co., Inc.
Dolder's Garage.
W. A. Hauer.
Illini Garage.
Leverich Garage.
Marquette Garage.
Reilly's Ford Gar.
Pekin—Supreme Garage.
Peoria—Auto Tire Service Company.
Christie Bros., 2223 S. Adams St.
Hoffman's Garage, 3207-9 N. Adams.
Oldsmobile Co. of Peoria, 2101 Main St.
Toth's Garage.
Tyson's Garage.
Pocotone—August Ginter.
A. B. Hallock.
Pontiac—Copeland Hardie Motor Co.
Pontiac Motor Car Co.
Quincy—Quincy Velie Co., 429 Hampshire.
Rockford—Arnold Auto Supply.
H. J. Fish Auto Supply, 112 S. 2d St.
Joslyn Auto Co.
Tom Kearns.
Kjellgren Auto Supply.
Rockford Buick Auto Co.
Edw. T. Roller, Church and Mulberry Sts.
Skandia Garage, 1417 7th St.
White Garage.
Rock Island—Dan Sales Co., 1700 4th Ave.
Ralph J. Jackson, 303 24th St.
Roselle—Roselle Garage & Mach. Shop.
Springfield—Foutch Battery Serv. Co.
Illinois Garage.
Springfield Auto Sales Co.
Spring Valley—Smith's Garage.
St. Charles—Foley & Hammond, 79 W. Main St.
Streator—Main Street Garage.
E. C. Van Loon & Son.
Taylorville—R. & Z. Garage.
Watseka—U. S. Bowen, 313 W. Walnut
Sam Fanyo.
Watseka Bat. Serv. Sta., 113 N. 3d
Wood Motor Co.
Waukegan—Hewes Garage.
Lewis Garage.
Wilson & Ohm.
Yeoman Tire & Bat. Service.
Wheeling—Wm. Fassbender & Son.
Wheeling Transfer Garage.
Woodstock—Beck's Garage.
Miltonberge & Brudi.
A. D. Osborn Hdw. Co.
Zion City—Independent Garage.
Zion Inst. & Ind., Dept. 22.

INDIANA

Aurora—Nicoson & Linkmeyer.
Gary—Fifth Avenue Garage.
Gary Garage & Sales Co.
Savage Auto Supply Co.
Standard Auto Supply Co.
Hartford City—J. J. Strong.
Indianapolis—Auto Equipment Co., 1621 N. Meridian St.
P. J. Cossey, 2229 E. New York St.
Dearborn Garage, 3218 E. Michigan St.
Gladstone Gar., 4115 E. Washington.
Frank Hatfield Co., 425 E. Capital.
Fred Henry, 821 W. 30th St.
Irvington Car., 5239 E. Washington.
Jenny-Robertson Bat. Serv., 614 Va.
Jones-Whitaker Sales, 340 N. Capital.
Lilly Hdw. Co., 114-118 E. Washington.
Losey Nash Motor Co., 499 N. Capital.
Harry V. Sharp, 1619 Howard St.
S. E. Garage, 2714 Southeastern Ave.
O. P. Withers, 1243 Oliver Ave.
La Porte—Cash Auto Supply Co.
Finatick's Sup. Co., 913 Lincoln Way.
Lumberland—Lumberland Garage.
Michigan City—Jas. Bojrcitz.
Grantham-Murray Motor Sales Co.
Keithley Bros.
Wolff Service Station.
Mishawaka—Mishawaka Vulcanizing Co.
Osceola—C. H. Laughlin.
Washington—Exide Battery & Tire Sta.

OHIO

New Lexington—Charles H. Hoffman.
Celina—Wm. F. Shunk.
Wapakoneta—Wahrer's Garage.

WISCONSIN

Appleton—Appleton Willard Service Station, 580 Superior St.
General Auto Shop, 796 Washington.
J. T. McCann Co., 844-8 College Ave.
Schlafer Hardware Co.
Wolter Implement & Auto Co.
Beloit—4th Street Tire Shop, 695 4th St.
Delavan—Schumacher's Garage.
Denmark—Enz Bros.
Doosman—E. F. Miller.
Elkhorn—Elkhorn Automotive Garage.
Evansville—Melvin C. Furseth.
Fond du Lac—Central Motor Car Co.
Crescent Motor Company.
Gabel Brothers, 35 3rd St.
Hamernick Motor Co., 15 Court St.
Kaufman Auto Serv., 259 N. Main St.
Nash Garage, 3rd St.
H. G. Schroeder, Main and Western.
Voell Auto Sales.
Wisconsin Auto Sales Company.
Fox Point—Fox Point Garage.
Ft. Atkinson—Public Garage.
Green Bay—Brown County Motor Co.
Du Bois-Haever & Co.
Early Tire & Bat. Co., 133 N. Bdway.
Fox River Motor Car Co., 401? Main.
Green Bay Auto Co., Pine & Jefferson.
G. B. Motor Co., 316-318 N. Jefferson.
Jones Motor Co., 213 S. Washington.
Hartford—Blue Arrow Garage, Route 3.
Hartland—Public Service Garage.
Hubbleton—Hubbleton Garage.
Janesville—Robt. F. Bugge.
Flaherty & Sons, 324 W. Milwaukee.
Reliable Auto Equipment.
Jefferson—Jefferson Auto Company.
Kenosha—Calwell Storage Battery Co.
A. H. Dahl.
Sheridan Road Garage.
W. J. Swift, 396 Park Ave.
Lake Geneva—Larsen's Tire & Sup. Co.
Lomira—Ed Beitz.
Madison—Badger Batt. & Elec. Co., 214 S. Pinckney St.
Badger Gar., 1610-20 University Ave.
Madison Auto Supply Co.
Purcell-Wischan Co., 434 W. Gilman.
Wisconsin Auto Service Co.
Manitowoc—Battery Shop, 115 N. 19th St.
Hamachek, Bleser Co.
Anton Kartas, 728 Commercial St.
Swensen Bros. Co.
Marshall—Marshall Motor Car Co.
Menomonee Falls—Klinger & Southern Motor Co.
Menomonee Falls Tire & Acc. Shop.
R. J. Schunk.
Merton—Jack Peterson.
Milwaukee—E. Side Buick Co., 486-490 Mil.
Federal Tire & Sup. Co., 549 11th Ave.
Gas Power Eng. Co., 215 North Ave.
Holmes Motor Co., 545 Jefferson St.
Kenwood Garage, 625 Oakland Ave.
Kuehn Garage, 1423 Green Bay Ave.
Layton Pk. Gar., 1085 Layton Blvd.
Liberty Garage, 4004 National Ave.
Lincoln Mtr. Co., 3rd and Clark.
Mellantines Gar., 567 Muskego Ave.
Netter-Holzer & Co., Inc., 704 Grand.
Ruggles Mtr. Serv., 348 Kenilworth.
Schmeller Service Sta., 1365 Twenty-first Home Ave.
Tripp Garage, 853 Broadway.
Wisconsin Auto Repair, 523 E. Water.
Muscoda—Ellis A. Lee.
New Munster—Service Garage.
Neenah—Auto Electric Service Co.
N. Milwaukee—N. Milw. Motor Car Co.
Oconomowoc—Emil's Buick Garage Co.
Hugo A. Ernst.
Jenkins-Barnhart Motor Car Co.
J. H. Pearson & Son.
Oshkosh—Buick Service Repair Co.
R. H. Colburn, 232 Main St.
Electric & Bat. Shop, 6th & S. Main.
Foute-Slater Co., 243 Main St.
Hathway-Buick Co.
Hay Hdwe. Company.
Oshkosh Marine Sup. Co., 14 Main.
Oshkosh Marmon Company.
Winnebago Auto Company.
Racine—Bristzke-Paull & Co., 519 College Ave. and 409 6th St.
Foster Bat. Serv. Co., 417 Wisconsin.
The Main Elect. Serv. Sta., 217 7th St.
Rehan Motor Co., 715 Wisconsin St.
Sheboygan—Acker Electrical Co.
Wm. Hamacheck Buick Co.
W. A. Knaak Motor Co.
Mullen Tire & Vulc. Co.
North Side Garage.
Service Garage.
Sheboygan Motor Car Co.
Stahl Implement & Seed Co.
S. V. T. Nash Co.
Slinger—Square Deal Garage.
South Milwaukee—Breitbach Auto Co.
Stoughton—Roe Auto Company.
Sun Prairie—Kroncke Auto Co.
Zvinckey Auto Co.
Theresa—A. F. Bachlinher.
Two Rivers—Automotive Electric Co.
Hemacheck, Bleser Co.
Klinger Bros. Garage.
Walworth—Mark's Garage.
Wauwatosa—Gertsch's Garage.
Watertown—Martin Point.
Sommer's Gar. & Trim. Co., 218 N. 4th.
Watertown Motor Car Co.
Waterloo—Waterloo Auto Supply Co.
Waukesha—Harry Bertram.
Spring City Auto Co.
Waukesha Auto Sales Co.
West Allis—Fair Service Station.
Williams Bay—L. Rasmussen.



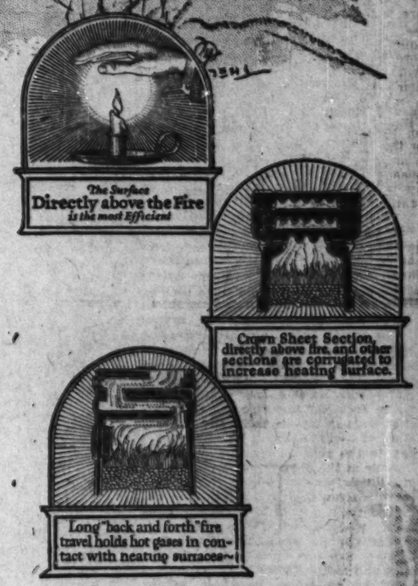


Quick Delivery!

of Weil-McLain Boilers to Chicago and the Middle West is being made even now in spite of adverse freight conditions. Large stocks are carried in Chicago and at our factory at Michigan City, Indiana. The central location of these stocks, which shortens freight hauls, protects Weil-McLain customers from disappointment. You can be sure of getting your Weil-McLain Boiler in plenty of time, if you place your order promptly.

One is a Home

The other merely a house



Home should be a pleasant place—and it can never be pleasant unless it is comfortable. No matter how fine a house may be in other respects, if the heating plant proves inadequate, wasteful or troublesome, then the real spirit of home is lost.

Weil-McLain Boilers have contributed to the home happiness of thousands of families. They provide a plentiful supply of healthful, steady, even heat in any home, old or new. They increase property values as well as home comfort.

Important, too, is the fact that the Weil-McLain Boiler reduces heating costs through its fuel saving features. This economy is particularly appreciated this year when fuel seems so high in price and is sometimes so hard to get.

Weil-McLain Boilers combine the two major functions of a perfect boiler. First, complete burning of fuel; second, utilization of every existing heat unit.

To attain complete burning of fuel we perfected scientific combustion. Due to this feature every pound of fuel is entirely consumed. The maximum number of heat units are liberated, eliminating waste heretofore thought a necessary evil of heating.

For the purpose of utilizing every unit of heat three remarkable improvements were perfected.

Heating surface was doubled directly above the fire by corrugating the crown sheet. This is the most valuable heating surface in any boiler.

To further promote fuel economy and heating efficiency, all other heating surfaces in Weil-McLain Boilers are also corrugated. The full value of each heat unit is gained.

A long "back and forth" fire travel holds the hot gases in contact with all the fuel-saving corrugated heating surfaces. This gives added assurance that no valuable heat unit can escape.

Weil-McLain did not stop at making these major improvements, but considered and included every necessary refinement for absolute perfection. Noteworthy among these are:

Large fire door; handy front clean-out doors for each section; smooth, non-clogging surface of lower one-third of fire pot; triangular grates which cut and shake out all ordinary clinkers. Consider the Weil-McLain type of boiler seriously for your needs. In it you will find the economy and efficiency that mean complete heating plant satisfaction. Whether you contemplate a boiler for a new building or replacing an old one, write us. We will also send you, if desired, the name of a competent heating contractor who will serve you.

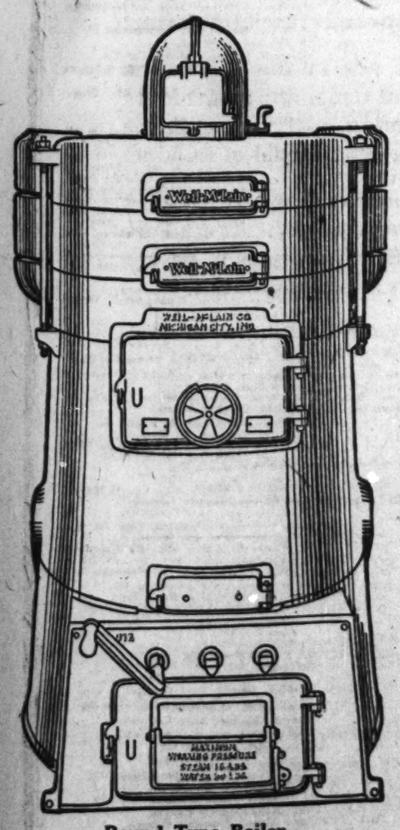
Coal or Oil?

When you buy a boiler and intend to use coal, coke or similar fuel, complete combustion is dependent on the boiler.

When you burn oil, your oil-burning device alone controls the combustion—produces the heat.

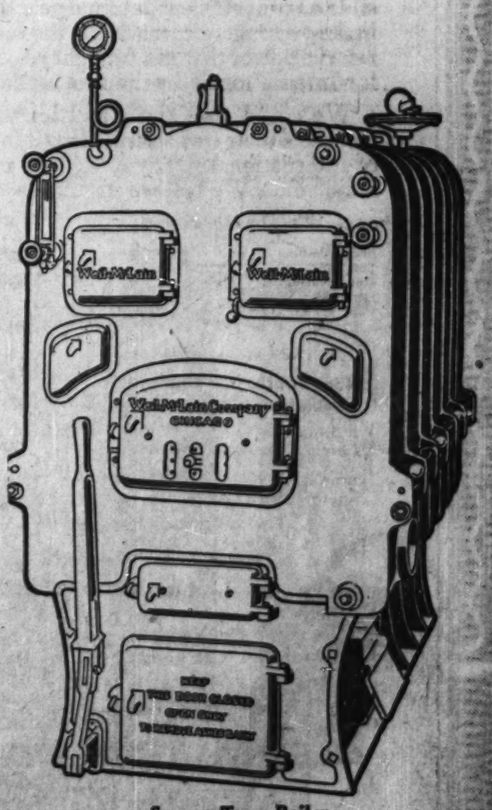
In both cases, you are dependent on the design of the boiler to utilize the heat produced by the fuel you use.

In Weil-McLain Boilers, whether using coal or oil for fuel, full utilization of the heat produced is accomplished by the double surface crown sheet directly above the fire, other corrugated heating surfaces and the long back and forth fire travel.



Round Type Boiler

Round Type Boiler with fuel-saving, corrugated, "double-surface" crown sheet and all other heating surfaces corrugated; also long "back and forth" fire travel. Made for steam, vapor, vacuum and hot water heating; suitable for bungalows, residences and 2-flat and 3-flat apartment buildings.



Square Type Boiler

Square Type Boiler, like the round type, has maximum heating surface directly above the fire and long "back and forth" fire travel. Made for steam, vapor, vacuum and hot water heating; suitable for apartments, factories, schools, theaters and all public buildings.

General Offices and Showrooms
641 W. Lake St., Chicago

Weil-McLain Company

Manufacturing Division
Michigan City, Indiana

Weil-McLain
SCIENTIFIC COMBUSTION
BOILERS

MOTORDOM

Stage Coach Days Revived by State Bond Issue Roads

Motor Bus Lines Demand Attention of Law Makers.

BY E. E. PIERSON.

BLOOMINGTON, Ill., Nov. 18.—[Special.]—Motor bus lines now radiate from nearly every county seat of Illinois. The construction of some 700 miles of hard roads during the last year has vastly stimulated the motor bus business and scores of new lines were organized, while as many more are all "set to go" when the program for 1,000 additional miles in 1923 is completed. A large portion of the business before the Illinois commerce commission this year has been the consideration of petitions for certificates of convenience and necessity from the promoters and hearing objectors, largely electric trolley lines which have found the busses ruinous competitors in some instances.

The majority of the bus lines are operating over the main traveled roads which were utilized by the stage coaches of three-quarters of a century ago. Chicago was then the headquarters of the leading lines and the coaches moved daily from that metropolis to all points of the compass, drawn by four or six horses, dependent upon the condition of the roads. One of the leading state coach lines between Chicago and St. Louis followed closely the "Illini boulevard," Route four of the state bond issue hard road system which runs via Joliet, Dwight, Burlington, and Springfield. Another line, Chicago to Peoria, followed closely what is now the Ivy trail, Route seven of the bond issue system, via Joliet, Ottawa, and Henry. Still another, Chicago to Indiana points, moved over what is now the Dixie highway, via Momence and Danville, while one of the popular routes west moved from Chicago to Clinton, Ia., via De Kalb and Dixon, now known as Route one of the bond issue.

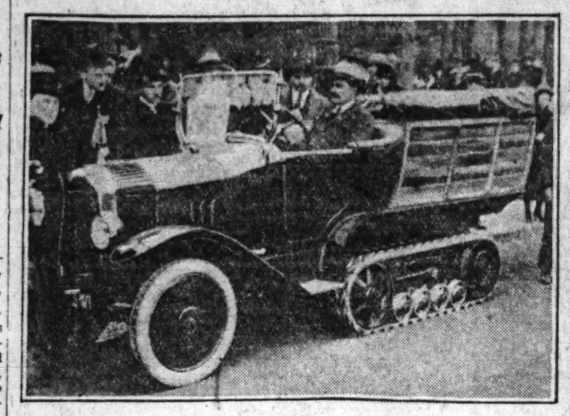
The motor busses are keeping pace with the extension of the hard road system and within a year or two it is expected that several thousand will be in operation in Illinois. They promise to form an important addition to the transportation facilities of the state and will be able to operate every day in the year as business requires.

Some of the pioneer vehicle factories of Illinois which built and repaired stage coaches during the old days and turned their attention to buggies and farm wagons when the railroads pushed the old time coaches into the discard, are now producing automobiles and motor busses.

So far no action has been taken towards requiring motor busses to pay a special license where they operate for profit upon the state system of hard roads. As the busses increase in number the state legislature will consider the question of a fee, the money collected to be utilized in maintaining the new highways of concrete.

It is expected that problems of controlling this great volume of motor traffic will develop from time to time and be solved by the authorities as circumstances may require. The great trunk line arteries of the bond issue system, especially those which are the favorites for transcontinental travel, already carry a tremendous amount of traffic, the proper control of which will soon be given consideration.

READY FOR WINTER ROADS



Small motors have been developed to a fine point in Europe to take advantage of the uniformly paved roads, but this ten horse power Citroen, exhibited at the last Paris auto show, led the little fellows in pulling through road obstacles. It is equipped with tractor wheels to help it through snow and sand.

[Wide World Photo.]

THE INQUIRING REPORTER

He's Out to Learn the Truth About Motordom.

The Tribune will pay $5 each for questions accepted for the Inquiring Reporter to ask. Send your name and address with your question to "The Inquiring Reporter, Chicago Tribune." For today's question James M. Beatty, 1157 West Adams street, Chicago, was awarded $5.



The Question.

Are you in favor of some kind of mark to keep autos off the cross walks when traffic is stopped?

Where Asked.

Michigan avenue at Jackson boulevard.

The Answers.



E. B. Schafer, 4707 West Erie street, mounted police officer—That's one of the best suggestions I've heard for some time. They have something like that out in Oak Park. They ought to have them throughout the city, and especially where traffic is heavy. There ought to be some definite line to indicate where the autoist's right of way ends and the pedestrian's begins.



Mrs. Florence M. Thiess, 4826 Kenmore avenue—I certainly am. It would be a good idea to run that stop line alongside the sidewalk as well. It is awfully hard to drive when people are cutting across the street anywhere and everywhere. They certainly don't realize what chances they take when they run in front of autos. Put down a stop line for autoists, but both autoist and pedestrian should observe it.

Ralph Duffy, 949 Cornelia avenue, salesman—That would be a good thing. The traffic officer has all he can do to take care of auto and pedestrian traffic. A cross walk marker would help him in his work. With our two way traffic system, including our turn to right, turn to left stunt for autos and street cars, the pedestrian has to risk his life to cross a street. A stop line for autoists would be a safety line for man, woman, and child on the street.



Miss Jane Howe, 5036 Kenmore avenue, home girl—I do more riding than walking, so I like to look out for the pedestrian. A marker would be a good thing for everybody. It is a common thing to see people run to get out of the way of autos after the whistle blows for autos to start. Even with a stop line, if autos would stop a few feet back of it, instead of going right up to it, it would make it still safer for those on the street.



C. E. Boex, 4832 Kenmore avenue, salesman — Good suggestion. Too many autoists take advantage of the street and go up to the last inch and beyond. They seem to know that the policeman is too busy to make them back up where they belong. In no time the row of autos back of the offender would make such a thing impossible. Anyhow, the party on the street walks around the auto, even if he does silently utter a curse.

American Driver First to Cross Kalmuck Steppe

Bandits and Camels Add Thrills to Pioneer Journey.

BY GEORGE SELDES.

[Chicago Tribune Foreign News Service.]

MOSCOW.—[Special Correspondence.]—Twice held up by bandits, one a political gang, the other just plain robbers, John A. Foy of New York and Washington has taken an American flivver through the great Kalmuck sand steppes of southern Russia, a land hitherto untouched by an auto tire, and has returned with the majority of the parts of his car intact.

Foy is chief inspector of the Tzaritzin district of the Hoover reliefers. It was important for him to explore the Kalmuck steppes to learn the famine situation there. Of course there were no trains, only an occasional camel pilgrimage, the only safe mode of transport through the sand and salt marshes—safe, that is, is accompanied by enough rifles and bullets for the certain bandit bands. Foy, despite a ten to one bet it couldn't be done, started out by auto.

The 600 mile trip to Astrakhan took six days. The first band of bandits encountered were so-called political or "white" bandits as opposed to the red regime, and when Foy explained he was in the service of the American relief organization they took off their fur caps and lent him some material to repair his engine.

Foy had mounted a wooden imitation of a machine gun on the hood of his flivver, but when he ran into the second lot of bandits, the plain robber variety, they were not intimidated because they never had seen a machine gun and knew not its possibilities. Foy realized this and put his foot on the gas.

During the journey the front spring was broken and the main bearings disappeared. Foy made some from a lead pipe found in a desterted house. When the rear tires gave out he filled them with sand and did 200 miles on them. The clutchband broke, but he replaced it with a marine belt. When the grease gave out he did the last miles with lard in the engine. An interesting experience was being towed from salt marshes by camels.

Highway Footpaths

Good roads enthusiasts will present to the next session of the New Jersey legislature a bill providing for the construction of footpaths along the state highways. New Jersey has hundreds of miles of beautiful tree lined roads, and the state highway commission is favorable to the footpath idea, believing that the paths will keep pedestrians off the roadway and thereby greatly reduce highway accidents. An attempt will be made, with the support of the highway commission, to amend the state highway act with the following provision: "Proper footpaths for the use of pedestrians may be constructed on such portions of any state highway where, in the opinion of the state highway commission, such construction is necessary or advis-

Order State License Early.

Illinois motorists who desire to retain their present state license number in 1923 must apply for both license and reassignment before Dec. 11, according to announcement made yesterday by Secretary of State Louis L. Emmerson. The auto department in Springfield has received orders to hold no numbers after that date and has requested that the regular license application be accompanied by a letter asking for the number desired.

The department began mailing out blanks last week. A supply of license blanks will be distributed by The Tribune loop editorial office and at The Tribune plant, 481 North Michigan avenue, beginning Wednesday, Nov. 22.

Evanston Motor Show Opens to Record Crowds

EVANSTON motor fans canceled all engagements last night and turned out en mass for the third annual automobile salon, which opened in the Hebbeithwaite building, 1622 Chicago avenue.

The show, which ncludes exhibits of a score of leading American made cars and the cream of foreign models, will continue through the week, and promises to be the most successful event of its kind ever held on the north shore.

Tasty decorations and musical programs are features of the annual exhibit, which this year is conducted under the management of Harold A. Schuler, veteran auto show manager.

Both Evanston and Chicago distributors are represented by exhibits, which include the latest models offered by Locomobile, Duesenberg, Peerless, Lexington, Gardner, Haynes, Fox, Ford, Lincoln, Star, Packard, Velie, Stevens, Mercer, Davis, Mitchell, Earl, Willys, Jordan, Milburn, Detroit, Hupmobile, Studebaker, Nash, and Rolls Royce of American make. The Isotta Fraschini and Italia are features of the foreign vintage.

Authorized Factory Service on

HYATT
ROLLER BEARINGS
NEW DEPARTURE
BALL BEARINGS
Now Obtainable at
UNITED MOTORS SERVICE
INCORPORATED
2715-17 Michigan Ave., Chicago

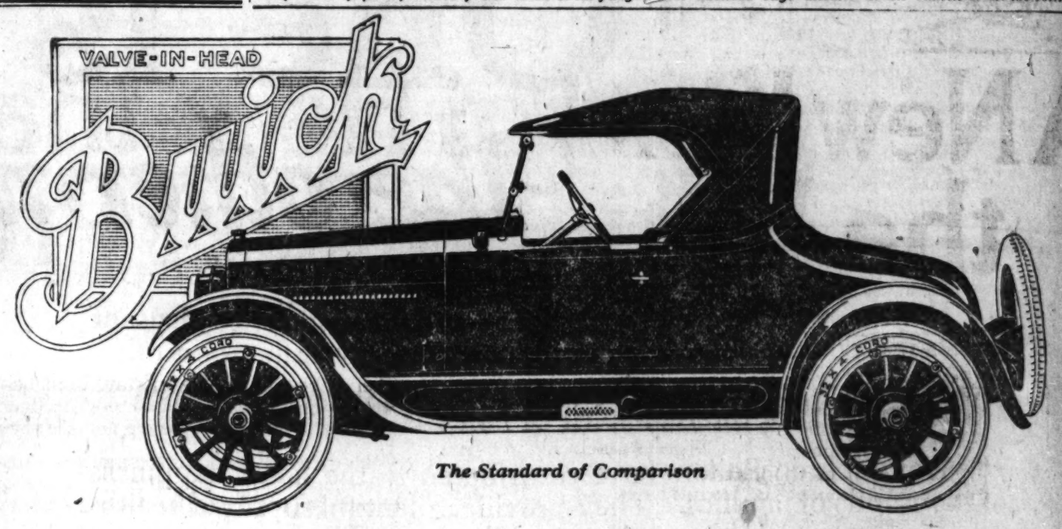
Since October 1, 1922, United Motors Service has been the official field service organization for Hyatt Roller Bearings and New Departure Ball Bearings. This seasoned organization has added the servicing of these two products to its established authorized service representation for Delco and Remy (starting, lighting and ignition), Klaxon (warning signals), Jaxon (rims and rim parts), Harrison (radiators) and AC Speedometers.

Your requirements on any of these products can be immediately and completely supplied by this Branch or our authorized representatives.

UNITED MOTORS

HYATT
NEW DEPARTURE
REMY
KLAXON
Delco
JAXON
HARRISON
AC
Speedometers

THE MODERN CHICAGO WOMAN doesn't let her husband take THE TRIBUNE with him when he goes to work. She keeps it for herself and reads it carefully. Her husband buys another at the station or on the corner.

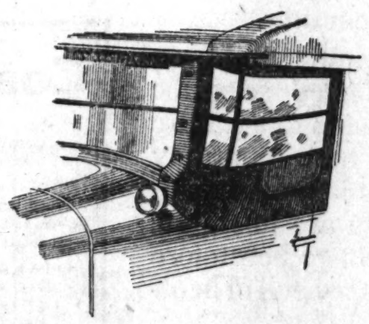


The Standard of Comparison

A Buick Roadster Satisfies

The "Six", $1175; the "Six-Sport", $1625; the "Four," $865

For those who want the intimacy of the roadster design, Buick provides a completely satisfying selection of models, in appearance as well as in price. Business men find the six-cylinder, two-passenger roadster well suited both to the work day trips and to social motoring.



Equally fine for these, and at the same time luxurious in its appointments and smart in its snappy lines and coloring is the six-cylinder sport roadster—the de-luxe model of its kind.

While a modest, dependable and convenient car is the four-cylinder roadster. And all are Buicks with all that Buick provides in power, dependability and flawless performance.

Perfect Fitting Storm Curtains

Buick open models are fitted with side curtains of new design, having weather-proof joints to prevent wind and rain from penetrating inside. Curtains fasten tightly around the windshield which is adjusted now from the inside. They are provided with additional lights to increase the range of vision. Curtains open with the doors and the driver has a signal pocket for his convenience.

The Buick Line for 1923 Comprises Fourteen Models:

Fours—2 Pass. Roadster, $865; 5 Pass. Touring, $885; 3 Pass. Coupe, $1175; 5 Pass. Sedan, $1395; 5 Pass. Touring Sedan, $1325. Sixes—2 Pass Roadster, $1175 5 Pass. Touring, $1195; 5 Pass. Touring Sedan, $1935; 5 Pass. Sedan, $1985; 4 Pass. Coupe, $1895; 7 Pass. Touring, $1435; 7 Pass. Sedan, $2195; Sport Roadster, $1625; Sport Touring, $1675. Prices f. o. b. Buick factories. Ask about the G. M. A. C. Purchase Plan, which provides for Deferred Payments.

BUICK MOTOR COMPANY, FLINT, MICHIGAN
Division of General Motors Corporation
Pioneer Builders of Valve-in-Head Motor Cars
Branches in All Principal Cities—Dealers Everywhere

D-48-17-NP

BUICK MOTOR COMPANY CHICAGO BRANCH
Wholesale and Retail
21ST AND CALUMET AVE.

SOUTH SIDE
JAMES LEVY MOTORS CO., 2251 Michigan Ave.
FAGET BUICK CO., 3900 Grand Blvd.
BUICK MOTOR COMPANY, Retail Branch No. 4, 6108 Cottage Grove Ave.
JACKSON PARK BUICK CO., 6442 Stony Island Ave. (Temporary Headquarters)
BLOOM AUTO SALES CO., 7715-17 S. Halsted St.
SOUTHWEST MOTOR SALES CO., Argo, Ill.
E. B. BRONSON CO., Blue Island, Ill.
WM. SEGGEBRUCH, Chicago Heights, Ill.
ROSELAND AUTO SALES CO., Roseland, Ill.

SOUTH CHICAGO AUTO SALES CO., 9012 Commercial Ave., South Chicago, Ill.
WESTERN AUTO SALES & SERVICE CO., 6443-7 S. Western Ave.
LENZ BUICK COMPANY, Harvey, Ill.

WEST SIDE
WEST SIDE BUICK SALES CO., 4614 Washington Blvd.
CHAS. LANGE & BROS. CO., Milwaukee Ave. at Logan Square
BUICK MOTOR COMPANY, Retail Branch No. 3, Madison St. at Euclid Ave., Oak Park, Ill.
CICERO BUICK COMPANY, 5404-06 W. 22nd St., Cicero, Ill.
PECKAT BROS. MOTOR SALES CO., Maywood, Ill.
WEST SUBURBAN MOTOR COMPANY, La Grange, Ill.

COOK COUNTY AUTO SALES CO., Riverside, Ill.

NORTH SIDE
BROADWAY BUICK COMPANY, 5701 Broadway
NORTHWEST BUICK COMPANY, 3444 Lawrence Ave.
BUICK MOTOR COMPANY, Retail Branch No. 2, Corner Oak and Davis Sts., Evanston, Ill.
WILLIAM BUSSE & SON, Park Ridge and Mount Prospect, Ill.
NORTH SHORE BUICK CO., Highland Park, Ill.
HEINZ MOTOR COMPANY, Niles Center, Ill.
STANDARD MOTOR COMPANY, Barrington, Ill.

When better automobiles are built, Buick will build them

BUILT Right and KEPT Right

An International Motor Truck, when it is delivered into the hands of a new owner, goes DOUBLY equipped to give years of first-rate economical service. Its FIRST equipment for long life is plain, durable construction, based on sixteen years of truck building. The simple accessible engine, efficient internal gear drive, brakes, springs, etc., make for the lasting reserve power that has brought re-orders for Internationals by the thousands.

We could stop there and let trucks travel on their own merits. But it is part of International policy to deliver maximum value. We believe practical service is as valuable as the good truck itself. After building a good truck, we bend our efforts to keep it good. That is the SECOND provision for long life. Note these details:

In addition to an unusual, unequaled, prompt repair service, we maintain a corps of competent road engineers, whose sole duty is to inspect all Internationals at regular intervals. Drivers are instructed in the care of their trucks, minor adjustments are made, and written reports sent to the owners giving the exact condition of each truck at time of inspection. **This inspection service is free.**

One or more International Motor Trucks, built and priced for low-cost hauling, will solve the transportation problems of any individual or firm. The line ranges from the 2000-lb. Speed Truck for rapid delivery work [chassis $1250 f. o. b. factory] to the 10,000-lb. heavy-duty truck. Bodies for all purposes. Visit the address below at any time or telephone for appointment.

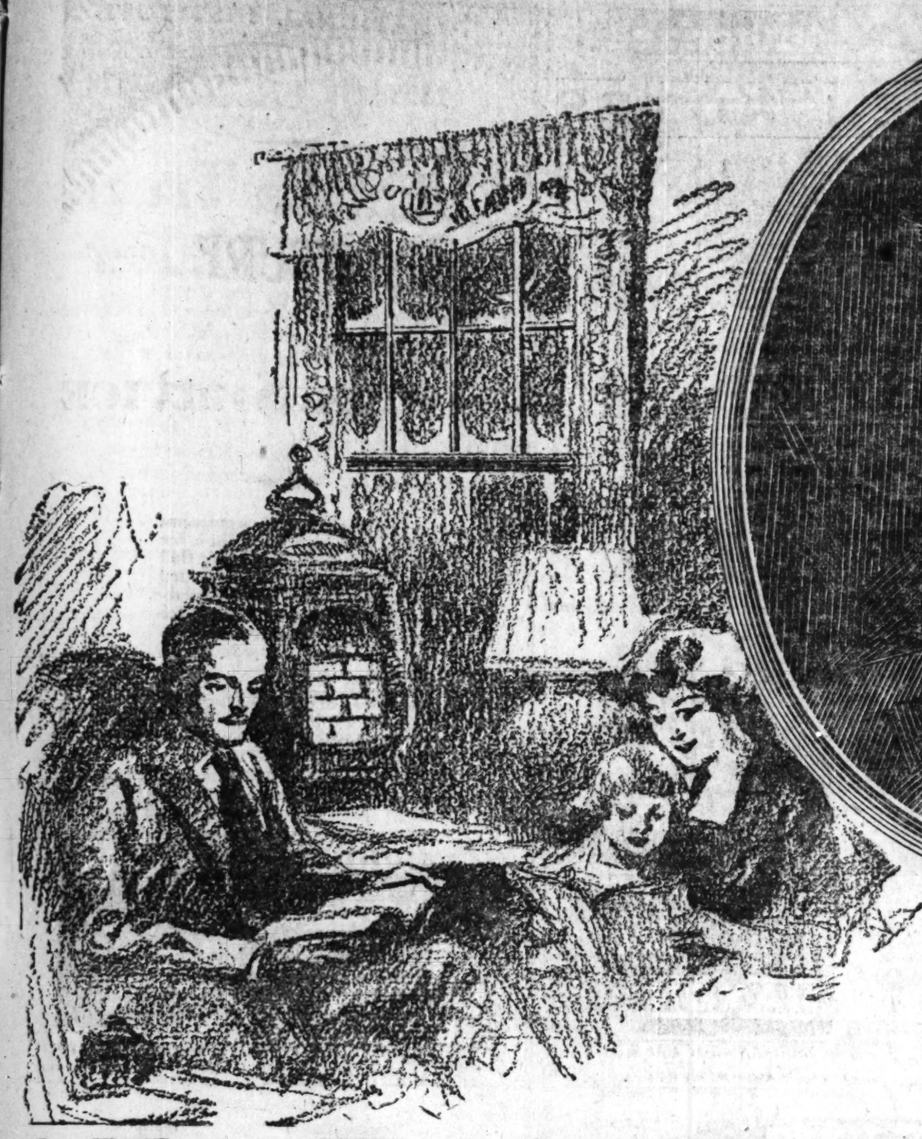
INTERNATIONAL HARVESTER COMPANY
OF AMERICA
(INCORPORATED)
1814-16 S. Michigan Ave. Phone Calumet 7253

BRANCH HOUSES at: Aurora—Davenport—Dubuque—Fort Wayne—Kankakee—Madison—Milwaukee—Peoria—Rockford—South Bend—Springfield—and 81 other principal cities in the United States.

There are a few points in Ill., Ind., Iowa, Mich. and Wis. where dealers' franchises are still available.



Heavy-duty Truck with Closed Cab and Special Body





B. M. Oliver

The pioneer of oil-gas home heating whose first experiments, seventeen years ago, have led to the discovery of a new kind of heat now in use in hundreds of thousands of homes





A New Kind of Heat that Solved the Nation's Fuel Problem

By B. M. OLIVER

SEVENTEEN years ago I became fully convinced that old-fashioned methods of heating were due for the discard. Sooner or later the drudgery, the dirt, the inconvenience of coal and wood heating would give place to a modern method. I knew that there was some way successfully to utilize distillate and kerosene and that the perfection of an oil-burning device was bound to bring a revolution in home heating methods.

A nation that grasped the possibilities of automobiles so quickly that horses soon disappeared from our city streets, that installed telephones in ninety out of a hundred homes and practically all business houses, would never, I felt sure, continue to be satisfied with heating methods that took such a heavy toll in health and energy.

How This Problem Was Met

But heating is a scientific problem for engineers to work out. My first experiments, seventeen years ago, were carried on with the help of the best engineers obtainable. In less than one year after the experiments began the first Oliver Oil-Gas Burner was made. It was a crude affair—it lacked finish. But it burned kerosene and gave off an astonishing amount of heat. The next Oliver Burner was better; and the one that succeeded it was still better. At the end of 1920 over 100,000 Oliver Oil-Gas Burners were in successful use.

This Fall, when the fuel crisis struck us and the nation in dismay turned to a new kind of heat, the Oliver Oil-Gas Burner was ready. Not only was it a perfected equipment but behind the Burner itself was a strong organization with manufacturing facilities that could quickly be extended to meet the unprecedented demand. It wasn't an accident that a national fuel problem was successfully met.

It was the seventeen years of pioneering. It was the seventeen years of scientific experimentation—the unstinted work of a group of men over a period of years which made it possible for these thousands of homes to have heat this winter that otherwise would have gone half-heated.

The New Way in Home Heating

These thousands of homes have found the new kind of heat so much better that to them this national fuel crisis has been a blessing in disguise. Never again will they go back to the uncertainties and the annoyance of coal heated homes. They would no more think of going back to coal than they would of junking their automobiles or tearing their telephones from the wall. The habits of a nation have been changed

Fuel oil heating is here to stay. Coal heating for homes with its back-breaking labor and drudgery will soon go the way of the tallow candle and the spinning wheel.

With every assurance of a completely satisfactory product, a financially sound and strong business organization the Oliver Oil-Gas Burner Co. faces the future. The unprecedented expansion of this Fall is but a small prophecy of the coming demands. Every family who has had a test of this new way of heating will mean one hundred additional homes that will want to enjoy the same comforts.

An Ever-Present Need

Our greatest task has been to find men for our organization; men who view the crisis as we have viewed it; to work night and day to help us supply the demand. Men of big vision who sensed in this movement one of the greatest commercial developments of our age. Where we have found such men their reward has been great. Through their efforts whole communities have become better heated than they ever were before.

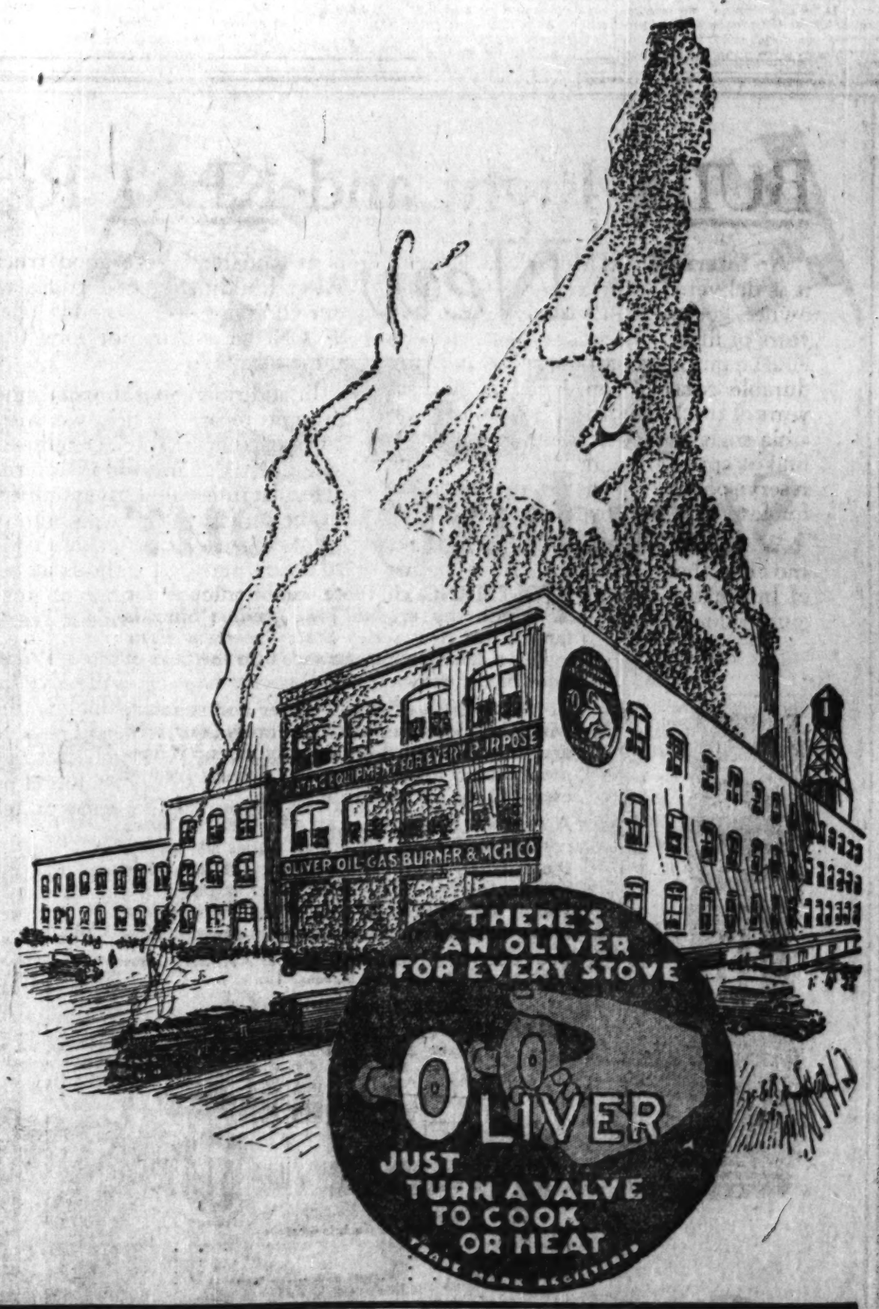
We need more such men. We want men of this calibre to come to St. Louis and see what we have done there; to visit our manufacturing plant; to see our Engineering Department; to get the feel of this great movement that has released the nation from the drudgery of unsatisfactory, old-fashioned heating methods.

An Interesting Booklet

There are many types of Oliver Oil-Gas Burners. There are types designed particularly for cooking stoves, for heating stoves, for base burners, for furnaces both large and small. An interesting booklet has been prepared which explains about this new kind of heat, tells about the years of pioneering and the development that successfully met the coal crisis. It will be sent for the asking. For those who have immediate heating problems we suggest that you write us fully about the kind of equipment you now have in your home. In many localities we have heating experts rendering personal service. If there isn't a representative in your immediate vicinity our factory service department will write you just the equipment you need, will ship it directly from the factory and see that it is properly installed.

The Oliver Oil-Gas Burner is produced in tremendous quantities. Manufacturing has been worked out to the last degree of efficiency. This means a price on the Oliver Oil-Gas Burner within the reach of everybody.

There is now really no good reason why any home in America should be improperly heated or should go through the winter without the benefits that accrue from the New Kind of Heat that solved the nation's fuel problem. No matter which method you now use for heating or cooking, let us send you this interesting booklet about the "New Kind of Heat." Just a post card or letter will bring you a copy.



Oliver Oil-Gas Burner & Machine Co.

333 Oliver Building — **St. Louis, Missouri**

OLDEST AND LARGEST MANUFACTURERS OF OIL-GAS BURNERS IN THE WORLD

FARM AND GARDEN

Annual Stock Show Rousing City to Its Debt to Farm

By Frank Ridgway.

AGRICULTURE, the mine where practically all the city digs its ore, is to exhibit train loads of its products in Chicago for the twenty-third time. Thousands of Chicagoans have been awakened to the true meaning of this great annual agrarian review, the International Live Stock exposition, opening Dec. 2 here. But others are apparently asleep and do not know how dependent they are upon the farmer and his advancement.

Chicagoans boastfully tell of having the busiest corner in the world, but few stop to think that big cows and hogs and horses and sheep are the real forces back of the traffic jams at State and Madison streets. Without the great agricultural development in the middle west there would be no need for traffic cops and whistles, skyscrapers would not be here, and bars would have never been pinned on the shoulders of our industrial captains.

Tracing Business Growth.

Within the last year or two some of Chicago's progressive business men who are at the head of many of the city's gigantic industrial institutions followed the red line back through history and found it originated in the farming fields over the rich agricultural section of the middle west. They know what farming has meant to them in the past; they know what a prosperous agriculture will mean to them in the future, and with reverence they stand uncovered when the producers of the United States and Candaa pass in review at the International.

Probably no man in Chicago has a better understanding or a clearer interpretation of what agriculture, revealed through the International, means to city people than Alvin H. Sanders, vice president of the International Live Stock exposition. As editor of the Breeder's Gazette and author of many books, including "At the Sign of the Stock Yard Inn," "History of Shorthorn Cattle," and "The Story of the Herefords," he has been called "the psalmist of husbandry." For a half century he has seen midwest agriculture and Chicago grow up together like twins.

Supreme Demonstration of Year.

"I wonder how many of the business men of this city have any adequate understanding of what the International Live Stock exposition really means to Chicago and the central west," Mr. Sanders mused as he sat the other day in his office on the eleventh floor of the Pontiac building, looking through an east window across the busy loop district.

"To begin with," he hesitated, and turned in his chair, looking out of a south window in the direction of the stockyards and across the great corn belt, "let me say that the International is not, as many imagine, just a stockyard enterprise, organized to promote the interests of Packingtown. I know, because I had the honor of presiding at the first conference of producers ever held, now more than twenty years ago, to devise ways and means of establishing this great exhibition in Chicago. It is the supreme demonstration of the year of progress in the animal breeding world, and it is high time that Chicago woke up to the fact, now finding splendid verification, that a prosperous midwest animal husbandry



ALVIN H. SANDERS.

He is vice president of the International Live Stock exposition, editor of the Breeder's Gazette, and was recently decorated by the French government with the cross of Officer du Merite Agricole. Agriculture, he says, is "the real power behind city's growth."

constitutes the foundation of this great city's material welfare."

Capital of Cornland.

Turning back to take another survey of the loop, he went on: "Chicago is the financial and industrial capital of cornland. Corn, the Indian corn which has been the poetic theme of Whitcomb Riley and John McCutcheon, is the greatest single soil product of the upper Mississippi valley states. 'The corn, the golden corn, within whose yellow heart there is of health and strength for all the nations!' Such was Oglesby's famed apostrophe.

"It is not corn that comes to market as such, but corn sent forward from the myriad farms of the great central valleys on the hoof that tells the tale. Corn converted by the herds and flocks of a thrifty pastoral husbandry into roast beef and steaks, into hams, lard, and bacon, into leg of lamb and toothsome chops. Corn, not wheat, is the corner stone of Chicago's greatness. The stockyards, not the Board of Trade, is our real financial heart.

"Corn, cattle, hogs, and sheep—not wheat—have made the territory tributary to Chicago the wealthiest agricultural region in all this world," said Mr. Sanders. "Stock farming, therefore, has created the buying power that made La Salle and State streets and THE TRIBUNE itself possible. The International Live Stock exposition is the annual flowering of that industry. Nowhere else can there be seen such overwhelming presentations of the wonderful achievements of those whose lives are devoted to the production of the flesh and blood machines that coin this western country's mountains of yellow corn into yellow gold for us and into food for all the nations."

Breeding Backed by Wisdom.

As dean of American live stock journalists Mr. Sanders knows full well the ideals back of the stock men who have built the strong foundation for the future husbandry of this country. And today at 62 his keen understanding of the meaning of good live stock breeding is backed by wisdom and knowledge of the romance of the cattle and horses of yesterday.

"Animal breeding is not, as some may think, just a rich man's fad," he said. "No farmer is rich enough to afford to keep poor, unimproved domestic animals. They are expensive boarders, consuming much but returning little. That is why the farmer comes to the International show to study the types that promise most for practical results in feeding crops out upon the land where grown.

"Drive down the highways of these midwest states and note the varying character of the land, fences, buildings, and equipment generally. You can tell every time where animal husbandry exists and where the fatal soil robbing, grain selling process is going on.

Well Worth Citizens' Visit.

"The stock farmer is growing richer, ever richer, year by year. The grain farmer is a miner, pure and simple, taking a lot off with every crop and giving no plant food back. Is it any wonder he is poor?

"No system of farming can be permanently prosperous that ignores the value of the golden hoof. Is Chicago interested in an opulent agriculture? I will say she is, and that her citizens owe it to themselves to visit and study this year's International exhibition as revealing the greatest single sustaining force behind the city's industries, the real power behind the city's growth."

Latest Methods for Gardeners at Convention

The Horticultural Society of Northern Illinois will hold its Fifty-fifth annual convention at Sterling, Ill., next Tuesday and Wednesday.

A fruit and vegetable exhibit will be held in connection with the meeting. Premiums are offered in classes for apples, pears, plums, quinces, canned fruits, and a dozen or more different kinds of vegetables.

According to L. R. Bryant, Princeton, president of the organization, the meeting is free for all and will be interesting and instructive, especially to fruit and vegetable gardeners. The most successful and latest methods and developments in growing and handling fruits, vegetables, and flowers will be discussed.

New Farm Bulletins Ready.

There are dozens of good bulletins and circulars now coming off the press at Washington that every farmer should have in his library. These are sent free by the United States department of agriculture. Here are some good ones containing information that will be of vital importance to farmers during the next few months: Farmers' bulletin 477, sorghum sirup manufacture; 682, sample trap nest for poultry; 702, rabbits in relation to trees and crops; 828, farm resevoirs; 847, potato storage and storage houses; 970, sweet potato storage; 1100, coöperative marketing, woodland products; 1114, common poultry diseases; 1116, selection and care of poultry breeding stock; 1288, game laws for 1922; 1293, laws relating to fur animals, 1922. Department circular 148, farm woman's problem; 149, coöperative cane sirup canning; producing sirup of uniform quality.

Dairymen's Jottings

In butter making on the farm it is a common fault to overwork it. Too much working gives the butter a salvy, sticky body. Overworked butter is dull and greasy in appearance.

Dollars slip through the cream separator in winter if the cream screw is not watched and adjusted properly.

Solving Riddle of Packingtown for the Farmer

CENTRAL live stock markets have always been as mysterious to the average farmer as ouija boards, especially to those who have never climbed into the caboose and gone [illegible] what happened to their animals on the road through the stock yards and Packingtown. Practically every veteran live stock shipper can remember away back when he sat on loading chutes at the local stock yards, the air filled with pig squeals, and listened to the shrieking out of town whistle of the locomotive hauling the stock train that left him wondering what happens to hogs after they reach centralized markets.



When Arthur C. Davenport wrote his recent book, "The American Live Stock Market," he evidently had not forgotten the times he listened to squealing pigs in the stock train and wondered where they went. With a keen appreciation of what the producer of live stock would like to know, he has answered in this book almost every question concerning the functioning of a central live stock market.

Knows Both Sides.

Mr. Davenport, who is manager of the Drovers' Journal, Chicago, has lived on both sides of the fence. As a farmer boy he raised live stock and shipped it to market; later as a market reporter and editor he had a chance to study every cog and wheel of the big central live stock marketing machine. With this intimate understanding of the market he has written a book that will be of extreme value to producers of meat animals and to students of marketing and animal husbandry.

"Reading his book is like having an old timer in the stockyards take you by the hand and lead you through all the crooks and turns, stopping along the way to explain the complications of Packingtown," said a stock raiser the other day. "I've been bringing live stock to Chicago for years and thought I knew most of the ins and outs of the Union Stock yards, but by reading this book I have learned interesting things I would have never known about the marketing game."

Information is Practical.

From his intimate knowledge of this titanic industry the author has painted a picture that shows every step in the handling, grading and selling of livestock, typical of any centralized market in the country. The information may be put to practical use by the farmer who is growing and fattening cattle, hogs and sheep.

Eight pages are devoted to an explanation of the language of the market. It is a book that will fill a great need among producers who are today taking a great interest in what happens to their products beyond the local loading station.

GARDEN NOTES

As the leaves, lawn clippings, vegetable leaves, and stalks are raked up and thrown into piles to be composted during the winter, scatter in a shovelful or two of lime. Lime is often needed in gardens more than fertilizer materials, and this is one of the easiest ways of applying it. Ground limestone may be bought at a low price at building material yards.

Popcorn should be gathered and stored where it will dry. If harvested this early it will have time to dry and be ready for use by Christmas. The popping depends upon the amount of moisture in the kernels. If the kernels are too dry they will not pop, but if put outdoors in a shady place for a while they will absorb moisture from the air.

Illinois had a bumper crop of white potatoes this year. It is estimated that the state's potato bin will be heaped with 8,870,000 bushels this winter, compared with only 6,413,000 last year.

Fall is the time of year to spray peach trees to prevent leaf curl. Use fifteen pounds of strong lime-sulphur solution to fifty gallons of water.



A Rainbow Garden of Tulips for $2.00

FIFTY bulbs of the splendid Mayflowering Darwin. Cottage and Breeder types, made up from ten separate sorts sufficient for a border 6x2 feet for above special price. A brilliant spring show for any home garden and an opportunity for owners of new home grounds to see the glorious beauty, ease of culture and sure flowering quality of Vaughan's Giant Tulips. "RAINBOW COLLECTION" with planting directions, postpaid 300 miles, for $2.

Fall Garden Catalog for 1922 Free

Covering fully all items for Present Planting in bulbs, perennials, shrubs, vines, cane fruits and flower seeds.

PAPER WHITE NARCISSUS BULBS

DROUGHT in France has made this favorite bulb for Winter window gardens scarce. We offer as usual the two largest grades obtainable. Bulbs to flower well should measure from 5 to 6 inches in circumference. Take no others.

Fancy bulbs, doz., 80 cents; Mammoth bulbs, doz., $1.00; add 10c for postage.

GOLDEN SUN, Extra Early Yellow, dozen, $1.75; 3 for 50c, postpaid.

West Side 615 W. Randolph St. — Vaughan's Seed Store — 10-12 W. Randolph St. Near State

FORTY-SIXTH YEAR — WRITE OR CALL

"A NATIONAL INSTITUTION"

1898 MOTOR INDIANA TRUCKS 1922

Judge a Truck By Its Maker

EVERY phase of the value and service you may expect or need in a motor truck is determined by the following attributes of its maker:

1. *Stability*
2. *Financial Strength*
3. *Experience*
4. *Policies*
5. *Scope*
6. *Performance*

Knowing these *facts* you will know the *manufacturer*. Know the *manufacturer* and you will know the *truck*.

INDIANA'S QUALIFICATIONS

1. **STABILITY:** A strong, old-established company, founded in 1898. Nearly a quarter-century of steady, solid, substantial growth.
2. **FINANCIAL STRENGTH:** Ample capital and strong resources, assuring the advantageous buying which makes INDIANA values possible.
3. **EXPERIENCE:** Twenty-four years of successful manufacturing, of which twelve years have been exclusively devoted to the manufacture of high-grade motor trucks.
4. **POLICIES:** A fixed determination to build nothing but the best, to put value and service ahead of all else, and to give the utmost for the money.
5. **SCOPE:** A nation-wide institution in manufacturing, sales and service: eleven strategically located factory parts-depots covering the entire country, and hundreds of distributor and dealer parts-stocks available in as many cities.
6. **PERFORMANCE:** Thousands of Indiana Trucks in service in almost every country—many of them in daily operation 10 years and longer, and many that have gone a hundred thousand miles and more.

Thus the makers of INDIANA Trucks merit your confidence in them and their product.

Models and Prices

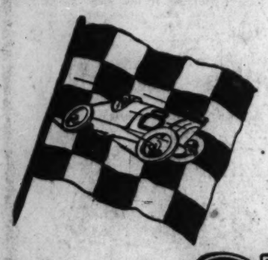
"Highway Express"	1 Ton		$1425.00
Model 12	1½-2 Ton		$1885.00
Model 20	2 Ton	Special	$2685.00
Model 25	2½-3 Ton		$2985.00
Model 35	3½-4 Ton		$3875.00
Model 51	5-7 Ton		$4500.00

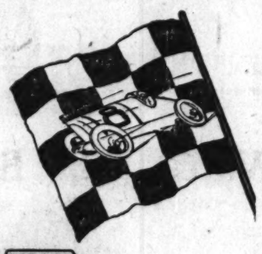
At the Factory, plus tax

Indiana Truck Corporation of Illinois.
3840 Michigan Avenue, Chicago, Ills.
Ph. Boulevard 4700.

Illinois Distributors:
Wemple Truck & Tractor Company, Peoria
Wheeler & Conrad, Decatur
Illinois-Indiana Truck Company, Danville
Henry & Peter Daun, Rochelle

Mfd. by INDIANA TRUCK CORPORATION, *Marion, Ind.*





New STUTZ Speedway Four

FOSTERING all those rare traditions for which the *original* and *genuine* Stutz is famed, the new series Stutz Speedway Four makes a triumphant entrance into the field of finer motor cars.

To that wealth of speed, power and stamina, which has been the heritage of every Stutz, now are added new qualities of comfort and refinement which make riding and driving free of even the slightest effort or strain.

A constant challenge to all who seek, by more complicated construction, to equal its pliant, tremorless, silent delivery of tremendous power, the Stutz Speedway Four stands glorified as a champion of champions—the sportsman's outstanding preference among motor cars.

STUTZ MOTOR CAR COMPANY of AMERICA, Inc.
Indianapolis, Indiana, U. S. A.

THE CAR THAT WINS — STUTZ — GOOD WIN A DAY

All genuine Stutz cars bear this emblem and are built exclusively by the Stutz Motor Car Company of America, Inc.

Stutz Chicago Co.
2313 S. Michigan Ave. Ph. Calumet 5510-5511
Open Sundays and Evenings



All Prices f. o. b. Indianapolis

7-Pass. Touring	$2540	4-Pass. Coupe	$3490
4-Pass. Sportster	2790	5-Pass. Sportsedan	4450
3-Pass. Roadster	2450	7-Pass. California Type	3015
Speedway Roadster	2760	4-Pass. California Top	3165

QUALITY GOES CLEAR THROUGH

DORT SIX

The Greatest Forward Step in Motor Lubrication

The wonderfully developed oiling system of the new Dort Six motor, which operates under a pressure ranging from zero to forty pounds, gives assurance that every bearing rides on a film of oil at all times. Even rocker arms are supplied with oil under pressure.

Result: Smooth, quiet operation always; no scoring of bearing surfaces; no clicking, chattering valves; a more even temperature throughout the various parts; over-heating prevented by overcoming all friction; much longer life for every vital part of the motor.

See the special display of this oiling system at our showrooms



$1495

Dort Four-Cylinder Cars, $865 to $1370; at Flint
Dort Six-Cylinder Cars, $990 to $1495; at Flint

LOUIS GEYLER COMPANY
Distributors
2500 Michigan Avenue — Phone Victory 7800

COOK COUNTY DORT DEALERS

Arthur Motors, Inc., 117-21 E. Garfield Blvd.
Bruns Bros. & Collins, 6118 Cottage Grove Ave.
Calumet Motor Company, 22-24 E. 111th Place
Cottage Grove Garage, 9049 Cottage Grove Ave.
Crandall Motorcar Co., Oak Park, Ill.
Englewood Overland Co., 5950-52 S. Halsted St.
Harrison Motor Sales Co., 3249-59 W. Harrison St.
Heatherington Auto Sales, Hammond, Ind.
Heiland-Knox Motor Sales Co., Chicago Heights, Ill.
W. E. Howes, Harvey, Ill.
John Hemwall Motor Car Co., 4549 Washington Blvd.
Hurlburt Motor Car Sales Co., 2826 W. North Ave.
Keeler Motor Sales, 4200 W. Madison St.
Kuhlman & Nagel, Des Plaines, Ill.
Palm & Forslund Motor Sales, 4030 N. Kedzie Ave.
Royal Motor Sales and Service, Gary, Ind.
South Shore Auto Sales Co., 7009 Stony Island Ave.
Stolzman Motor Sales Co., 4416-18 N. Western Ave.
Tourists' Auto Sales, 5944-50 S. Western Ave.
Adolph Zeim Garage, 4716 Kimball Ave.

(1475)



These Thermalene Gas Advantages Mean Time and Money Saved and Better Work For You



Write today for the Thermalene book. It thoroughly explains Thermalene Gas and why it is most practical and most economical for you to use. Specify THERMALENE Book-G.

THERMALENE GAS will cost you less to produce and one-third less oxygen is consumed in cutting and welding.

THERMALENE GAS is always uniform, therefore a neutral or slightly reducing flame is obtainable at all times.

The capacity of the THERMALENE Producer is unlimited as to volume.

The THERMALENE GAS Producer can be easily mounted on a truck and made portable.

No faulty welds due to impure and moist gas.

No waste of time due to insufficient supply of gas needed to complete work on hand.

No unnecessary waste of gas, as the gas remains in the THERMALENE Producer until the cartridge is used whether in one day or six months.

THERMALENE GAS is most practical and most economical for you to use. Send for further facts!

THERMALENE GAS CORPORATION
KANKAKEE, ILLINOIS

Thermalene Gas for Cutting & Welding

Subscribe for The Tribune

STITUTION"

1922

Truck laker

e and service you
notor truck is deter-
ites of its maker:

. Policies
. Scope
. Performance

know the *manufac-*
and you will know

ICATIONS

d-established com-
arly a quarter-cen-
tial growth.

H: Ample capital
ing the advantage-
s INDIANA values

ur years of success-
twelve years have
the manufacture of

mination to build
value and service
the utmost for the

itution in manufac-
leven stragetically
covering the entire
tributor and dealer
many cities.

sands of Indiana
t every country—
ation 10 years and
e gone a hundred

Trucks merit your
product.

ices
$1425.00
$1885.00
ial $2685.00
$2985.00
$3875.00
$4500.00
s tax

on of Illinois.
Chicago, Ills.
00.
rs:
mpany, Peoria
ecatur
ny, Danville
Rochelle

RATION, *Marion, Ind.*



as Advantages
loney Saved
t For You

will cost you less to produce
en is consumed in cutting

is always uniform, therefore,
educing flame is obtainable

THERMALENE Producer is

GAS Producer can be easily
made portable.
impure and moist gas.
to insufficient supply of gas
on hand.
of gas, as the gas remains in
producer until the cartridge is
r six months.
is most practical and most
. Send for further facts!

GAS CORPORATION
E, ILLINOIS

nalene
ng & Welding

he Tribune

BIG FIGHT LOOMS IF 3 HILL ROADS ARE SEPARATED

[BY A STAFF CORRESPONDENT.]

Washington, D. C., Nov. 18.—[Special.]—A fight probably will develop between the Great Northern and the Northern Pacific for control of the Chicago, Burlington and Quincy if the interstate commerce commission holds the Hill system should be split up, according to testimony today before the commission in the railroad consolidation hearing.

Though representatives of the three Hill roads strongly urged continuation of the present arrangement, Ralph Budd, president of the Great Northern, said that if the railroads could not be kept together the Great Northern should not be separated from the Burlington.

Howard Elliott, chairman of the Northern Pacific, urged that the Burlington and the Northern Pacific be kept together—if the present arrangement were upset.

"My own views," Mr. Elliott said, "after having been closely associated with the Burlington and Northern Pacific since 1880, after living west of the Mississippi for thirty-three years, and having a pretty good knowledge of the western country, and of its railroad development, are:

"That it would be a mistake from the public's standpoint to separate the C., B. & Q., the N. P., and the G. N. systems.

"That permission should be given by the commission to still further unify the three roads, to permit the maximum development of the properties and the greatest service to the public.

"That separation of the three roads would not 'maintain' long established, much used 'existing channels of trade and commerce,' would do harm to many engaged in business of all kinds who have established their business based on the present railroad arrangements, and would retard the growth of the country served."

White Rock



The Leading Mineral Water

White Rock Ginger Ale



Orlando
St. Petersburg and
Tampa invite you

Where You Can Forget Coal

Away from the snow and cold and biting winds. Let the family bask in the sunny outdoors of the semi-tropics. Let them know what it is to eat real, ripe oranges and grapefruit right off the trees—in a clime where flowers scatter color over the green landscape.

A change that means comfort for the old folks—new interests and better health. Social delights. Sports galore for the young people.

Motor rambles through picturesque country. Boat trips on jungle-lined streams like explorations through the wilds. Bathing. Thrilling fishing in the Gulf, the many lakes and rivers. Hunting and sailing. Wonderful golf.

The kind of hotel, inn, furnished bungalow, apartment or boarding house that you want. And figure on the coal bills you save by this trip.

Get our attractive, illustrated booklets. You'll enjoy them—we're glad to mail them, and no obligation to you. Just write to any of the following:

Orlando Chamber of Commerce
Orlando, Florida

St. Petersburg Chamber of Commerce
Dept. B, St. Petersburg, Florida

Tampa Board of Trade
Tampa, Florida

Replace Your "In the Way" Wheel with—



the "Out of the Way" Wheel

Stop sliding and twisting in and out of your car. Have a Neville installed. Slides up out of the way. You *walk* in and out with ease.

Big and handsome of black walnut and polished aluminum. Standard equipment on many of America's finest cars. Made for every make. Your auto dealer can supply you.

You'll wonder how you got along without it.

Neville Steering Wheel & Mfg. Co.
603 Norris Street, Wayne, Michigan

No Car Is Completely Equipped Without a—

NEVILLE
MORE-ROOM STEERING WHEEL

HARRIS BROTHERS Co

Telephone Your Orders If You Can't Get Here

If you find it impossible to visit us you can shop in comfort from your easy chair. Telephone orders are courteously taken from 8:30 a. m. to 5 p. m. where there is no danger of misunderstanding.

HARRIS HOMES Beautiful

for Town, Suburb and Country!

Frame, stucco or brick veneer construction. We furnish all material and help you get reliable contractor for erection. We finance both first and second mortgages and guarantee to satisfy you. Ask for list of Harris Home Owners in your vicinity and the Harris Free Book of plans.

Build Now! Five years from now present building costs will seem very low. All material in stock for quick delivery. Workmen in all trades are plentiful. Build Now!



Harris Home No. CT-1022—Size 26x24 Ft.

Five large rooms, bath, pantry, large closets. Full 7 ft. concrete basement with cement floor—oak flooring thruout beautifully grained, clear interior trim and doors—latest pattern hardware. Modern plumbing—Warm Air Heating Plant—Up to Date Electrical Fixtures—best quality Window Shades. Exterior can be either Stucco or Bevel Siding with 3 coats paint and a 15 year guaranteed slate surfaced shingle roof. We will arrange to have this building erected anywhere outside the fire limits of Chicago and within a reasonable distance of our plant for **$3900**

Small Cash Payment—Balance to be paid at $30 or $40 per month.

Plaster Board Per Foot 3c

Size.	Finest Quality Price.	Size.	Price.
32x48 inch	.32c	32x96 inch	.74c
32x72 inch	.48c	32x108 inch	.84c
32x84 inch	.56c	48x84 inch	$1.25
36x48 inch	.36c	48x96 inch	$1.44
42x48 inch	.42c	48x108 inch	$1.62
48x48 inch	.48c	48x120 inch	$1.80

Building Material!

Eaves Trough, 49c

Galvanized eaves trough, 10 ft. lengths, 4 in., each **49c**

Oak Flooring

13-16x2¼ Oak Flooring, brand new stock, properly manufactured. Our "C" and better grade, real bargain at, per 100 feet, B. M. **$9.50**

PLUMBING MATERIAL!

We can furnish licensed plumbers to install plumbing material purchased from us.



Complete outfit including bathtub 5 ft. long, porcelain enameled on the inside and over roll rim; with connected waste and overflow and double bathcock, deep apron lavatory, complete with nickel plated faucets, supply pipe and trap. Low white tank closet outfit with mahogany seat and cover, at **$61.50**

Above outfit with roll rim lavatory and golden oak closet outfit, complete **$53.50**

One-Piece Kitchen Sinks



$29.50

36 Other Sizes and Styles

This is but one of 36 modern sanitary one-piece Kitchen Sinks —sizes and styles to fit any wall space. The sink shown is furnished complete with two nickel plated sink faucets and nickel plated brass trap, 44 in. long, for right or left corner with drain board on opposite end, each, 48 ins. long ..... $31.50 52 ins. long $33.50 **$29.50**

Porcelain Enameled Lavatories



One-piece white porcelain enameled Lavatories. Popular designs with indexed, nickel plated compression, basin cocks, trap and supply pipes as shown.



Deep apron style, size 18x21 inches, $11.50

Straight front style, size 18x24 inches, $13.50

Closet Outfit

$20 Low closet outfit with golden oak tank, seat and cover.



Closet outfit with white china tank and bowl, with seat and cover. **$25**

Laundry Tubs

Two-part laundry tub, complete with latest laundry tubs and faucet—best for quick installation and service, each..... $18.75

Bath Tubs!

$22.50 White porcelain enameled bath tubs, 5 ft. long, 30 in. wide, each $22.50



Above tub with connected waste and overflow and double bathcock, complete..... **$27.50**

Range Boilers

Heavy galvanized range boilers with stand and couplings:

30 gallons..... $10.25
40 gallons..... 12.65
52 gallons..... 19.25



Steel Storage Bins

for Sand, Stone, Gravel, Cinders, Etc.

Material yards and road contractors will find these splendid steel bins the most efficient method for gravel, sand, cinders and other material storage. Measure 10x12x15 feet. Height over all 21 feet. Capacity 79 cubic yards. Truck clearance, 10 feet. Portable — quickly and easily bolted together in the field. Far superior to wood. At, ca.. **$695.00**

These bins are also made with hopper bottom. Height 26 ft.; capacity 80 cubic yards. Each.. **$795.00**

"PRESTO-UP" GARAGES

Complete buildings—easily bolted together in a few hours—not to be classed with cheap portable garages. Don't be misled by offerings of a load of rough lumber misrepresented as a garage. Come here and see the COMPLETED buildings as they will appear on your lot and as you receive them from us.

$163

Buys One Car Model "B" Garage

Size 10 ft. 6 in. x 16 ft. 6 in.

Presto-Up Garages are patented to protect you—not for a high price!



Model "B" Two-Car, 16.6x18.6, $250.00

Easy Monthly Payments

READ!

"Presto-Up" Garages can be erected in freezing weather. Use cinders for floor this winter and put in cement next spring. Buy now. Enjoy the convenience of your own garage.

Invest Today!

The garage pictured above is furnished with three Colonial full sized windows—Colonial doors—flower boxes and hoods—patented door hardware—painted—complete and ready to erect. This building or any other Presto-Up garage will earn 100% for you on its investment. There are many reasons why nearly 3,500 Presto-Up garages are erected in Chicago. Prominent features include strongest construction—best quality material—easiest to erect—most attractive.

3,500 in Chicago

Open Today! Five completed garages in our showyard open Sundays from 2 p. m. to 5 p. m. —other days from 8:30 a. m. to 5 p. m.

Model "B" One Car

	Cash	A Plan	B Plan
10.6x16.6	$163.00	$168.00	$173.00
12.6x16.6	176.00	181.00	187.00
12.6x18.6	186.00	192.00	197.00
12.6x20.6	204.00	210.00	216.00

Model "B" Two Car

	Cash	A Plan	B Plan
16.6x18.6	$250.00	$258.00	$265.00
18.6x18.6	264.00	272.00	280.00
18.6x20.6	281.00	289.00	296.00
20.6x20.6	297.00	306.00	315.00

Free Book! If you can't get here ask for free book of Presto-Up garages No. 39CT; gives full details.

Easy Time Payments!

Cash prices are for cash in full with order. No discounts are allowed.

"A" Plan—Pay half down when ordering; balance in four equal monthly payments.

"B" Plan—Pay one-third down when ordering; balance, single garages, $10.00 per month. Doubles, $15.00 per month.

$50 Down—Balance Monthly

Other Sizes and Styles—all made of the same high grade material; $108 and up



Model "D" $235 and Up — Model "C" $119 and Up — Model "D" $131 and Up — Model "A" $108 and Up

Four other Presto-Up garage styles manufactured at our plant. There are other styles in any size required for private or industrial garage purposes in stock, ready for delivery. Guaranteed Erection by us—Single Garages, $25.00; Double Garages, $35.00.

Delivery FREE! All "Presto-Up" Garages are made of same select material—the difference in price indicating different sized Garages. **Delivery FREE!**

Government Camp Sash, $1.18



$1.18

Our regular stock of lumber and millwork at Chicago is brand new. But to give our customers a special bargain in sash and windows we offer this big snap from our camp operations. All in good condition. Two sizes only. Fitted with spring bolts and can be set between 2x4 studding without frames.

Lot GT-213—Sash. Size over all, 2 ft. 10 in. x 2 ft. 4 in., all 1⅜ in. thick. When used as windows (top and bottom sash), size over all will be 2 ft. 10 in. x 4 ft. 6 in. Per sash..... **$1.18** Price per window (top and bottom sash)..... $2.25

Lot GT-214—Same as lot GT-213. Size over all each sash, 2 ft. 10½ in. x 2 ft. 10½ in. Size over all when used as two-sash windows, 2 ft. 10½ in. x 5 ft. 6 in. Per sash..... **$1.28** Price per window (top and bottom sash)..... $2.56

Frames for Above Windows!

There are no army camp frames obtainable, but we can furnish brand new, clear fir frames 1⅛ in. casing, complete with side trim for above top and bottom sash windows. Each **$3.45**

HEATING MATERIAL For Immediate Delivery!



In our Government Army Camp operations we have accumulated a large quantity of high grade heating material. It is all guaranteed to be in first-class condition and wonderful bargains at our low quick sale prices. In stock now at Chicago for immediate delivery.



Steam and Water Radiators

Per foot, 25c

20,000 ft. of 38 in. three column cast iron Steam and Hot Water Radiation. All in splendid condition.

Steam radiation, per ft..... 25c
Hot water radiation, per ft..... 27c

Round Sectional Cast Iron Boilers

1275 ft. Steam Rating, $200

Our stock includes 25 cast iron round, sectional steam boilers rated at 1275 ft.—hot water rating, 2500 ft. Price, $200.

Complete stock of other sizes, larger and smaller, steam and hot water boilers priced proportionately low.

Kewanee Boilers!



$500 and up

7 Kewanee Fire Box Heating Boilers, 66 ins. diam., 21 ft. long, steam capacity 12,000 ft., hot water capacity, 20,000 ft.

2 72 in. x 16 ft. Fire Box Heating Boilers, steam capacity 12,000 ft., hot water capacity 20,000 ft.

1 48 in. x 12 ft. Ames Fire Box Heating Boiler, steam capacity 4,000 ft., hot water capacity 6,600 ft.

Water Tube Boilers!

250 H. P. Units and up

For High Pressure Heating Systems



We offer for immediate delivery new high pressure Water Tube Boilers in units from 250 h. p. upwards. Steel encased, require no brick setting.

Large stock of power plant and equipment offers boilers, heaters, pumps, smokestacks and every needed item to complete the job. Expert engineering service free. Get full particulars.

Kewanee Garbage Burners!

12 Type "H" No. 45 Kewanee Water Heating Garbage Burners. Water capacity, 2,600 gallons; garbage capacity, 12 bushels, 1 charge. Quick sale price, each **$250**

Pipe—Valves—Pipe Fittings!

Big stock of steam and hot water radiator valves—air valves, gate, globe, angle and check valves. Pipe in all sizes from ⅜ to 6-inch, black and galvanized. Pipe fittings of every description to install any heating system.

STEEL STORAGE TANKS

50 Brand new Black Steel Storage Tanks, 4 ft. diameter, 6 ft. long; cap., 560 gal.; ¼ in. shell, 5-16 in. heads. Price, each **$75.00**

25 Brand new complete Underground Gasoline Storage Outfits, consisting of 160-gal. galvanized tank, 14-gauge material, hand pump; also pipe and fittings complete. Price, each **$45.00**

10 Brand new complete Underground Gasoline Storage Outfits, consisting of 200-gal. steel tank, hand pump; also pipe and fittings complete. Price, each **$55.00**

25 Brand new Steel Tanks; capacity approximately 550 gal.; 39 in. wide, 72 in. long, 66 in. deep; ¼ in. steel, fitted with cover. Price, each **$75.00**

FABRICATED STEEL!

We are fabricators of steel for buildings. Send us your blueprints or bring them in and we will be glad to figure with you. Our motor trucks make quick deliveries to building sites in Chicago and surrounding territories. We are in a position to make you quick deliveries.

Plain Material Out of Stock!

3-8-in. and 7-16-in. plate, 6 feet wide by 12 feet and longer. 6-in. 15.3-lb. ship channels, 13 feet and longer; 7-in. 20.9-lb. ship channels, 15 feet and longer. Price, $2.20 per 100 lbs., f. o. b. city destination, otherwise f. o. b. cars.

STEEL LOCKER SNAP!

Priced Low for Quick Sale at $3.75

Attention! Quick, keen buyers are offered a remarkable opportunity to secure high-grade steel lockers at this big reduced price. The supply is limited and we urge prompt action. This special lot of lockers came to us along with a recent purchase and they are offered for immediate sale to first buyers. When this supply is exhausted there will be no more to be had at this low price.

Measure 12 ins. wide, 15 ins. deep and 36 ins. high inside. Double tier style, of all-steel construction; arranged six compartments to each unit, three compartments above and three compartments below. Wall type, designed to set flush against the wall. Equipped with Yale flat key locks—one key to each compartment. Splendid condition, good as new. On sale for tomorrow—special at, per compartment **$3.75**

HARRIS BROTHERS CO.

West 35th and Iron Streets 1 block East of Ashland Ave. Chicago

Daily Deliveries by Our Fleet of Motor Trucks

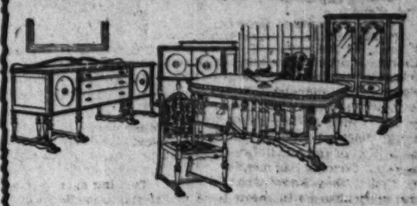
Daily deliveries are made to all parts of Chicago and surrounding suburbs by our fleet of motor trucks. Direct delivery from our plant to your door.

FURNITURE AND RUGS!

Dining room furniture for Thanksgiving, and our usual wide selection of furniture and rugs for all rooms are featured here in "Chicago's Furniture Coliseum" this week. Don't fail to see the beautiful display of period style dining tables, dining chairs, buffets, china cabinets and serving tables. A new rug, attractive polychrome mirror or a pair of art candlesticks will surprise you with the comfort and cheer they will bring.

Here you can buy substantial pieces or the products of America's finest factories suitable for the moderate or finest home.

Italian Renaissance Suite!



Italian Renaissance design Dining Suite featuring finest construction and finish—the product of one of America's finest factories. All pieces are genuine walnut antique dull finish. Chairs upholstered in suitable tapestry. 10-piece suite, including all pieces, shown with arm chair and five dining chairs, at **$595.00**

Table and six chairs.... $285.00 Server ..... $47.50 72-in. buffet..... $140.00 Silver cabinet..... $118.00

Tudor Style Dining Suite!



Tudor style genuine American Walnut Dining Suite in two-tone finish. Oblong table, size 45x60 in. top, extends to 6 ft. Arm chair and five dining chairs have select tapestry or Spanish blue guaranteed genuine leather seats. Table and six chairs, complete **$153.00**

Buffet, $80. China Cabinet, $90. Server, $37.

7-Piece Queen Anne Suite

$95



Choice of mahogany or walnut with oblong table, size 45x60 ins.; arm chair and five dining chairs with splendid brown or blue guaranteed genuine leather. $150.00 value, this week, complete **$95.00**

Strong, well designed quartered oak dining chairs with black or Spanish leather seats. Each **$1.95**

Round plank top, pedestal design dining tables in golden or fumed oak. 54 in. top. Special at **$29.50**

Period Design Dining Tables with 54 in. round top. Splendid designs in mahogany, walnut or Jacobean oak. Special at **$32.50**

Buffets, 60 ins. long, in Jacobean oak, mahogany or walnut; special at **$43.50**

Buy Rugs Now!!

$19.35 for 9x12 ft. Heavy Brussels Rug



Heavy seamless Brussels Rugs with all wool face and heavy back. Numerous pleasing patterns. Size 9x12 ft..... **$19.35**

Size 8¼x10½ ft....$16.50 Size 7½x9 ft....$13.95

Superior quality Worsted Wilton Rugs. Fringed, beautiful designs. Size 9x12 ft..... **$92.50**
Size 8¼x10½ ft..... $85.00

Royal Wilton Fringed Rugs of best quality. Latest Persian and Chinese designs. Size 8¼x10½ ft. **$65.00**
Size 9x12 ft..... $72.50

Seamless Fringed Velvet Rugs. Large assortment of designs in beautiful colors. Woven from best wool yarns. Size 9x12 ft..... **$33.75**
Size 8¼x10½ ft..... $29.75 Size 7½x9 ft..... $23.75

Heavy weight, deep pile Axminster Rugs of fine quality. Many beautiful designs. Size 9x12 ft... **$34.75**
Size 8¼x10½ ft..... $30.00 Size 6x9 ft..... $19.50

Numerous Wilton Velvet and Axminster Rugs. Size 27 in. x 54 in. Specially priced this week, in a wide range of attractive patterns..... **$2.60**

Wilton Velvet Stair Carpeting of good quality, in latest designs. 27 in. wide. Per yard..... **$1.90**

Our heaviest and finest quality, 27 in. wide. Per yard..... $2.25
Armstrong's heavy Inlaid Linoleum in latest tile and carpet patterns; material 6 ft. wide. Per sq. yd... **$1.32**

Armstrong's extra heavy Linoleum, for stores and offices, 6 ft. wide. Per square yard..... **$1.68**

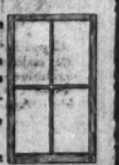
Heavyweight Print Linoleum of best quality in latest designs and colors. Materials 12 ft. wide, per square yard, 85c. Material 6 ft. wide, per square yard..... **78c**

STORM SASH!



Finest clear white pine storm sash—best made. 1⅛ ins. thick. Glazed with best clear glass. All sizes at big reduced prices now.

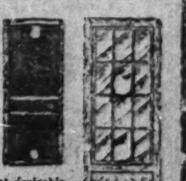
Here are a few of the savings.



2-light		4-light	
2 ft. 4½ x 5 ft. 2⅝, each	$2.85	2 ft. 5 x 3 ft. 11½, each	$2.25
2 ft. 4½ x 5 ft. 7½, each	$3.85	2 ft. 5 x 5 ft. 7½, each	$3.45
2 ft. 6½ x 5 ft. 11½, each	$3.62	2 ft. 11 x 5 ft. 11½, each	$4.70

Combination Storm Screen Doors

Special sale price, $8.25



Latest and best all-year 'round Door, ingeniously made with a detachable screen and glass section, as shown. Quickly changed from a screen door to a storm door without disturbing hinges. Clear white pine with double strength glass storm sash and galvanized screen. Size 2 ft. 8¼ in. x 7 ft. 1 in. Door complete..... **$8.25**

All other standard sizes in three most desirable designs now offered at big reduced prices for this week only.

DRY GOODS AND GARMENT NEWS

[Copyright, 1922: Fairchild News Service.]

BERLIN.—A number of German textile mills are offering to do work on a wage basis for the more fortunate mills which are unable to keep within delivery limits. Some few contracts have been made with foreign mills to manufacture textiles on the same basis.

LOS ANGELES, Cal.—A strike in the local cloak and suit trade is imminent, according to union officials. Most of the organized workers have left their jobs, they say.

BERLIN.—The Karstadt Department Store company of Hamburg has organized a stock company, capitalized at 100,000,000 marks. The purpose is to use the capital to finance factories and various branches of the company.

NEW YORK.—Black, relieved by color, is reported by wholesale dress market to be very popular. The color emphasis in some cases is developed entirely in sleeves and inserted panels at the side from shoulder to hem.

PHILADELPHIA, Pa.—The passing of the semi-soft collar and return to popularity of the old type soft collar is predicted by a buyer for one of the leading local stores. Semi-soft collars have a tendency to turn yellow, he says, and American consumers demand a change.

NEW YORK.—Ratine made from noils and selling for about 75c a yard is a popular number in the wholesale broad silk market. This fabric comes with plaids and prints, as well as plain.

PHILADELPHIA, Pa.—Retailers here report that New York importers are offering German wool and silk and wool hosiery at sharp reductions. The supposition is that these importers are heavily overbought.

BELFAST.—Linen handkerchiefs are now selling freely in this market, in both plain and colored border. Embroidered goods for the Christmas trade are also in conspicuous demand.

NEW YORK.—Despite the tendency to use woolen materials, cottons and silks continue to be the main fabrics for blouses.

NEW YORK.—Of umbrellas, which take on added importance as Christmas draws near, the club types appear to be still in favor. Carved amber handles are most popular, while brown seems to have eclipsed all other colors.

BERLIN.—American buyers are losing many favorable opportunities to make advantageous purchases by rushing their trips abroad, according to D. F. Kelly, general manager of Mandel Brothers, Chicago.

NEW YORK.—Gratifying response is reported by the wholesale corset trade to specially priced numbers for the Christmas gift trade. The bulk of holiday business is expected in brassieres.

J. F. Dailey of The Fair Going to Omaha Store

J. F. Dailey, senior merchandise manager of the Fair, will leave that institution the first of the year to become senior vice president and general manager of the Burgess-Nash company of Omaha. Recently several executives of the Fair have been selected for important positions in other cities. A. J. Jennings became vice president of the J. N. Adams company of Buffalo and J. J. Buell became vice president of the James McCreery company of New York.

Mr. Dailey rose in the employment of the Fair from stock clerk to his present position.

PRIMARIES FOR WEEK

Primary receipts of grain for the week were:

RECEIPTS.

Western points—	Wheat.	Corn.	Oats.
Chicago	755,000	2,626,000	2,148,000
Sioux City..	62,000	184,000	284,000
Milw'kee ..	95,000	168,000	431,000
Minn'polis ..	3,845,000	109,000	558,000
Duluth	2,020,000	.....	25,000
St. Louis...	1,319,000	651,000	882,000
Toledo	117,000	120,000	84,000
Detroit	77,000	89,000	76,000
Kas. City...	1,738,000	220,000	434,000
Peoria	81,000	572,000	545,000
Omaha	593,000	771,000	548,000
Ind'polis	60,000	618,000	242,000
St. Joseph..	181,000	133,000	16,000
Last week..	10,943,000	6,261,000	6,277,000
Prev. wk...	8,284,000	5,027,000	4,884,000
Last year..	5,918,000	3,958,000	2,733,000
Seaboard—			
Last week..	7,933,000	2,335,000	1,025,000
Prev. week.	4,281,000	1,214,000	907,000
Last year..	4,458,000	939,000	303,000

SHIPMENTS.

Western—			
Chicago	613,000	1,614,000	1,585,000
Sioux City..	15,000	156,000	176,000
Milwaukee ..	94,000	179,000	432,000
Minneapolis.	1,360,000	64,000	656,000
Duluth	2,259,000	3,000	.....
St. Louis...	1,153,000	423,000	798,000
Toledo	115,000	36,000	23,000
Kas. City...	1,359,000	87,000	128,000
Peoria	57,000	509,000	455,000
Omaha	389,000	253,000	400,000
Ind'polis ..	23,000	285,000	64,000
St. Joseph .	132,000	46,000	4,000
Last week..	7,569,000	3,655,000	4,721,000
Prev. week.	4,537,000	3,198,000	3,289,000
Last year..	4,751,000	3,332,000	2,784,000
Seaboard—			
Last week..	5,085,000	1,757,000	316,000
Prev. week.	3,484,000	1,243,000	1,205,000
Last year..	3,952,000	460,000	.....

Wagner Electric Co. Plan of Reorganization Halted

St. Louis, Mo., Nov. 18.—Suit for an injunction to prevent the reorganization of the Wagner Electric company under the laws of Delaware and asking that the officers be removed and a receiver be named was filed today by owners of 1,600 shares of preferred stock. The petitioners alleged the preferred stock of the company would be rendered valueless by the reorganization at this time.

A temporary restraining order, returnable Dec. 8, was granted. Waldo A. Layman, president of the company, said a meeting had been called for Dec. 29 to vote on a plan to reduce the capital stock and to have the stockholders ratify the reorganization. The company has outstanding $1,500,000 of preferred stock and 80,000 shares of common stock of no par value.

RAILROAD NOTES

Officials of railroads east from Chicago report no letup in the demand for cars. The grain shippers, coal dealers, and manufacturers and wholesalers in practically every line are in need of equipment. General merchandise is swelling the total tonnage to a great extent. In the south similar conditions prevail as a rule. Coal movement continues heavy. There is a fair run of grain to the gulf ports, cotton is being offered in fairly liberal volume, and the steel and pig iron tonnage is heavy. Officials of southern lines express satisfaction with the outlook.

The Chicago, Rock Island and Pacific Railway company has placed orders with the American Steel Foundries for 500 coal cars, for 500 box cars with the Western Steel Car and Foundry company, for fifty suburban coaches with the Standard Steel Car company, and for forty locomotives with the American Locomotive works.

The Southern Railway company applied to the interstate commerce commission for authority to issue $5,000,000 in 4 per cent general mortgage bonds. The securities will represent expenditures made by the company in additions and betterments.

The Canadian Pacific railway announced that its coach shops throughout Canada, which were closed a few weeks ago, would resume operations tomorrow. Three thousand men are affected.

COTTONSEED OIL.

NEW YORK, Nov. 18.—COTTONSEED OIL—Closed 2 to 6 points net lower for leading months. Sales, 3,300 brls. Tenders, 500 brls. Prime crude, 8.50c asked; prime summer yellow spot, 9.50@9.65c; December, 9.47c; March, 9.95c; May, 10.08c.

STOCK DIVIDEND OF 100% BY OHIO STANDARD OIL CO.

The Standard Oil Company of Ohio yesterday declared a stock dividend of 100 per cent on common, payable Dec. 12 to stock of record Nov. 27. Holders of fractional shares of stock will participate in this dividend in the same proportion as holders of the full shares. Warrants will be mailed Dec. 12, or as soon thereafter as possible.

No special meeting of stockholders is necessary to authorize additional stock, as the company has already $14,000,000 common stock authorized, of which $7,000,000 has been issued. The remaining $7,000,000 authorized but unissued will pay the stock dividend just declared.

The stock representing this 100 per cent stock dividend will not participate in the cash dividend heretofore declared, payable Jan. 1 to stock of record Nov. 24. No dividend rate will be determined on this new stock prior to or until after the first quarter of 1923, and the amount determined at that time will be dependent on general business conditions and outlook then obtaining.

The Casey-Hedges company declared a stock dividend of 20 per cent. This action follows the recent vote by stockholders approving an increase of the common stock from $450,000 to $600,000.

Grain Growers Turndown by Board Is Explained

Reasons for denying the application of E. H. Cunningham for membership in the Chicago Board of Trade were explained yesterday. The United States Grain Growers' Sales company, which Mr. Cunningham represents, has an authorized capital of $250,000, of which $50,000 has been issued. The rules of the Chicago Board of Trade require a substantial holding of any member of a corporation before he can be admitted to membership. It is said that Mr. Cunningham's holdings are small and that the United States Grain Growers' Sales company was buying the membership, while the rules require memberships to be purchased individually.

The Minneapolis Chamber of Commerce has admitted T. H. Hagen, manager of the United States Grain Growers' Sales company, to membership. Fred L. Jeklin, general manager of the Northwest Wheat Growers' association, also has been admitted. Rules at Minneapolis are said to be different from those at Chicago.

CORPORATION EARNINGS

NATIONAL TEA.

Gross sales for the nine months ended Sept. 30 were $14,698,469, against $11,589,647 in the corresponding period last year.

LEE RUBBER AND TIRE.

For the nine months ended Sept. 30, 1922, net earnings were $278,351 after reserves for taxes and contingencies.

BUTTE AND SUPERIOR MINING.

The company reports for the quarter ended Sept. 30, 1922, surplus of $108,821 after expenses and depreciation, but before depletion, compared with a deficit of $66,845 for the previous quarter and a deficit of $184,596 for the quarter ended March 31, 1922.

U. S. Commission Acts on Roumanian Debt Tomorrow

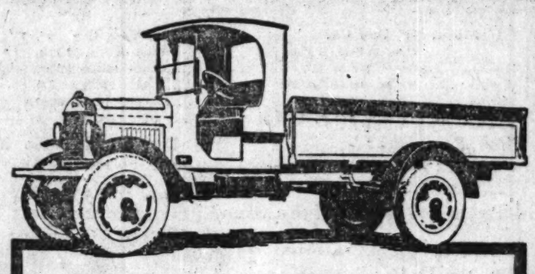
Washington, D. C., Nov. 18.—The American debt commission will meet on Monday to receive the proposals of the Roumanian financial mission for funding Roumania's $41,000,000 war debt to his country.

Preliminary negotiations with the Roumanian mission, treasury officials said today have been completed and all of the data covering the political and financial situation in Roumania is in the hands of the commission for study. So far the Roumanian representatives have given no indication of what funding arrangement they may suggest, but the impression at the treasury is that they will ask for a deferment of interest payments for several years.

Manufacturing Plant

Will sell one-half or all of going metal specialty manufacturing plant, consisting of land, buildings, machinery, etc. This is an unusual opportunity and must have quick action. Amount required for entire purchase, $200,000.00. ADDRESS J K 277 TRIBUNE.

WILL BUY—
Any part 100 Butler Bros. 3½%
AND SELL—
Any part 100 Butler Bros. 3½% subject prior sale or purchase.
Harrison 5580



Why Great Fleets Grow From the First Stewart

"We bought the first ¾ ton Stewart sold in Milwaukee and it is still in service. We now operate 25 Stewarts and they are real trucks. P. J. SULLIVAN, Pres. Sullivan's Delivery

Truck users buy Stewart after Stewart. Some operate fleets of 20, 30 or 50. In most cases they started with one. They say more for Stewart worth than all else. For instance the Eastern Massachusetts Ry. Co. now operate 53 Stewarts.

Stewarts cost $200 to $800 less. Many, built 10 years ago, are still rendering good, economical service. These are some reasons for Stewart's great popularity.

Chassis Prices
"Utility Wagon" - $1245
1¼ to 1½ ton - 1445
1½ to 2 - - 1790
2½ to 3 - - 2390
3½ to 4 - - 3190
f. o. b. Buffalo

Stewart Motor Truck Co.
Factory Branch, Calumet 3050, 3028 S. Wabash Ave., Chicago

Stewart MOTOR TRUCKS

Garages of Merit

Built Complete, Painted, and All Hardware Necessary. Do Not Be Misled—These Are NOT Ready-Cut Buildings.



10x16—$115.00 Delivered to your
18x18—$210.00 lot in Chicago

Many other sizes and styles. Come and see them erected complete in our factory yard. We also build permanent garages. TIME PAYMENT PLAN.

$40.00 Down
Balance easy monthly installments
OPEN SUNDAYS UNTIL 3 P. M.
Duffy Portable House Co.
4307 W. 24th Place, Corner Kildare
Call Lawndale 1877



North Avenue Viaduct Milwaukee, Wis. Built Winter of 1920-1921

Freezing weather didn't delay work on these big structures!



High School Janesville, Wis. Built Winter of 1921-1922



Drake Hotel Chicago, Ill. Built Winter of 1919-1920



Senior High School Dubuque, Iowa Built Winter of 1921-1922

Builders and owners need never hesitate to start or continue concrete construction in cold weather.

The structures shown herewith, built with Marquette Cement, are representative of many which have been erected successfully while the thermometer hovered around zero.

Contractors will tell you that the additional cost incurred by the precautions used in placing concrete during winter freeze-ups is frequently offset by the increased efficiency of the labor available and by bottom prices on materials.

Then, too, the three or four months earlier occupancy gained by continuous, year round construction means a quicker and larger return on the money invested.

Schools, residences, apartments, hotels and office buildings are still urgently needed. There is no need of waiting until spring. Carry on with building now!

Marquette Cement Manufacturing Co.
Marquette Building, Chicago

Marquette CEMENT

Buy your cement where you see this sign



7% The United States Parcel Post Building Co. First Mortgage Gold Bonds

on five-story building containing approximately 127,664 square feet, 99-year ground leasehold with purchase option, and Agreement for 20-year lease of a minimum of 33,143 square feet to the United States Government as a Parcel Post Station. The Government already has opened negotiations for a considerable amount of additional space.

The New York Trust Company, one of the leading banking institutions in the United States will act as Trustee. The proceeds of the bonds, and the income from the building during the term of the bonds are assigned to the Trustee for administration.

Construction has been begun on the building under the supervision of Alfred S. Alschuler, Architect, Chicago, and the Lehman-Schmitt Company, Architects, Cleveland.

Amount of Issue, $550,000 — Non-Callable to Maturity

Dated October 1, 1922; due Semi-annually, October 1, 1925 to October 1, 1930. Interest payable April 1 and October 1. Coupon bonds in denominations of $100, $500 and $1,000 with privilege of registration. Federal Normal Income Tax up to 4% paid by the borrower insofar as may be lawful. Borrower, The United States Parcel Post Building Company.

Price 100 and Interest, Yielding 7%

Send coupon below for complete descriptive circular

JACOB KULP & CO.

Inc. · Office open every day from nine to five o'clock

319 Williamson Bldg., Cleveland
Telephone Cherry 36

105 W. Monroe St., Chicago
Telephones Central 3780-3713

Specializing in First Mortgage Gold Bonds on Land and Buildings leased as Post Offices to the United States Government, and on high grade new apartment and industrial properties throughout various parts of the United States

The statements contained in this advertisement while not guaranteed, are taken from sources which we believe to be accurate and reliable.

Jacob Kulp & Co., Inc., 105 W. Monroe Street, Chicago: Please send me complete description of the United States Parcel Post Building Co. 7% First Mortgage Gold Bonds advertised in the Tribune

Name..... Address..... City.....

AUCTION AUCTION

THE PFAU MANUFACTURING COMPANY
BANKRUPT

By order of the United States District Court in and for the Southern District of Ohio, Western Division

AT CINCINNATI, OHIO

We will sell at Public Auction on

FRIDAY, NOVEMBER 24TH, 1922

Starting at 10:30 A. M. and continuing until sold, the entire chattels of

THE PFAU MANUFACTURING COMPANY

Inventory Value About $500,000

The largest plant of its kind in the United States.
Consisting of over 300 head of standard machinery, also plumbing material, plumbing parts, etc.

There are Lathes, Shapers, Jointers, Moulders, Sanders, Tenoners, Boring Machines, Rip Saws, Punch Presses, Shears, Brakes, Millers, Screw Machines, Bending Machines, Rollers, Hack Saws, Hydraulic Presses, Routers and other machinery too numerous to mention. 50 Assorted Motors from 1 to 50 H. P. 600 Shop Trucks.

About 200 tons of Brass, Copper and Aluminum pieces in various forms. 25,000 Toilet Seats in various styles and stages, including a quantity of Copper and China Tanks in various operations. Time Clocks, Watchmen Clocks, etc. Also 10 complete sets of Office Fixtures, such as Typewriters, Desks, Chairs, Cabinets, Tables, Lamps, etc. 5 Auto Trucks. We will also offer the Good Will, including Orders on Hand, Stationery, Cuts, Dies, Patents, etc. This is positively the largest plant of its kind ever offered at public auction. The Real Estate will also be offered for sale.

Entire Plant Open for Inspection
Circulars of the above will be mailed upon request.
All of the above will be sold in lots to the highest bidder for cash.
A deposit of 25% is required from each purchaser.

H. B. MacKoy & Henry B. Street, Attorneys for Trustees.
Phillip Roettinger, Trustee in Bankruptcy.

Gordon & Williams Co., Inc., Auctioneers
5 N. La Salle St., Chicago, Ill. Phone Franklin 3501.
GROESBECH, DICKSON & KAHN CO., Agents for Real Estate.
FREDR. A. SCHMIDT CO., Auctioneers for Real Estate.

7% Buy Beak Bonds
On Buildings "Completed and Occupied"

Beak Plan Bonds, secured by first mortgages on land and buildings completed and occupied, are favored by investors who demand the highest degree of safety because:—

(1) The value of the security can be accurately appraised.
(2) Buildings built usually at lower than the present construction cost.
(3) The income can be accurately estimated.
(4) The buildings are satisfactorily rented, thus assuring steady income.

The fact that the buildings which are security for Beak Plan Bonds are usually rented and managed by our organization gives additional protection to the bondholder through efficiency in management.

We are now offering two new issues yielding 7% which are unusually attractive. Send for illustrated circular T 19.

K. R. Beak & Co.
Capital Three-quarters of a Million Dollars
First Mortgage Investments
BEAK BUILDING : CHICAGO
Telephone Central 4822 — 111 N. Dearborn Street

Advertise in the Tribune. Subscribe for The Tribune.

GRAINS GO HIGH, BUT EVENING UP REDUCES GAINS

BY CHARLES MICHAELS.

All deliveries of wheat, nearby futures of oats and May oats advanced to a new high for the season yesterday as the result of general buying induced by pronounced strength in Winnipeg, but the best figures were not maintained, due to week end evening up and profit taking, and at the last wheat was ⅜@⅝c higher, corn unchanged to ⅜c lower, oats unchanged to ¼c lower and rye ½@¾c higher. Lard was unchanged to 2½c higher and ribs unchanged.

With the exception of December rye, all deliveries of grain moved up into new ground for the season the last week, and the reactions from the extreme top were not severe, although corn was inclined to lag a little, as compared with wheat, at the last. Sentiment became decidedly bullish and there was little opposition on the way up at times. At the last wheat showed 3⅞@5½c higher; corn, 1⅝@3¼c up; oats, 1@2c higher, and rye, 6½ higher. Provisions developed a reactionary tendency, and lard closed 7½@15c lower and ribs off 2½c.

Reports that the importation of Canadian flour into the United States had been prohibited were found to be correct, but the treasury department order was a technical affair and was construed as of little importance by the grain trade. Shorts in Winnipeg wheat, especially in the November, are being punished.

Export Demand Fair.

Export demand was only fair, and reports from the southwest indicated an increased car supply. Millers bought May at Minneapolis, and a good flour demand was reported from that section. Spot premiums on red winter here were 1@2c lower.

Corn showed a rather heavy undertone from the start, with persistent commission house selling in evidence, which found support less aggressive, although the strength in wheat led to local buying. No letup in the western cash demand was reported from Omaha, with sales from Iowa at the highest prices of the season, but the eastern call continues slow, and a slight change in sentiment was noted. Cash premiums showed little change on spot.

Oats showed moderate strength early, but reacted with other grains later. Winnipeg advanced 1@1¼c early, only to decline later. Cash demand is only fair.

A violent advance in rye in Winnipeg, with buying by houses with eastern connections, caused considerable activity and a higher range here. Longs sold on the bulge, and the finish was a good reaction from the top. Some export business was under way at the seaboard.

Provision Buying Lacks Snap.

Provisions held within narrow limits, with a light trade. Cash demand was reported as good, and Liverpool lard advanced 6d@1s, but there was no aggressive buying. Hogs were lower, and expectations are for liberal receipts. Packing of hogs at Chicago for the season to date aggregates 488,000, against 403,000 last year. Prices follow:

Lard.

			Close		
	High.	Low.	Nov18.	Nov17.	Nov19, 1921.
January	10.00	9.95	9.97	9.97	8.40
March	.....	.....	10.12	10.10	8.62
May	10.30	10.25	10.25	10.25	8.62
Short Ribs.					
January	.....	.....	9.90	9.90	7.12

TRADE REPORTS OF WEEK

Cash grain prices in the Chicago sample market for the week follow:

WHEAT.

	For week.	Prev. week.	Last year.
No. 2 red	1.29@1.30¾	1.25@1.26	.....
No. 1 hd	1.18½@2¼	1.18@1.20½	1.20
No. 2 hd	1.16½@2¼	1.17@2¼	1.02½@11¾
No.2 D.H.	1.24¾	.....	.....
No. 1 nor	1.19@1.25½	.....	.....
No.1 D.N.	1.24¼@1.27	1.26¾@26¾	.....

CORN.

No. 2 mix	69 @73¾	69 @71¾	47¾@40¾
No. 3 mix	66¾@73¾	67¼@71¾	44½@49¾
No. 4 mix	65 @73¼	65¼@71	43 @48½
No. 2 yel	69¾@74½	69¼@72½	47 @50¾
No. 3 yel	68 @74	67¾@72	44¾@50
No. 4 yel	66¼@73½	66¼@71¼	43 @49
No. 2 wh	69¼@74	69¼@72½	47¾@50¾
No. 3 wh	67¾@73½	66½@72	44 @49
No. 4 wh	65 @73¼	65¼@72	43½@49¼

OATS.

No. 2 wh	43¾@46¾	43¾@45	35 @39
No. 3 wh	42 @45	40¾@43½	31½@35¾
No. 4 wh	39 @44½	40½@43	28 @34
RYE.			
No. 2	....85½@91	84½@86¾	77 @81
BARLEY.			
Fr to fy	60 @71	62 @70	40 @64

METAL MARKETS.

NEW YORK, Nov. 18.—COPPER—Steady. Electrolytic at 13¾c for shipment. TIN—Shows decline. LEAD—Steady. ZINC—Steady. ANTIMONY—Dull and easier.

ST. LOUIS, Mo.—[Special.]—LEAD—Strong at $6.90. ZINC—Slak, strong at $7.15.

WORLD'S GRAIN MARKET NEWS

The order prohibiting imports of Canadian wheat and flour it is learned applies only to Canadian flour. Wheat can be imported under the new tariff bill and the duty paid. The trade was mixed over the situation and reports from Washington failed to make it real clear otherwise. Canadian wheat is relatively higher than American, while considerable feed and screenings are said to have been imported of late and sold at discounts of $5 to $6 per ton. Millers and grain men here say the ruling evidently applied to this as under the anti-dumping law imports can be excluded when they sell at lower prices than the home grown product. Treasury officials at Washington didn't regard the ruling as important. It was said that there will be no difficulty on imports based on fair market value, and such imports can continue. The ban will be lifted as soon as suspicion is removed.

Heavy selling of all grains at the highest prices of the season for all except corn was enough to give a setback at the last. It did not shake the confidence of the leading holders from their grains or their belief that the reaction was no more than usually comes at week-ends after a bull week. Reactions are to be expected at any time, but a majority of operators regarded them as temporary.

Seaboard houses sold December wheat and bought May in fair volume and also sold considerable long rye on the advance to 92c for December. A big lot of December corn came out through a few of the large commission houses, who in turn bought the May. December was only ¼c premium at the close. Canada is the best buyer of cash corn at present, having taken around 100,000 bu in two days.

Government November crop report confirmed the belief of the grain trade that the extremely hot and dry weather earlier in the season had caused heavy losses in some sections of the country. G. Walter Beaven, with J. S. Bache & Co., called attention to the fact that the government estimated the amount of merchantable corn at 2,463,000,000 bu, or 232,000,000 bu less than last year, whereas the total crop was given at 2,896,000,000 bu, or only 196,000,000 bu less than last year, showing that allowance has been made for corn hogged down, or put into silos. Total supplies of merchantable corn, including carry over, are 2,651,000,000 bu, or 349,000,000 bu less than last year.

COTTON MARKETS

NEW YORK, Nov. 18.—COTTON—Was strong and advanced 6 to 12 points early on buying by Wall street and southern mills but ran into realizing sales toward the last, which caused weakness and a sharp break, the close being at the bottom, with net losses of 8@20 points from the previous day's finish. There is no change in the supply and demand situation, the market having been overbought. Prices follow:

	Open.	High.	Low.	Close.	Prev. close.
Dec.	25.74	25.14	25.52	25.60	25.70
Jan.	25.75	25.80	25.50	25.50	25.67
March	25.70	25.71	25.43	25.45	25.62
May	25.45	25.50	25.26	25.28	25.44
July	25.20	25.25	24.98	24.98	25.14
October	23.75	23.78	23.55	23.55	23.62

..Spot quiet; middling, 25.70c.

NEW ORLEANS.—COTTON—Made its highest prices early only to react and closed around the lowest with net losses of 14 to18 points. Prices follow:

	Open.	High.	Low.	Close.	Prev. close.
January	25.25	25.27	24.95	25.02	25.20
March	25.23	25.27	24.95	25.01	25.19
May	25.19	25.19	24.80	24.89	25.03
July	24.82	24.83	24.60	24.63	24.78
December	25.15	25.23	24.93	24.98	25.16
Spots	.....	.....	.....	25.25	25.50

Spot cotton steady, 25 points down. Sales on the spot, 291 bales; to arrive, 700. Low middling, 24.38c; middling, 25.23c; good middling, 25.88c. Receipts, 7,847 bales; stock, 287,604 bales.

RAW SILK MARKET.

NEW YORK, Nov. 18.—SILK—Raw steady; prices per pound: Kansai double extra cracks, $8.55@8.65; Kansai best No. 1, $8.35@8.45; Kansai No. 1, fil, $8.30@8.40; Shinshu No. 1, $8.30@8.35; Canton extras, A, 14-16, $7.80@8.00; Shanghai-China steam fil gold double deer, $8.90@9.00.

Desirable Suite of

Offices

in New Modern Fireproof

Old Colony Life Building

166 W. Jackson Blvd.

Suitable for Insurance or Investment Brokers

Favorable Lease—Running to May, 1925.

Apply

Cleveland Discount Company

1428 Otis Building

Dearborn 3438

CASH GRAIN NEWS

A moderate export business was put through in Manitoba wheat at the seaboard.

Chicago handlers sold 50,000 bu corn, 20,000 bu oats, and 25,000 bu rye to exporters and 60,000 bu wheat, 65,000 bu corn, 145,000 bu oats, and 20,000 bu barley to the domestic trade.

No. 2 red winter wheat at Chicago declined 1@2c as compared with December, selling at 1c over. Hard unchanged, with No. 2 at 1¼@2c over. Receipts, 31 cars. Outside markets were unchanged to 2c higher.

Cash corn was in demand, with elevator interests taking the new and industries the old. No. 2 mixed sold at 1¾c, yellow 2½@3c, and white 2c over December for the old at the last. Receipts, 135 cars. Outside markets were ½c higher to 2c lower.

Offerings of cash oats were fairly liberal. Basis easier, with No. 2 white 1¼@1½c over December and No. 3 white December to ¼c over. Receipts, 144 cars.

Range of cash grain prices in leading markets follow:

WHEAT.

	Chicago.	Kansas City.	St. Louis.
No. 2 red	1.30½	.....	1.32@1.33
No. 3 red	.....	1.18@1.19	1.25@1.29
No. 4 red	.....	1.12@1.13	.....
No. 1 hd	.....	1.21	1.23
No. 2 hd	1.21¾@22¾	1.20@1.25	.....
No. 3 hd	.....	1.18@1.25	1.19
No. 4 hd	.....	1.17@1.23	
	Chicago.	Winnipeg.	Minneapolis.
No. 1 nor	.....	1.15¾	1.19¼@1.28¼
No. 2 nor	.....	1.13¼	1.16¼@1.24¼
No. 3 nor	.....	1.10½	1.12¼@1.20¼

CORN.

	Chicago.	Omaha.	Peoria.
No. 2 mx	72½@73½	69 @70	72½
No. 3 mx	71¾	.....	72
No. 4 mx	72¾	.....	71½
No. 2 yel	73 @74½	71 @71½	70¾@72½
No. 3 yel	71 @73¾	.....	70 @72
No. 4 yel	70½@73¼	.....	71 @71½
No. 2 wh	73 @73¾	70 @71¾	.....
No. 3 wh	71¾@73¼	.....	71½
No. 4 wh	70 @73	.....	.....
	Milwaukee.	Kansas City.	St. Louis.
No. 2 mx	72½	.....	72
No. 3 mx	.....	.....	70½
No. 2 yel	.....	.....	72¼@73½
No. 3 yel	.....	.....	71¾@72½
No. 4 yel	.....	.....	71 @71½
No. 2 wh	.....	74	72½
No. 3 wh	.....	.....	71 @71¾
No. 4 wh	.....	.....	70½
	Minneapolis.	Buffalo.	Toledo.
No. 2 yel	70½@71¾	84½	79½@80½
No. 3 yel	68¼@69¾	83½	.....
No. 2 mx	67¼@69¼	.....	.....

OATS.

	Chicago.	Kansas City.	St. Louis.
No. 2 wh	45½@46	.....	46½
No. 3 wh	44 @45	44¼@45	45¼@45¾
No. 4 wh	43¾@44	.....	.....
	Milwaukee.	Omaha.	Minneapolis.
No. 2 wh	46	.....	40¾@44¾
No. 3 wh	45 @45¾	42½@43	39¼@41¾
No. 4 wh	45 @46½	.....	36¾@39¾
	Buffalo.	Toledo.	Peoria.
No. 2 wh	53	48½@49½	45½
No. 3 wh	51½	.....	44¾

RYE, BARLEY, AND FLAX.

	Rye.	Barley.	Flax.
Chicago	90½@92¾	61 @70	2.48½
Mil'kee	90½@93	65 @70	.....
Minn'lis	83¾@86¼	50 @63	2.47¾@2.44
Duluth	83¾@87¾	45 @61	2.41@2.48½

CLOVER AND TIMOTHY.

	Cash.	March.
Clover, Chicago, 100 lbs	15.00@20.00	.....
Toledo, per 60 lbs	13.10	13.40
Timothy, Chicago, 100 lbs	6.00@ 6.50	.....
Toledo, per 45 lbs	3.45	3.65

U. S. EXPERT GOES TO ARGENTINA.

L. M. Estabrook, in the department of agriculture for eighteen years and at present in charge of the division of crop and live stock estimates of the bureau of agricultural economics, has been selected by the Argentine government to reorganize the economic and statistical work of the department of agriculture in that country. Mr. Estabrook has signed contracts with Senor Felipe A. Espil, charge d'affaires of the Argentine embassy in Washington. Mr. Estabrook will sail for South America Jan. 3. During his year's absence the division of live stock and crop estimates will be in charge of W. F. Callander of the bureau of agricultural economics.

GRAINS IN ALL MARKETS

December Wheat.

	Open.	High.	Low.	Close Nov18.	Nov17.	Nov19, 1921.
Chgo	1.20¼	1.21¾	1.20¼	1.20¾	1.20¾	1.08
St L	1.18¾	1.18¾	1.18¾	1.18¾	1.18¾	1.04¼
K C	1.11¾	1.12	1.11¼	1.12¼	1.11¾	99¾
Mpls	1.16¾	1.18	1.16¾	1.17¼	1.16¾	1.17¾
*Dul	97¾	98¾	97¾	98¼	97¾	.....
†Wpg	1.13¾	1.15¾	1.13¾	1.14¾	1.13¾	.....
Wpg	1.06	1.07¾	1.05¾	1.07	1.05¾	1.03½
Wpg	1.09	1.10¾	1.08¾	1.10	1.08¾	1.07¾
‡Lpol	1.33¾	1.33¾	1.33¼	1.33½	1.33¾	.....

May Wheat.

Chgo	1.17¾	1.18¾	1.17½	1.18	1.17¾	1.10¾
St L	1.16¾	1.17¼	1.16½	1.17	1.16¾	1.06¾
K C	1.09¼	1.10¼	1.09¼	1.09¾	1.09¼	1.02¾
Mpls	1.15¾	1.17¾	1.15¼	1.16¾	1.16	1.17¾
*Dul	98¾	99¾	98¾	99¾	98¾	.....
Wpg	1.09	1.10¾	1.08¾	1.10	1.08¾	1.07¾
Lpool	1.30¼	1.30¼	1.30¼	1.30¼	1.29¾	.....
‡Lpol	1.43¾	1.43¾	1.42¾	1.42¾	1.42¾	.....

July Wheat.

Chgo	1.09¼	1.10	1.08¾	1.09½	1.08¾	.....
St L	1.07	1.07¾	1.07	1.07¾	1.06¾	.....
K C	1.01¾	1.02¾	1.01¾	1.02¼	1.01¾	.....
Wpg	1.07¾	1.08¾	1.07¾	1.07¾	1.07¼	.....

December Corn.

Chgo	71¾	71¾	71	71¾	71¾	48¾
St L	71¼	71¾	70¾	70¾	71¼	47½
K C	69¼	69¾	69¼	69¼	69½	40¾

May Corn.

Chgo	71¾	71¾	71	71¼	71¾	53¾
St L	71	71¾	70½	70¾	71¼	52¾
K C	69¼	69¾	69	69¼	69¾	46¾

July Corn.

Chgo	70¾	71	70¾	70¾	70¾	.....
St L	70¾	70¾	70¼	70¼	70¾	.....
K C	68¾	69¼	68½	68¾	68¾	.....

December Oats.

Chgo	44¾	44¾	44¼	44¾	44¾	33¼
St L	.....	.....	.....	45¾	45½	34
K C	43¾	43¾	43¼	43¼	43¾	30¾
Mpls	36¼	36¾	36¼	36½	36¾	28½
Wpg	43¾	45¼	43¾	45¼	43¾	42¾

May Oats.

Chgo	43¾	44	43½	43¾	43¾	38¼
St L	71	71¾	70¼	70¾	71½	52¾
Mpls	37¾	37¼	37¾	37¾	37¾	33
Wpg	46¼	47¾	46½	47¾	46¼	43¾

July Oats.

Chgo	40¾	40¾	40¾	40¾	40¾	.....

December Rye.

Chgo	90¼	91¾	90¼	90¾	90¼	81½
Mpls	81¾	83¾	81¾	82¾	82¼	74
Wpg	84½	88	84	85¼	88¾	.....

May Rye.

Chgo	90	92	90	90¾	90	85¾
Mpls	81¾	83¾	81½	83¾	82	79

December Barley.

Mpls	56½	56¾	56½	56¾	56½	46½
Wpg	55¼	57¼	55¾	56¾	55¾	58¾

December Flaxseed.

Dul	2.40	2.40	2.39½	2.40	2.40	1.80½
Mpls	2.43	2.44½	2.43	2.44	2.43	.....
Wpg	1.95	1.96	1.94½	1.95½	1.94¼	1.68

*Durum. †Exchange, $4.48; previous day, $4.47. ‡March. ‡November.

CHICAGO GRAIN INSPECTION

	No. 1 and 2.	No. 3.	No. 4.	Lower grades.	Total cars.
Winter	10	4	...	4	18
Spring	2	...	...	1	3
Durum	2	...	2	...	4
Mixed	2	.....	.....	4	6
Totals	16	4	2	9	31
Corn	44	50	26	14	134
Oats	64	65	9	7	145
Rye	5	7	1	....	13
Barley	1	12	3	1	17

PROVISION SHIPMENTS

Provision shipments from Chicago for the week, with meats and lard in pounds, pork in barrels, and canned meats in cases, follow:

	Last week.	Prev. week.	Last year.
Cured mts.	17,291,000	11,655,000	12,320,000
Lard	13,839,000	9,639,000	9,809,000
Fresh mts.	28,839,000	19,443,000	25,294,000
Pork	5,943	3,667	3,275
Can. meats	16,351	19,146	17,267

Receipts for week: Cured meats, 594,000 lbs; fresh meats, 15,094,000 lbs; lard, 1,070,000 lbs.

COFFEE MARKETS.

NEW YORK, Nov. 18.—COFFEE—Futures closed 1 to 5 points net higher. Sales estimated at about 38,000 bags: December, 9.79c; January, 9.69c; March, 8.51c; May, 9.29c; July, 9.00c; September, 8.56c. Spot, quiet; Rio 7s, 10¾@11c; Santos 4s, 15@15½c. Brazilian port receipts, 49,000 bags; Jundiahy receipts, 22,000 bags. Rio cleared 6,500 bags for New York.

ROSIN AND TURPENTINE.

SAVANNAH, Ga., Nov. 18.—TURPENTINE—Firm, $1.52¾; sales, 200 casks; receipts, 237 casks; shipments, 0 casks; stock, 12,353 casks. ROSIN—Firm; sales, 754 brls; receipts, 997; shipments, 217; stock, 100,392 brls. Quote: B, D, E, F, G, H, I, $5.37½; K, $5.40; M, $5.70; N, $5.80; WG, $6.05; WW, $6.55.

5½% Real Estate Loans

THIS HOUSE is always a good place to make your mortgage loans. Just now we have several very large clients anxious to get first class paper at 5½%. Why pay more? These loans are made on well located apartments, business property and high class residences.

Call, write or 'phone Main 1865

H.O. STONE & CO.

ESTABLISHED 1837 CHICAGO INCORPORATED

·REAL·ESTATE·BONDS·

CONWAY BLDG. 111 W. WASHINGTON ST. S.W. COR. CLARK

High Calibred Man to Represent National Trade Publication

One of our clients, a national trade publication of high standing, has an opening for a man to sell display advertising space in practically an untouched yet very fertile field, and to carry on promotional work with the active support of a very strong organization.

In addition to a pleasing, energetic and convincing personality, he must have—the ability to meet and talk to one or a hundred men; a working knowledge of advertising methods, including the discernment as to the advertisability of products; and a good, creative imagination that can dig up possibilities and develop them into space users.

To such a man is presented an opportunity for success. REPLY BY LETTER ONLY, giving a detailed history of yourself, experience, education, and references. All correspondence will be considered strictly confidential. Address PRESIDENT,

The Blaine-Thompson Co.

Advertising Agents

Cincinnati, Ohio



In 1887

At La Salle and Adams

SINCE 1835 the name of the pioneer H. O. Stone had led all others in the field of real estate investments. Building on the honorable name and successful business of his father, in 1887, H. O. Stone, the second, organized H. O. Stone & Co. and opened its first offices in the old Schloesser Block, here illustrated. This picture was drawn from historical data courteously supplied by The John Crerar Library and by The Art Institute of Chicago.

The Oldest House in Chicago

AT THE VERY CORNER where in 1887 H. O. Stone, the second, created the present organization of H. O. Stone & Co., the last wild bear was killed just before the arrival in 1835 of the pioneer, H. O. Stone, his famous father. While everybody knows that the story of this House runs back to the days when the Potawatami, the prairie wolf and the bear prowled about Chicago, you still may ask "Which is the oldest business house in Chicago?" *Here is the answer:*

2 Years Before C. D. Peacock, Pioneer Jeweler, Began Business in 1837—
2 Years Before The Sherman, the Oldest Existing Hotel, Opened in 1837—
3 Years Before Burley & Co., China and Glassware, Originated in 1838—
9 Years Before A. C. McClurg & Co. Started Their Book Shop in 1844—
12 Years Before C. H. McCormick Founded the Harvester Co. in 1847—
12 Years Before the First Copy of The Chicago Tribune Was Printed in 1847—
20 Years Before Mandel Brothers Opened Their Dry Goods Store in 1855—
21 Years Before Marshall Field & Company Was Instituted Here in 1856—
28 Years Before The First National Bank of Chicago Was Founded in 1863—
29 Years Before Lyon & Healy Established Their Music Store in 1864—
32 Years Before Carson Pirie Scott & Co. Came into Existence in 1867—
40 Years Before E. J. Lehmann Opened His Store, "The Fair," in 1875—
H. O. Stone in 1835 Laid the Foundation of H. O. STONE & CO.

SO WAY BACK WHEN these fine, old, reliable Chicago institutions—business leaders of today—were founded, the name of H. O. Stone already stood for preeminence in the field of real estate investments. The above facts are given in The Daily News Almanac and Year-Book. The first name on its list of "Old Chicago Business Houses" is that of H. O. STONE & CO.

H.O. STONE & CO.

ORIGINATED 1835 CHICAGO INCORPORATED

·REAL·ESTATE·BONDS·

CONWAY BLDG. 111 W. WASHINGTON ST. S.W. COR. CLARK

Have You $100, $500 or $1,000 to Invest?

Buy Tax Secured Municipal Bonds

which will pay you 4.60% to 6% interest every year for 2 to 30 years, according to your choice of maturities. This

4.60% to 6% Interest

is not subject to Federal Income taxation like your salary or annual income. When making up your Income Tax Schedule all such interest is deductible.

Municipal Bonds Are Like Government Bonds

on a smaller scale, and for this reason—SAFETY—National and Savings Banks, Insurance Companies, and Estates are the largest purchasers of such bonds.

Read the following list of bonds—notice what we have from your home state or where you are acquainted. If you are not ready to purchase now, place your order for delivery to you next January:

		State	Purpose	Maturities	Yield
$ 50,000	Township of Petty	Illinois	Road	1925 to 1929	4.60%
31,000	Township of W. Marion	Illinois	Road	1924 to 1927	4.70%
18,000	City of Sullivan	Illinois	Funding	1925 to 1932	4.60%
14,500	Edwards Co. Road Dist.	Illinois	Road	1926 to 1932	5 %
10,000	City of Mendota	Illinois	Waterworks	1923 to 1942	4.60%
25,000	Genoa Junction	Wisconsin	Water & Sewer	1929 to 1942	4.60%
20,000	City of Beloit	Wisconsin	Sewer	1923 to 1942	4.25%
31,000	Osceola County	Michigan	School District	1926 to 1952	4.60%
12,000	Sagola Township	Michigan	School District	1923 to 1934	4.80%
11,000	Whitewater	Michigan	School District	1925 to 1937	4.75%
14,500	City of Newark	Ohio	Electric Light	1923 to 1936	4.60%
10,000	Columbus Junction	Iowa	Waterworks	1930 to 1942	4.70%
100,000	County of Craven	No. Carolina	Road & Bridge	1934 to 1952	4.65%
40,000	County of Halifax	No. Carolina	County Home	1927 to 1952	4.65%
15,000	Rowland	No. Carolina	Funding	1932 to 1946	5.50%
13,000	Black Mountain	No. Carolina	Water & Street	1936 to 1951	5.75%
110,000	County of Madison	Florida	Road	1952	5 %
32,000	County of Bradford	Florida	Road	1931 to 1948	5.40%
75,000	City of Plant City	Florida	Improvement	1942	5.40%
70,000	City of Melbourne	Florida	Paving	1935 to 1947	5.50%
29,000	Tarpon Springs	Florida	Improvement	1926, Opt'al	6 %
70,000	City of Tulsa	Oklahoma	School & Road	1932 to 1941	4.70%
10,448	Tishomingo	Oklahoma	School Dist. No. 20	1928	5.25%
241,500	North Arkansas Road District, Independence, Izard and Fulton Counties	Arkansas	Road	1927 to 1941	5.50%
20,000	County of Russell	Virginia	Courthouse & Jail	1923 to1942	4.80%
19,000	Manassas	Virginia	Funding	1927 to 1939	5.25%
60,000	County of Hinds	Mississippi	Armory	1923 to 1942	4.60%
25,000	Collins School Dist.	Mississippi	School	1923 to 1942	5.40%
10,000	Meridian	Idaho	Street	1932	5.40%
20,000	Zion School District	So. Carolina	School	1941	5.60%
63,000	Borough of Patton	Pennsylvania	School	1929 to 1946	4.20%
26,000	Timber Lake	So. Dakota	Funding	1930 to 1942	5.50%

We also own and offer a carefully selected list of Illinois Improvement Bonds, payable from irrepealable taxes, and yielding 6% per annum, free from Federal Income Taxes:

$ 25,000	City of La Grange	Illinois	Paving	1924 to 1932	6%
25,000	City of Maywood	Illinois	Paving	1924 to 1932	6%
25,000	City of Chicago Heights	Illinois	Lighting	1924 to 1925	6%
23,200	City of Benton	Illinois	Sewer and Paving	1923 to 1932	6%
20,000	City of Oak Park	Illinois	Paving	1924 to 1927	6%
20,000	City of Centralia	Illinois	Paving & Sidewalk	1924 to 1932	6%
15,000	City of Mt. Carmel	Illinois	Paving	1924 to 1925	6%
13,500	City of Mattoon	Illinois	Paving	1926 to 1932	6%
12,100	City of Zion City	Illinois	Paving	1924 to 1931	6%

Single Bonds or Whole Issues Sold—Denominations: $100, $500, $1,000.

Your Orders Solicited.

Write for November Circular No. 2470 S.

The Hanchett Bond Co.

(Incorporated 1910)

Municipal Bond House

39 South La Salle Street Chicago

Long Distance Telephones: Central 4532, 4533, 4534

Branch Offices: DETROIT ST. LOUIS NEW YORK PHILADELPHIA

INVESTMENT DE WOLF APPROVED BONDS

Thirty-three years of experience guides the selection of "DeWolf Approved" Bonds

7.15% Yield Assured

—from an absolute **First Mortgage Bond**, due in 1932.

—company enjoys a large and growing business serving essential industries widely diversified.

—complete sales organization covers United States and Canada through 31 sales branches with headquarters in Chicago.

—assets 3 to 1 behind total bonds outstanding. Real property alone—which is well located and steadily increasing in value—is more than sufficient to pay off every dollar of bonded indebtedness.

—issue is fully "DeWolf Approved."

Phone, call or use coupon below for illustrated, descriptive circular

Name_____

Address_____ D.S.

DeWOLF & COMPANY, INC. *Investment Bonds*

ESTABLISHED 1894

Bank Floor Offices

Cor. Monroe & Dearborn, Chicago — Telephone Central 6400

Cor. Broadway & Wisconsin, Milwaukee — Telephone Broadway 4975

Chicago, Milwaukee & St. Paul Ry.

European Loan 4's Due June 1, 1925

Interest payable June and December 1st.

Profit and income should be 14% annually if held to maturity.

Secured co-equally with the Gen. and Ref. 4½'s of 2014.

Price being flat, by buying NOW you will receive free nearly six months' accrued interest. In order to gain this advantage, your order must be in before Nov. 30th.

Price and complete description will be sent on application.

George H. Taylor, Jr. & Co.

High Grade Investments

111 W. MONROE STREET

Phone Randolph 2940 CHICAGO 401-3 Harris Trust Bldg.

MORTGAGE LOANS 5½% to 6½%

$2,000 to $10,000,000, 5, 10 or 15 Year Terms on Houses, Apartments and Business Properties.

We represent the Metropolitan Life Insurance Company, State Mutual Life Assurance Company and Western and Southern Life Insurance Company

CHICAGO TRUST COMPANY

Real Estate Loan Department

Arthur B. Cody—Hiram S. Cody, Managers

State and Madison Central 7040

HOTEL BARGAIN

Will sell at less than cost

Only two years old. 8-stories, 92-apartments, beautifully furnished. Very latest construction and improvements, ventilation, refrigeration, etc. Restaurant, leased for ten years, is in successful operation.

This residential hotel is only twelve minutes from the loop, 2 blocks from steam transportation, 4 blocks from lake, in the finest residential and hotel district of the South side.

Every apartment is rented, and there is a waiting list that will insure 100% occupancy for a long time.

Bonds outstanding $455,000, eight years to run. No other mortgage or indebtedness of any kind.

This hotel will clear net above all interest charges, operating expenses, etc., $60,000 per year.

Present owners have other interests which require their entire time.

Will sell equity for $100,000 cash and terms on the balance.

Address GG 382, TRIBUNE.

WANTED

Stock salesman to sell block of Preferred Stock in established investment house. Must have own clientele and furnish high-class references. Address

J. K. 378, Tribune

First Mortgage Gold Bonds

Chicago Industrial, $100-$500; will sell to net 10%. Fully secured; small issue.

Address Box 128 D, 116 W. Madison, Chicago

ANOTHER DROP IN HOG VALUES; CATTLE SLUMP

CHICAGO LIVE STOCK

Prices of live stock in Chicago yesterday follow:

HOGS.

Bulk of sales	$ 7.80@8.05
Heavy butchers	7.95@8.20
Butchers, 185@250 lbs	7.90@8.20
Heavy and mixed packing	7.40@7.90
Rough heavy packing	7.20@7.35
Medium weights	7.75@7.95
Light bacon, 160@190 lbs	7.75@8.10
Selected, 140@155 lbs	8.00@8.10
Pigs, 70@135 lbs	6.75@8.40
Stags, subject to dockage	6.00@6.75

CATTLE.

Prime steers, 1,200@1,500 lbs	12.85@13.50
Good to choice, 1,100@1,500 lbs	8.30@12.75
Poor to good, 900@1,400 lbs	6.25@ 9.75
Low grade killing steers	4.00@ 6.25
Bulk of beef steers	8.25@12.00
Yearlings, 700@1,100 lbs	9.00@13.00
Fat cows and heifers	3.75@10.25
Canning cows and heifers	1.75@ 3.40
Poor to choice bulls	3.25@ 7.50
Stockers and feeders	4.25@ 7.50
Poor to fancy calves	5.50@10.00
Western range steers	3.75@ 8.25

SHEEP AND LAMBS.

Western lambs	13.75@14.75
Native lambs	13.50@14.75
Lambs, poor to best	9.75@14.25
Feeding lambs, fair to best	13.00@14.25
Ewes, poor to best	5.50@ 8.00
Yearlings of all grades	10.50@13.25
Wethers, poor to best	7.25@ 9.50

Shorn lambs are quotable $1.50@2.00 below foregoing quotations.

COMPARATIVE FIGURES.

Hogs—Bulk of sales yesterday	7.80@ 8.05
One month ago	8.50@ 9.40
One year ago	6.50@ 6.95
Bulk of steers yesterday	8.00@10.00
One month ago	9.00@12.85
One year ago	5.75@ 8.75
Western lambs yesterday	13.75@14.75
One month ago	13.50@14.35
One year ago	8.25@ 9.00

Hog values weakened as the day advanced Saturday, with late transactions mostly 10@15c lower, and the general average, due to poorer quality, off 15c at $7.90, being within 15c of low day of the year. Armour houses were out of the trade entirely, owing to a fire and the fact that they had 7,000 on hand. Best selected butchers sold early at $8.20.

Last week's receipts of hogs at 218,800 were third largest since January of last year. Estimated average weight for the week at 231 lbs stood lightest in over ten months, against 224 lbs a year ago and 212 lbs for the ten year average.

With the largest cattle receipts in two years, the market naturally slumped late in the week, with the general average price of good beef steers 25c lower than the previous week, yet $2.75 higher than a year ago, when the average was lowest since 1915. A year ago last week the hog average was down to $6.75, also the lowest since 1915.

Lamb Supply Small.

The week's receipts at 81,300 were smallest since week ending Sept. 16, being considerably below arrivals corresponding periods in recent years. A large percentage of the lamb supply consisted of western feeding stock, which sold dull after the start of the week, while eastern demand upheld fat lamb values on most sessions. Top, barring previous week, equaled the highest since May, at $14.75, while aged sheep and yearlings also fluctuated on the highest levels since early in the year. All classes at the close ruled strong with a week ago.

Receipts for Monday are estimated at 28,000 cattle, 52,000 hogs, and 24,000 sheep, against 32,869 cattle, 47,398 hogs, and 21,219 sheep a week ago, and 16,793 cattle, 42,181 hogs, and 16,000 sheep corresponding day a year ago. Next week's receipts are estimated at 75,000 cattle, 200,000 hogs, and 80,000 sheep, against 51,654 cattle, 144,924 hogs, and 59,985 sheep a year ago.

Probable receipts of hogs for Monday range from 45,000 to 63,000. R. Ellis and William Olson marked 45,000; E. S. Waterbury, 47,000; George Brittain, 48,000; Edward Morris and George Chandler, 50,000; F. W. Waddell and F. R. Burrows, 52,000; W. H. Overman and J. M. Waters, 53,000; Lester Armour, 54,000; R. C. Griffith, 57,000, and E. R. Gentry, 63,000.

In round numbers the twenty leading markets received a combined total of 1,549,000 head of all kinds of live stock last week, or 120,000 more than the next largest week this year, which was in January. Of the 1,549,000 at the twenty markets, seven leading western points were credited with 1,019,000.

LIVE STOCK MOVEMENTS AT CHICAGO.

	Receipts.	Cattle.	Calves.	Hogs.	Sheep.
Est. Nov. 18.		3,000	200	8,000	2,000
Last week		87,610	14,855	218,773	81,299
Prev. wk		71,712	12,217	165,382	93,778
Year ago		70,355	13,137	153,896	103,437
	Shipments—				
Est. Nov. 18.		1,000	100	2,000	1,000
Last wk		36,091	1,832	32,744	31,128
Prev. wk		29,525	1,327	28,201	43,467
Year ago		29,894	980	53,144	33,457

CHICAGO HOG BUYING.

Hog purchases by Chicago packers Saturday, the last week, and for 1922 to date follow:

	Saturday. Nov. 18.	Week. Nov. 17.	Wk. ago.	Year ago.
Armour & Co.	.....	16,400	562,000	
Anglo-Amer.	.....	11,900	317,300	
Swift & Co.	2,500	19,600	630,900	
Hammond Co.	1,500	10,800	316,900	
Morris & Co.	2,500	25,100	581,000	
Wilson & Co.	500	19,500	521,000	
Boyd-Lanham	500	8,600	272,300	
Western P. Co.	1,000	17,600	578,400	
Roberts & Oake.	200	6,800	254,400	
Miller & Hart	400	6,700	210,500	
Independent P. Co	400	8,600	288,300	
Brennan P. Co.	800	7,100	270,000	
*Wm. Davies Co.	400	7,400	150,300	
Others	1,000	23,300	767,500	
Totals	12,000	189,400	5,720,800	
Prev. week	12,100	142,300	.....	
Year ago	10,100	142,700	5,656,700	
Two years ago	8,200	160,700	5,272,400	
Three years ago	11,900	208,300	6,709,300	

*Totals include hogs purchased by Agar P. company.

RECEIPTS AT SEVEN MARKETS.

Last week's receipts at seven western markets with comparative totals:

	Cattle.	Hogs.	Sheep.
Chicago	87,600	218,800	81,300
Kansas City	61,600	61,600	24,200
Omaha	41,500	37,000	44,000
St. Louis	33,000	76,000	9,000
St. Joseph	15,000	41,000	13,000
Sioux City	20,000	20,600	7,500
St. Paul	32,300	72,000	19,000
Totals	294,000	527,000	198,000
Prev. wk	270,000	452,000	218,000
Cor. wk. 1921	255,000	495,000	227,000
Cor. wk. 1920	355,000	519,000	265,000
Cor. wk. 1919	394,000	565,000	336,000
Cor. wk. 1918	372,000	663,000	330,000

Combined receipts at seven markets for 1922 to date and corresponding period three previous years follow:

	Cattle.	Hogs.	Sheep.
Total 1922	9,679,000	19,918,000	8,970,000
Total 1921	8,197,000	19,235,000	10,667,000
Total 1920	9,390,000	19,540,000	10,021,000
Total 1919	10,889,000	21,991,000	12,854,000

OUTSIDE LIVE STOCK MARKETS.

TOP HOG PRICES.

The outside markets were slightly changed closing day of the week. Comparative top hog quotations follow:

	Saturday. Nov. 18.	Friday. Nov. 17.	Week ago.	Year ago.
Kansas City	$8.00	$8.00	$8.25	$6.75
Omaha	8.15	8.10	8.20	6.60
St. Louis	8.15	8.15	8.60	7.15
St. Joseph	8.05	8.05	8.20	6.70
Sioux City	8.10	8.05	8.10	6.40
Indianapolis	8.15	8.30	8.85	6.85
East Buffalo	8.75	8.85	9.25	7.75
Pittsburgh	8.65	8.65	9.25	7.75
Cleveland	8.15	8.10	8.90	7.50
Cincinnati	8.25	8.25	8.60	7.10
St. Paul	7.80	7.85	7.90	6.75
Louisville	8.15	8.15	8.50	7.25
Average	$8.20	$8.20	$8.55	$7.05

PRODUCE MARKETS

Butter prices advanced 1c here to 50c for extra creameries, the highest in months. Offerings of fancy were light and demand good. Eastern markets were firmer.

Eggs sold well at full prices, with offerings of fancy not large. Live hens advanced ½c. Potatoes were in better demand, with prices 5c higher. Arrivals 34 cars and only 197 cars were on track.

WHOLESALE CREAMERY BUTTER PRICES

	Chicago—Whole milk.	Chicago—Centralized.	New York.	Boston.	Philadelphia.
93 score	....	....	51	....	51½
92 score	50½	....	50	49	51
91 score	49	....	49	47	48
90 score	46	46	45½	45	44½
89 score	42½	43	43½	42	41½
88 score	39½	....	39½	40	39½
87 score	38	....	38½	39	38
86 score	37	....	....	....	....

BUTTER PRICES TO CHICAGO RETAILERS

Score—	Tubs.	Prints.	Cartons.
Best [92-94]	52½-54	54 @55½	54½-56
Good [89-91]	48 -49½	49½-51	50 -51½

WHOLESALE CHEESE PRICES.

	Chicago.	*Wisconsin.	New York.	Philadelphia.
Flats	24½-25½	24½	26½-27	25½-26½
Twins	24 -24½	24½	.....	25½-26
S. dais	24½-25½	25	25½-26	26 -26½
D. dais	24½-24¾	24½	25½-26	.....
Y. Ams	24½-25	....	.....	.....
Lghns	24½-25	24½	.....	26½-27
Sq. pts	25½-26	25½	.....	.....

*Previous day.

POULTRY—WHOLESALE.

Fowls	16@19½c	Dressed—	
Springs	17½c	Turkeys	48@50c
Roosters	13c	Hens	21@22c
Ducks	16@18c	Springs	19@21c
Geese	18c	Roosters	16@17c
Turkeys	35c	Ducks	24@26c
	EGGS.		
Extras	59@60c	Dirties	22@23c
Firsts	56@58c	Checks	21@22c
Ord. firsts	40@45c	Storage—	
Miscellaneous	45@50c	Firsts	23@26c

HAY AND STRAW FIRM

The market for timothy hay and straw was firm, with a good demand and light offerings, arrivals being 37 cars timothy and no straw on Saturday. There was 1 car alfalfa and 3 cars prairie in. No. 1 timothy, $21.00@24.00; No. 2 at $19.00@23.00; sample hay, $15.00@17.00; alfalfa, $25.00@27.00 for choice and No. 1; clover and clover mixtures, $14.00@22.00; southwestern, Nebraska, and Dakota prairie, $20.00@21.00; other prairie, $11.00@18.00; packing, $10.00@11.00; rye straw, $13.00@14.00; oat, $12.00@13.00; wheat, $10.00@11.50 per ton.

MONEY AND EXCHANGE

Money in Chicago steady, 5@5½ per cent on collateral; commercial paper, 4½@5 per cent, 5@5½ per cent over the counter; bankers' acceptances, 4@4½ per cent; New York exchange by wire, par; by mail, 14@25c discount. Chicago bank clearings yesterday were $94,400,000, compared with $86,700,000 a year ago. A week ago was a holiday.

NEW YORK MONEY MARKET.

NEW YORK, Nov. 18.—Prime commercial paper, 99¼. Foreign bar silver, 64⅝. Mexican dollars, 49⅝c. Sterling 60 day bills on banks, 445 9-16.

FOREIGN EXCHANGE.

Foreign exchange in amounts of $25,000 or over between banks, as quoted by the Merchants' Loan and Trust company:

	Nov. 18	Nov. 17.	Wk. ago.	Yr. ago.
London—				
Cables	448	448¼	446	400¾
Checks	447¾	448	445½	399¾
Paris—				
Cables	6.97	7.02	6.38	7.23
Checks	6.96½	7.01½	6.37½	7.22

The following quotations are for checks:

Italy	4.63	4.71	4.44	4.17
Antwerp	6.56	6.60	5.92	6.99
Swiss	18.51	18.48	18.28	18.80
Holland	39.30	39.30	39.15	35.12
Sweden	26.90	26.86	26.81	23.40
Norway	18.40	18.43	18.52	14.57
Denmark	20.20	20.20	20.16	18.50
Spain	15.30	15.30	15.21	13.80
Germany	.01½	.01⅝	.01¼	.37
Austria	.0014	.0014	.0014	.04
Greece	1.44	1.45	1.46	4.17
Poland	.0065	.0065	.0063	.04
Czecho-Sl	3.19	3.20	3.19	1.09
Roumania	.65	.65	.65	.80
Jugo-Sl	.40	.40	.41	.36
Finland	2.52	2.52	2.53	2.00
*Canada	Par	Par	Par	$86.00
Argentina	36.05	36.05	35.75	35.70
Brazil	11.35	11.75	11.30	12.87
Hongkong	53.75	54.50	54.50	55.25
Shanghai	72.50	74.00	74.00	80.00
Japan	48.25	48.25	48.25	48.25
India	29.50	29.25	29.25	28.25
Chile	13.75	13.75	13.70	11.25
Hungary	.04¼	.04	.04	.11
Bulgaria	.65	.70	.65	.....
Singapore	52.25	52.25	52.25	.....

*Per thousand discount. All other quotations are values in American cents.

TREASURY CERTIFICATES

Series, maturity, rate—	Bid.	Asked.
*TD, Dec. 15, 1922, 4½s	100	.....
*TD-S, Dec. 15, 1922, 3½s	100	.....
*TM, March 15, 1923, 4¼s	100	100¼
*TJ, June 15, 1923, 3¾s	99⅝	100
*TS, Sept. 15, 1923, 3⅝s	99⅜	100
*A-24, June 15, 1924, 5⅛s	101⅝	102
*B-24, Sept. 15, 1924, 5⅛s	101½	101¾
*A-25, March 15, 1925, 4¾s	101¼	100 9-16
*B-25, Dec. 15, 1925, 4¾s	99⅝	99¾
*A-26, March 15, 1926, 4¾s	100½	100¾
*B-26, Sept. 15, 1926, 4¼s	97⅛	99⅜

*Acceptable in payment of United States taxes at maturity. Series A and B 1924, A and B 1925, and A and B 1926 acceptable within six months of maturity.

TERMS OF SUBSCRIPTION OF THE TRIBUNE.

Orders for mail subscriptions must be accompanied by remittances to cover.

Postage paid in the United States [except Chicago and suburbs and postal zones 5, 6, 7, and 8, measured from Chicago], Canada and Mexico: Daily, without Sunday, one year $7.50; six months, $3.75; three months $2.50; two months, $1.75; one month, $1.00. Daily, with Sunday, one year, $15.00; six months, $7.50; three months, $5.00; one month, $2.00.

Sunday only, one year, $7.50; one month $1.00.

Rates for subscription in postal zones 5, 6, 7, and 8 [measured from Chicago], Canada and Mexico:

Daily, with Sunday, one year, $19.50; one month, $2.50.

Daily, without Sunday, one year, $12.00, one month, $1.50.

Sunday only, one year, $7.50; one month $1.00.

Canadian subscribers ordering the Sunday edition without daily are charged 20 cents a month extra for postage. Give postoffice address in full, including county and state. Remit by express money order, draft, or in registered letter at our risk, to The Tribune Company, Publisher, 7 South Dearborn street Chicago.

Persons wishing to take The Tribune by carrier may order it by postal card or telephone Central 0100. When delivery is irregular make complaint.

All unsolicited manuscripts, articles, letters and pictures sent to The Tribune are sent at the owner's risk and The Tribune Company expressly repudiates any liability or responsibility for their safe custody or return.

DOMESTIC POSTAGE—One cent for each fourteen pages or part thereof.

NOTE—Postage rate quoted above applies only to complete papers. When parts are sent the rate is 1 cent for each two ounces.

NOTE—The laws of the postal department are strict and newspapers insufficiently prepaid cannot be forwarded.

MEMBER OF THE ASSOCIATED PRESS.

The Associated Press is exclusively entitled to the use for republication of all news dispatches credited to it or not otherwise credited in this paper, and also the local news published herein.

All rights of republication of special dispatches herein also are reserved.

The Tribune Investors' Guide

Answers to inquiries are based upon information which THE TRIBUNE believes reliable, fair, and unprejudiced, but beyond the exercise of care in securing such information, THE TRIBUNE assumes no responsibility.

Inquiries must bear the signature and address of writer in order to receive attention. Answers thought to be of public interest will be published. If an answer is not of general interest it will be mailed provided stamped, self-addressed envelope is inclosed Address letters to Investors' Guide.

Protection of Blue Sky Law.

A good many people seem to be under the impression that, because a company has qualified under the blue sky law to sell its securities in Illinois, these securities must be a good investment. Such an impression is erroneous. Many securities which have been so qualified are speculations. In fact, the law requires the statement, "These securities are speculative," to be printed on the subscription blank offering class "D" securities for sale. While this statement is not required in connection with the sale of securities in class "C," many securities which have qualified in this class are, nevertheless, speculative. Neither the state of Illinois nor the secretary of state assumes any responsibility for any statement made in the papers filed by the company to qualify under this law. Such papers contain the sworn statement of the company's officers as to the company's condition and purpose, the securities to be sold, etc., and there are certain requirements to which such statements must conform. Th principal object of the blue sky law is to prevent fraud in the sale of securities and to provide penalties and punishment for violators of this law, but it in no way guarantees that the securities which have qualified under it are sound investments.

It is well to be wary of securities offered for sale in this state which have not complied with the requirements of this law, but one's caution should not stop there. The careful investor will investigate thoroughly and seek impartial advice on a prospective purchase even though it has qualified under this law.

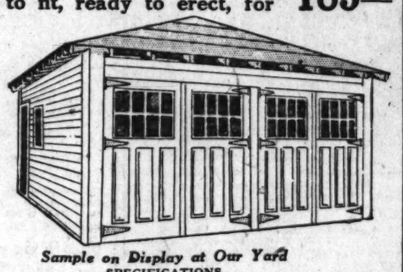
Although any solicitor, agent, or broker of any corporation or its officers, directors, or trustees selling or offering any securities in class "D" without compliance with the provisions of the blue sky law is deemed guilty of a misdemeanor and, on conviction, is subject to punishment, including fine or imprisonment, or both, nevertheless a great many securities are being sold in violation of this law all the time. For those who have been so unfortunate as already to have purchased securities in violation of this law, which may have proved to be of little value, the law provides a remedy, and many who have known of this provision have recovered the purchase price of such securities. For the benefit of those who do not know of this provision we quote from the Illinois securities law, paragraph 37, section 1, as follows:

"Every sale and contract of sale made in violation of any of the provisions of this act shall be void at the election of the purchaser, and the seller of the securities so sold, the officers and directors of the seller, and each and every solicitor, agent, or broker of or for such seller, who shall have knowingly performed any act or in any way furthered such sale, shall be jointly and severally liable, in an action at law or in equity, upon tender to the seller or in court of the securities sold, to the purchaser for the amount paid, the consideration given, or the value thereof, together with reasonable attorney's fees in any action brought for such recovery."

Garages Cut, Ready to Fit

This 18x18 2-car garage, all framing lumber cut to fit, ready to erect, for $185.00

We furnish complete, with the exception of nails and paint, all new material for these modern four corner hip roof garages. These garages are ready cut to fit, so that even if you are not a carpenter you can easily erect them.



Sample on Display at Our Yard

SPECIFICATIONS

Cedar posts, 2x6 plates, 2x4 studding and roof rafters; 1x6 roof sheeting; clear fir drop siding; service door; garage door with glass; three sash; all necessary white pine trim and moulding; garage door hardware; No. 1 three-ply red or green slate-coated roofing.

Series No. 1, with glass in garage door

1 car garage, 12x16....$125 1 car garage, 12x18....$140

2 car garage, 18x18, as illustrated....$185

Series No. 2. Same as No. 1, but with plain wood doors; no glass.

One car garage, size 12x16	$115
One car garage, size 12x18	130
Two car garage, size 18x18	165

Series No. 3. Same style, only we do not furnish the hardware—you to make doors—we to supply the material for same and only two sash—lumber of all yellow pine.

One car garage, size 12x16	$ 90
One car garage, size 12x18	100
Two car garage, size 18x18	135

Send us your list of requirements on anything pertaining to the above, and we will quote you our low prices promptly. Estimates on summer cottages and buildings of all descriptions cheerfully furnished.

We deliver to all parts of the city and suburbs free of charge.
Open daily 7 a. m. to 6 p. m. Sundays 8 a. m. to 1 p. m.

North West Side Lumber Co.

4440 WEST NORTH AVE. Abe I. Lurya, Pres. ALBANY 7800

Why Electric and Gas Securities Are Good Investments



THROUGHOUT the United States a remarkable increase is taking place in the number of investors in the publicutilities. It is said that there are now not less than 1,600,000 holders of utility securities in this country. Some of the reasons are given below.

• • •

These industries supply light, heat and power far more efficiently and economically than such necessities can be obtained from any other source by people living in communities.

• • •

They produce and distribute at the lowest selling prices as monopolies in a given territory, and for this reason are free of direct competition.

• • •

Regulated by the State, honestly and conservatively conducted, their affairs are an open book to all concerned.

• • •

The concentration of production in large plants, standardization of manufacturing practice and the monopoly method of distribution enable them to reduce unit selling prices in normal times as the volume of output increases.

• • •

In no other industries has economy of production and distribution reached the degree of efficiency attained by large electric and gas systems.

• • •

The electric and gas industries can be operated only by the creation of huge physical properties, part and parcel of the communities served, fixed and imbedded in the land itself.

• • •

Demand for the services rendered has increased steadily for many years and, so far as can be foreseen, must continue to increase indefinitely.

• • •

Management of electric and gas properties necessarily must be in the hands of specialists. The majority of American utility executives have devoted their lives to the development and perfection of these industries.

• • •

The securities of electric and gas companies as a class, are eminently safe as to principal, thoroughly dependable as to return on the investment, and command ready marketability. The rate of return is liberal considering the high degree of stability.

Our Current Recommendation

Ask for Circular AU-121

8% Cumulative Preferred Stock

Standard Gas and Electric Co.

Par Value $50 Listed on Chicago Stock Exchange Non-Callable

Price at the market to yield over 8.00%

H. M. Byllesby and Co.

Investment Securities

208 South La Salle Street, Chicago

New York Detroit Boston

Six Types of Investors

Which Group Are You In?

NO matter in which group you find yourself there is now an investment plan that helps you to save, protects your savings, and pays as liberal a yield as is consistent with this safety—a yield ranging up to 7%.

There is but one fundamental upon which the safety of your investment depends—the integrity of your investment house. This requirement is well met by George M. Forman & Co., who from a 37 year association with sound investments with attractive yields, have prepared a plan for you. Mail the appended coupon for the booklet, "How to Select Safe Bonds."



The Experienced Investor

The man who, as trustee or executor of an estate, or as investment official for a corporation, or who is seeking sound investments for his own funds, desires a non-fluctuating, non-speculative investment with as high an interest rate as absolute safety will permit. If you are in this group let us tell you about an investment field in which your funds will yield a steady and attractive income, ranging as high as 7%.



The Woman Alone

The woman deprived of a husband's protection often has her interest intrigued by questionable investments. The best protection for a woman, upon the safety of whose investments rests the welfare of herself and those dependent upon her, is a connection with a reputable investment banker.



The Speculative Buyer

The man easily enthused and often misled by the mirage of big, quick profits. Were he to figure his losses on poor investments against an occasional profit he would find that his net income amounted to less than the same investment would have brought in safe securities, such as he can now learn about through the plan of George M. Forman & Company.



The Father with Foresight

The man, ambitious for his son or daughter, thoughtful of his family's future and protection. George M. Forman & Company's plan safeguards the interests of family and children against any emergency.



The Man Who Spends All

To the man who finds it extremely difficult to save it is especially important that a way be found that not only encourages him to make saving a habit but also assures him of absolute safety. A plan awaits every man or woman in this group.



The Savings Depositor

As funds accumulate many savings investors take advantage of the Forman Plan which pays an attractive yield without affecting the safety of their investment.

THE PLAN FOR YOU

A special service awaits you, regardless of which type of investor you may be. Tell us your investment problems and let us send you our interesting booklet. Write or call for your copy, or phone Central 6820.

GEORGE M. FORMAN & CO. DEPT. 1911, 105 W. MONR. ST., CHICAGO, ILL.

Gentlemen: Please send me your booklet, "How to Select Safe Bonds," and tell me about your plan for turning my funds into safe investments at an attractive yield.

NAME .....

ADDRESS .....

George M. Forman & Company

Dept. 1911—105 West Monroe Street, Chicago

"Thirty-seven Years Without Loss to a Customer"

Here Is a Coupon

A. S. TERRILL & COMPANY
30 North La Salle Street, Chicago

Without obligation, please mail me full details of your New Elmwood Apartment Bond Issue.

Name .....

Address .....

Mail It Today for These Reasons:

1. It will provide you with a careful analysis of bond values in general—and good suggestions concerning the choice of a preferred bond value.
2. It will bring you a fund of information on "safety in the bonds you buy" that will be useful whether you purchase from us or elsewhere.
3. It offers an opportunity to learn of one 7% bond issue in particular that provides safety, high yield and certified constant income from your funds.
4. It represents the offering of a bond house who have a participating interest in the management of the properties they bond.
5. It will bring you, without obligation, full details concerning a new 7% issue of First Mortgage Real Estate Gold Bonds purchasable on a liberal partial payment plan.

Bonds delivered to any responsible bank

Established 1894

A. S. TERRILL & COMPANY

Investments

30 N. La Salle Street, Chicago

BUY BANK BONDS

—to get the most out of your spare money and secure—

1. Safety
2. High Interest Rate
3. Regular Income

First Mortgage Gold Bonds

enable your money to earn for you while you pay for them—start NOW.

CHICAGO TRUST COMPANY

Real Estate Loan Department

Arthur B. Cody—Hiram S. Cody, Managers

State and Madison Central 7800

Tell me about your sale First Mortgage Bonds.

Name .....

Address .....

Exceptional Opportunity

The Cream City Sash & Door Co. of Milwaukee Is Offered for Sale

THE Cream City Sash and Door Company, located at 611 Park St., is offered for sale. It is housed in a complete plant, with full modern equipment and is capable of doing a business of $1,500,000 annually. The plant is ready for immediate occupancy. Splendid railway facilities.

30 Years in Business

This company was founded 30 years ago, and is doing a very good business. Interested buyers may call, telephone or write for additional information. Arrangements can be made for satisfactory terms. Remember, this place is for SALE.

Good Plant for Any Kind of Woodworking

Checking Up Your Bond Holdings

During a long period of steadily declining yield, to secure the maximum return, it is essential that you liquidate those bonds that reach their call price or go above it and replace with equally desirable securities with either a longer maturity or selling considerably under the call feature.

In a rapidly changing bond market particular attention should be paid to the market price of your securities. Under all circumstances a line of bonds should be checked over not less than four times a year.

We have prepared a special circular for distribution to investors of about 150 Bonds in three groups, viz—Bonds that have been called; Bonds that are selling at or above their call prices, and Bonds that are selling near their call prices.

Copy on Request

Howe, Snow & Bertles, Inc.

INVESTMENT SECURITIES

Grand Rapids Sav. Bldg. 120 Broadway, 310 Ford Bldg.
Grand Rapids, Mich. New York City Detroit, Mich.

$35,000 6½% FIRST MORTGAGE GOLD BONDS

$500-$100 Denominations

Secured on property and Apartment Building at 949-53 Lill Avenue.

This property is managed by us, and rentals are six times the annual interest charges.

We recommend this for investment.

Goss, Judd & Sherman

Formerly

E. A. Cummings & Co.

Founded 1889

40 N. Dearborn St. Central 0023

Securities of Demonstrated Stability

After a record of 41 years of safety, our First Mortgage Bonds are entitled to your fullest confidence. Cochran & McCluer Bonds never disappoint. Secured by high-value, high-income Chicago property. Highest consistent yield. Monthly Payment Plan. Come in and see us. No salesman will call.

COCHRAN & McCLUER CO.
40 North Dearborn Street, Citizen of Years 100 Per Cent Safe

Stocks Grain Cotton Bonds

Listed on these financial pages

BOT, SOLD AND QUOTED

Inquiries Invited

JAMES E. BENNETT & CO.

Members All Principal Exchanges
Harr. 6650, Dept. "A" 332 S. La Salle St.

Subscribe for The Tribune

STOCK MARKET ENDS VIOLENT WEEK IN CALM

YESTERDAY'S AVERAGES

TODAY'S RANGE.

	High.	Low.	Close. chge.	Net
25 railroads	82.81	82.46	82.67+.02	
25 industrials	105.61	104.85	105.39—.15	
50 stocks	84.21	83.65	83.98—.07	

The New York Times.

New York, Nov. 18.—[Special.]—A week of exceptional variation in prices and of rapid changes in the financial mood ended today with a stock market so inert and peaceful as to suggest the trading of a midsummer Saturday. Transactions were in fact the smallest since the August vacation period.

This return of calmness so soon after Tuesday's overwhelming decline, with Wall street's accompanying despair, and Wednesday's abrupt recovery, with the return of financial hopes, may possibly mark the program for the next few weeks. A period of dullness and hesitancy usually follows just such violent unsettlement, always supposing that the professional speculators have reduced their commitments to a safe margin and that no unexpected good or bad news upsets calculations.

Prices Decline During Week.

Comparison of today's closing prices with those of the preceding week-end shows a long list of pretty substantial net declines in spite of the recovery since Tuesday, many of them running to 3 or 5 points. This might mean that the "bear party" had not abandoned its position, but it is quite as likely to mean that a good many of the purchases made in the middle of the week were closed out by sales on the later recovery.

Taken as a whole, the bond market also makes poor comparison with a week ago. In Liberty bonds and securities of home companies the week's net losses are considerable. Foreign bonds are the exception, though even in these the full scope of recovery cannot be grasped except by making comparison with last week's low prices.

Foreign Bonds Show Strength.

Most of the European bonds rose again fractionally today, making the advance from Tuesday's low prices 4 and 5½ points, respectively, in the two French government loans, 4 to 4¾ in other French public securities, 4 in the Belgian bonds, and 2 to 5 in various other European issues.

It was natural enough that, after the week's rapid recovery and with European markets doing little business, foreign exchange rates should have fallen back a fraction today. The reaction was not great, however, and the Paris cables reported a movement of sterling on that market to a rate more favorable to Paris than has been reached on any day this month.

New York Bank Reserves Fall.

Reserves of the New York clearing house banks in today's weekly statement are shown to be $19,642,600 below legal requirements. Net demand deposits decreased $1,330,000 and time deposits increased $1,016,000. Loans increased $6,577,000. Reserves of member banks in reserve banks decreased $55,499,000. Details of the statement, with comparisons, follow:

	Nov. 18.	Nov. 11.
Deficit reserve...$	19,642,600	$ 35,482,510
Aggregate res....	488,952,000	544,189,000
Loans, etc....	4,568,907,000	4,562,330,000
Cash in vaults....	55,057,000	60,532,000
Res. memb. banks in des. bk.....	471,274,000	526,773,000
Res. st. bks. and tr. cos.....	7,862,000	7,950,000
Res. st. bkd. and tr. cos. in dep.	9,816,000	9,466,000
Net dem. dep....3	3,796,514,000	3,797,844,000
Time deposits....	437,895,000	436,879,000
Circulation.....	32,128,000	31,621,000
U. S. dep. excl....	66,318,000	70,196,000

CHICAGO CURB MARKET

The weekly review of F. M. Zeller & Co. follows:

While other security markets have shown decided weakness, local unlisted securities were more inclined to become dull without special pressure on any particular group. Packard common continued popular in the motor securities, advancing to sales at 19¾ and closing at the top. The preferred was in demand at 93 bid, 94½ asked, with the majority of trading at 94. The reactionary trend in Timken-Detroit caused that issue to lose a point, closing at 23¾ bid 29 asked. Paige-Detroit at 21½ to 22½ was off a point. McCord common was quiet and unchanged at 4½ to 5. Ford of Canada was firm at 400 to 405.

In the industrial division prices continued spotty. Kellogg Toasted Corn Flakes made a new high, selling at 61; stock was later in demand at 60, with none offered for sale. Butler Brothers, after reacting to low sales at 36½, improved to 37 bid, offered at 37¾. Kellogg Switchboard and Supply continued quiet at 58½ to 59½. The demand for Creamery Package continued, stock advancing another 2 points to 26½ bid, 27 asked. Burroughs Adding gave way another point at 135 bid, 138 asked. Fairbanks-Morse was quiet at 53 to 54½.

Public utilities were generally neglected with the exception of Federal Sign preferred, which after selling at 40 improved to a close of 42 bid, 43 asked.

BOSTON STOCK MARKET.

[Quotations by Paine, Webber & Co.]

	Sales.	High.	Low.	Close.
Amoskeag	20	111	111	111
Am Pneu Service	60	3¼	3	3
Bigelow	30	18¼	18	18
Cal & Ariz	120	51	50¾	50¾
Cal Hecla	10	260	258	258
New Cornelia	30	15½	15½	15½
Carson Hill	15	6¼	6¼	6¼
Cooper Range	15	36¼	36	36
Davis Daly	15	3¾	3¾	3¾
East Mfg.	10	8¾	8¾	8¾
Edison Elec Ill	20	175	175	175
East Mass Ry	28	24	23½	23½
East Butte	100	8	8	8
Gray & Davis	280	10	8¾	9
Island Creek	20	102	102	102
Lat Cement	50	33¾	33½	33¾
J T Condor	130	23	24¾	24¾
Libby	110	7¾	7¾	7¾
Lowes	50	10	10	10
Merrenthaler	10	175	175	175
Mayf Old Col	100	3	3	3
Miss River pfd	15	25¼	25½	25¼
Mipissing	100	6	5¾	6
Pacific Mills	60	166	165	166
Simms Mag	500	.80	.60	.80
United Shoe	105	41¾	41¾	41¾
Ventura	34	26	25½	26
Warren Bros	20	27¼	27¼	27½
Waltham Watch	223	2¾	2¾	2¾

CHICAGO BANK CLEARINGS

Chicago bank clearings last week totaled $681,200,000, an increase of $228,200,000 over the preceding week, which contained two holidays; and also a gain of $95,000,000 over the corresponding week in 1921. Balances last week totaled $49,200,000, an increase of $16,100,000 over the preceding week and also a gain of $11,500,000 over the corresponding week in 1921. The figures for the week, day by day, follow:

	Clearings.	Balances.
Monday	$138,400,000	$10,200,000
Tuesday	131,700,000	8,700,000
Wednesday	96,800,000	6,000,000
Thursday	110,400,000	10,500,000
Friday	102,200,000	10,100,000
Saturday	94,400,000	3,700,000
Total for wk.	$681,200,000	$49,200,000
Cor. wk. last year	586,300,000	37,700,000

NEW·YORK·STOCK·TRANSACTIONS

Saturday, Nov. 18, 1922.
Day's sales, shares...273,300 Year ago.....446,800 Year to date....233,685,100 Previous year....147,004,000

Div. paid per share.	Bid.	Asked.	Description—	Sales.	High.	Low.	Close.	Close chge.	Net Nov. 19. 1921.
....	12¼	12¾	Ajax Rubber	160	12	12	12 —	½	17⅞
....	1¼	1⅝	Alaska Juneau	700	1¼	1¼	1⅛	....	....
$4.00	71⅝	72¼	Allied Chem...	800	72¾	71¾	72 —	¼	48¼
4.00	41¼	42	Allis-Chal Mfg	300	41⅜	41½	41¾	....	36
....	31	32	Am Agr Chem	100	31	31	31 +	1	32½
....	61	62½	Do pfd.....	100	61	61	61	....	94
....	34	36	Am Beet Sug..	400	37	36	36	....	30
....	33⅜	34½	Am Roach M..	300	34¼	33½	34¼ +	¼	....
12.00	71¾	71⅞	Am Can.....	1,600	71½	71	71⅝ —	¼	31⅜
....	175	179	Am Car & F..	100	179	179	179 —	½	138
7.00	103	105	Am Drug.....	900	6	5⅝	6	....	55
....	27⅝	28	Am Ice Sec....	100	104	104	104 —	....	69⅝
....	31	32	Am Int Corp...	400	28½	28	28 +	¼	38
6.00	122¾	123	Am Lina Oil...	300	31½	31⅛	31¼ +	....	....
4.00	112	113⅜	Am Locomo...	200	123	122½	122½ —	¾	94⅛
.50	7¼	7½	Am Radiator..	100	112⅜	112⅜	112⅜	....	....
....	20⅝	21¼	Am Safe Raz..	800	7¼	7¼	7¼	....	4½
....	49½	51	Am Ship & C..	1,200	21¼	20⅝	21¼ +	1½	6⅜
7.00	100¾	101¼	Am Smelting..	1,000	53⅜	53	53⅜	....	41⅞
6.00	101¾	102	Do pfd.....	100	100⅞	100⅞	100⅞ +	⅛	83
3.00	42⅜	42¾	Am Sm Fds....	200	42¼	42⅛	42½ +	¼	85⅜
....	67	69	Am Sugar.....	100	42¼	42⅛	42½ +	¼	32
7.00	106¼	108⅜	Do pfd.....	4,300	65	65⅝	68 +	¾	56
....	57⅞	60¼	Am Sum Tob p	300	108	107	107 —	1	83
9.00	123	123⅜	Am Sum Tob p	100	57¼	57½	57¼	....	....
12.00	148	149	Am Tel & T..	900	123	122⅜	123 +	¼	117⅛
12.00	147	147½	Am Tobacco...	400	149⅜	148½	149⅝ +	1⅝	125⅝
....	23	25	Do Bearer....	200	86	86	86 +	½	122
....	47⅝	48	Am Waterwks.	200	29	29	29	....	....
7.00	93⅝	94	Do 6%	500	47⅝	47½	47⅝ +	....	....
7.00	107	111	Am Woolen....	700	93¼	93	93 —	⅝	79
....	49¼	50¼	Do pfd.....	100	110	110	110	....	....
....	43¾	45¾	Am Zinc pfd..	100	50	50	50	....	....
4.00	64½	65	Anaconda	1,800	48	47½	48 +	⅛	44¾
6.00	83½	85	Assoc D Gds..	1,200	64¼	63⅞	64¼ +	¼	39¼
6.00	100½	102	Do 1st pfd..	300	84¼	84¼	84¼ +	....	....
5.00	92	92½	At-hison.....	1,200	100¼	100¼	100¾ —	⅜	87
....	1¼	2	Do pfd.....	300	92¼	92¼	92¾ +	⅜	....
7.00	112½	113¼	Atlanta B & A	300	1⅛	1⅛	1⅛	....	....
....	1⅝	2	Atlantic C L..	100	112¾	112¾	112¾	....	86
....	23	24	Atlan Fr cfts..	100	1¼	1⅛	1⅛	....	....
....	27¾	27¾	A G & W I....	100	24	24	24 +	1	32
7.00	124⅜	125	Do pfd.....	100	19	19	19	....	24¼
....	45⅜	45⅞	Baldwin Loco.	3,300	125	123¼	125 +	1½	95¼
4.00	59⅝	61	B & O.....	1,600	45⅛	45⅜	45⅝ +	⅜	37⅝
....	50	54	Do pfd.....	100	60	60	60	....	....
....	28⅝	29	Barnett Leath	100	50	50	50	....	....
....	42	43	Barnsdall "A"	1,100	29½	27½	29¼ +	1⅝	....
5.00	63½	65	Beechnut Pkg.	500	43	42	43 +	½	....
5.00	65	65½	Beth Steel....	200	63	63	63 +	2	53
....	25	26	Do B.....	1,800	65¼	64½	64⅝	¼	54⅜
6.00	118	119	Brkln Sil 2 pf	200	27½	27½	27½	....	....
....	14	14⅛	Brklyn Edison	200	118½	118⅛	118½	....	....
....	12	12⅜	Brk Rap Tran	100	14¼	14	14	....	8⅜
10.00	133¼	134½	Burns Bro 'A'	1,400	135	132	135 +	2½	112⅜
2.00	44	45	Do B.....	400	45	44¾	45 +	....	....
....	29½	30⅜	Butte & Sup.	200	29⅝	29¼	29⅝	....	16⅛
....	7⅛	7⅞	Caddo Oil	400	7¼	7¼	7¼	....	4⅛
6.00	80½	82	Cal Packing....	100	80½	80½	80½	....	14
....	48	48½	Cal Pet.....	1,100	48	48	48 —	....	43
....	7⅞	8	Call Lead & Z	2,700	7⅞	7	7 —	....	6⅜
10.00	141	141⅞	Can Pac.....	300	141⅞	141¼	141⅞	....	116⅝
4.00	53	55	Can Southn....	100	53½	53½	53½	....	....
....	34⅜	35	Cen Leather...	100	34¾	34¼	34¾ —	⅛	32⅜
6.00	38	38½	Cerro de Pasc	200	38¼	38	38	½	32⅜
4.00	59	59½	Candler Mot..	700	60	58½	58⅝ —	¾	45⅜
6.50	103	103⅜	Ches & Ohio..	1,600	69¾	68⅝	69 —	1	59⅜
....	2⅜	2¾	Do pfd.....	100	103⅜	103⅜	103⅜ +	⅛	....
....	28	30⅜	Chi & Alton..	100	5	2½	2½	....	....
....	54	56	C & E Ill new	200	29½	29½	29½ +	....	....
5.00	84½	84¾	Chi G W.....	200	51	51	51	....	....
....	10⅜	10⅝	C Gt West pfd	100	10⅜	10⅜	10⅜ —	⅜	6⅝
....	39⅜	40	CM & StP pfd	400	40	39½	40	....	17⅜
4.00	79	79½	Chi Pn Tool..	200	79⅞	79½	79⅝ +	1	37⅜
....	35¼	35⅞	C R I & P....	900	35¼	34⅝	35¼ +	½	33¼
7.00	96	97	Do pfd 4%....	900	97⅛	95½	97½ +	2	....
....	26½	26⅝	Chile Copper..	1,700	26⅝	25¾	26⅛	....	12⅜
....	23⅛	23½	Chino	1,100	23⅞	23½	23½ +	¼	26¾
6.00	73¾	74	Coca Cola	6,300	74	72⅜	74 +	1⅜	....
3.00	43¾	45	Colo & South	300	43¾	43¼	43¾ —	....	....
6.00	104	104½	Colum G & E.	600	104⅜	104	104 —	....	63
....	2⅜	2½	Colum Graph..	1,600	2⅜	2⅜	2⅜ —	⅛	....
....	8	9	Do pfd.....	200	9¼	9	9 —	⅛	....
....	14	14⅜	Conley Tinfoil	100	14¼	14¼	14¼ —	¼	....
....	34	34½	Cons Cigars...	200	34¾	34	34⅜ +	⅛	21½
....	¾	1	Cons Distribut	200	¾	¾	¾	....	....
8.00	122¾	122⅞	Consol Gas....	7,000	124¼	121¾	122¾ —	1⅜	91⅜
....	11	11¼	Cons Textile..	3,500	11¼	11	11⅛	....	14¼
....	98½	99	Conti Can.....	2,200	99	97	98⅝ +	1⅝	....
7.00	107	111	Do pfd.....	100	111	111	111	....	....
4.00	130¾	130¾	Corn Products.	4,100	130¾	129½	130¾ —	½	80½
7.00	122	122¼	Do pfd.....	100	122	122	122	....	109
4.00	47¼	47⅝	Coslen Co....	700	47¼	46¾	47¼ +	½	34
....	64¼	64⅜	Crucible Stl..	900	65½	63⅜	65 +	1⅝	65⅞
....	12	12¼	Cuba C Sugar	1,000	12¼	12	12	....	8½
....	34	34⅜	Do pfd.....	500	34¾	34½	34½	....	19½
....	20⅜	20¼	Cub-Am Sugar	1,400	20⅜	20½	20⅝ +	⅛	15⅜
....	27⅞	28¼	Davis Chem....	200	28¼	28¼	28¼ +	⅛	50
....	22½	23	De Beers.....	500	23	23	23	....	15
9.00	123	124½	Dela & Hud....	500	123¾	123½	123⅝ —	⅜	109⅞
....	⅜	½	Del Edis rights	500	⅜	⅜	⅜	....	....
2.00	41	41½	Dome Mining..	300	41¼	41	41 +	⅛	19
8.00	158	160½	Dupont De N.	200	160½	157⅝	157⅝ +	¼	....
6.00	85½	87	Do pfd.....	200	86	86	86 +	½	....
5.00	84½	85	Eastm Kodak..	200	85	84⅜	84⅜ +	½	....
3.00	54	54½	Elec Stor Bat.	700	54¼	54	54¼ +	½	....
....	17	18	Elkhorn Fuel..	200	17¼	17¼	17¼ —	....	....
5.00	86	86¾	Endicott-J	200	86¾	86¼	86⅝	....	75½
7.00	111	118	Do pfd.....	100	117½	117½	117½ —	....	....
....	11	11⅛	Erie	1,300	11	10⅝	10⅝ +	⅛	9½
....	17	17¾	Do 1st pfd..	200	17	17	17	....	18⅜
8.00	91	91½	Fam Players..	200	91½	91½	91¼ —	¼	67½
10.00	159	161	Fisher Body..	400	160⅝	159	160⅜ +	1⅜	....
....	11⅝	12	Fisk Rubber..	300	12	12	12	⅛	10
....	21	21½	Freeport Tex.	1,500	21	20⅝	21 +	1	15⅜
3.00	71	71⅜	Gen Am T Car	200	71½	71	71¼ +	1⅛	....
....	44¼	44½	Gen Asphalt...	1,100	44¼	44	44⅛ +	¼	64
6.00	77⅛	79	Gen Cigars....	100	78½	78½	78½	....	60⅞
8.00	175½	176	Gen Electric..	200	176	175¾	176	....	134½
.60	10⅝	11	Do Bds.....	$1,000	10⅜	10⅜	10⅜	....	....
.50	14⅜	14⅞	Gen. Motors..	4,200	14¼	14¼	14⅛	....	11⅜
6.00	82½	82⅞	Do 6% deb pf	100	82½	82½	82½ +	½	69¼
....	10	10¼	Glidden Var...	100	10	10	10	....	....
....	31	32	Goodrich.....	100	31	31	31 —	⅛	31½
7.00	80	81¼	Do 1st pfd....	100	80	80	80 —	¾	....
....	5⅝	5¾	Goldwyn Corp..	200	5¾	5⅝	5⅝	....	2¼
....	10½	11	Gray-Davis	1,400	11	8	10⅜ +	⅜	....
4.00	29	29½	Gt North Ore.	1,600	29½	29¼	29¼ —	⅜	33½
....	9⅝	9¾	Guant Sugar..	100	9⅝	9⅝	9⅝ +	⅛	7¼
....	13	15	Gulf M & N..	200	14	14	14	....	5¾
....	72½	73	Gulf State Stl.	600	74	72	73 +	¼	38¾
2.00	21⅛	21⅝	Hudson Mot..	1,600	21⅛	21⅛	21⅛	....	....
6.00	80	81½	Homestake	100	81½	81½	81½	....	....
....	66½	67	Houston Oil..	200	66⅜	66¼	66½ —	....	77⅜
1.00	21⅜	22	Hupp Motors..	1,000	22	21⅜	22 +	⅛	10⅜
....	4⅛	4¼	Hydraulic Stl.	200	4¼	4	4	....	....
7.00	108⅝	110	Ill Central....	100	109¼	100¼	109¼ +	⅝	....
....	⅝	¾	Int-Met Consol	100	⅝	⅝	⅝	....	1⅜
....	21⅜	22½	Int R T w i..	200	22	21⅜	22 +	⅛	....
3.00	33½	34	Int Cement....	300	33¾	33⅜	33⅞ +	....	....
2.00	23	24	Int Comb Eng	200	23	22⅜	23 +	....	....
5.00	99¼	100⅜	Int Harvester.	1,200	102⅜	99	99¼ —	3½	78
....	11⅜	12	Int Merc Mar.	1,100	12¼	11½	12¼ +	⅜	13⅜
6.00	50½	51	Do pfd.....	3,000	50⅝	49¾	50⅝ +	1⅜	56½
6.00	70	71	Int Nick pfd..	100	75	75	75	....	73½
....	50¼	51	Int Paper.....	300	51	51	51 +	¼	56⅞
6.00	72½	73½	Do 5% pfd....	100	72½	72½	72½	....	73½
....	14½	14⅝	Invinc Oil....	1,100	14⅝	14¼	14⅜ +	⅛	10⅝
....	½	⅝	Island Oil.....	600	½	½	½	....	⅜
....	18½	19	Jewel Tea.....	100	19	19	19 —	½	....
....	60	64	Do pfd.....	200	60¼	60	60 +	1	44
4.00	49¼	49⅝	Jones Bro Tea	100	43¾	45½	49⅛	¾	34½
4.00	53¾	54½	K C So pfd..	100	54	54	54	....	....

NEW·YORK·CURB TRANSACTIONS

[By Associated Press.]
Saturday, Nov. 18, 1922.

INDUSTRIALS.

	Sales.	High.	Low.	Close.
Acme Coal	4,600	.57	.55	.57
Acme Pking	3,000	.37	.34	.36
Atl Fruit Co	800	1½	1⅜	1⅜
Buddy Buds	1,000	1⅛	1⅛	1⅛
Cent Ter Sug Co	600	1¼	1¼	1¼
Chicago Nipple	100	33¾	33¾	33¾
Columb Emer	1,200	.51	.50	.50
Cont Motors	1,700	10¼	10⅛	10⅛
Durant Mfg	900	52¾	52⅜	52¾
Kuppenh Co pf	100	95	95	95
Mesabi Iron	2,800	11⅜	10⅜	11⅜
Packard Mot	1,300	20¼	19⅞	20⅛
Peerless Mot	400	70	70	70
Prima Radio	1,200	1¼	1⅛	1¼
Radio Corp	3,900	4	3⅞	4
Reo Mot Tr	700	13⅜	13¼	13⅜
So C & Iron	1,000	.40	.40	.40
U S Li & Heat	1,400	1⅞	1⅝	1⅞
Un Ret Candy	2,600	6¼	6	6
Wayne Coal	500	2¾	2⅜	2⅜
Winther Mot A	1,500	10⅜	10⅜	10⅜

STANDARD OILS.

Anglo Am Oil	200	19⅜	19⅜	19⅜
Atlantic Lobos	200	6⅞	6⅞	6⅞
Buckeye Pipe L	2,410	101½	101	101½
Eureka Pipe L	15	98½	98½	98½
Galena Signal O	195	61	59½	61
Imperial Oil, Can	100	113⅜	113⅜	113½
Illinois Pipe L	30	172	172	172
Indiana Pipe L	430	106	106	109⅛
Nat Trans	100	24	24	24
Northern Pipe L	35	125	122	122
N Y Trans	360	192	189	192
Ohio Oil	66	3.00	300	300
Prairie Pipe L	20	297	295	297
Southern Pipe L	55	110	98	110
S O Ind	3,300	117⅛	116½	117⅛
S O Kas w i	100	42½	42⅜	42¾
S O N J w i	2,800	40⅝	40⅜	40⅝
S O N Y w i	1,400	42⅜	42⅛	42⅜
S O Ky, new	100	108⅝	108⅝	108⅝
S O Neb	10	190	190	190
S O N Y	55	568	585	565
S O Ohio	20	570	570	570

INDEPENDENT OILS.

Carib Syndicate	1,200	4½	4⅜	4⅜
Cities Service	110	189½	188	189½
Do. pfd	100	89¾	89¾	89¾
Engineers Pet	1,000	20	20	20
Federal Oil	3,000	.88	.85	.85
Glenrock Oil	1,100	1¾	1⅞	1⅞
Gulf Oil, w i	3,200	54½	52¾	52¾
Hudson Oil	2,000	.11	.11	.11
International Pet	1,200	22	21¾	22
Keystone Ranz	31,000	.45	.38	.45
Lyons Petrol	1,000	.65	.65	.65
Mammoth Oil	3,800	43½	42¼	42¾
Marland Oil, Mx	1,800	4½	4	4
Mi. Col. O & D	6,500	.90	.75	.90
Midwst Tex Oil	7,000	.30	.28	.28
Mountain Prod	1,000	17	16⅝	17
Mutual Oil	6,700	11¼	11¼	11¼
Omar Oil	1,400	1⅛	1⅛	1⅛
Salt Creek	1,800	19	19	19
Savoya Pet	200	3¾	3¾	3¾
Seaboard O & G	1,400	2⅝	2⅝	2⅝
Simms Petrol	2,200	12	11⅝	12
So Pet & Ref	3,000	.15	.14	.15
So States Oil	2,400	16½	15⅝	16½
Texon Oil & Ld	1,300	37	35	35

MINING.

Belcher Ext	1,000	.06	.06	.06
Big Ledge	2,000	.08	.06	.06

	Sales.	High.	Low.	Close.
Bos & Mont Dev	2,000	.08	.08	.08
Bison Gold	1,000	.16	.16	.16
Bos & Mon Con	5,700	.83	.80	.83
Cont Mines	2,000	4⅞	4⅜	4⅞
Caledonia Ming	7,000	.08	.08	.08
Candelaria Ming	4,000	.34	.33	.33
Canario	1,100	2⅜	2½	2⅜
Diamond B B	2,000	.04	.03	.03
Copper Canyon	2,000	.40	.40	.40
Cork Province	1,000	.20	.20	.20
Cortes Silver	2,000	1¼	1⅛	1¼
Crown Reserve	2,000	.27	.25	.27
Dean Cons	2,300	.70	.69	.70
El Salvador	1,000	.03	.03	.03
Emma Silver M	23,000	.03	.02	.03
Eureka Croesus	11,000	.27	.25	.26
Fortuna	11,000	.16	.15	.16
Goldfield Consol	1,000	.07	.07	.07
Goldfield Deep	10,000	.12	.11	.11
Goldfield Flor	2,000	.12	.11	.12
Gold Z Div Mng	5,000	.09	.09	.09
Hard Shell Mng	1,000	.05	.05	.05
Hilltop Min	900	1½	1	1½
Independ Lead M	44,000	.33	.28	.33
Lone Star	2,000	.06	.06	.06
McNam M & M	2,000	.09	.08	.09
National Tin	3,000	.25	.25	.25
Nevada Ophir	1,000	.12	.12	.12
Nevada Sil Horn	2,000	.02	.02	.02
New Dominion	1,700	3½	3	3½
N Y Porcupine	1,100	.60	.59	.60
Ray Hercules M	1,700	1⅝	1⅜	1⅝
Richmond Cop	8,000	.27	.26	.27
Silver Mines Am	1,000	.19	.19	.19
Simon Silver	3,000	.33	.33	.33
Spearhead	8,000	.07	.06	.07
Stand Sil Lead	3,000	.19	.18	.18
Sul K div reorg	1,000	.08	.08	.08
Stewart Mining	1,000	.06	.06	.06
Success Min	3,000	.46	.46	.46
Tech Hughes	3,200	.90	.87	.90
Tonopah N Star	2,000	.07	.07	.07
U S Cont M	1,000	.17	.17	.17
West End Cons	800	1¾	1⅝	1⅝
Yukon Gold	800	.70	.70	.70

BONDS.

No. thou.	High.	Low.	Close.
Alabama Con Coal & Iron Co 6s	100	100	100
10 Bethlehem St 7s 1935	102⅜	102⅛	102⅜
11 Cop Expt A 8s '24	101¾	101⅜	101¾
2 Cop Expt A 8s '25	103⅞	103⅜	103⅞
4 Deere & Co 7½s	102⅜	102⅛	102⅜
21 Detroit City Gas 6s	100	99⅝

Open Monday, Wednesday and Saturday Nights Till Ten o'Clock

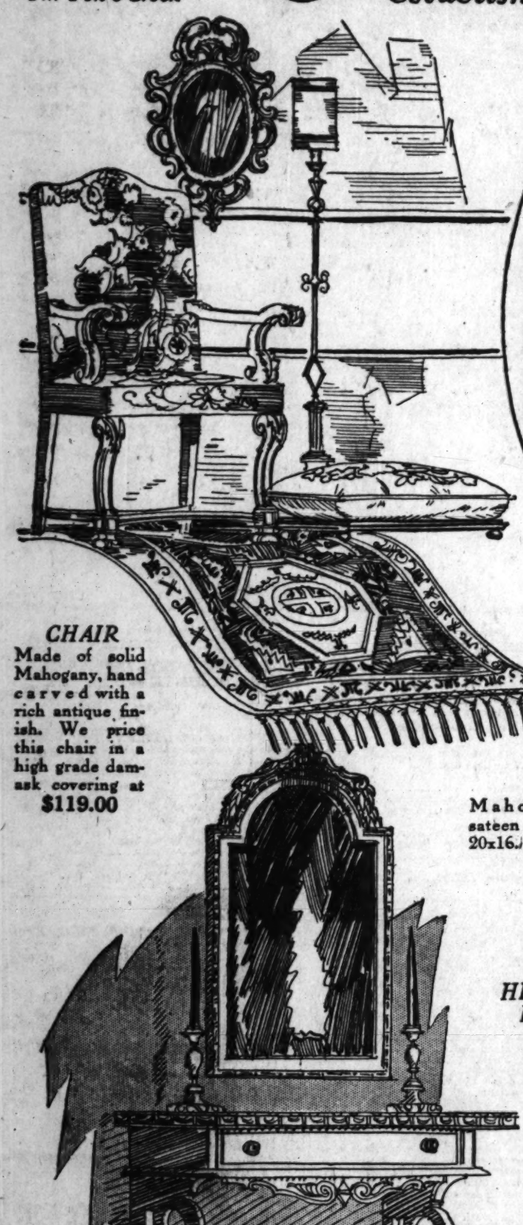
John M. Smyth Company

Established 1867

Madison East of Halsted

MANUFACTURERS ~ RETAILERS ~ IMPORTERS

Open Monday, Wednesday and Saturday Nights Till Ten o'Clock



CHAIR

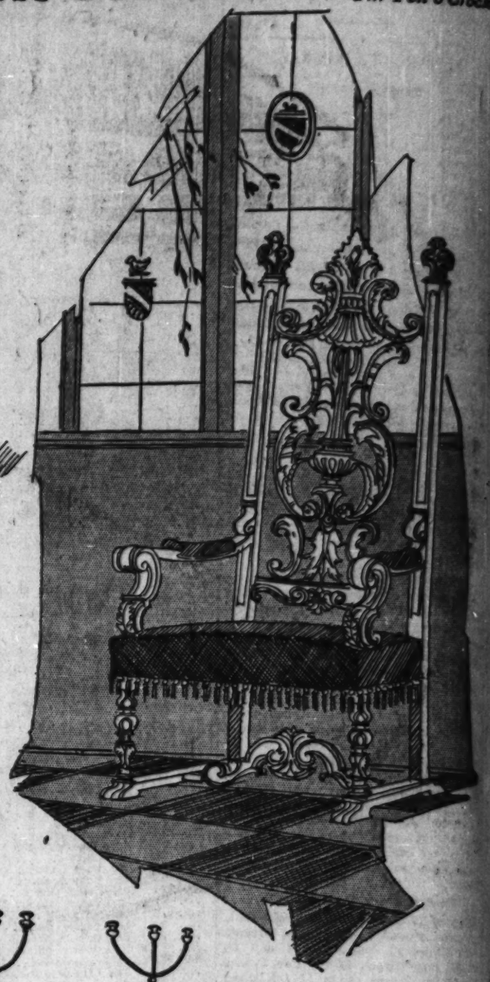
Made of solid Mahogany, hand carved with a rich antique finish. We price this chair in a high grade damask covering at **$119.00**



ITALIAN SOFA

The frame is solid Walnut, hand carved. It has a spring seat and back, with loose down filled cushions, priced in sateen at.....**$229.00**





A Store economical to buy from and interesting to visit

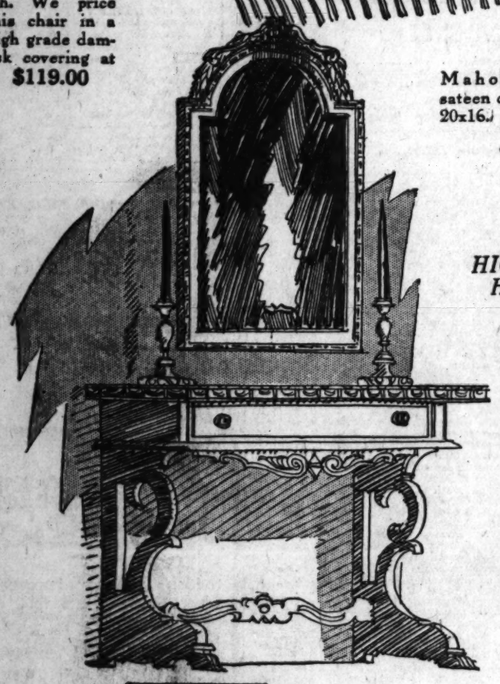
HALL CHAIR

A hand carved, solid Mahogany frame with full spring seat, upholstered in red velour.....**$196.00**

STOOL

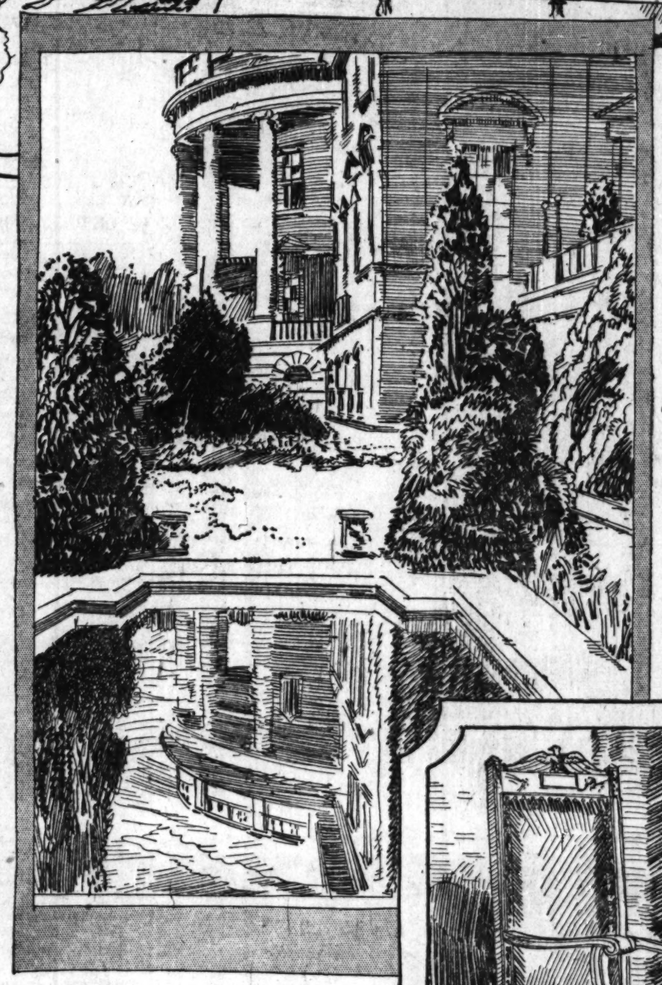
Mahogany frame with sateen cover cushion. Size 20x16.

$7.50



HIGH GRADE HALL SET

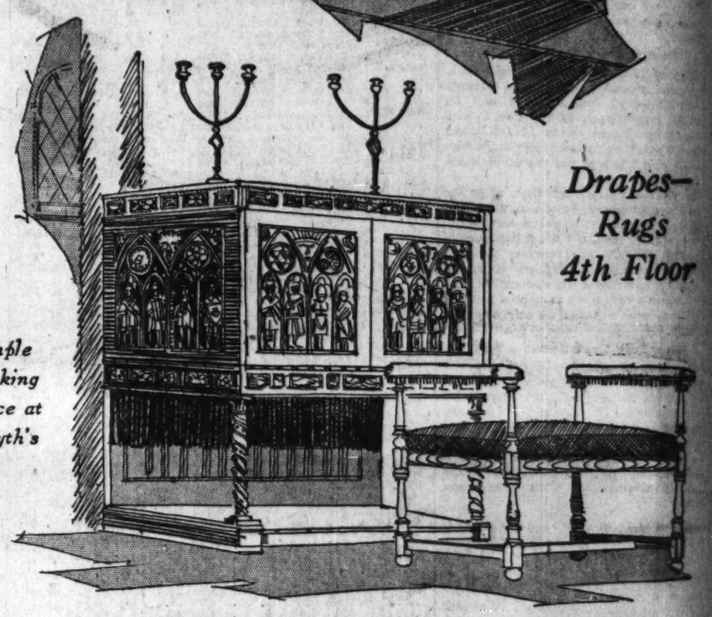
In Espanola mahogany, polychromed. The console table is 42 inches wide and the mirror 18x32 inches. There are two very good chairs, not shown; they have spring seats covered in velour. The set comprises Console Table, Mirror, two Chairs and two Candle Sticks, as shown on Console Table, 6 pieces for **$275.00**



GIFT SHOP First Floor

Drapes—Rugs 4th Floor

Ample Parking Space at Smyth's

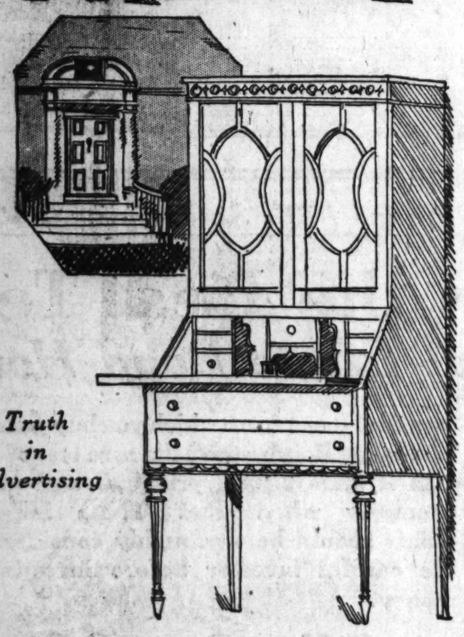


GOTHIC CHEST

Quaint Walnut chest, deeply carved with Knights in full armour, Bishops and Yoeman, it reflects the spirit of the old world.....**$297.00**

BENCH

Made of Walnut with spring seat and upholstered arms, priced in a sateen cover at.....**$49.00**



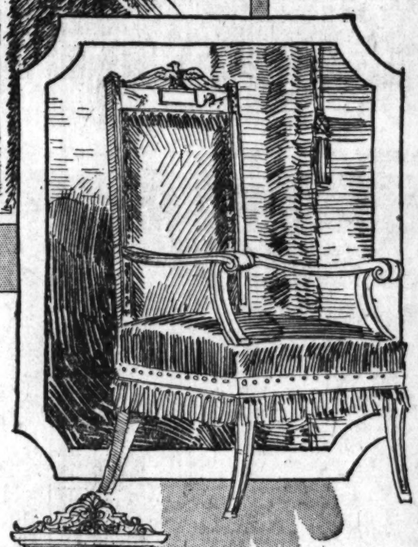
Truth in Advertising

The President's Chair

¶ President Harding's Chair is constructed from the wood of the "*Revenge* sunk in battle during the Revolutionary War

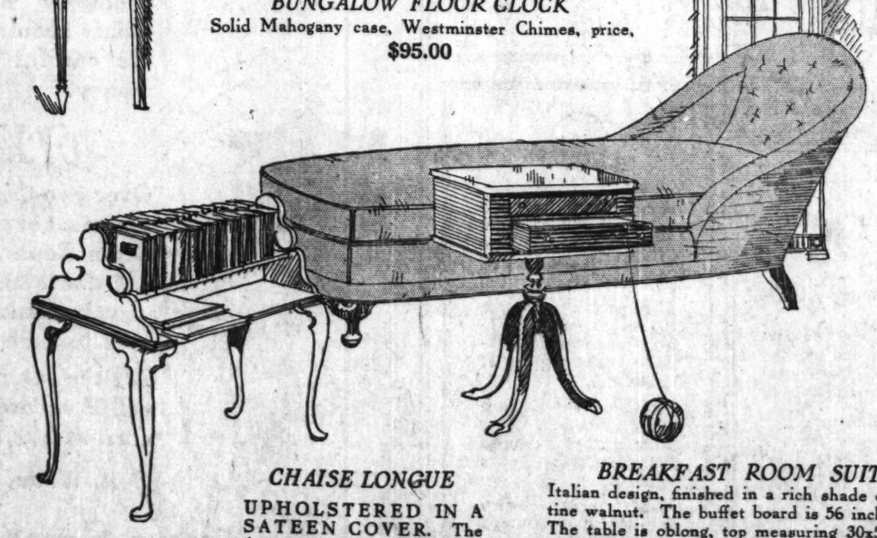
¶ Lying at the bottom of Lake Champlain for One Hundred *and* Thirty-Two years so decayed the timbers that it was necessary to make the chair of many small pieces The glueing is so cleverly done as to almost defy detection

¶ It is the gift of more than six hundred newspaper editors from all sections of the Country



BUNGALOW FLOOR CLOCK

Solid Mahogany case, Westminster Chimes, price, **$95.00**



LOUIS XVI. SECRETARY DESK

The one illustrated is but one of the many styles we are showing. It is in Mahogany finish and well constructed—as is all of our furniture. Price **$98.00**

SEWING TABLE

Combination Mahogany, one of the newest designs, price **$32.50**

MAGAZINE STAND

This piece of furniture you will find very useful in the home as well as making a beautiful Christmas Gift—Solid Mahogany....**$28.50**

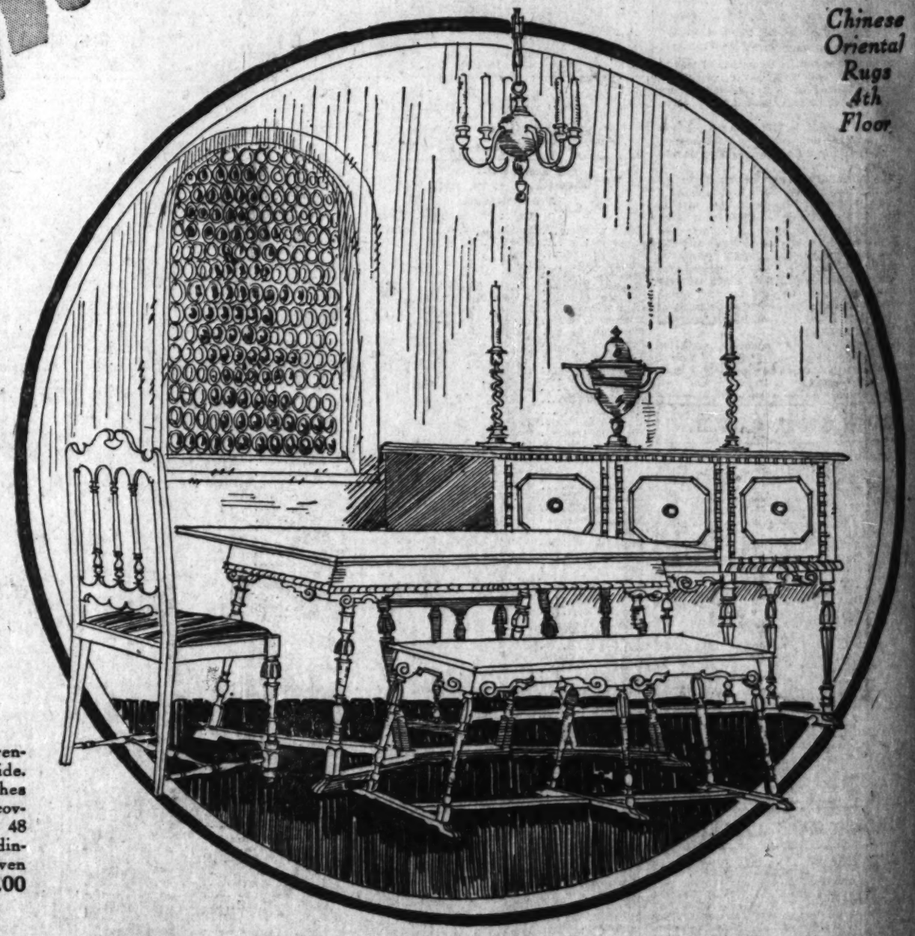
CHAISE LONGUE

UPHOLSTERED IN A SATEEN COVER. The frame is carved mahogany with spring seat and back and a down filled loose cushion, especially priced, **$104.00**

BREAKFAST ROOM SUITE

Italian design, finished in a rich shade of florentine walnut. The buffet board is 56 inches wide. The table is oblong, top measuring 30x54 inches and extends to 6 feet. The chair seats are covered in blue striped mohair. The bench is 48 inches long. The set comprises buffet board, dining table, four chairs and one bench. Seven pieces for.....**$298.00**

Chinese Oriental Rugs 4th Floor



55 · Years · of · Good · Furniture

Floor
Types—
Rugs
Open
Monday,
Wednesday
and
Saturday
Nights
'en o'Clock

Chicago Sunday Tribune.
THE WORLD'S GREATEST NEWSPAPER
NOVEMBER 19, 1922

Coloroto Magazine

Fiction Fashions Photos

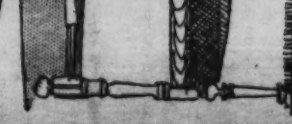
In This Issue
WILL PAYNE
HENRY C. ROWLAND
BERTA RUCK
W.E. HILL
OWEN OLIVER
AND OTHERS



The Ladies of the Lakes

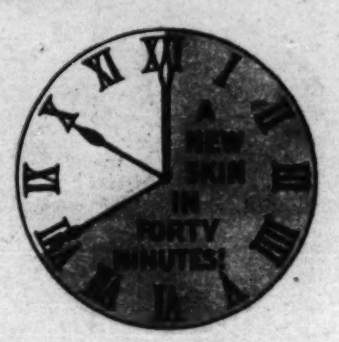
...Chinese
...Oriental
Rugs
4th
Floor.

...spring seat
..., priced in
...$49.00





"MADAME TAKES HER DAILY CLAY BATH, IN HER EASY CHAIR, AND—





—EVEN MADAME'S MAID MUST REMARK THE ASTONISHING RESULT!"

Do You Clay Your Face?

America's Loveliest Women Do!

By MARTHA RYERSON

WHEN I WENT abroad I little expected to uncover a secret that would bring any woman new beauty in a new way. Nor did I dream that the discovery would, in six months, have all America claying!

"I went away a slave to complexion cosmetics that all but filled a travel-case. I returned without them—and without the need for them. A wonderful clay peculiar to a certain section of sunny Wales removed every blemish my skin had known—*in exactly forty minutes.* I shall never forget the afternoon I first clayed. A maiden of the hills persuaded me to try it. I did so out of politeness, but the miracle performed left me fairly speechless. Impurities nothing had ever hidden were gone! Pores I had always powdered with such care were not to be seen! Color I had never hoped for, appeared—*and stayed!*

"One look, and father was an eager listener to the story. Together we returned to the tiny stream where Nature had deposited this marvelous clay. His knowledge of chemistry eventually made it possible to preserve its full beauty power and carry some back to America, where it brought the same remarkable results on every type of skin we tried. The story was printed, and father's laboratory soon resembled a post-office; letters asking for the English clay poured in from every state. Just one clay bath and the skin was always cleared—was it any wonder the clay bath was soon a fashionable furore? Four additional shipments were received and distributed, and still the letters of application piled up. Arrival of a fresh supply now bids fair to fill enough jars that all may have one who request it.

How to Clay

"I guess most women have tried a facial clay of some sort. Years ago I used a domestic clay that often had a good effect for an hour or two. But this natural English clay is a permeant that flushes out the whole skin structure and practically makes it over. Its application twice a week keeps complexions positively blooming. You may think you will wish to add an artificial touch to the result, but you will find there is nothing lacking and nothing to add.

"The whole secret is in the clay itself. Get this particular clay and your complexion troubles are over. Spread it on face and neck; slip into your easy chair; in forty minutes you wipe away every impurity that was buried in your skin, and your face looks and feels a dozen years younger!

"I trust it won't be long before every woman in the land knows that complexion ills melt away at a single application of this natural English clay. It is not just a fad, nor a vogue; claying is a hygienic habit that makes a new skin. No woman is without need of claying if past twenty—or will ever look her best until she does."

Two Months' Supply of the Genuine ENGLISH Complexion Clay

Only $1.87

Miss Ryerson's story is published at this time because a new importation of the English clay has arrived and makes it possible to resume general distribution. This is the largest quantity yet obtained and should allow one jar to everyone making prompt response to this offer.

For the present a full-sized jar containing two months' supply will be sent if you *merely deposit the actual cost* of getting the jar in your hands.

Do not send money, only the coupon below; the cost of $1.87 and postage can be paid the mailman on delivery. If results from *just one application* surprise and delight you, we will consider your deposit payment in full (only the first jar at this low price) otherwise you may have back every penny paid. This wide-open trial offer at actual cost through courtesy of William Ryerson, Head Chemist.

If handier to send money with application, $2 brings jar prepaid, with same money-back guarantee.

THE CENTURY CHEMISTS, Dept. 215
Century Building, Chicago:

I accept your "No Profit Plan" offer. Please send me a full-sized jar of Forty Minute Beauty Clay at the net laboratory cost price of $1.87, plus postage, which I will pay postman on delivery. My money back unless only one application proves completely satisfactory.

Name _____

Address _____

P.O. _____ *State* _____



Je vous présente, chères dames d'Amérique, mes spécialités Djer-Kiss, elles sont l'oeuvre maîtresse de ma vie. Ayez, je vous prie, grâce à elles une toilette achevée. —*Kerkoff, Paris*

Translation: I present to you, my dear American ladies, my Djer-Kiss specialties. They are the crowning achievement of my life. Attain through them, I beg of you, the toilette complete.

The Charm of France in la Toilette Complète

Would *Madame* achieve, in the *toilette*, that subtle harmony so decreed by fashion? Let her employ, then, these *Djer-Kiss spécialités* in their variety complete.

In the shop you like the best, you will find Djer-Kiss Parfum which always charms; Djer-Kiss Face Powder, pure, soft and *adhérente*; Talc Djer-Kiss, so fine, so French.

Djer-Kiss Sachet, a lingering refinement; refreshing Djer-Kiss Toilet Water; Djer-Kiss Vegetale, a milder lotion, *Monsieur's* favorite after shaving; Djer-Kiss Soap for the guest room. Djer-Kiss Compacts, both rouge and face powder in the fashionable shades; Djer-Kiss Creams, daily and nightly aids to complexion beauty; Djer-Kiss Lip Rouge, so natural, so delicately scented.

Where you see Djer-Kiss, there you see also the embodiment of French taste and Parisian daintiness.

© A.H.S. Co. 1922

Djer-Kiss

Made in France

EXTRACT · FACE POWDERS · TALC
TOILET WATER · VEGETALE · SACHET · SOAP
ROUGE · LIP ROUGE · FACE CREAMS
HOLIDAY GIFT SETS

These spécialités—Rouge, Lip Rouge, Compacts and Creams blended here with pure Djer-Kiss Parfum imported from France



YALE, 80,000; CHICAGO, 32,000. That was the football attendance score of the Yale-Army game at New Haven and the Princeton-Chicago game at Stagg field. There's a reason. The picture shows the great crowd which saw the Army eleven hold the Elis to a 7 to 7 tie in Yale bowl. That crowd would have been beaten here if it had been possible. But the estimated capacity of the stands and bleachers at Stagg field is only 31,000. About 1,000 more football fans were packed in for the Princeton game. About 100,000 other fans are still wailing because they couldn't get tickets at any price. What's the answer?

(Photograph from International Newsreel.)

BAYER

Genuine

ASPIRIN

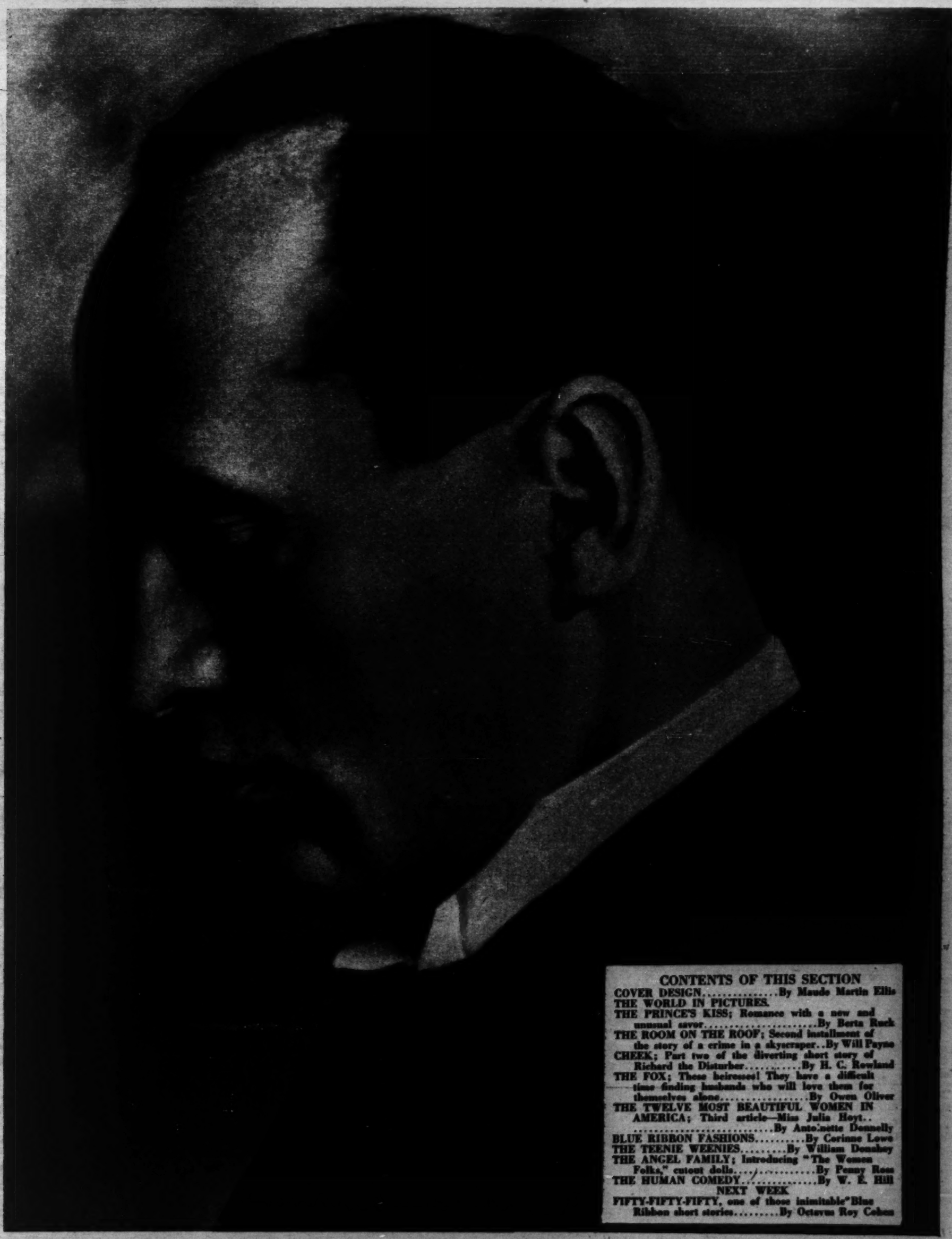
SAY "BAYER" when you buy Aspirin. Insist!
Unless you see the "Bayer Cross" on tablets, you are not getting the genuine Bayer product prescribed by physicians over 23 years and proved safe by millions for

Colds Headache Neuralgia Rheumatism
Toothache Neuritis Lumbago Pain, Pain

Accept only Bayer package which contains proper directions.
Handy "Bayer" boxes of 12 tablets—Also bottles of 24 and 100—Druggists.

Aspirin is the trade mark of Bayer Manufacture of Monoaceticacidester of Salicylicacid





CONTENTS OF THIS SECTION

COVER DESIGN.....By Maude Martin Ellis
THE WORLD IN PICTURES.
THE PRINCE'S KISS; Romance with a new and unusual savor.....By Berta Ruck
THE ROOM ON THE ROOF; Second installment of the story of a crime in a skyscraper..By Will Payne
CHEEK; Part two of the diverting short story of Richard the Disturber.....By H. C. Rowland
THE FOX; These heiresses! They have a difficult time finding husbands who will love them for themselves alone.....By Owen Oliver
THE TWELVE MOST BEAUTIFUL WOMEN IN AMERICA; Third article—Miss Julia Hoyt.. .....By Antoinette Donnelly
BLUE RIBBON FASHIONS.....By Corinne Lowe
THE TEENIE WEENIES.....By William Donahey
THE ANGEL FAMILY; Introducing "The Women Folks," cutout dolls.....By Penny Ross
THE HUMAN COMEDY.....By W. E. Hill

NEXT WEEK

FIFTY-FIFTY-FIFTY, one of those inimitable Blue Ribbon short stories.....By Octavus Roy Cohen

ITALY'S NEW STRONG MAN, Benito Mussolini, is a world war hero. He fought at Monte Nero and at Carso. In the latter engagement he was seriously wounded. His has been an exciting career. When 20 years old he escaped over the Swiss border in a foot race with Italian officers who held a warrant for his arrest. He was expelled from Switzerland and then from Trent in the old Austrian Tyrol for his radical utterances. In a paper he published later in Milan he fought for Italy's entrance into the great war on the allies' side. Thus he incurred the hatred of the Socialists, but his fight won him the leadership of the Fascisti, and eventually the premiership of Italy.

(Photograph from Pacific and Atlantic.)



"First Aid for the Family"

For Sore Throat, Tonsilitis and the Daily Mouthwash and Gargle

SODIPHENE is not merely an antiseptic. It is also a soothing, healing germicide. It shows immediate results in the treatment of Sore Throat and Tonsillitis, and when used as a daily mouth wash and gargle proves an efficient safeguard against the many dangerous contagions which enter through the mouth and throat, also keeping the teeth and gums in a healthy condition.

Because Sodiphene is a healing germicide, it is effective for cuts, burns, bruises and infections. It quickly establishes its slogan as a real "first aid for the family."

More than an Antiseptic—also a Germicide

At your Druggists in bottles of 3 sizes—25c, 50c, $1.00

The Sodiphene Company





Radio Catalogue FREE

One copy of this complete Catalogue of Radio Outfits, parts, Dictionary of Radio Terms, Instruction Book, and Guide to Successful Radio Work—one copy is yours Free.

Simply write us a post card and we will mail the complete book to you Free, by return mail.

It quotes the lowest prices, amazingly low prices on everything for the expert and the amateur. Every improved part, the most up-to-date outfits, everything that is needed of the most modern type—at the lowest possible prices.

It gives a list of broadcasting stations, and gives much information about radio construction and operation. Every one interested in Radio needs this complete catalogue and book of instruction.

Why Pay Higher Prices?

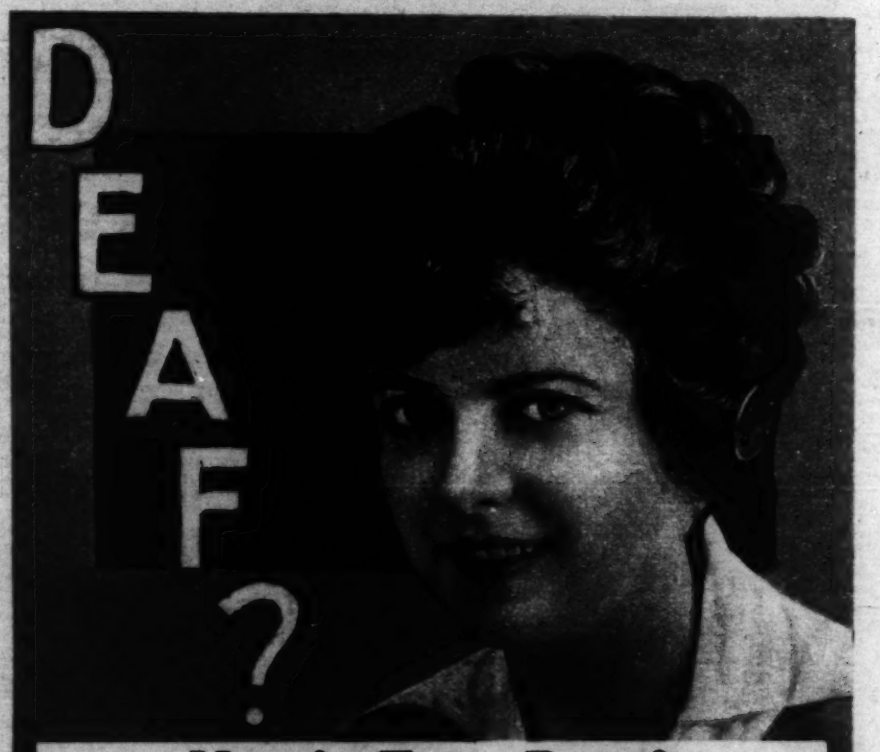
Montgomery Ward & Co. has for fifty years dealt on a Money-Back basis, absolutely guaranteeing everything they sell. With quality absolutely assured, why pay higher prices elsewhere? Write today or this Free Radio Book and see for yourself the Saving it will bring you.

One copy is yours Free. You need only write us a post card.

Write to the house nearest you.
Address Dept. 28-R
Chicago Kansas City St. Paul Fort Worth Portland, Ore.

Montgomery Ward & Co.

The Oldest Mail Order House is Today the Most Progressive



Here's Free Proof THAT YOU CAN HEAR!

The wonderful, improved Acousticon has now enabled more than 500,000 deaf people to hear. We are sure it will do the same for you; are so absolutely certain of it that we are eager to send you the

1923 ACOUSTICON

For 10 Days' FREE TRIAL. No Deposit—No Expense

There is nothing you will have to do but ask for your free trial. No money to pay, no red tape, no reservation to this offer. Our confidence in the present Acousticon is so complete that we will gladly take all the risk in proving, beyond any doubt, that

The Joy of Hearing Can Be Yours Again!

The New Acousticon has improvements and patented features which cannot be duplicated, so no matter what you have ever tried, just ask for a free trial of the New Acousticon. You'll get it promptly, and if it doesn't make you hear, return it and you will owe us nothing—not one cent.

DICTOGRAPH PRODUCTS CORP'N., 1230A Lytton Bldg. Chicago, Ill.



Always smooth on Pond's Vanishing Cream before you go out. It protects your skin against wind and cold

Every normal skin needs two creams

One for protection—one for cleansing

No one cream can contain all the ingredients necessary to take perfect care of your skin.

You cannot have in a protective cream for day and evening use the oils you need for thorough cleansing. You cannot have in a cleansing cream the ingredients that while protective will be absorbed instantly and will hold the powder.

That is why two creams to meet these different needs were perfected at our laboratories after years of careful experiments.

The cream to protect the skin and hold the powder

Constant exposure to wind and cold will make an unprotected skin rough and coarse. Your skin is naturally moist but the wind and cold dry it out and a rough surface is the result.

You can prevent roughness and coarseness very easily by forming the daily habit of smoothing on Pond's *Vanishing* Cream before you go out.

This fragrant, greaseless cream was made for this purpose. Pat on just a little. It is absorbed instantly. You will feel refreshed and your skin will seem smooth and firm. Made of ingredients that are especially soothing, Pond's Vanishing Cream holds the natural moisture in the skin, and acts as an invisible shield against wind and cold.

As a base for powder, Pond's Vanishing Cream is perfect. It gives your skin a firm velvety surface, to which the powder clings for hours. You need never worry that your face will become shiny. The cream cannot reappear in a shine because it contains not a particle of oil.

A very different cream for a thorough cleansing

Your skin must be kept thoroughly clean or it will not look its best. It becomes dull looking. To remove the dust and fine particles of dirt that bore deep into the pores you need a good cold cream—ordinary washing will not do.

The cream that contains just the right amount of oil to penetrate the pores and remove every bit of dirt, yet not overload them is Pond's *Cold* Cream.

Every night, and always after a dusty trip, smooth this delicate oil cream on your face. Let it stay a minute, then wipe it off with a soft cloth. One look at the grime on the cloth will convince you how necessary such a cleansing is.

Smooth this cream on any little fine lines on your face. The oil will keep your skin supple and the little lines will not become deeper. This cream is so light and fine in texture that it requires only the very lightest touch in smoothing it on.

POND'S

Vanishing Cream & Cold Cream



To remove every bit of dirt from your pores and not overload them use Pond's Cold Cream

Get both these creams today

You will find both these creams in convenient sizes of jars and tubes at any drug or department store. Use them every day, and you will be caring for your skin as you should. Neither cream will clog the pores or encourage the growth of hair. The Pond's Extract Co., New York.

GENEROUS TUBES—MAIL COUPON TODAY

The Pond's Extract Co.,
130 W Hudson Street, New York

Ten cents (10c) is enclosed for your special introductory tubes of the two creams every normal skin needs—enough of each cream for two weeks' ordinary toilet uses.

Name _____

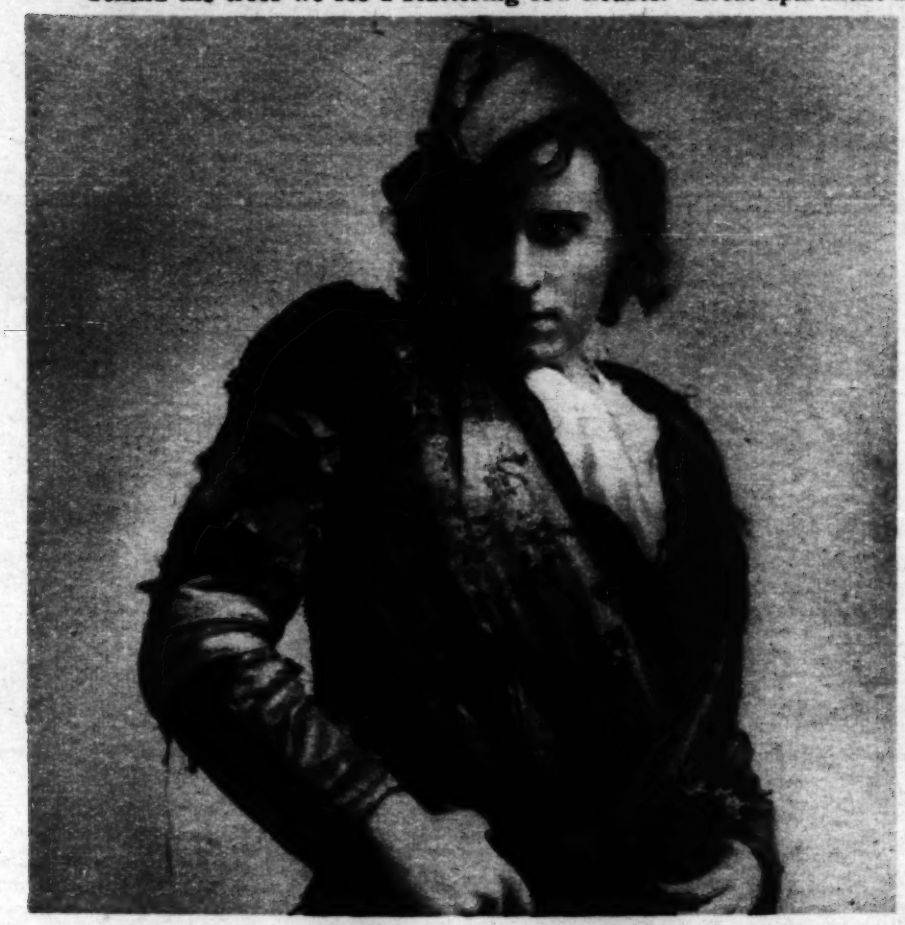
Street _____

City _____ State _____





CHICAGO'S NORTHWEST SIDE was a prairie, back in 1899? The picture at the left shows the north branch of the river from the Montrose avenue bridge. Not a dwelling place in sight. At the right is the same branch, looking from the Wilson avenue bridge. Back behind the trees we see a scattering few houses. Great apartment buildings have replaced these structures. (Photographs from Frank W. Hansen.)



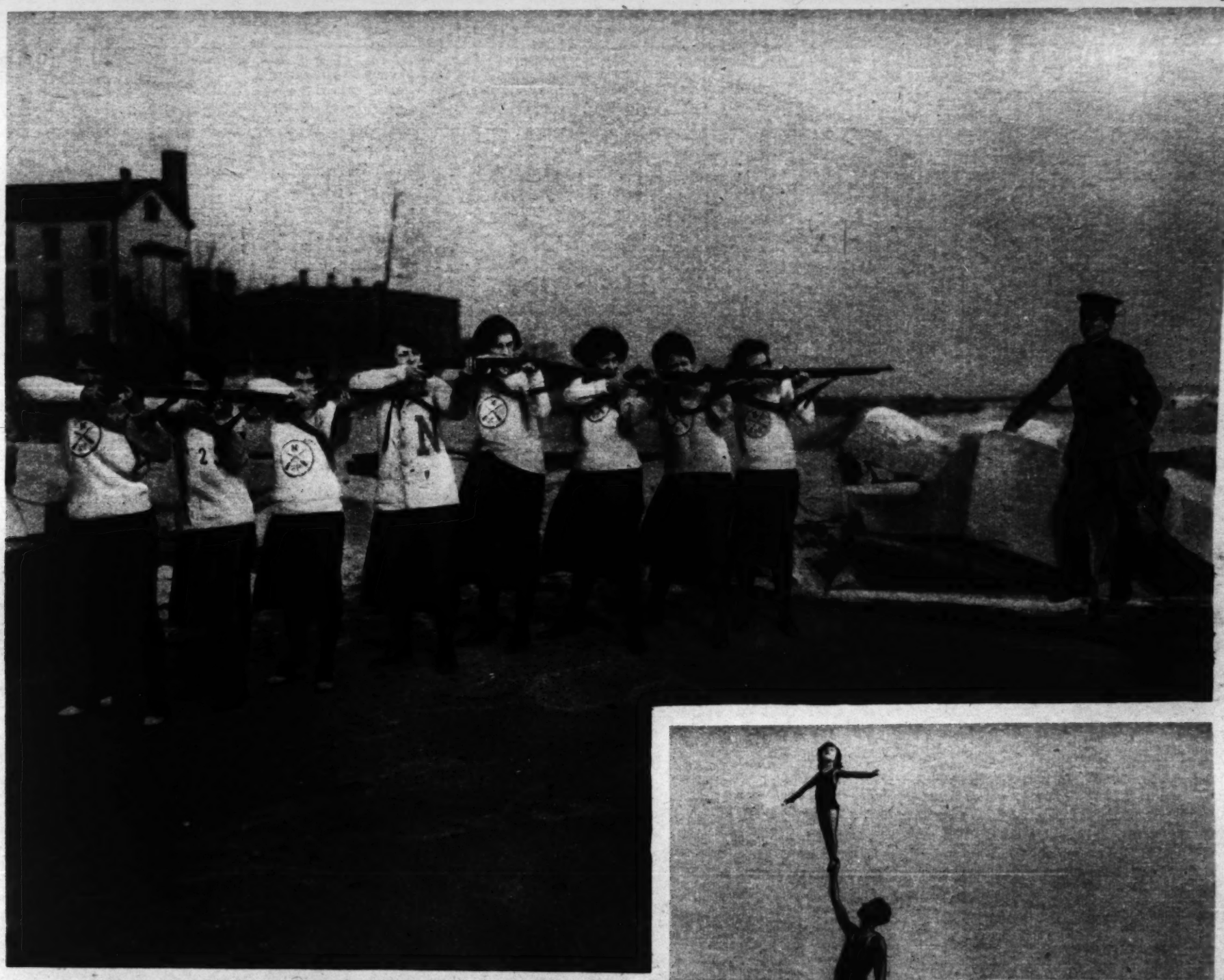
SIR HERBERT BEERBOHM TREE was England's first actor? He gave London some of the most pretentious productions of Shakespeare ever attempted. He died in 1917.



CHRISTINE NILSSON'S wonderful singing first electrified America, in 1871? She died last November. Since then Mrs. Sadie Nilsson Murray of Worcester, Mass., has been trying to prove she was the diva's daughter so as to share in the $15,000,000 estate left by Mme. Nilsson. The singer always denied Mrs. Murray's claim.



FAY TEMPLETON was one of America's musical comedy queens? With Weber and Fields, in "Forty-five Minutes from Broadway," and in vaudeville, Miss Templeton was a headliner in the first decade of this century. She married a Pittsburgh millionaire.



NORTHWESTERN CO-EDS CHALLENGE THE WORLD to rifle competition. Every day these crack shots practice on a north shore rifle range, under direction of an army instructor. Now they want to arrange telegraphic contests with co-ed teams of any school in the country. Left to right are Naomi Sloan, Jessie Cook, Betty Shriver, Lucille Roebuck, Alveda Ahlstrom, Undine Dunn, Louise McDonald, and Jessie McClosky.
(Photograph from Wide World.)



COYOTE HUNTERS of Colorado travel by auto now. As noiselessly as possible the cars trail the leaping hounds. The hunters leap out for the kill when the dogs corner one of the sheep killing prowlers. The auto also solves the problem of hauling the coyote carcasses back to town.
(Photograph from Wide World.)



A BABY DIVING MARVEL is 4 year old Bernardine Blackburn of Los Angeles. Here she's ready for a plunge from the upraised arm of her dad, who is standing on a springboard 16 feet high. Yes, she's in the movies now.
(Photograph from Wide World.)



"Nul's a life saver in an emergency. You can use it on a moment's notice because it dries so quickly. And it won't stain your dresses and it won't irritate your skin. I use it always."

You can use this deodorant whenever you want to. Just a little on the finger tips and rub in.

Folks who know say that Nul is the finest thing they've ever used for checking perspiration that causes discomfort and annoyance and that works havoc with dainty frocks. An occasional application destroys every trace of moisture and odor and leaves the underarms sweet, clean and dry.

Use Nul When You Want To

Best of all, you can use Nul whenever you need to. That's why it's such a blessing for emergencies and unexpected last minute invitations. If you're called upon to fill a social engagement that you hadn't planned on and realize that there is danger of offending on account of underarm perspiration, just use Nul 5 minutes before you're ready to go out. It dries quickly and leaves a fairy-like, gauzy film of dainty white powder which lasts for hours.

No Precautions——No After Treatments

There are no troublesome formulas to follow in using Nul—no annoying precautions need be taken in applying. No after treatments are necessary.

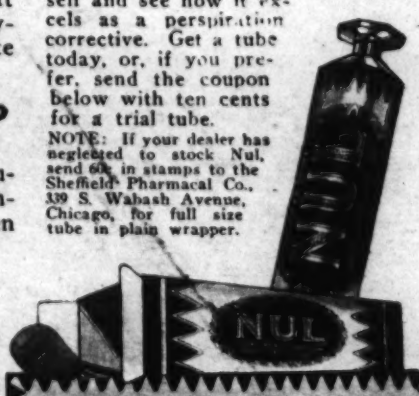
Simply apply Nul to underarms with your finger tips and allow it to dry. That is all. There is no cold cream to apply—no need of additional powder — no careful treating as a precaution against rash, infection or other injury to the skin. Nul is complete in itself—an unequaled perspiration odor and moisture preventive—a soothing cream—a dainty talc—**all in one.**

And remember—Nul can't spot or stain the daintiest fabrics. It leaves the most sensitive skin soft, smooth and white.

Where to Buy Nul

Nul is sold by all druggists and at toilet goods counters everywhere. You will want to try it yourself and see how it excels as a perspiration corrective. Get a tube today, or, if you prefer, send the coupon below with ten cents for a trial tube.

NOTE: If your dealer has neglected to stock Nul, send 60c in stamps to the Sheffield Pharmacal Co., 339 S. Wabash Avenue, Chicago, for full size tube in plain wrapper.



NUL

CHECKS PERSPIRATION · NULLIFIES ODORS

"Safe as your favorite cold cream"

TRIAL TUBE COUPON

Sheffield Pharmacal Co.
339 S. Wabash Ave., Chicago

Enclosed find 10c for trial tube of NUL.

Name .....

Address .....

.....



Beauty From Across The Seas

The rich, fragrant lather of Klein's Imported Glycerine Soap refreshes as it cleanses. Its pure ingredients soothe and smooth the most sensitive skins; it leaves behind it a feeling of well-being, of luxurious content—it is a soap that creates connoisseurs.

It is made in Budapest—with old world thoroughness—and the name by which to ask for it is "Klein's."

Your choice of the following odors: Lilac, Rose, Benzoe, Lily of the Valley, Violet. In individual cakes or long bars.

Made from a secret formula—the exclusive property of the Klein factory for fifty-seven years

KLEIN'S GLYCERINE SOAP

GEO. BORGFELDT & Co., 16th Street and Irving Place, N. Y.

Sole Distributors, United States and Canada

"IT WILL NOT BREAK"



Has *yours* failed you at the critical moment?

JUST when you need it most—just when you're counting on that cup of hot coffee—that's when the ordinary vacuum bottle is apt to fail you.

A slight jolt or jar—and the fragile lining is broken!

Made entirely of steel, the Stanley Bottle does away with the annoyance and disappointment of broken glass fillers. The hardest fall cannot break it. *The first cost is the last.*

The Stanley has been carried where only the sturdiest equipment could survive—on Antarctic Expeditions, on trans-Atlantic flights. You can take your Stanley where you know hard knocks will be unavoidable—hunting and camping trips, automobiling—everywhere.

Pint, quart, and two-quart sizes. The Stanley Lunch Kit is equipped with the pint bottle. For keeping solid foods hot or cold, use the Stanley Food Jar—also unbreakable. Every Stanley product is fully guaranteed.

Stanley Insulating Company, 200 Fifth Avenue, New York City. Factory: Great Barrington, Mass.

Keeps liquids piping hot or icy cold



STANLEY VACUUM BOTTLE



The charmingly different new styles —you can make them with French success

THEY are distinctly more elegant, more elaborate, the new styles!

The mode has changed so that everything must be new! With the Deltor you yourself can make the new French styles that would cost you extravagant sums to buy.

One woman writes from Paris "The Butterick pattern with the Deltor foresees everything, a few hours' work and you are dressed as though with the aid of a great dressmaker."

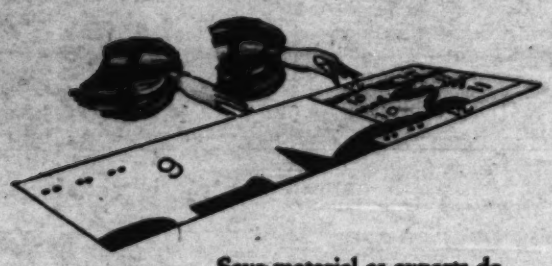
First the Deltor cutting layouts show you exactly how experts have laid the pattern to get it out of the least possible amount of material. You will find that invariably Butterick patterns call for less material than you would otherwise buy.

When you come to put your dress together, the Deltor pictures and directions show you how to work exactly as a great dressmaker would. You make your frock the same expert way that gives imported clothes that perfection of line you love.

Never did the finishing of a dress have more importance than this season. The Deltor shows you exactly how Paris would make and apply whatever new finish your costume calls for.

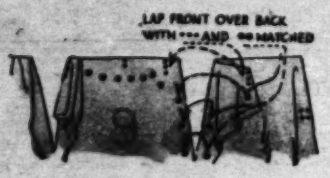
Every new Butterick pattern now gives you this complete dressmaking service. Stop at the pattern department—ask about the Deltor. Learn why it is considered the greatest aid to dressmaking since the paper pattern itself.

Butterick—New York—Chicago—Paris—London.



Save material as experts do

An expert has worked out just how to lay on your pattern to use the least possible material. His plan is your Deltor cutting layout. You will find your size and your view on the very width material you are using. By meeting your exact needs the layout saves you money on everything you make.





Professional putting-together

The easiest, quickest and most successful way to handle each step of the making of your dress is before you in pictures. Following them you give your dress that sure air of an expertly made garment. You will be delighted with the results you get.

Parisian finish

You know exactly how Paris would give the finishing touches your dress demands—it is all there in the Deltor. You give to your dress those knowing touches that transform it into a "creation." Notice what a difference it makes in your next dress.



Design 3979—*The vogue for the draped frock and the vogue for lace meet charmingly in this model. Drapery is very simple with the Deltor.*

Design 4071—*The enveloping collar, capacious sleeves and long straight lines mark this coat as definitely of the season. With the Deltor you can really tailor a coat.*

Charming things Paris is doing



The silhouette governs even the sleeve

Design 3790—This brief little sleeve with its close cap and unexpected puff reflects clearly the vogue for bouffant frocks. For evening wear, the bouffant silhouette is much in favor, especially for débutantes. With the Deltor an evening dress is just as simple to make as any other and you are sure of making it with professional success.



The fascination of a sleeve

Design 4039—Sleeves keep getting more and more interesting as the season advances. The Autumn openings in Paris showed all manner of delightful sleeves. This one is very Parisian with its long opening to reveal a pretty arm. Notice the narrow cuff in which it ends—many of the new loose sleeves (they are often made of contrasting materials) perversely grow close at the wrist, which proves very becoming.



A French collar

Design 3974—To quite conceal the chin is very fashionable this fall! This enveloping collar belongs to one of the little blouse-jackets that Paris is so fond of this season. The twisted, stuffed tubing that trims it is much in vogue and you will find it quite simple to make with the Deltor.

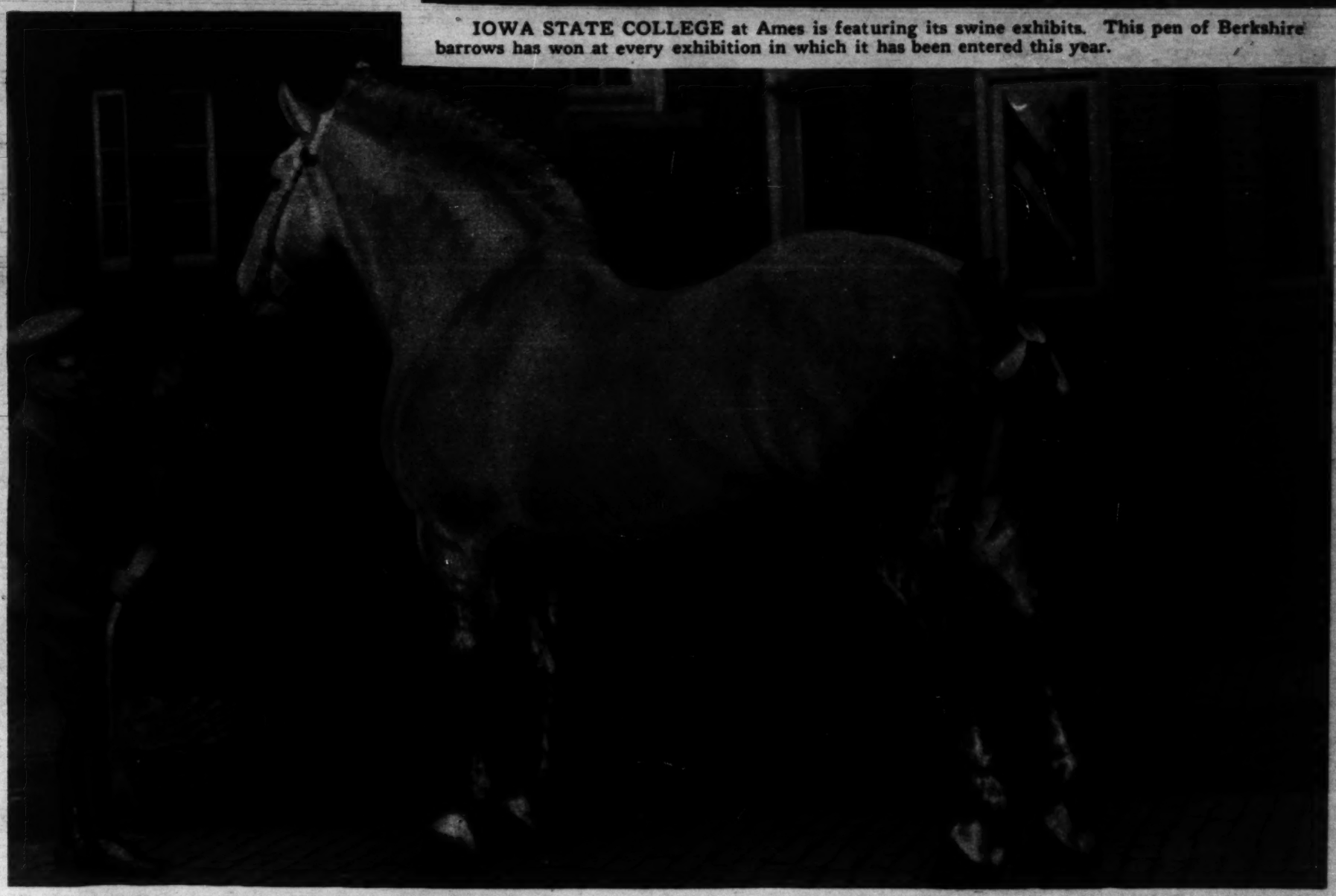
BUTTERICK PATTERNS WITH THE DELTOR

LOOK WHO'S HERE!

All set for Chicago's great international live stock show.



IOWA STATE COLLEGE at Ames is featuring its swine exhibits. This pen of Berkshire barrows has won at every exhibition in which it has been entered this year.



ILLINOIS has some strong candidates for honors in the horse classes. Job, shown here, is entered by the Dunham farms Wayne, Ill. Patient Job has won many state and county championships. He'll show his steps in the nightly horse parades also.



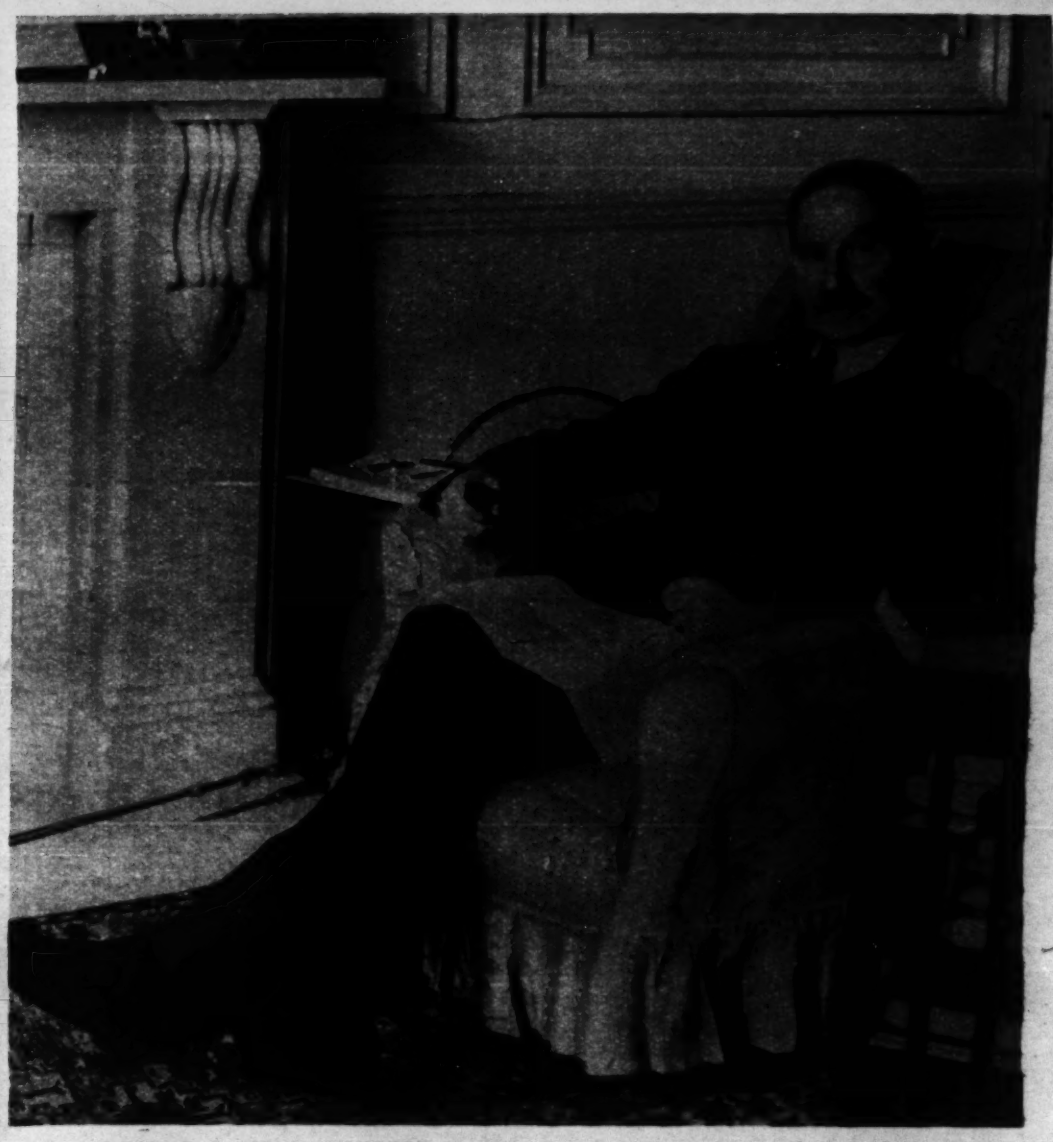
FROM CANADA comes this well clothed Lincoln ewe, nominated by J. H. Patrick & Son of Ilderton, Ont.



THE UNIVERSITY OF MISSOURI has a candidate for the grand championship in this handsome Angus. (Photographs from Hildebrand.)



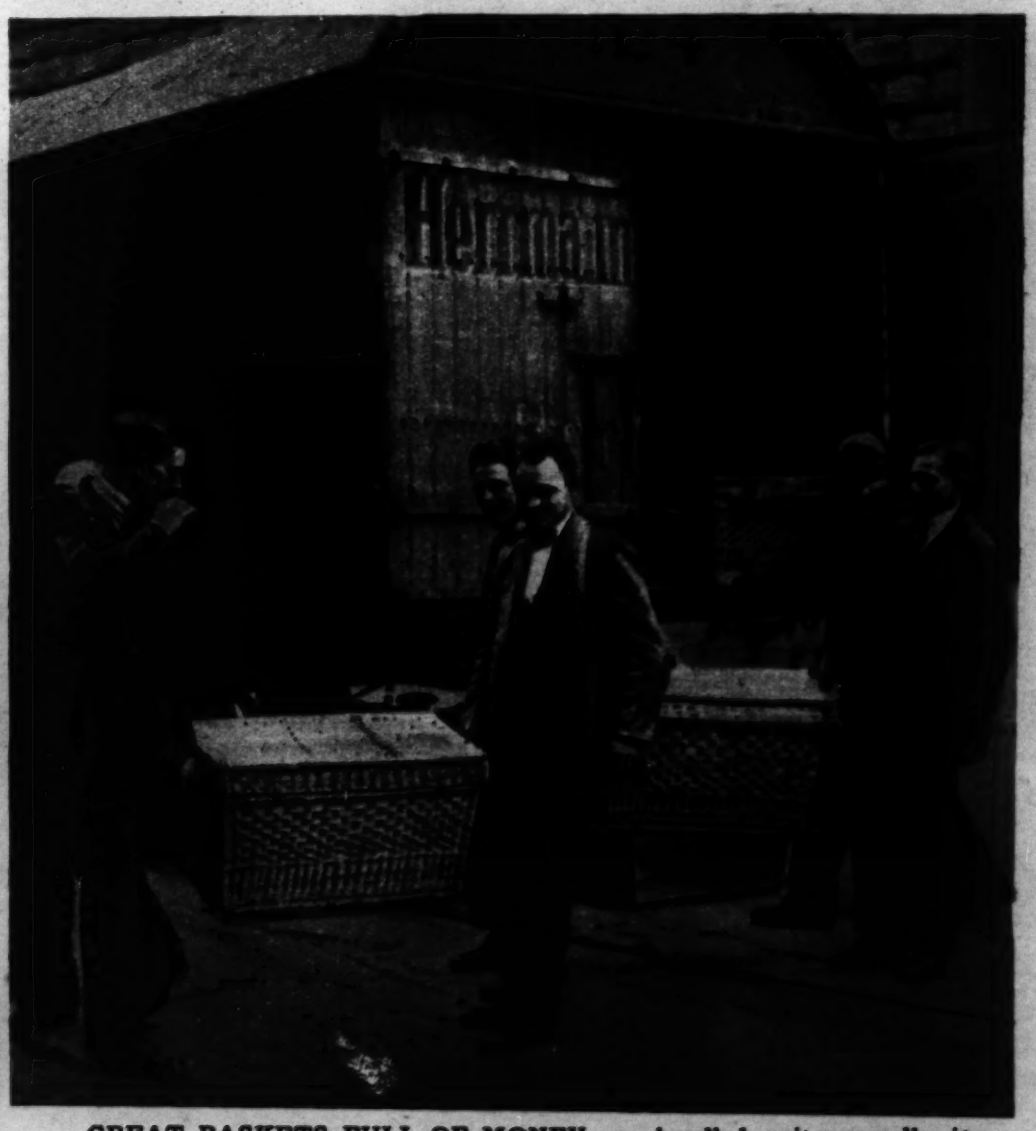
A MILLIONAIRE CATTLE DRIVER and his pal in Chicago's stockyards. Horace Wetmore, at the left, has started to learn the packing business from the ground up. He is the son of Frank O. Wetmore, president of the First National bank of Chicago. With Horace is his boss, Amos Beilfus, a yards worker for thirty-five years. (Photograph from International.)



BONAR LAW AT HOME forgets for a few moments the myriad cares of British politics. This is a new picture of Lloyd George's successor as premier of England. (Photograph from Kadel and Herbert.)

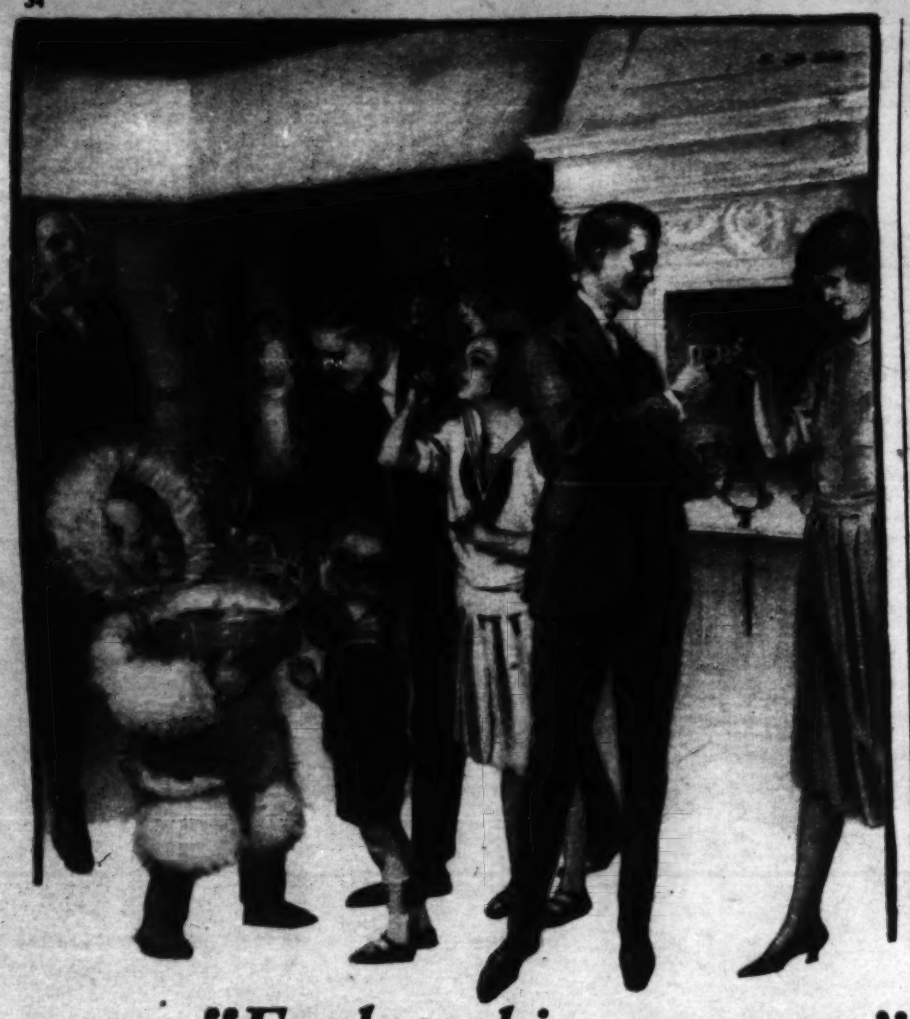


INTO THE TWILIGHT OF KINGS another ruler has faded from view. Mohammed VI. has been deposed as sultan of Turkey, but remains head of the Mohammedan church. (Photograph copyright by Underwood & Underwood.)



GREAT BASKETS FULL OF MONEY are handled quite casually in Berlin. German marks pour from the presses as fast as they can be printed, and the Deutsche bank of Berlin has to use big laundry baskets to pack away the dubious currency. Huge motor trucks are needed to move the loads of marks. (Photograph from Pacific and Atlantic.)





"Each to his own taste"

CLICQUOT is such a friendly drink that it mixes well with the juices of any fruit you want to use.

It makes a drink that pleases everybody. *They all like it.*

Of course they do. Its sparkling, happy look is what they like, and its gingery old taste, and its leaping, sunshiny bubbles.

Grown-ups and kids, all ages, all dispositions, all genders—they all like Clicquot.

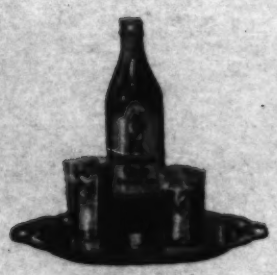
Natural that they should. It's such a jolly drink. It's so downright good. Seems as though there couldn't be a happier combination of good things.

They *are* good. Pure cool water from rock springs, Jamaica ginger—real Jamaica ginger!—fruit flavors, and cane sugar—all that goes into Clicquot is the best that can be had.

And these good things are blended and cooled and charged with bubbles to make the most popular of drinks—this Clicquot Club Ginger Ale, of which they say, *"They all like it."*

* * *

There are other Clicquot Club drinks—Sarsaparilla, Root Beer, and Birch Beer—and they're all popular too. It's good to have a variety case at home. Buy it from your grocer or druggist.



Ginger Ale
Sarsaparilla
Birch Beer
Root Beer

THE CLICQUOT CLUB COMPANY
Millis, Mass., U.S.A.

Clicquot Club
Pronounced Klee-Ko
GINGER ALE



LISSUE *handkerchiefs*

FOR MEN AND WOMEN

A box of LISSUE Handkerchiefs carries the cheery Christmas note through the whole year. The sheer beauty of their texture and weave, their bright, colored-woven borders, in a variety of artistic designs, and their fine hemstitching never fail to charm. You may give them to a "Queen" with the assurance of a pleased acceptance.

At Best Dealers—Women's 50c—Men's 75c

If your dealer does not carry LISSUE or the other TOOTAL products, write:

THE TOOTAL BROADHURST LEE CO., LTD.
387 FOURTH AVENUE, at 27th Street, NEW YORK CITY

TOOTAL products in world use:—TOBRALCO, the wash dress fabric. TOOTAL white and colored SHIRTINGS; TARANTULLE, the fine quality cotton fabric; TOOTAL VOILE and CREPE Novelties; TOOTAL Mercerized BATISTES.



Where the Navy Gathers



OFFICERS and men of the Navy, Marines, Aviators—you'll find them all by thousands among their warships, at the air station and the splendid permanent base, fronting bay and ocean at San Diego, California.

The year-'round sunshine and abundant opportunities for recreation that are the cause of their being established here are proving equally attractive to thousands of new families.

To live by the ocean, among 100,000 hospitable residents, at San Diego, means much for all the family. Children here grow larger than the average elsewhere,—out of doors every week in the year among the miles of flower garlanded homes that face the sea and mountains.

You will find many enjoyments and the ideal city for your permanent home at

San Diego
California

Come direct to San Diego over the new San Diego and Arizona Railway, operated in connection with the Southern Pacific, Rock Island and the E. P. & S. W. Golden State Route, and enjoy a daylight ride through magnificent Carrizo Gorge and Old Mexico.



SAN DIEGO-CALIFORNIA CLUB,
251 Chamber of Commerce Bldg., San Diego, Cal.
NAME _____ STREET _____
CITY _____ STATE _____

This booklet tells a wonderful story about San Diego, California. Sign the coupon and get it free by return mail.

The TWELVE MOST BEAUTIFUL

Third Article Miss Julia Hoyt

NEW YORK.—Unqualifiedly Miss Julia Hoyt, in private life Mrs. Lydig Hoyt, is a truly beautiful woman. Nature made her in a lavish moment and with special mastery, overlooking none of the many things needed for perfect beauty. She has been idealized by the brushes of many painters and materialized by the genius of dressmakers and milliners of extraordinary creative talent.

Walking down 5th avenue one afternoon at parade hour, I glimpsed one who, in passing, stood out and apart from the fashionable and the beautiful. She was beautifully dressed and very tall, with that air of distinction and pride of bearing which forces a "who is she?" into your companion's ear. I wondered who the superb creature might be. When I kept a telephone appointment to meet Miss Julia Hoyt that afternoon at the Ritz, I found her to be none other than my beauty of the avenue.

Hers is the quality of rare and unusual beauty enhanced by the art of dress. She is not that type of beauty which has special perfections. She is all perfection, with a refinement of bearing and expression such as is possessed by the marvelous women we admire in the frescoes of Botticelli, and she has that health which provides the clear and lovely coloring necessary to the harmonious beauty of the whole. She embodies the idea that beauty of person is synonymous with health and perfect organization.

Miss Hoyt's complexion, which has been misquoted as being of a whiteness verging on pallor, is, in fact, tinted with the roseate glow of health.

THIS astounding beauty stands 5 feet 9½ inches, carrying in a round and slenderly proportioned form 135 pounds. Right here I would insert for the benefit of women who complain of their unusual height that perhaps the two outstanding beauties of America, Miss Hoyt and Dolores, must give their magnificent stature no small share of credit for their enviable reputations as beauties. When I asked Flo Ziegfeld his opinion of the great beauties of America, he immediately suggested Miss Hoyt and Dolores as first inspirations.

Artists of great reputation, like Troubetsky, Sargent, and Helleu, have painted Miss Hoyt, and they surely know a beautiful woman. Sargent likened her to a panther—there is something so brilliantly alive about her. She gives you the sense of the power of beauty. You feel it in her color, her intellect, her "air" as some one has defined the latter—good health and a purpose.

Miss Hoyt's hands and feet are long, slender, tapering. Her jet black hair is long and full of vitality. Hers is an energized system highly developed. Daring, purposeful! A forceful personality, as you may well imagine a woman to have who forsakes a social career for the hard and troublous road to stage fame.



Miss Julia Hoyt's beauty is synonymous with health.
[Photo from Fotograms.]

Nine years ago, as Miss Julia Robbins, she was a debutante in the most fashionable New York set. Later she became Mrs. Lydig Hoyt, her husband being a member of a family which has both wealth and position. From the time of her coming out she has been a social leader by sheer force of beauty and personality. Nothing she does but bears the stamp of efficiency, from an article on the code of good society to a tennis championship.



Distinction and pride of bearing—and she loves pearls!
[Photo from Charlotte Fairchild.]

Julia Hoyt's Secrets of Beauty

SHE stands superbly alone as a rare American product—that is Miss Donnelly's tribute to Miss Julia Hoyt. Here are Miss Hoyt's secrets of beauty culture:

Golf, tennis, hunting, and walking help to give her that abounding health which is the secret of her perfection of form and of her clear and lovely coloring.

She uses no face rouge. She does, however, use a lip rouge.

She has regular massages, and the same woman has treated her hair for years.

And now for the grand secret: She is a tall woman—5 feet 9½ inches—and her tallness is an added asset for her beauty. Tall women should study both figure and coloring in matters of dress, she says. They need not favor the statuesque always, but must avoid fluffy clothes. She likes dark things for day wear, and in the evening loves flame, orange, and black.

As in the case of Dolores, Miss Hoyt's tallness is merely another asset for her charms.
[Photograph copyright by Underwood & Underwood.]

NOVEMBER in the THEATERS



MANY INTERESTING PEOPLE decorate the opulent entertainment known as "The Music Box Revue," and Miss Ethelind Terry is one of them. She sings and is much alive.
(Photograph from Apeda.)



LIFE IS NOT ALL ROSES for Miss June Walker in "Six Cylinder Love," but there's a happy ending, with Ernest Truex, her vis-a-vis in the play, beaming approval.



YANK SMITH, STOKER—otherwise Louis Wolheim, once an instructor in mathematics and now the central figure of Eugene O'Neill's vivid drama, "The Hairy Ape."



ACTOR AND PLAYWRIGHT BOTH is Frank Craven. Here you see him at his ease, though dressed up, in a pensive moment out of his beguiling comedy, "The First Year."
(Photograph from Ira D. Schwarz.)

WOMEN IN AMERICA

by Antoinette Donnelly





There is something brilliantly alive about her. Sargent likened her to a panther.

Miss Hoyt's Striking Profile.
[Photograph from Charlotte Fairchild.]



Flo Ziegfeld names her as one of America's great beauties.
[Photograph from Charlotte Fairchild.]

At the suggestion of the stunning afternoon costume she was wearing at the moment, bearing out the simplicity of lines for which she is noted, we talked dress.

"I like simple clothes for the street," she said. "They're more appropriate. The reason the French women are better dressed is because they dress appropriately for the occasion, included in which is simplicity of street dress."

Her conviction on dress was practiced in her extremely smart black gabardine dress with high, round neck line, long tight sleeves, the straight lines with the length broken by two straight, ungathered flounces bound in braid, draped ever so slightly to be caught on the left side with two highly ornamental and colorful buttons, from which a panel of white broadcloth was inserted and extended to skirt hem, giving a thoroughly Parisian use of white and black.

When I asked if she had any theories on tall women and dress, she said:

"O, I do not think you can lay down any laws. The individual figure has to be studied. One may have big hips, small hips, broad shoulders, narrow, all of which must be considered. But simple lines are invariably the safest course. I don't think they must run to the statuesque always. On the other hand, they certainly ought not to wear fluffy clothes. You have to study both figure and coloring. Tall women look better in dark things for day wear, as a rule. For evening I love flame, orange, black. In fact, I have a tendency to brilliant colors or else dead white."

MISS HOYT'S eyebrows are darker than her hair and are of natural line, which gives character to the face that plucked brows rob one of. Her great natural beauty is further accented in the wholesome color in her cheeks. She uses no face rouge, although she paints her lips a brilliant tone, and is one of the few women who should do it. Her eyes are dark brown, large, full, keen, frank eyes.

The health she radiates must be explained by her devotion to outdoor life—golf, hunting, tennis, and walking. She is one of the best amateur tennis players in the country, who boasts proudly of having been defeated by experts such as Molla Bjurstedt Mallory and Tilden.

On the jewel topic, Miss Hoyt remarked: "I don't own much jewelry. I like only the very best. I love pearls.

"Yes, I have massages, rather regularly, too. And for years I have gone to the same woman for hair treatments. My hair is so long and thick I could never do it myself."

In addition to her many other advantages over her fellow women, Miss Hoyt has a speaking voice of rare quality, a deep, mellow, resonant voice that is so complementary a part of her rare beauty as to recall La Bruyere's words about the beautiful woman being in perfect harmony only when her voice is likewise beautiful.

"I don't want to be typed," Miss Hoyt protested, "I hope to be able to act all kinds of parts."

You would not "type" her even among beauties, for she stands superbly alone as a rare American product.

(Another article in this series by Antoinette Donnelly will appear in the Colorotо magazine next Sunday.)



THE WORLD'S MOST BEAUTIFUL WOMEN
DESERVE THE WORLD'S MOST BEAUTIFUL SILKS

There may be a wide diversity of opinion when it comes to judging the world's most beautiful women, but in the matter of silks it would be difficult indeed to find one to dispute the claim of

MALLINSON'S
Silks de Luxe

to their justly earned title of

"The World's Most Beautiful Silks"

THE MALLINSON COMPANY



"Blue Book of Silks de Luxe"

The following are the Silks most highly favored for this season

KLO-KA

MOLLY O' CREPE

ROSHANARA CREPE

CHINCHILLA SATIN

DRAP D' AMOUR

PUSSY WILLOW FAMILY
Taffeta · Crepe · Satin
Canton Crepe and Satin Crepe

INDESTRUCTIBLE
CHIFFON VOILE

(All Mallinson Trade-mark Names)

UNIVERSAL

ANDERS, FRARY & CLARK

You cannot appreciate the delight of percolated coffee until you have tasted it made in a "UNIVERSAL"

SIX to ten times more water is circulated than in ordinary percolators, the full strength and aroma is extracted and the coffee is ready to serve before the water boils.

The graceful lines and classic simplicity of this UNIVERSAL Loving Cup Percolator Urn make it a table ornament of unusual beauty which serves a most practical purpose. Six cup, $22.50. Nine cup, $25.00. Others $13.50 to $75.00.

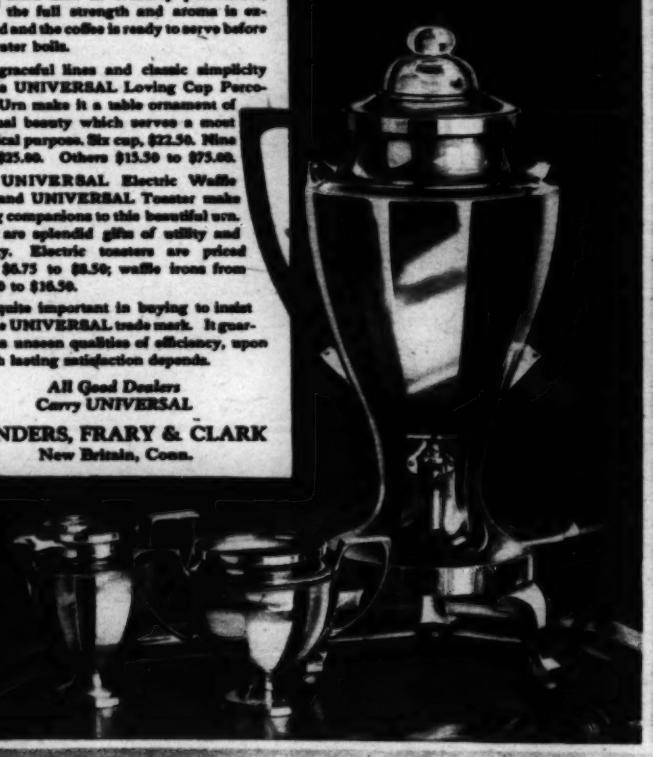
The UNIVERSAL Electric Waffle Iron and UNIVERSAL Toaster make fitting companions to this beautiful urn. Both are splendid gifts of utility and beauty. Electric toasters are priced from $6.75 to $8.50; waffle irons from $14.50 to $16.50.

It is quite important in buying to insist on the UNIVERSAL trade mark. It guarantees unseen qualities of efficiency, upon which lasting satisfaction depends.

All Good Dealers Carry UNIVERSAL

LANDERS, FRARY & CLARK
New Britain, Conn.

Universal Electric Table Ware



Boncilla



Boncilla Beautifier
Clasmic Packs
Make Complexions of Radiant Beauty

Boncilla

feel

see
know Boncilla

THREE *BONCILLA* FACIAL PACKS Only 50c



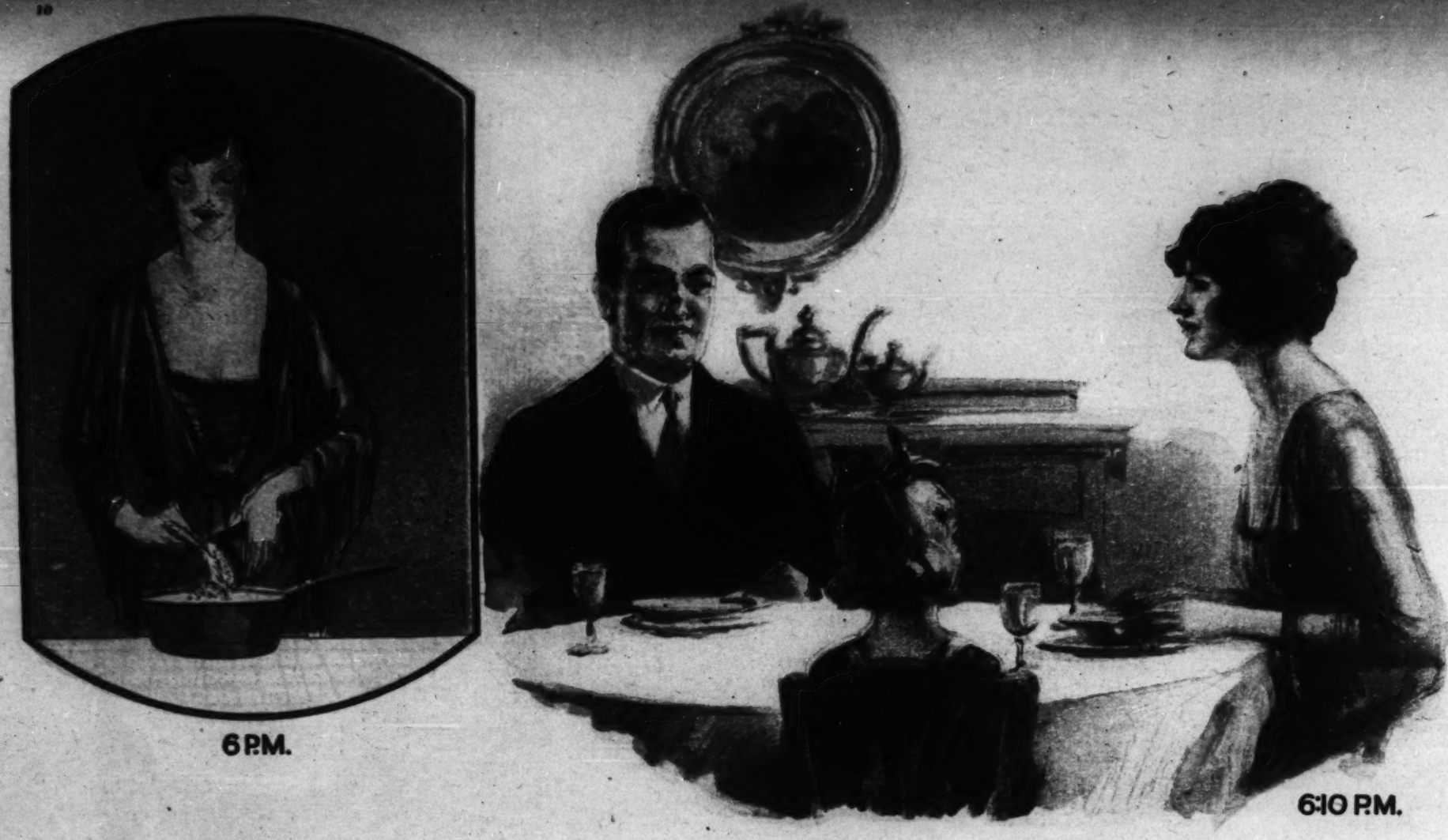
BONCILLA LABORATORIES,
134 So. Pennsylvania St.,
Indianapolis, Indiana.

Please send me the introductory Boncilla Pack o' Beauty. I enclose 50c to cover cost.

Name .....
Address .....
City ..... *State* .....

C. T. 11-19-22.

THE ANGEL FAMILY By Penny Ross~



6 P.M.

6:10 P.M.

A Tasty Meal In Ten Minutes

How often have you come home utterly exhausted from an afternoon's shopping only to undergo the drudgery of getting up the evening meal?

College Inn Cooked Food is ideal for this and other emergencies. Keep it always on hand for hasty, tasty meals. Within ten minutes or so you can prepare a spread that will delight the entire family. Pea Soup St. Germain, Chicken a la King, Candied Sweet Potatoes, and Carrots Creole—this is but one of many delicious dinners that may be served without the slightest bother and at small expense.

COLLEGE INN COOKED FOOD

"Ready to Heat and Eat"

College Inn Cooked Food comes to you direct from the world-famed College Inn of the Hotel Sherman, Chicago. It is prepared in spotless kitchens by chefs of international reputation. Although identical in quality and flavor with those served daily in the College Inn, these tempting delicacies are so moderately priced that you yourself could not prepare them for less, even if you had our recipes.

Let your own taste tell you how delicious ***College Inn Cooked Food*** really is. Mail the coupon, together with 30c in stamps to help defray the cost of preparation, packing and postage, and receive a generous trial can of College Inn Chicken a la King. You'll agree that you never tasted anything so delightful.

More than 3,000 grocers sell these delicacies

Leading grocers everywhere now sell the following varieties of ***College Inn Cooked Food.*** You may buy them with the assurance that your money will be refunded if you are not entirely pleased.

Chicken a la King	Chicken Noodle Soup
Sliced Beef a la Deutsch	Pea and Tomato Soup (Mongol)
Paprika Veal Stew	Pea Soup St. Germain
Chicken a la Creole	Cream of Tomato Soup
Chicken Tetrazzini	Cream of Asparagus Soup
Paprika Chicken	Chicken Cream Soup
Chicken Salad	Vegetable Soup
Welsh Rarebit	Chicken Broth
Carrots Creole	Cream of Potato Soup
Creole Sauce	Jellied Chicken Bouillon
Spaghetti Italienne	Jellied Tomato Bouillon
Candied Sweet Potatoes	



The College Inn of the Hotel Sherman, Chicago, is known the world over for the superiority of its cuisine. Isham Jones and his famous dance orchestra play nightly in this distinctive restaurant.

Send the Coupon for trial Can

Hotel Sherman Co., Dept. F, Chicago

Please mail me a trial can of College Inn Chicken a la King. I enclose thirty (30) cents in stamps.

Name _____

Address _____

Grocer's Name _____

Descriptive booklet sent FREE on request



THE TEENIE WEENIES

REG. U.S. PAT. OFF.

THE LADY OF FASHION TELLS A STORY.

BY WM. DONAHEY.

ALL day long the rain dripped from the branches of the bushes, dropping with loud splashes on the roofs of the Teenie Weenies' huts. It was a cold rain and the little folks sat shivering around their tiny stoves.

"Jimminie goldfish!" cried the Dunce, looking through the small window in the dining hut, where a number of the little people were spending their time. "It's an awful lonesome day. Won't some one tell a story or somethin'?" The Dunce glanced hopefully toward the Lady of Fashion, for that little lady was usually well supplied with good stories.

"Did I ever tell the story of Bigie Boo and Binjie?" asked the Lady of Fashion, looking up from her knitting.

"No!" shouted several of the little people so loudly they awakened Grandpa, who was napping behind the stove.

"Well, I'll tell it to you," answered the Lady of Fashion, straightening out a tiny ball of yarn and settling herself for the story.

"Bigie Boo and Binjie were two squirrels. They lived at the edge of a big forest, and they were most curious. In fact, they were too curious, and their mother quite often had to give them real sound spankings, for the little fellows couldn't keep their noses out of things.

"One day they were skipping along through the forest, chasing each other up and down trees and having a most delightful time, when Bigie Boo happened to spy a funny little house at the roots of a big tree. He called Binjie and the two little chaps hid behind a bush watching the place for some time.

"'I don't think anybody's at home,' whispered Binjie. 'Let's go and peek in at the window.' Hand in hand, the two squirrels tiptoed toward a tiny window in the side of the tree, but when they reached the window they could hardly see a thing, for it was quite dark inside. However, it was light enough to see that the window looked in on a long passage which led down under the ground.

"'Funny lookin' place, isn't it?' said Binjie with a twitch of his tail.

"'Let's see if the door is open,' suggested Bigie Boo.

"Carefully approaching the door, the two squirrels found it was open a trifle. There was a huge knocker on the door and, after some whispering, it was decided to try it.

"They lifted the heavy knocker, let it fall with a loud bang, and then scrambled up a tree nearby, where they waited to see what would happen.

"When they had waited a long time, maybe five or ten minutes, they climbed down and pushed open the door. Cautiously the two squirrels made their way down a long flight of stairs, and presently they came to another door.

"This door was partly open, and, after waiting a few minutes, they pushed it open and peered in. There was but little light inside, but soon their eyes became used to the dark and they could see some furniture in the room. No one seemed to be at home, so the squirrels stepped down several steps into the room. There were a stool, a cupboard, a folding bed, and a table in the place. On the table sat some soiled dishes, a teapot, a jug, and two dirty dice.

"'Look!' cried Binjie, clutching Bigie Boo by the front left paw and pointing at the floor. 'O, look!'

"Bigie Boo looked, and his eyes nearly popped out of his head, for the floor was littered with bones. There were squirrel bones and mouse, mole, and bird bones. 'I'm going home,' gasped Bigie Boo, and he bolted for the door, with Binjie about an eighth of an inch behind. Horrors, heaps of horrors! the door, which had swung shut after they entered the room, was locked.

"'O dear!' wailed Bigie Boo, twisting his whiskers nervously and swaying from side to side on his hind feet. 'What are we going to do, to do, to do?'

"'Well, we can't get out through this door, that's a fact,' growled Binjie, who had been hurriedly examining the lock. 'We'll have to gnaw through the door.'

"At that minute the two squirrels' hearts nearly stopped beating, for they heard the front door squeak, and immediately afterward they heard footsteps coming down the stairs.

"'Quick,' whispered Binjie. 'Under the bed.' Instantly the squirrels dove under the big folding bed, and not a bit too soon, for almost immediately the door opened and an old weasel popped his head in and squinted suspiciously around the room. He sniffed a couple of times and then sneezed so loudly it scared the poor squirrels nearly out of their whiskers. Bigie Boo was so frightened he had to put his foot in his mouth to keep his teeth from chattering.

"It was mighty lucky for the two squirrels that the old weasel had a cold, for otherwise he would certainly have smelled them and that would have been the end of them.

"The weasel carried something over his shoulder and, crossing the room, he dropped it on the table. Next he took a candle from a shelf and lit it, and the two squirrels could see the object which the weasel had dropped on the table. It was a leg of a bird. Poor Binjie and Bigie Boo hardly dared breathe for fear they would be discovered, as they watched the old weasel tear off great pieces of the meat and swallow them. When he had licked the bones clean, he threw them on the floor and then, picking up the dice, he played with them for what seemed to Binjie and Bigie Boo hours and hours, but really it was only a few minutes.

"Presently the weasel's head began to nod and, rising to his feet, he kicked over the stool and shuffled toward the bed. The frightened squirrels could hear their hearts beating like bass drums as the wicked old weasel came toward them, but he evidently was too sleepy to hear them and so he tumbled into the bed. Soon loud snoring told the squirrels that the weasel was asleep, and, cautiously, Binjie put out his head from under the bed and looked around. After a good look, Binjie put his mouth almost into the ear of Bigie Boo and whispered so low it was all Bigie Boo could do to hear him.

"'The old weasel's got the key to the door on a ring, and the ring is hanging on his arm,' whispered Binjie. 'Now I have a plan and you have got to help. We've got to get away or we're goners. This is a folding bed we're under and it folds right up into a hole in the wall. My plan is this: I'll reach out and grab the key ring from the weasel's arm and then we will push up on the bed with all our might. It will fold up and pin the old weasel in until we can get the door unlocked and get out.'

"Bigie Boo was so scared he could not answer, but he made a sign that he understood and the two squirrels quietly made themselves ready to push up the bed. Binjie reached out, snatched off the key ring, and at the same time both squirrels gave a mighty push, folding up the bed with a bang.

"'Hold him! Hold him!' shouted Binjie, dashing for the door. 'Hold him until I can get the door open!'

"Bigie Boo pushed on the bed until he nearly strained his back and held the weasel tight in spite of his frantic squirming.

"Binjie soon unlocked the door and the two squirrels lost little time in getting through the opening. They slammed the door shut after them and fairly flew up the stairs. They could hear the weasel's screams of rage, and just as they reached the outside door they heard the old fellow pounding at the door below.

"Well, there is nothing more to the story except that those two squirrels were mighty particular where they went after that," said the Lady of Fashion, looking around at the open mouthed Teenie Weenies. "They were not nearly as curious and they stopped their snooping, much to the joy of their mother."

"What became of the weasel?" asked the Dunce.

"He probably broke up the furniture in his rage and then quite likely gnawed his way through the door," answered the Lady of Fashion.

The Teenie Weenies were much impressed with the story, and they sat in silence for some time while the raindrops splashed loudly on the roof of their tiny hut.

[Copyright: 1922: By William Donahey.]

THE ANGEL FAMILY

By Penny Ross~

Series X

The Women Folks



HOW CAN YOU DRESS THESE DOLLS TO MAKE THEM LOOK PRETTIEST?

WHICH DRESSES GO ON WHICH DOLLS?

Listen, children! As previously announced, I am going to give away 500 big, walking, talking, MAMA-VOICE dolls, fully dressed, to the children who cut out and dress "The Angel Family" best. All you have to do is to follow these simple instructions:

Every Sunday a new group of cutouts appears IN COLORS in this section. There will be twelve groups in all—three new dolls every Sunday for twelve weeks. Take a scissors and cut out the dolls and costumes and dress them in the hat, dress or suit which best goes with the color of the doll's hair and eyes and best suits the particular beauty of the doll. Costumes shown above fit either of the three dolls and may be arranged as you think best.

Save the whole set of thirty-six. Then select the twelve dolls which you think make the best dressed Angel Family and send them to me. I will judge them. THE CHICAGO TRIBUNE has authorized me to give to each of 500 children who send me the neatest and best dressed Angel Family of twelve dolls a large size, beautiful, unbreakable, WALKING AND TALKING, MAMA-VOICE DOLL.

You may paste or pin the costumes on the dolls. The dolls may be mounted on cardboard if you wish. Neatness will count.

Caution: Do not send in any dolls until after Series No. 12 is published. You may submit as many different sets as you wish, but each set must contain one doll from each series—twelve dolls in all. Each set must be tied, banded, or pinned together, and your name, address, and age must be written on the back of it.

This offer is open to every child, anywhere, except children of TRIBUNE employees. Address all sets, "The Angel Family," THE CHICAGO TRIBUNE, 7 South Dearborn street, Chicago, Ill.

All sets must be in by midnight, Tuesday, Dec. 12.

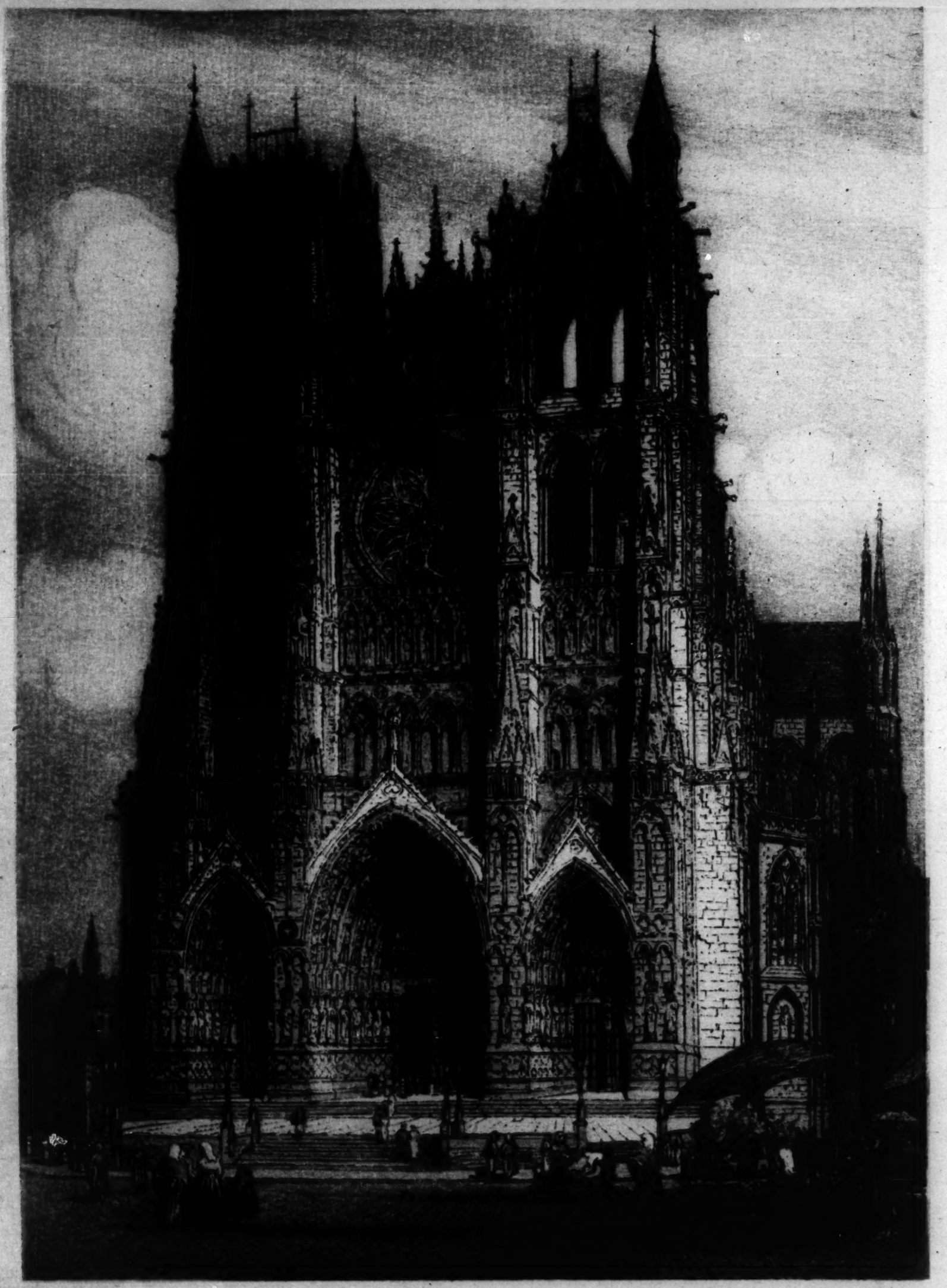
"PENNY ROSS."

You need not purchase THE TRIBUNE in order to compete. You may copy or trace the pictures from the originals in THE TRIBUNE and color them yourself and cut the dolls from the copies you have made.

Copies of THE TRIBUNE may be examined at this office or at public libraries free of charge.

NEXT SUNDAY—SERIES 11. "THE MEN FOLKS."

[Copyright: 1922: By the Chicago Tribune. Patent applied for.]



Over eighteen hundred architects are in competition for the hundred thousand dollars offered by The Tribune for designs of the most beautiful modern building in the world. The new building will be erected in front of The Tribune Plant at North Michigan Boulevard and Austin Avenue.

The Cathedral—Amiens

"With its flame-like tracery, its complicated pinnacles, its glimmering niches, pierced parapets, dainty filigree work and sculptured lace, it was a marvel of imagination, dramatic sense and consummate craftsmanship. . . . . All now is gone—overwhelmed in indiscriminating ruin. The glass and the statues shattered in fragments, the roofs consumed by fire, the carved stones calcined and flaking hourly in a dreary rain on blood stained pavements."

The PRINCE'S KISS

by

BERTA RUCK

She Was a Sleeping Beauty of the Name of Mary Smith, and She Was Engaged; Then Came That Caress, "Like a Bolt from the Blue."



He thrust his head in at the window and caught both hands of the girl.

MOST love stories end with a kiss; this, however, begins with one. Rather an unusual sort of one, too!

But to begin with the girl of the story. She, at that moment, appeared as one of the most usual sort of girls you could find. Commonplace little thing, most people thought her. Her very name—Mary Smith—was a label. Her clothes you see everywhere—dark blue tailored suit, cream silk jumper (home knitted) just showing under the coat; small, neat hat, neat fur around neck, neat shoes and stockings, nice suéde gloves.

Quiet neatness (a trifle dowdy!) was the keynote of this Mary when you first see her.

She sat in the right hand corner of the third class carriage of a railway train that was just about to start out. Her back was to the engine. Above her head on the glass of the carriage window appeared the announcement, "Ladies Only." Her umbrella and despatch case were in the rack. On her knee, a dark blue leather bag and a book, not a mere love story but a thoughtful treatise all about the trend of people's minds. This had been sent to her a week ago by her fiancé. He was an earnest young man to whom Mary had been engaged for two years, and he was on the teaching staff at a good school. Mary had not yet read this book. She had been saving it up for the railway journey, as she was off on a visit to the country house of some old family friends of her mother's.

You see how highly conventional, how quietly correct everything sounds? How eminently sedate, how arrestingly unlike what happened next?

For mark what did happen:

The train was just off, the whistle was at the guard's lips, when a sort of commotion occurred in the little crowd of see-ers-off collected on the platform.

The tall figure of a young man in a big brown raincoat and the close fitting leather cap which is worn by flyers, motorists, and motor bicyclists came storming up to the train.

"Hurry up, sir! Take your seat!" cried a porter, and held open the door of the first class smoking carriage next to the "Ladies Only" in which Mary was sitting. The young man took no notice.

He sprang on to the footboard just in front of Mary. He thrust his flying capped head in at the open window, caught both hands of the girl sitting in the corner seat, drew them up to his chin, exclaimed in a fresh, pleasant voice, "Well, good-by, darling! I hope you have a splendid time! The best of luck!" He then kissed her heartily; yes! kissed her on the mouth. And jumped back on to the platform and in amongst the group of people there assembled as the train moved out in a series of quickening jerks and a long, outstreaming scarf of white smoke from the engine.

He then walked back to the barrier, giving up his platform ticket with all the other people who had come to see friends off by that train. Those onlookers probably saw nothing more in that little parting scene than was to be observed any day of the week, on any train of the day, at any railway station in the country.

But to return to Mary Smith sitting there in that corner seat of that train as it sped into the country.

Mary, gasping!

Mary, who had never seen that young man before in her life!

IN that carriage for "Ladies Only" there were three other passengers, each occupying a corner seat. Opposite to Mary sat a school girl with two black pigtails dangling, an apple-cheeked face, a black straw hat with a hockey ribbon on it, and large gray eyes mirroring every thought that came into her mind. She was at the age (fourteen) when only two thoughts ever did come; one was "How lovely!" the other was "How awful!"

That flapper, having observed that parting embrace, instantly registered the thought, "How lovely!"

So it wouldn't have mattered her seeing it.

In the corner seat on the side next to Mary sat a hospital nurse in uniform. There were war ribbons on the breast of her coat, a shrapnel scar on her forehead under her little bonnet, and the look in her face of a woman who has watched so many amazing sights in the first twenty-five years of her life that for the rest of it she will be surprised at nothing whatsoever.

So it wouldn't have mattered her seeing, either.

Unfortunately, the remaining corner seat was occupied by a lady who did matter.

She was going to stay with the same people that Mary was, having arranged a week ago that she and Mary should travel together. She was a distant cousin of Mary's mother. She wore (amongst other unattractive items) sensible black leather shoes and an investigating look.

And now she turned this look upon the petrified Mary. Mary was stooping to pick up her bag and her book from the floor where they had dropped at the moment when that inexplicable farewell scene had been avalanched upon her. When she lifted her head again it was to meet this amazed, this gimletlike glance of her mother's distant (but too near at the moment!) Cousin Elizabeth.

"I didn't know," began this lady, "that any of your brothers were at home now, Mary?"

"They're not," admitted Mary, feeling she was now in for it. "Harry's in British East Africa," she went on, talking to mark time, "and Bill has gone back to Canada, and Arthur has just sailed for China."

"O? I thought perhaps one of them had altered so much that I shouldn't know him again?" continued Cousin Elizabeth, eyes still firmly gimleted upon the face of the girl opposite to her.

It had often been said that "it was a pity dear Mary was rather pale and anaemic looking. She would have been quite good looking but for that. What she wants is a little more color." The uncle who said this might have been pleased to observe the improvement in dear Mary's complexion at this moment.

"But, of course, that gentleman just now didn't really look a bit like Arthur or Harry or Bill," added Cousin Elizabeth. "I suppose it was one of the cousins, Mary, that I haven't met?"

A wild impulse took the badgered Mary. Supposing she did allow this to pass as a hitherto unmet cousin?

Too thin; too thin! Besides, think of the strings of questions that would ensue! The inquiries as to name, profession, place of residence! Further, Mary was a fundamentally truthful girl; so, at this juncture, she reacted to type. She blurted forth a straightforward, indignant "He wasn't even a cousin! I don't know who that man was!"

"Don't know who he was?" echoed Cousin Elizabeth, staring. The eyes of the other two people in the carriage turned also upon Mary. The nurse's with restrained amusement, the school girl's with an almost audible "How awful!"

"What can you mean, Mary, you don't know who he was?"

"I mean I don't know who he was any more than you know," faltered poor Mary, gazing round from one to the other of the three faces, "I mean I never saw him before that minute!"

"What? You mean to say he was a complete stranger and he came up like that and spoke to you? Did you hear him say 'darling'?" uttered Cousin Elizabeth with growing horror. "And, am I right, or did I dream it? Didn't he kiss you?"

"Yes," admitted the dazed Mary. "He certainly did."

Here the eyes of the school girl opposite changed to their other expression, "How lovely!"

"It must have been a dangerous lunatic," declared Cousin Elizabeth. "I ought to write to the railway company and The Times and the police about it," she added largely. "Either the wretched creature was quite insane——"

"He didn't look insane," put in the nurse's cool professional tone. "Seemed perfectly normal, I thought."

"Or else he had been drinking; heavily."

Mary, without knowing why, protested quite warmly. "No! He hadn't been drinking at all."

(Then blushed more deeply than ever.)

"Surely it must have been one thing or the other. Most extraordinary in either case."

Here the train drew up at the first stop. Both the other passengers prepared to alight. The nurse, twinkling, gave Mary a pleasant "Good afternoon" as she passed out. In the school girl's bright eyes there could plainly be read this variant of their usual comment, "How lovely, but how awful! How awful, but still, how lovely!"

It was soon obvious that the spinster cousin's comment remained, "How disgraceful!"

Truth is stranger than fiction; it is therefore harder to believe. Whatever Cousin Elizabeth believed, it was not Mary's protestation, "I never set eyes on that man before; I mean, I certainly never 'looked at him in the crowd,' Cousin Elizabeth! I was as much flabbergasted as you were when he pranced up and behaved in that—that—that manner!"

"There are no manners left nowadays," decreed the spinster darkly. "Nothing but the break up of all decent conventions and tradition. An engaged girl! I don't know what poor Mr. Ferguson would say." (Mr. Ferguson was Mary's fiancé.) "Or your poor mother. Or the Homeleigh-Brownes" (these were the people where they were going to stay). "What they'd all think I cannot imagine!"

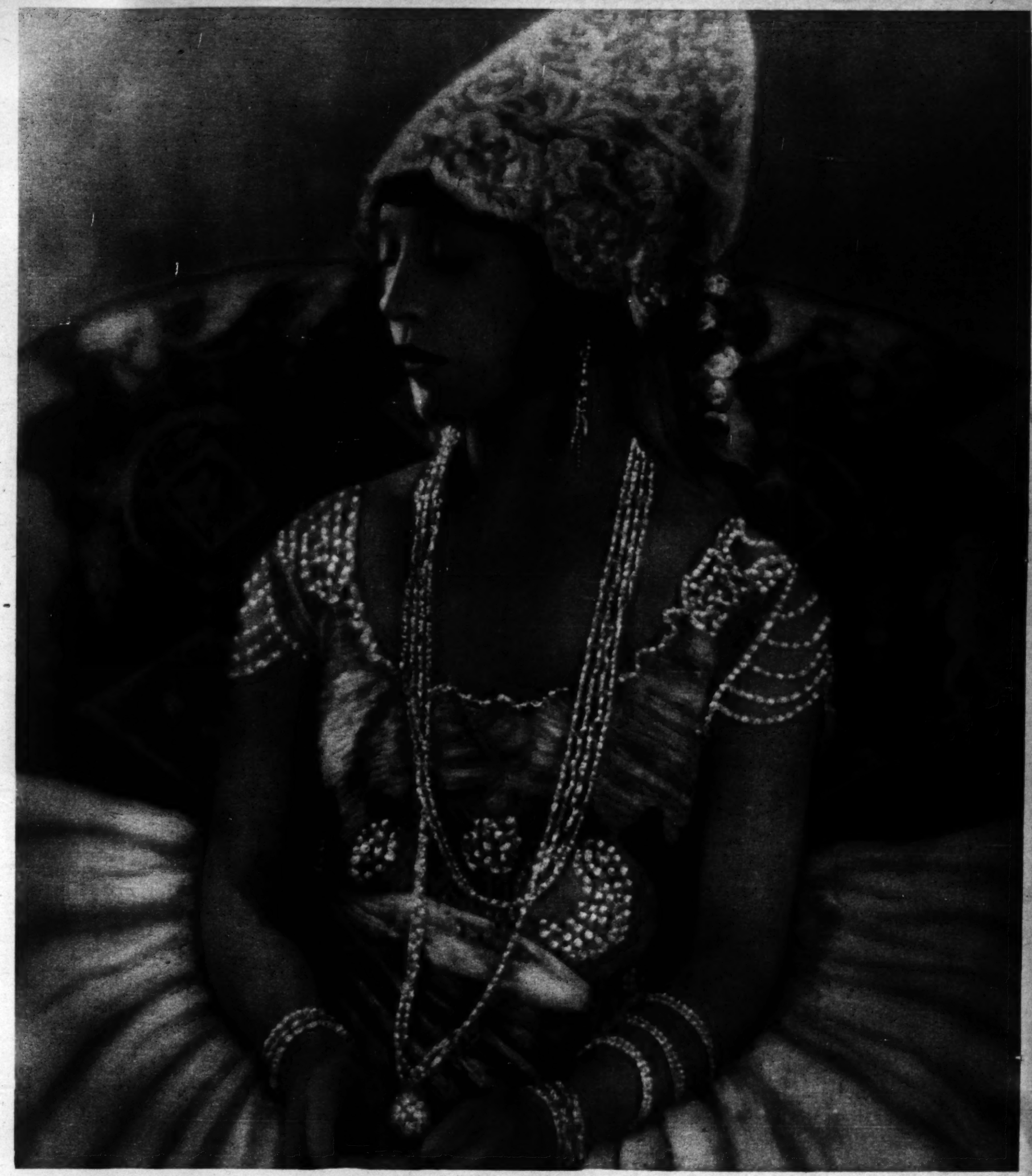
It was only too clear that Cousin Elizabeth meant to find out, by the simple process of letting all these people know the whole story!

THE Homeleigh-Brownes were a cheery family who'd known Mary from her earliest childhood, who'd been nice to her from a sense of duty, but who'd always considered her the dullest of the dull.

When, two years ago, they'd heard she was engaged to a staid young schoolmaster, they'd all exclaimed, "She would. How suitable!" They'd all written prim notes to congratulate. They'd never dreamed of her as a girl to whom one could show a glimpse of real fun or chumminess, even though the eldest Homeleigh-Browne girl was engaged herself.

But now a change came o'er the spirit of their dream. Cousin Elizabeth (that deadly nuisance who had invited herself for the week-end when they were giving a dance and all!) had a tale to tell to Mrs. Homeleigh-Browne, about Mary Smith.

"SHE'S A JOLLY GOOD FELLOW!"



MABEL NORMAND sat, not long ago, to have her picture painted. Mr. Sennett, thinking that you would like to see it reproduced in the roto section hurried it to this department. You will agree that in it Miss Normand is "a thing of beauty and a joy forever"—but you may be inclined to wonder what she has in her hand. I THINK it is a ham sandwich.

You will wonder also, probably, what she is gazing so interestingly down upon. I THINK the something is a king, who, visiting Deauville to take the bawths at the same time Miss Normand lit upon the scene of action, seeing her so beautiful and everything, decided to prostrate himself at her feet and offer his crown and hand. (Pure surmise, you understand.)

Anyhow, what I meant to write about was WHY is this young woman adored by her followers?

Because, don't you think, she gets across to you the idea that she's jolly and square and brainy—besides not being hard to look at? Do you believe she'd be catty? Hardly. Or cross over to the other side of the street to miss meeting a friend down on his—or her luck? Never! Or fail to give that same person a lift if she could? Don't believe so.

I reckon she'd laugh at your joke—even if it had whiskers on it—and so whole-heartedly that you'd never guess she'd kicked the slats out of her cradle laughing at it.

Have we sized the lady up right to your way of thinking?

R. S. V. P.!—*Mae Tinee.*

The Prince's Kiss

"Mary? My dear, there must be some extraordinary mistake."

"I wish I could think so," gloomily from Cousin Elizabeth. "I was myself shocked beyond words. I can only repeat to you what I saw with my own eyes" (she repeated it with zest) "and tell you that the girl had no explanation to offer, except such as no reasonable being could possibly accept."

THE story, and Mary's unreasonable explanation, permeated to the rest of the family. Were they shocked beyond words?

Sad to say, they revelled in it.

Mary, the meek and mouselike? Mary, the nice, quiet, sensible girl who had always been held up to them as a model? Mary, a dark horse? Mary, with the pearl ring of the blameless Ferguson gleaming on her engagement finger? Ha, ha!

Curiosity seethed in the household. Who was the other young man? What was at the bottom of it all?

Nobody actually said a word on the subject to their younger guest. Only—O, the difference in their behavior towards Mary Smith! Rightly, perhaps, they should have treated her more standoffishly than usual. But not they.

The reprehensible, the cheery family suddenly took Mary to their hearts! After all these years of family friendship (which means nothing) they found they could make a friend of the girl. She was human. They treated her as such. The girls confided in her various love affairs and near love affairs of which she had never, on previous visits, heard a whisper. They ran in and out of her bedroom and "talked trousseau" without restraint. She confided to them the sad news that her dance frock of pale blue georgette might not be finished in time for their dance, in which case she'd have to wear her ordinary dark dinner dress, and the eldest Homeleigh-Browne girl vowed that she'd lend Mary an absolutely stunning trousseau frock of her own that she'd got to go out to Egypt!

"It's a gorgeous color, Mary, and I'm sure you could wear a rich vivid color, now," said the other engaged girl, with emphasis on the "now."

As for the boys of the family; they also looked at Mary Smith with new eyes. They spoke to her with a new tone in their voices.

The medical student once said to her, "You know, Mary, I've the greatest respect for your young man Ferguson. Not that I've ever seen him. I go by the difference in you. Of course! You're a different girl since last time I saw you. You're alive. You're awake. This is 'the touch by love's finger' that we hear such a lot about. Must be. You're the Sleeping Beauty come to life at last under the Prince's kiss. Lucky Prince! I mean, lucky, lucky Ferguson!"

"What nonsense," laughed Mary, quite aware that this old family friend was now ready to flirt with her himself. Certainly he was different. Before, he had been bored and brotherly. She bloomed under the new treatment; sparkle, color, and animation lighted up her once rather colorless little face. Enormously she began to enjoy the visit to which she had come as the merest duty, knowing that it was as a duty that she had been invited.

The only blot on her enjoyment of her first twenty-four hours there was the stern face at meal times of Distant Cousin Elizabeth. Even that was not entirely a blot. In all her life nobody had been shocked at Mary before. Impossible to describe how the nice, quiet, sensible girl appreciated the charm of this novelty, just as she did the novelty of homage from young Homeleigh-Browne.

Both were a tonic that suited her! Only——

Only she was a little nervous about letters from other people. Her mother! Her fiancé!

SHE knew that Cousin Elizabeth would have written to her mother. Now her mother was up in Scotland on a visit; with Sunday post in between this would mean delay. Mary's own letter would get to her mother first. What about a letter to her fiancé? Surely Cousin Elizabeth would not write direct to Henry? She would count upon the awful warning filtering through Mary's own family? Mary would be able to give her lover the truthful account of everything that had happened at the railway station before any scandal mongers interposed.

She began the letter:

"My dearest Henry: Thank you so much for sending 'Trends of Mind' for me to read on the journey down. It was thoughtful of you. We will discuss it when I see you in the Christmas holidays; so much more satisfactory to talk things than to write them, don't you think? By the way, the most absurd little incident happened just as I was starting off——"

Here she put down her pen and laughed, light heartedly.

She was writing in the drawing room and had not noticed that the elder Homeleigh-Browne girl was sitting writing out ball programs on the window seat. This other engaged girl now looked up and smiled at her. "What are you laughing at, Mary?"

"O, my dear, how you made me jump! I was laughing at something I've got to tell my young man," explained Mary, blushing in that new and becoming way. "I—er—I expect you've heard what it is from Cousin Elizabeth."

"You mean the awful scandal about the affectionate stranger who saw you off? I should think we had all heard of it. Priceless! Do tell me what you're going to tell your schoolmaster young man."

"Why, the truth," said Mary, "as I told Cousin Elizabeth, only she doesn't believe it."

"Do you mean to say that you think that your fiancé will believe it?"

Mary looked up, wide eyed. "But—do you mean to say that you don't?"

Slight pause; then, "I do believe it now. I can see by your face. But, you know, Mary, men don't see things as we do; that's why they don't always believe the same things."

"But, my dear," faltered Mary, with a sinking heart, "if I write everything in full detail to Henry——"

"Don't write. Always a mistake. If you have got to confess anything, it is much easier by word of mouth."

"But that means letting him hear through other people, perhaps. O, why was Cousin Elizabeth ever born? That means waiting until——"

"It doesn't. I'll let you into a secret a week old," said the other engaged girl. "We've asked your Henry to this dance tonight. He's got leave for the week-end. He's coming by the 4:45."

"Henry?" exclaimed Henry's fiancée in delight. "He's coming?"

She was overjoyed. She was eager for Henry to see her in such good looks (she knew she was in good looks as never before). It seemed ages since she had seen her own lover. It would be wonderful to dance with him. And—this was a new thought to Mary, who had always been rather too sensible and quiet for such ideas—it would be still more wonderful to be kissed by him again. She, who had never been one of these girls who are positively fond of kissing, actually wished for that!

The other engaged girl went on talking about the party there would be: "The boys, my young man, yours, the boys' Air Force friend. O, look out of the window, Mary! One of them is turning in at the lodge gates now."

Mary thought, "Here's Henry."

But the maid announced, "Captain Prince."

Enter—the young man who had kissed Mary in the train.

FOLLOWED a bad quarter of an hour; hectic prattle about Captain Prince's motor run down to this place over swirling undercurrents of embarrassment. Instantly he had recognized Mary: she him. Girl-like, Miss Homeleigh-Browne had leaped to the right conclusion, guided thereto by the look upon their faces.

Nothing was said. The others came in to tea, the Homeleigh-Browne boys escorting Mary's fiancé from the train.

What Mary went through in ten minutes of that tea time aged her, she felt, by at least ten years. It also beautified her, adding the sparkle of tension to her eyes and keeping that lovely, fluctuating color blazing up and down in her cheeks.

"You are looking extraordinarily well for your change into the country," said her fiancé's voice, sedately approving.



She began the letter.

Mary felt, rather than saw, that his approval was echoed by the eyes of all the other men there. Especially by the handsome eyes of that young man who had come on the motorcycle. Was it possible? Yes, he did; yes, he thought her lovely. As for young Homeleigh-Browne, he made no secret of what he thought of Mary now she'd "come to life!"

But what is the use of coming to life when there is some one staying in the house who makes it clear that what you deserve is to be put to death?

Cousin Elizabeth entered, in fact, at that moment. Desperately Mary had hoped that when the young airman was introduced to her Cousin Elizabeh would think that this Captain Prince was some one she had not met before.

Vain hope. By the icy bow and the polar atmosphere that spread around the room Mary realized that the scandalous one had been recognized.

All this undercurrent, you understand, surged below ripples of polite afternoon tea conversation appropriate to any country house party on the afternoon before any dance. Further, Mary became in some curious way conscious that two of the young men, not only one, but two of them were impatiently waiting for the opportunity to talk to her alone. One, of course, was her legitimate fiancé. Natural enough! The other was the eccentric airman, Captain Prince.

Also, perhaps, natural enough. Obviously he must explain to this girl that he had ophthalmia or night blindness or myopia, which had caused him to take her for somebody else.

At last she found herself alone with Henry.

They went into the appropriate rose garden pursued by a glance from Cousin Elizabeth which was the equivalent of a hope that now Mary meant to confess her awful crime.

In the rose garden it was Henry who had most to say.

Having kissed his betrothed's flushed cheek and told her once more that she was looking well, he began to ask her opinion on the book he had sent her which, of course, was in the circumstances an unfortunate opening. (She hadn't read a word of it.)

It dashed Mary's spirits.

Then he told her about the offer he'd received of a better post, which meant that they could get married so much sooner than had been anticipated. Curious! This, too, did not elate Mary as might have been expected. She thought to herself "Something's making me feel wretched. Cousin Elizabeth, of course, would say it was a guilty conscience, but I feel just as if something most depressing had happened." She hadn't realized what it was when the dressing gong already thundered out from the house.

"We must fly," exclaimed Mary.

Midway on their flight to the house they encountered the young airman bent on some errand to the motor bicycle.

Without preamble he said to Mary, "Can you spare me some dances?"

"Yes," said Mary. (Well, she couldn't very well say no, could she?)

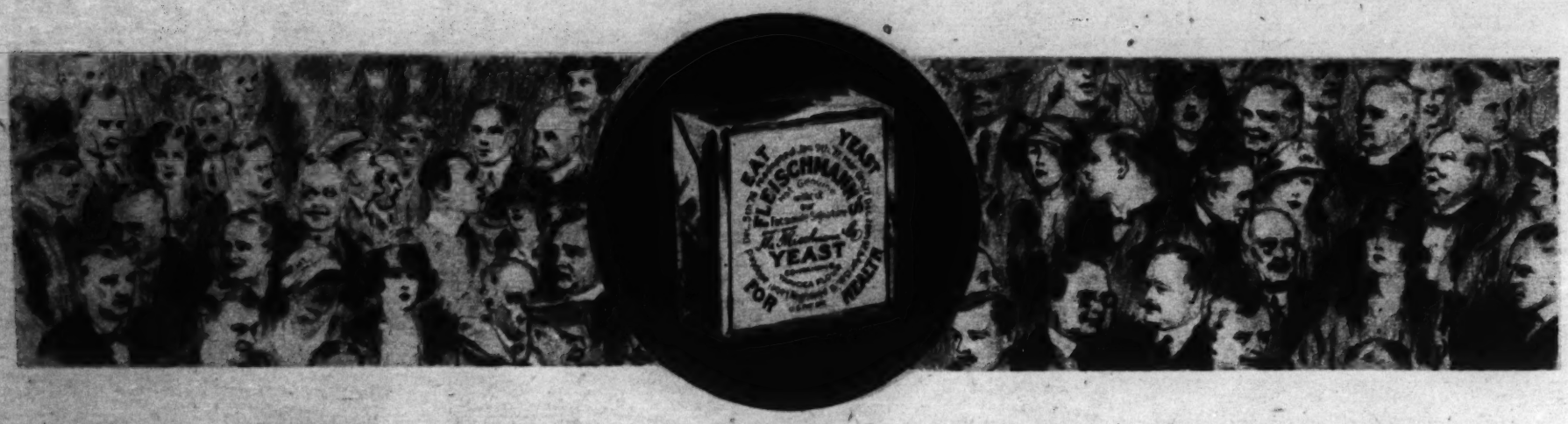
"Will you give me three and nine to start with, then?"

Again she could show absolutely no reason for refusal.

As they turned into the house her fiance said, "Have you ever met that fellow before?"

"Once," faltered Mary, and fled upstairs, for she saw Cousin Elizabeth looming in the hall.

In her room it suddenly occurred to Mary



RAISED TO A NEW IMPORTANCE IN THE LIVES OF MILLIONS

Science has found in the familiar cake of Fleischmann's Yeast a food to combat three common complaints

For fifty years the familiar little cake of Fleischmann's Yeast had been in daily use in millions of American homes. Yet until three years ago it was considered merely a necessary item in baking the most wholesome bread.

And then a series of experiments in some of the country's greatest laboratories raised the familiar foil-wrapped cake to a new importance.

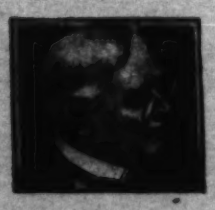
In three years — three astonishing discoveries

First it was discovered that Fleischmann's Yeast was peculiarly rich in vitamin, without which no amount of food can nourish the body properly. And now millions of weakened, undernourished men and women are finding in it the very elements necessary to regain their health and strength.

Then came the discovery that the tiny living cells of Fleischmann's Yeast help to cleanse the body of the poisonous waste that constantly accumulates. And an ever-widening circle of users throughout the nation are finding freedom from the bondage to dangerous cathartics.

And now it has been shown that Fleischmann's Yeast by increasing the number of white corpuscles in the blood acts as a powerful agent in clearing the complexion of many skin disorders. And so a third group, large and growing, are finding relief from painful and embarrassing skin disfigurements.

Everywhere physicians and hospitals are prescribing Fleischmann's Yeast today. Eaten regularly (for it is a food, not a medicine), it is helping hundreds of thousands of men and women to regain the joy of perfect, vigorous health. Letters pouring in from every state in the Union bear daily witness to the new place Fleischmann's Yeast has achieved as a health-builder for the nation.



Appetite and digestion restored

Men and women troubled with loss of appetite and faulty digestion have found that these troubles disappear when they eat Fleischmann's Yeast regularly. The great problem for such people is first to stimulate the appetite, and at the same time make it possible to digest the increased food that is eaten. Fleischmann's Yeast has this remarkable effect on the digestive system. It enables you to eat more, and to get more benefit from the food you eat.



Laxatives made unnecessary

Fleischmann's Yeast does for you naturally and permanently what drugs at their best do only artificially and for a short time.

In hospitals, even chronic cases respond to it, and normal functions are restored in from 3 days to 5 weeks.

Fleischmann's Yeast is assuring to thousands a complete daily elimination of waste matter—a body kept clean and free from poisons.



Skin and complexion cleared

Skin troubles are often danger flags of lowered vitality. Fleischmann's Yeast is now established as a food which corrects the basic cause of many disorders of the skin.

That ruddy glow of health—that freedom from such unhealthy skin conditions comes only from perfect health within. Fleischmann's Yeast rids you of these disorders by building up the whole system and keeping stomach and intestines in a natural healthy state.

An absorbing free booklet tells what Fleischmann's Yeast has done for others and can do for you. Send this coupon for it today!

THE FLEISCHMANN COMPANY,
Dept. 499, 701 Washington Street, New York, N. Y.

Please send me free booklet, "The New Importance of Yeast in Diet."

Name _____

Street _____

City _____ State _____

Eat 2 or 3 cakes a day regularly — plain or spread on crackers, or mixed with water or milk. Be sure you get Fleischmann's Yeast. All grocers have it.

why she had felt wretched in the rose garden.

After all, she hadn't liked it when Henry kissed her!

THE quarrel—the first quarrel she'd ever had with her Henry—took place at the beginning of the dance, during numbers one and two, which, of course, she'd booked with him.

Now the two first items on a program are usually peaceful if not slow; people haven't got worked up.

Mr. Ferguson, however, had. He wouldn't dance. With a look of purpose he led his Mary to a secluded stairway corner, and, sitting out there, he made a row royal.

Immediately he demanded to know what she meant by her behavior; then, without waiting for the girl to reply to this question, he supplied the answer. He supplied the truly terrible fancy picture of Mary's character; hypocrisy, duplicity being the keynotes. She, whom he had always considered so different from the jazz girl, the modern hussy who has no charm or reverence or modesty—she was just like them all. Only far, far worse, because she pretended to be different, and they didn't. At last she was sailing under her true colors!

Here he gave a searing glance at her frock—the one lent by Miss Homeleigh-Browne. It was a daring little gown of flaring tangerine color; glowing, passionate. Never before had Mary worn any color but washy pink or subdued saxe blue. This vibrant orange made another creature of her.

At last, said Mr. Ferguson, he saw her for what she was. Her own cousin had let him know the whole story of Mary's disgraceful behavior at Paddington.

"Yes, I wish to explain about that," Mary put in.

Useless. Mr. Ferguson would let her explain nothing. He was well into his stride as a lecturer of little boys; he held forth to Mary as if she were some small defaulter in the Lower Third. He told her just how "thin" he thought her story about only having seen the young airman once before.

"But you can ask him," protested Mary, the pink flame in her cheeks just as vivid as the orange flame in her gown. "He will tell you."

"Yes, more variations on the same theme," retorted Mr. Ferguson bitterly.

"You mean you don't believe either of us?"

"Is it likely I should? I have your own cousin's word for the way in which you behaved at the station. I meet the young man himself staying in the house. Too much of a coincidence altogether. Then the change in you—in your dress, your manner, your appearance generally"—here another glance at Mary's quite lovely shoulders. Never before had she shown so much of them at any dance. Mr. Ferguson disapproved of every dimpled ivory inch. He wound up with a curt "Quite enough."

"More than enough," cried Mary flaming again. "You don't expect me, do you, to go on being engaged to a man who can't trust me?"

Henry Ferguson, who had been working up to the climax of saying, "You don't expect me, do you, to go on being engaged to a girl whom I cannot trust?" found the wind taken out of his sails. He could only hold out his hand to take the pearl ring which Mary, with an unmistakable gesture of finality, handed back to him, when a voice at the door said in a tone not to be denied, "Our dance, I believe?"

It was the airman.

Mary rose and floated off with him, looking like a flame blown by the wind.

The Prince's Kiss

THREE and nine were the dances for which she had been asked; actually the program showed something more like three to nineteen and the extras. There was so much, so extraordinarily much to be said by both of them. Perhaps you think Captain Prince began by his apology and his explanation of the scene in the train? No, the first thing he said was, "Did my eyes deceive me or did I see you giving back a ring just now to that chap with glasses?"

"You did see me," admitted Mary, who indeed could scarcely keep from laughter as they danced; "but what do you mean?"

"What do you mean by ever having been engaged to such a dud?"

By this time Mary herself wondered. It wasn't until number nine, after many other things had been said, that the audacious Prince asked her if she had forgiven him yet for what happened the first time she saw him.

"I shall never forgive you," said Mary, with palpable insincerity.

"What a pity," returned the young man, perfectly unmoved. "You see, unless I knew you had forgiven me, I couldn't explain to you what and how it happened."

"O, very well, then," said Mary, resigned. "I forgive you. Explain, please."

And, after all, the explanation seemed almost as impossible as the rest of the incident. "Why did I do it?" explained the airman. "Because I wanted to. I spotted you five minutes before, getting your ticket to somewhere (never dreaming it was to here!), and I thought, 'What a dear little face! Only, how sad; how easy to see that it has never been kissed.'"

"How easy to make mistakes, you mean! I was engaged: I'd been engaged for two years."

"Well, doesn't it show that that didn't count? There are kisses that don't," he informed her. "They don't count any more than the wind blowing a dead leaf against your lips. They haven't. Have they?"

"Go on, please."

"This," went on the young man, "was when I'd gone to get my motor bicycle out of the Left Luggage Office. Instead, I followed you to the train. I just wanted to see the last of a very taking 'asleep' little face."

"I'm not asleep."

"You aren't now. You were then. I saw you sitting at the carriage window, alone, as I thought. I thought, 'What a frightful shame! Nobody to see her off! Never has been any one to see her off yet: quite possibly never will be any one in our moth eaten state of civilization, when we all behave so circumspectly.' I thought, 'What a miserable world when a girl like that can be left to pine away unkissed until she's fifty, perhaps! I shall never see the little thing again,' thought I. Pity I can't give her one really decent kiss and wish her luck for a sendoff! Can't do her any harm, just for once in her life, so here goes!'—and there went."

"With a vengeance!" exclaimed Mary, indignantly (though she realized that the indignation was a little late). "As for 'no harm being done,' can't you see that you've completely wrecked my reputation for being a nice, quiet, sensible girl? You've given Cousin Elizabeth a stick to beat me with for the rest of my life. You've 'crashed' my engagement——"

"To a dud; and I've shown you what being engaged really means. Yes! Don't be silly, darling," this child of impulse stifled Mary's protests. "Of course we're engaged. What else is there to be done? We shall never get anybody (except our mothers) to believe this wild legend of our not having met before. Consequently we may as well fall in with theirs: that we've known each other secretly for ages. Perhaps we have, sweetheart. Anyhow, there's going to be another existence for us from tonight on," and he slipped his arm ingratiatingly about her shoulder, "a pretty different one. For the sake of appearances——"

"Yes. Do let's study those," Mary begged him, with a last attempt at satire.

"For the sake of appearances we won't give it out officially until—whatever the usual time may be. Unofficially, and in your ear"—which was already close against his lips—"I intend to take my answer here and now."

As I said, this story begins with a kiss. It also ends with one. Or, rather, with a great many.

(Copyright: 1922: By Berta Ruck.

THE FOX

By Owen Oliver

PEOPLE who do not know me think that I am nineteen and shy and stupid and sentimental. I am not any of them. I was two and twenty last fall. My dressmaker keeps me young. She says that it suits me. Shyness goes with the dresses. It is merely a superficial adornment. I am not stupid as people go. How could the daughter of "Hard Hardy," the millionaire, be a fool? Ask him. He knows his little daughter! As for sentiment, I may have had a leaning to that line; but I've been hunted through three continents for my money. The fox can't look upon the hunt romantically if she is to escape. And I have.

Last spring I got fairly sick of being a fox, and I spoke to Cousin Frank about it. He looks a fool with his single eyeglass, but the eyeglass is the fool, not Frank. When he takes it off he's six feet of good looks and strength.

"Pull that thing out of your eye," I commanded, "and talk to me. I know you'll talk wisdom. You can't help it, poor chap. But I shan't believe it is wisdom while you wear that. When you get a wife she'll smash it for you."

He removed it unwillingly and looked at me. Somehow he can make me feel like a naughty child.

"Thinking of marrying me?" he drawled.

"Don't be an ass," I said. "Though I don't know that your suggestion is so asinine. It seems to me that the only way I can escape being married for my money is to marry some one who doesn't need it; somebody like you!"

"Heavens!" he cried. "Of course, I'd be delighted for myself; but I must put up a fight for my eyeglass!"

I couldn't help laughing.

"Really and truly, Frank," I said, "I'm hipped. Tell me honest. Am I so bad that no one would marry me for myself? Don't chaff."

He lit a cigaret.

"Honest Injun, kid," he pronounced. "you're quite nice. A man might marry you for your looks; and for several other reasons. But for one reason I'd do it myself."

"The eyeglass!" I shrugged my shoulders.

"No," he denied. "The reason is that I've always had a cranky fancy about my wife. I'd like her to be in love with me."

"O, gracious!" I cried. "Would you! Now don't chaff me, Frank. Please don't. That is just what we all want. What I do. Help me, like a sport. You know I tried to go off incog last year; and they all spotted me. All the hunters went incog, too! Well, this time I've got a plan that really ought to work to dodge the reporters and the rest of them. Only you can never be sure. They're so artful. I want you to turn on some people that you can really trust; to watch the men who hang round me—if any do—and report whether they have found out who I am. Then you can wire and let me know. See!"

"I see," he said; "but a chap might be after you for yourself and yet not be the right one, you know. You mustn't take up the first disinterestedly affectionate ass!"

"As if I would!" I cried.

"Well," he said, "promise me to be sensible, and I'll help."

I PROMISED, of course. Frank's word is always as good as the bank. So I made my preparations at once, and he arranged things; and then I went. He wrote that he believed that I had evaded the reporters. Anyhow I was at Mossydene Sanatorium for a week, and no one made love to me. There was no one there that I wanted to. So I moved on to Wood Springs.

I lived at a country farm there. The cows and pigs and chickens were friends directly; and so were the farmer and his wife. All the rustics tried to make love to me. Unfortunately they were simply impossible, except the village schoolmaster. He was a superior young man. He had a taste for poetry and all sorts of culture, and a way of looking at you that was—O, a way! I wasn't exactly in love with him, but I thought it possible that I might be. I had told him that I was a poor orphan and was going out as a governess or something. But somehow, as I stood him up beside Frank (without the eyeglass) or father, he seemed outclassed. Still, I wasn't quite sure until a wire came from Frank in the cipher that we had arranged.

"Some leakage evidently taken place. Beware fair young man with rather curly hair and blue eyes. Suggest rapid move to E on list. Leave clothes behind, as if going out for short time only. Smith will send new outfit to E. I will call and pay landlady. Wire reply."

I WIRED that I would go; and I did. From E, I wrote to Frank, through the channel I arranged, thanking him. I said that I had never felt quite sure about the schoolmaster, and it was dreadful to think that people could be so deceitful.

E was quite a lively place—Water's End, in fact—and there were a lot of young fellows at the boarding house. But they seemed to prefer girls who were freer in their ways than I; ready to let anything in trousers take them out. However, there was a nice old colonel and his wife, and they were kind to me; and their nephew came down for a week-end and stayed till Wednesday, instead of going back on the Monday. He spent most of the time looking after me. He seemed to be quite a possibility. We all went to the theater on Tuesday evening; and he squeezed my hand. He told me, when he said good-bye, that he should come down the next week-end also; and possibly the one after, if I was staying on there. I was inclined to think that I shouldn't be, cause somehow I didn't think I really wanted to fall in love with him. You see, I felt that I was cleverer than he was, and stronger. The men of my family are real men; especially father and Frank (behind the eyeglass). You get them in a tight corner and see!

Still I was bucked that Capt. Grayson was really gone on me for myself, until a letter came from Frank. That was also in cipher.

"Have ascertained that tall young officer, calling himself Grayson, is a notorious adventurer. Presumably he has traced you, though unable to ascertain how. Wilson, disguised as a hawker, will tell you how to get away while you are inspecting his wares. New outfit already at H. Am taking special precautions to prevent tracking this time."

Mr. Wilson—he was one of the detectives that Frank had engaged—picked me up in a fast motor the next day and drove me right off to H—which was Gaytown. We called at a village on the way and I went to a cottage—he had arranged it splendidly—and I dressed up as a young and rather countrified girl.

The men simply ran after me as a flapper girl; and some of them seemed quite nice men. It was a pleasant experience, and made me think better of men as a class. Only they didn't fall in love with me, and I didn't fall in love with them.

So after a fortnight I wrote (in cipher) to Frank: "Nothing doing. They take me for a kid. Move me on, and move Mrs. Dunstan off. Am afraid she's going it with head waiter. Must have older outfit. Why don't you come to see me? Leave eyeglass at home. I'll chaperon you!"

HE wrote arranging for me to go to J, but pressed that Mrs. Dunstan should accompany me. However, she accepted the head waiter and they decided to be married at once. That settled her. I had a maid Frank sent instead; and we went in a closed motor, and I changed to about twenty on the journey (awfully swagger!). I can't make up older than twenty.

J was the hydro at Marley Mountains, and I had quite a good time. There was a big, rough, unpolished man, who had been a great traveler in wild parts and had made some money at the diggings. He had a wonderful knack of managing horses, and the dogs simply adored him; but he was awkward with ladies—almost rude. He was rude once with me; only once! I told him what I thought of him; and he thought over what I thought; and then he said, "You're quite right. I am an uncivilized boor, as you say; but if you'll give me a few lessons in civilization I'll take them in all right."

So I set to work civilizing him, and he was a splendid pupil; only the more civilized he became the less I liked him. You see, I could order him about just as I pleased. You can't do that with the men of my family. Of course, I can manage father in lots of things; and even Frank; but in some things I can't; and in a few they can even manage me! I do like pigheaded men!

Frank was pigheaded about my staying on at the hydro. Before I had nearly finished civilizing the rough man he came down in disguise and said he was my guardian and took me out in a motor. He didn't

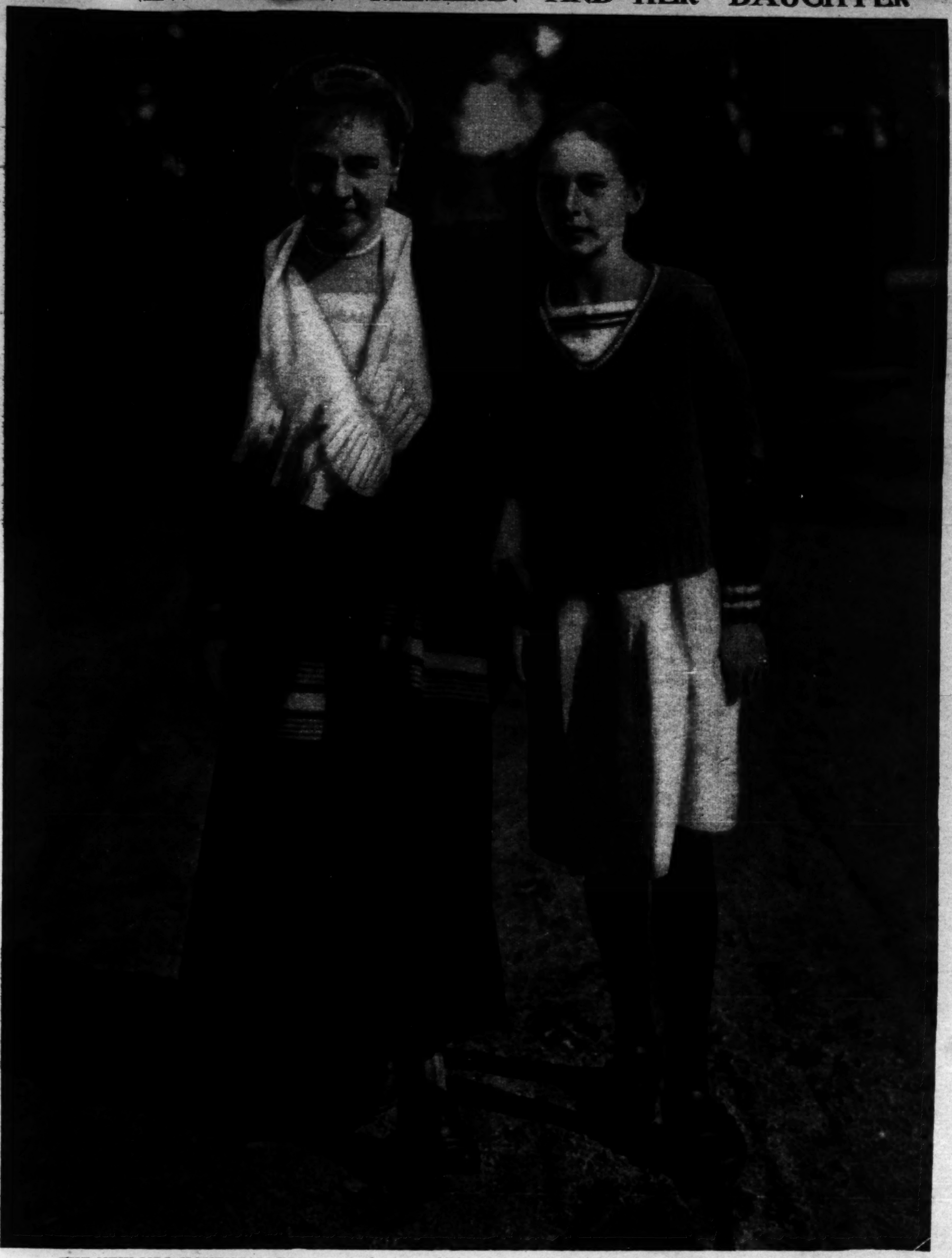
[Continued on page twenty-four.]

CHEEK
Blue Ribbon Fiction

ant eyes. "He lets me go about alone with the understanding that I shall never be out of the field of the telescope on our porch if he should want to know what I'm about. And I never have."

"It is not a question of that," said Uncle Jonathan harshly. "He has broken it from the beginning—not through any aid from your childish hands, but because no house can be the lawful property of a man so

THE NEW GERMAN "KAISERIN" AND HER DAUGHTER



THE NEW MRS. HOHENZOLLERN brought five more children into the family of the former kaiser—three boys and two girls. Here the former Princess Hermine of Reuss is shown with her third child, Princess Carmo, the daughter of the late Prince John of Carolath Beuthen, whom Hermine married in 1907.

(Photograph from Herald-Sun Syndicate.)

why she had felt wretched in the rose garden.

After all, she hadn't liked it when Henry kissed her!

THE quartet—the first quartet she'd ever had with her Henry—took place at the beginning of the dance, during numbers having seen the young airman once before.

"But you can ask him," protested Mary, the pink flame in her cheeks just as vivid as the orange flame in her gown. "He will tell you."

"Yes, more variations on the same theme," retorted Mr. Ferguson bitterly.

ceive me or did I see you giving back a ring just now to that chap with glasses?"

"You did see me," admitted Mary, who indeed could scarcely keep from laughter as they danced; "but what do you mean?"

"What do you mean by ever having been

I thought. I thought, 'What a frightful shame! Nobody to see her off! Never has been any one to see her off yet: quite possibly never will be any one in our moth eaten state of civilization, when we all be-have so circumspectly.' I thought, 'What a miserable world when a girl like that can be left to pine away unkissed until she's

"It is not a question of that," said Uncle Jonathan harshly. "He has broken it from the beginning—not through any aid from your childish hands, but because no house can be the lawful property of a man so foolish as to take pains to erect it on the land of another; waste land though this may be or of governmental ownership. By the terms of the agreement the home was to be Richard's when finished and as the case stands he would be havin' not so much as a squatter's sovereignty. But"—his voice grew a little deeper—"I might overlook his trespass if it were not for one thing—one poor and miserable and calculatin' thing."

"What?" murmured Alison, though she already guessed. He gave her a searching look, then seemed to realize that she knew.

"That minx he's engaged to marry," said Uncle Jonathan. "Belike you saw her when she came here. She and her avaricious mother tattled to me of a girl they saw paddlin' away from the island in a canoe on their approach. Now, mind you, lassie, I would not object to sharin' this island, where all that I love is enshrined and where one day my own poor clay is to be likewise laid, with a young kinsman and one he loves as I have loved and loves him in return as I have been loved."

Alison's mind flashed instantly to the thoughts that had so recently filled it and her doubts as to whether the island were destined to be actually a love island or one of discord. It seemed to her as if this craggy, uncanny man had read her mind and advanced an argument to which he knew she could find no defense. There seemed nothing for her to say. Uncle Jonathan looked toward the western sky in which lingered a bright afterglow.

"I must be leavin'," said he, "and it is time that you yourself were gettin' back."

Alison, who had lost all sight of the lateness of the hour, glanced toward her house a mile away and saw the flag fluttering at the corner of the pier—her recall signal. No doubt at that moment her father was watching her curiously through the telescope and wondering why she should be standing there in conversation with this big man from the yacht.

"We must go," said Uncle Jonathan. "I shall inform Richard that it is useless for him to continue with his work. But I shall not tell him that if the girl with whom he planned to occupy the island were your brave and bonny self, the sweet lass who has helped him at his toil, then I would not even wait for him to finish his house but deed him the whole place on the spot, reservin' only for myself yon rocky point—and I would see to it that you did not starve here. I wish you good day, my dear——" and with a grave and courtly bow he turned, waved his panama and stalked off to the jetty for which the gig was already under way.

FOR reasons not immediately apparent, Alison avoided Mary's island for the next three days. But she kept her eye upon it through the telescope, and discovered that Richard was still engaged in some sort of activity the nature of which she could not determine. He appeared to be working about the foot instead of the top of the walls, and Alison was at a loss to guess the reason of this, the connections for drains and water pipes having been laid. She observed also that he worked fitfully and with long intervals of absence.

Then late in the afternoon of the fourth day she found herself quite unable to sustain the suspense, and slipping off in her canoe she paddled over to find Richard sitting listlessly in a window casement smoking the pipe that he had discarded during working hours, staring out across the water where

CHEEK

Blue Ribbon Fiction

by Henry C. Rowland

THE STORY THUS FAR

MARY'S island had been held sacred for many years because it was the burial place of a bride who had been drowned. Her husband had purchased the island as a perpetual memorial. Alison MacNair, daughter of a famous astronomer, paddles in her canoe to the vicinity of the island, curious about reports that strange building operations are in progress there. She finds the intruder is Richard Douglas, nephew of the owner of the island, and that he is cheekily building a stone house single-handed to convince his Uncle Jonathan that he is good for something, that he can finish a project as well as start it. His idea is that if he can get the house up before Uncle Jonathan discovers him the latter will take him back in his good graces and give him the house. Alison and Richard become friends and she helps him. Her innocent visits to the island result in an estrangement between Richard and his fiancee. Finally one day Uncle Jonathan, supposed to be in Scotland, bobs up wrathfully and stumbles upon Alison. Studying him, she decides he looks like Capt. Kidd or Morgan might look in modern garb.

PART II.

Uncle Jonathan's Decision.

ALISON discovered then that Uncle Jonathan's eyes were the most terrible of all, perhaps because they held so luminous an intensity of expression. Or, to be more accurate, of observation. They were devouring eyes and gave the impression of absorbing all parts of her with a sort of X-ray omnivorousness, noting, recording, assaying, whilst yet giving no clew as to the result of their analysis.

Alison, under the assimilation of their gaze, felt as though she were standing bare and exposed, less before the scrutiny of one man than a hundred. But one fortifying feature they held for her at least, and this lay in their knowingness. She felt that no man with eyes like that could read wrongly the motive of her presence there.

Uncle Jonathan was the first to speak, and his voice harsh but not unpleasant acted as a tonic on Alison because it was not unlike that of Richard, and it was tinctured by the suggestion of a Scotch accent.

"And are you a party to all this flumdudderry, young lady?" he demanded.

"Yes, sir," Alison answered firmly enough, yet a little surprised at her admission of the fact.

"O! are you? So! Well, that is good hearin', as it lets me out immediately," said Uncle Jonathan with a sardonic grin, and it did not need his next words to tell Alison's quck wit how she had erred. "I thought just now while lookin' over his amazin' work that this wastrel nephew had me by the thrapple. But if he has had any help, however great or small, then the agreement is null and void and his work may stand as a monument to cheek."

"Why, that's exactly what Richard said," Alison exclaimed; and added quickly, inspired by the gleam in Uncle Jonathan's eyes. "He said that, of course, anybody could wriggle out of such a contract if he chose to take it literally and not in its broader sense. Because nobody ever can really accomplish anything by his own unaided efforts without help of some sort."

"O, can he not?" growled Uncle Jonathan, as the luminosity of his eyes returned. "You are a bright girl to see so quickly the joker in the proposition—and the more fool he to have overlooked it."

"He didn't overlook it," Alison retorted; "he merely played a bet that you might."

A grin, a little less sardonic, gave a more human aspect to Uncle Jonathan's grim mouth. "How much did you help him?" he asked.

"Mostly by encouragement," said Alison, "though sometimes I held a turn of rope or mixed cement or something of the sort. But since it was unpaid labor we decided that it could not be considered as practical aid."

"And were there no gratuities of any kind for you?" asked her tormentor. "And if not, why should you be wasting your time?"

"For the same reason that you might waste yours playing golf or riding horseback," Alison retorted. "It amused me in



Alison.

my idle moments, and besides I might build a stone house myself some day and thought I'd like to see how it was done. Call it an apprenticeship."

HER quick wit seemed less to amuse Uncle Jonathan than give him food for thought.

"There is something in what you say," said he, "and I am not so sure that strictly speaking in a business sense he has kept within the letter of his agreement so far as your aid is concerned. But surely now"—his eyes seared into hers—"there has been another helper or helpers. He cannot have managed all this alone and in so short a time."

"He has, though," Alison answered. "Not one living hand has been raised to help him but mine. I live with my father over on the mainland. I paddled over to see what he was about and got acquainted with him. After that I came from time to time to see how he was getting on and he let me help a little, just as the carpenters who built our bungalow let me help when I was a little girl."

"And who is your father?" asked Uncle Jonathan, "and how did he come to let a girl like you go paddlin' about alone and pass her time with a strange young man?"

Alison flushed darkly. "My father is an astronomer named MacNair," said she, and wondered at the sudden glow in the observant eyes. "He lets me go about alone with the understanding that I shall never be out of the field of the telescope on our porch if he should want to know what I'm about. And I never have."

Uncle Jonathan looked interested. "A sensible arrangement," said he, then turned abruptly on his heel. "Let us go look again at the work."

ALISON was surprised that he should take no notice whatever of the lonely cairn, and yet some instinct told her that he had been impelled to visit it against his will and was on the whole relieved at the unexpected living presence there. No doubt his nature was one of those who, having entombed a loved one in an impenetrable recess of the soul, prefer to avoid the material reminder of a loss. She had long since decided that there must be some deep poetic stratum in a man who had departed from conventions as this man had done in the purchase of a lovely island as a family cemetery for a solitary tenant and that no doubt it would be discovered on his death that he had made provision for the removal of his own earthly tenement to share the cairn. But for the moment he seemed to have put the latter from his mind and together they walked back to the site of the unfinished house.

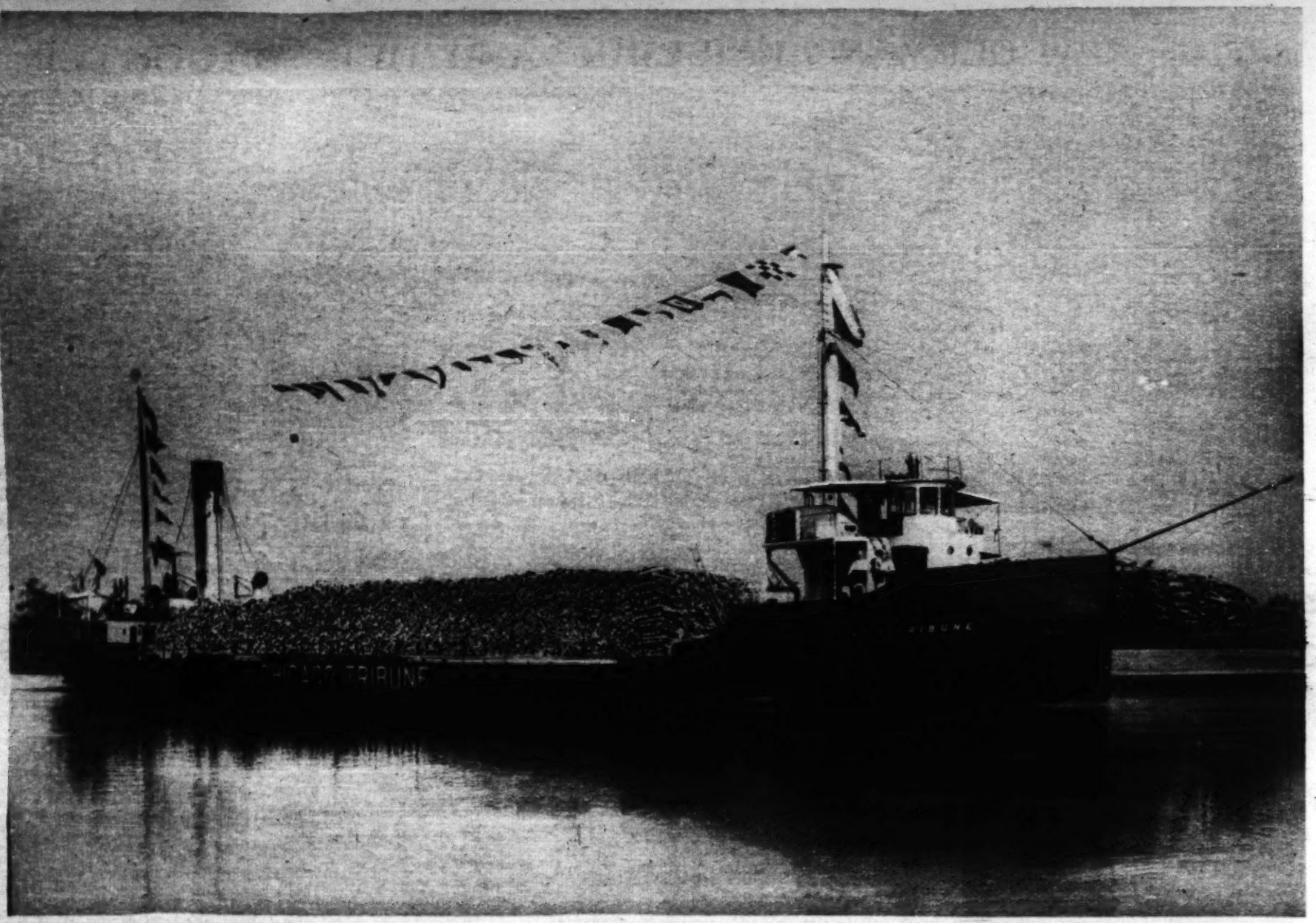
"Where is Richard?" he asked.

"Gone to the mainland for a load of cement," said Alison. "He never leaves the island except for material or supplies."

Uncle Jonathan appeared to be silently weighing the component parts of the structure stone by stone. He noted the manner of their placing, the massive keystones of the Gothic windows, the heavy oak floor beams, sawn and ready to place, and his constructive eye appeared to miss no detail of the simple but efficient mechanical devices that had made such achievement possible to one working single handed. He observed the galvanized iron pipe leading to a tank from the inexhaustible spring, the solidly constructed hoist and derrick, the forge and anvil under a rough shack of slabs. There was a deeper glow than ever in his cavernous eyes as he turned suddenly to Alison. "It seems a pity," said he, "that all of this should go for naught."

Alison's heart sank. "O, must it?" she cried. "Aren't you going to stand for the general sense of your agreement?"

THE NEW GERMAN „KAISERIN" AND HER DAUGHTER



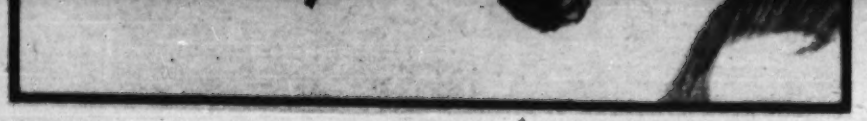


HERE is efficiency in newspaper making! These great steel steamers were specially designed and built for The Tribune to carry pulp logs from its timber lands to its paper mill. They possess greater capacity than any other boats navigating the St. Lawrence and Welland canals. The high crow's nest enables them to navigate while other boats are held up by the low-lying fogs which settle between the banks of the St. Lawrence.

The Tribune has had to go to great lengths to be able to give its readers the value that there is in every day's issue and to be able to sell advertising space at such low rates. Practically all the pulp wood forests of this country are closely held by the great paper-making corporations. To secure an economical source of supply, The Tribune had to explore tractless virgin forests in northeastern Quebec, it designed special ships, and built a paper manufacturing plant.

These great steamers, and others, ply their slow way up and down the St. Lawrence in order to keep filled the hungry maw of Tribune presses. So it is that the substance of these North-woods spruce trees becomes the parchment upon which is written that daily epic of man's coming and his going, of his deeds of high adventure, of his great achievements, which we call the *newspaper*. So it is that the greatn..ss of The Tribune is heralded in billboard letters in the silent reaches of northeastern Quebec. For The Tribune believes in advertising—*always*.





He still considered her a child.

a faint breeze was stirring. Alison sensed something very wrong. There was a sort of fatal atmosphere about him. His face looked strained and haggard as it had never done when nearing the completion of a day of terrific toil. It was hard and reckless, too, and his eyes burned with a dull glow that reminded Alison of the eyes of his uncle.

"What have you been doing?" she asked.

Richard gave a short laugh. "Call it mining and sapping," he answered.

"What!" Alison exclaimed.

"Mining my vain hopes and ambitions for the future of myself and my one-time fiancee, and sapping my strength in self-condemnation equally vain. I have had my moving orders from Uncle Jonathan. He came here in that little yacht you may have noticed just after we parted the other day. But this bum bet of mine shall not stand here as the monument to cheek as he suggests, and I have taken measures to obliterate the appearance of vandalism by setting out small trees to replace the ones I have cut."

"But the house!" cried Alison.

"The house," said Richard, "is mined in four places with high explosives so placed that when detonated simultaneously the mass of masonry should slide for the most part down the slope of the cliffs. What is left of it should soon return to a perfect mimicry of nature. I propose to leave the place as nearly as possible as I found it."

Alison turned white. "Did your uncle order you to do this?" she asked.

"Why, no," said Richard. "As a matter of fact he did not order me to quit the premises. He merely informed me that I was not fulfilling my agreement by building on a property to which I had no legal claim, and hinted that if I cared to finish something that I had started for the first time in my life, I was quite at liberty to do so, but he warned me that on its completion he would seize the building and make use of it as he saw fit. Well, after all, it's no worse than playing a poor bet on an oil well or gold mine or suburban real estate."

Alison's strong little hands clenched into firm fists.

"Then in blowing up your house," said she, "I take it that you're blowing up your future matrimonial intentions at the same time."

"Quite so," said Richard, "and a darned shame I didn't blow them up first, but she has beaten me to it."

"O, Richard!" cried Alison. "I am very much afraid that they are right—your uncle, your fiancee and her mother. I'm afraid that you're a quitter after all."

Richard's face darkened.

"'Fraid so," he answered, "but there's a shade of difference. When I get through here things will look rather as if I had never been a beginner."

"Well," said Alison, "but here's another. Why not assume that their intervention is of no importance at all to your original determination to start and finish a house. It may be of no value to Uncle Jonathan even after he has seized it, and it would be of purely negative value to your fiancee because you couldn't sell it and she'd never live here now under any circumstances. But it would be of tremendous value to you if only to have it stand as a monument to your fixed and inflexible purpose in spite of any opposition and to your strength of body and mind and craftsmanship and patience and industry and courage and all those things that go to make a man."

Richard stared at her for a moment, then sprang to his feet. There was now more than a suggestion in the resemblance of his eyes to those of his uncle. For there was between them a common tie, stronger than is oftener that of blood; this was the tie of craftsmanship, of indomitable builders. They had both the pride of craft and the love of craft, as intrinsic a quality in some natures as the maternal. They were of the breed and mettle that would settle and build in a hostile country to which they had none but a predatory right, see their homes razed, themselves driven into the wilds, return to their sites to build again and fortify, fight for their tenure and eventually hold fast to it.

Something in Alison's words had now fanned this smoldering ember of Richard's nature into flame. The imaginative quality of his nature was not all whimsy. He saw suddenly the situation as she saw it, even as it is probable she would have seen it without those astonishing parting words of Uncle Jonathan.

"By gad, you're right, little chum!" said Richard, and as his eyes rested on her inspired face his whole countenance became ignited from their flame. "I'll carry on to the bitter end!"

"Of course, you will," cried Alison rapturously, "and when you've finished you'll go to Uncle Jonathan and say, 'do what you like with it! I started to build it and I've finished building it. It may be a monument to cheek, but you've got to admit that it is no ruined monument.'"

Richard, staring at her, appeared to be the object of some sort of magic spell—fairy spell. The fatigue sloughed off him as he might have thrown aside a tattered work stained garment. The hard contours of his features lost their purposeless rigidity, became pliant and supple, like muscles stiffened in an interlude of action resuming their function again. He looked from Alison to the house, then back to Alison again. His low cheerful laugh rippled out.

"This builder's strike is nipped in the bud," said he, "and the sabotage arrested just in time. Work resumes at sunrise tomorrow."

THE stone house on Mary's island was by this time, late September (Dick had broken ground early in March), finished so far as could be discerned by the passing eye of the curious. It was, of course, not a big house, but a sort of nucleus for future extension, and snugly habitable for its builder to carry on the work of the interior throughout the winter.

On the eve of her departure Alison paddled over to bid Richard farewell until the summer following. She found him in a state of curious suppression, yet cheerful, and giving less the impression of the human derrick than the human dynamo.

"I'm getting ready to go into winter quarters," said he. "Part of this place will be machine shop and saw and planing mill, and I'm installing an electric lighting system. You'll see some changes the next time you come. And I've figured it out that it's not going to be entirely dead loss. When Uncle Jonathan comes to look over the finished premises I propose to present him with, the least he can do will be to give me a real job in one of his construction plants, and that's more than he'd ever do before."

Alison nodded. "Besides," said she, "you're not really making him a present. He gave you the money to buy your material when he told you to clear out. But aren't you going to get awfully lonely?"

"No," said Richard shortly. "I shall have plenty of companionship in my thoughts."

Alison's lips quivered with the query, "thoughts of what and whom," but she forbore asking it.

"Good-by," said she a little tremulously. "Don't come with me." She left him standing on the threshold and walked around to the point where stood the cairn, having left her canoe on the edge of the rocks beneath. Then hidden from Richard's sight by the bulk of the tomb no longer lonely—she dropped on her knees. Her brief prayer was singular.

"Take care of him, Mary, dear," said she, "and help him to win."

NEARLY ten months passed before Alison saw Mary's island again. She had finished her school—a stylish one, yet curiously enough the sophistication of the modern school girl had seemed unable to attach itself to her any more than tarnish can attach itself to precious metals, gold or platinum.

Her first eager view of the new stone house on Mary's island struck her with a sense of dreadful disappointment. It looked precisely as she had left it, as in the nature of its construction it was bound to look, where a new frame house would have shown marked embellishment in paint and lattice work and trimmings of various sort. It took Alison several moments to reflect that a building of solid masonry must depend for its adornment on landscape gardening, lawns, and terraces, or courts and gardens, and that winter had offered no opportunity for such work.

But the rugged boldness of it quickly gripped her, also the charm of its pleasing proportions, and she saw presently that Richard had evidently commenced a small tower at its seaward end. His brief infrequent letters had told her only that he was getting on with the interior work, and Alison thrilled with eagerness to see what this might show.

The task of getting installed for the summer took all of her time for the next few days, for the astronomer's salary was small, his scientific contributions labors of love, so that he and Alison lived as simply as any of the local population. Her father had never shown any more than perfunctory interest in the builder on Mary's island, or in his work, or in his daughter's acquaintance with him. His faith in Alison's discretion was as unlimited as his respect for her good sense. She had always shown a tendency to pick out choice if chance acquaintances and was apt to retire before a massed attack of such, so that her friendships were few and strong. And the astronomer had long since discovered that as a chooser he had never known her intuition to go wrong. It must also be remembered that he still considered her a child and, owing to the lack of selective costume for age, there had been no physical signs such as obtained in his day, the lowering of skirts and putting up of hair to announce the transition stage.

Alison, in fact, might at this phase of her life have been to any but the feministic eye either a big little girl or a little big girl, though her stature was about the average in height. But her athletic exercises had rounded her slenderness femininely, and without emphasis on muscular development. The smallness of her waist might have proclaimed her withdrawal from infancy if it had been apparent, but in her slight sailor blouses this became so only when the wind blew. Her hair had never been clubbed, but it was curly and she gathered up its ends and coiled them on the top of her small head in a way to suggest the prevailing fashion.

On the third day after their arrival there drifted in from the sea a white, smoky fog with the sun burning at its top so brightly that, although the vapor was impenetrable, one felt cheered by the reminder of sunshine not far away and the promise of a dissipation of the mist at almost any moment. Alison determined to take advantage of its friendly screen to visit Mary's island and Richard.

She desired to scout the premises a little before actually announcing herself, because she felt that it was going to make a tremendous difference in her state of heart toward him if she were to find that he had passed his winter apathetically or absented himself or lost heart in his undertaking, and of this she had a dreadful fear from the outward visible aspect of the place. She had counted on his sustained energy to keep on as he had begun and accomplish something really as extraordinary as had been accomplished at the time of her departure. But if on the contrary Richard had permitted himself to sink into sloth, gradually diminishing his efforts to the vanishing point, then Alison felt that she must admit failure for herself as well as for him and that she would be very much to blame for having urged him to carry on his work to completion.

There is something admirable about a purposeful hermit whose retirement is effective, such as a scientist who retires to the wilds to study some phase of natural life, or the prospector or Arctic explorer. One may admire a man who lives alone in the wilderness if only to study the chatter of monkeys, or even the religious recluse who passes his solitude in prayer and meditation for humanity's good. But nobody can feel much respect for one who prefers to live alone without the accomplishment of anything. It is too much like an admission of failure to support contact with his fellowmen, and even the harmless dreamer is rather a contemptible object.

A GOOD deal of this was in Alison's mind as she paddled her way through the white fluffy fog with the accurate if unconscious orientation of the sea pigeon she sometimes suggested. No local lobsterman could have more accurately hit the tip of Mary's island on the nose than did she, and, having secured her canoe in its accustomed niche, she made her way up over the rocks, suggesting in her light gray jersey dress some spirit materialized from the enveloping vapor.

Then as the rough gray facade of the house reared suddenly above her she stopped with a quick indrawing of her breath. Voices were coming through the fog and they were not pleasant voices, nor were their accents amicable. One of them she recognized instantly as that of Uncle Jonathan, the other was Richard's, though its intonation was not such as she had ever heard. It was evident that a quarrel was in progress, and Alison was more surprised at this than at the presence of Uncle Jonathan. It didn't seem to her that there was anything to quarrel about, because it had been understood that Richard had no claim to advance against the work that he had done.

There is a great deal to be said in the censure of eavesdropping which, taking it full and by, is a contemptible way of gathering information. Yet, when one stops to think, most of us are constantly eavesdropping whether in peace or war, in hunting or in the attempt to discover the secrets of nature. We even listen in to glean if possible the private workings of the mind of the one

was going to Chicago in the morning to be Mr. Harwood's secretary. They visited a few minutes, and he promised to come and see her in Chicago — "unless oil Gurlin knocks my head off. Some day he do do that, I guess." She laughed it away again and

"O, yes; Miss Malden!" he said. "We've been expecting you. Mr. Harwood had a room reserved." Obviously Mr. Harwood's name was open sesame to the best. This was the first wave

had ever seen or thought of; it appeared more like a factory. A stout, dark young woman at a desk near the door was looking at her inquiringly.

Then a slim boy was leading her

remembered him at Slow River, and she thought he was surprised at seeing her there—as she was at seeing him walk in as though he were at home.

Harwood said pleasantly, "Good morning, Krom. This is my new secretary, Miss Mal-



THE ROOM



A HUMAN BATTERING RAM is Jimmie Robertson, crashing half back of the Carnegie Tech football team. He led the east in scoring in the early games of this season. His twelve touchdowns and one point after goal added 73 points to Carnegie's total.
(Photograph from Underwood & Underwood.)



PERFECT FORM, said the judges at the physical culture show when they saw Miss Dorothy Knapp. So this 18 year old New York girl was awarded the title of America's Venus. More than 1,000 girls were entered in the competition.
(Photograph from Pacific and Atlantic.)



A DEAD HEAT resulted when these four British girls raced an American women's relay team in Philadelphia. These girls are members of the English women's soccer team which is visiting this country. They tied with a team from the Pennsylvania railroad's Y. W. C. A. branch. Left to right are Lily Parr, Jenny Harris, Nelly Walker, and Florrie Haslan.
(Photograph copyright by Keystone View Co.)

a faint breeze was stirring. Alison sensed something very wrong. There was a sort of fatal atmosphere about him. His face looked strained and haggard as it had never done when nearing the completion of a day of terrific toil. It was hard and reckless, too, and his eyes burned with a dull glow that

breed and mettle that would settle and build in a hostile country to which they had none but a predatory right, see their homes razed, themselves driven into the wilds, return to their sites to build again and fortify, fight for their tenure and eventually hold fast to it.

Something in Alison's words had now



"Call it mining and sapping," he answered.

with whom we are in contact. The most devoted of mothers would not hesitate to overhear the converse of her child, nor the most honest or astute of politicians or financiers to gain corruptious information. Ethically, it would seem the dishonor of eavesdropping lies in the motive for so doing and then in the use made of knowledge thus obtained.

WHATEVER the excuse offered, it may be said that Alison, a straightforward character, did not hesitate to listen to what was being said. If she had stopped to question this act, which she did not, the chances are that she would have found justification in the fact of herself being so intimately involved in the business that it was actually her own. From the suddenness with which the altercation had broken out, it would seem to have been carried from a farther corner of the house to an open window directly under which she stood.

"You brought it on yourself," rasped Uncle Jonathan. "Why did ye keep on after my warning? I will not say but that ye have made your point, so far as sheer dogged obstinacy goes. But a more important one is, what good did ye count on its doin' ye?"

Richard's voice, hard, cold, and offensive in its curtness to Alison's ears, answered, "I don't feel called upon to say. Call it mulishness."

"That would not be the word," snapped Uncle Jonathan. "A mule stands still, refusin' to go ahead, while you have gone ahead, refusin' to stand still."

Alison's heart gave a sort of triumphant leap. Then Richard had really gone ahead, for Uncle Jonathan had seen the place as she had last seen it. Richard had gone ahead, and that was the main thing.

"I do not see how you have managed to accomplish all this," Uncle Jonathan went on, "and I started life as a stone mason and have been a woodworker as well."

"If you think I've had any help"—— Richard interrupted.

"I do not, barrin' your own hot head and cool cheek. That is what stumps me. What led ye to think it would do ye any good?"

"Never mind what I thought," said Richard, roughly, "but I thought right. It has done me more good than it will ever do you, whether you choose to blow it up or live in it yourself as you hinted a moment ago, or let it stand a monument to cheek. It has made a man of me. It has brought back my faith in myself—in my ability to finish what I start."

"Well, that is something, I must admit," said Uncle Jonathan, but not graciously, for his tone suggested to Alison a sneer. "Let us hope that it may satisfy you. But was that all?"

"If there was any more," said Richard, "it's none of your damned business. Here's your house, all finished inside and out, and let me tell you this much, that in all your real estate transactions, note shavings, mortgage foreclosures and the like, you never made a better investment than when you gave me that five thousand dollars and told me to go to hell in my own way. You've got it all back and sixteen months' hard labor for nothing."

"And you have got back your self-respect," sneered Uncle Jonathan. "Well, then, if we are both satisfied with our bargain, there is no more to be said."

"Absolutely nothing," Richard answered. "I'll clear out of here as soon as you want to move in."

"That will be next week," said Uncle Jonathan, with a sort of fatuous complacency that struck a state of anger through Alison. It seemed to give justification to Richard's hot words about note shaving and the squeezing of the mortgage, and the millionaire's next words confirmed this. "It has always been in my mind to build here just such a bit of stone house as you have built and to pass here the summers of my declinin' years. But my conscience would not permit that I should profit by the same through any foolish error of yours, however unwarranted. So I will be payin' ye the full wage for your time, which my experience tells me must have been about sixteen workin' hours in the twenty-four."

ALISON could stand it no longer. She moved away toward the front of the house, intending to rap or ring or in any other way announce her presence, enter and tax the old man with the mean and subtle avarice that had trapped her into urging Richard to carry on the work to completion. Then with one foot on the lower of the broad stone steps, she paused. What was she to tell him? His words to her had been that if his nephew were to make his home there with herself he would deed over the property without waiting for the completion of the house. How could she be sure that this statement had not been sincere? How did she know but that he had conceived immediately a tremendous approval of herself, and that judging from her mere presence there and her own admission of helpfulness had been convinced that she and Richard were already in love with each other?

Alison experienced a sudden volte-face of her estimate of Uncle Jonathan. She had just heard him trying to sound Richard as to his motive for having kept on. The old man desired to know whether his perseverance was due to anything Alison might have told him—the hope of reward—and Alison having told Richard nothing of this, he had angrily resented what he took to be an insinuation that he had counted on his uncle's softening of heart. She knew that Richard had not counted on this, and by this time it was pretty evident that Uncle Jonathan must know it also.

For a moment Alison was tempted to slip back to her canoe and withdraw permanently from the whole singular affair. But that same curiosity previously referred to made it impossible for her to leave without at least one peep at the interior. She desired intensely to see what Richard had accomplished during all those long, dark, dreary winter months. The big front door of heavy oak, still in the rough, but solidly imposing, was slightly ajar.

Alison went up the steps and pushed it wider, when the refracted light from the shimmering fog shone in to bring out every detail. Alison could scarcely believe her eyes. She had on a visit to Edinburgh with her father, where he addressed a convention of the Royal Astronomical society, been entertained in two or three old Scotch country homes, and aside from the softening and enriching of age this might have been the main hall of one of the more modest of these houses which she now surveyed.

The floor was of square red tiles, and at the far end of the room a big stone fireplace and chimney of white water smoothed stones that she remembered but had never thought could prove so effective, like the big floor beams overhead, cut from the white oaks in the island. The walls had a wash of white cement with which plaster had been mixed to relieve the somberness. But the most striking feature of the room were its beautiful proportions of length and breadth and height, and the even light diffused through the long Gothic windows. From one corner a massive stairway led up to the floor above.

THIS much Alison observed when she was herself discovered. Lost in her wonder for the undecorated result of Richard's toil, her immediate possessing thought was precisely what most women's would have been, this: how distinguished, yet comfortably intimate her own idea of furnishing could make such a room. She had not noticed the abrupt cessation of distant voices nor heard the soft pad of Richard's moccasins and his uncle's deck shoes on the tiles as they came from the other corner of the house.

They saw her simultaneously, a charming silhouette against the white impalpable background. There was a moment's pause, then Richard came forward swiftly and held out both his hands and said cheerfully and with a thrilling change from the rough angry voice which she had overheard:

"Well, Alison, here's the hut finished so far as the rough part of the construction is concerned, and here's Uncle Jonathan come to claim it just as we counted on his doing."

He turned to the grim, sardonic figure in the farther doorway. "Uncle, I have the honor to present Miss MacNair, who was my only helper in the building of the house, and after all," he added lightly, "when it comes right down to brass tacks she did help a lot, so that alone would let you out."

Uncle Jonathan made a stiff but stately bow. "Miss NacNair and I have already discussed that point. As hers was not paid labor I waived it," and the wide focused eyes that Alison remembered missed no detail in the expression of the faces of Alison and Richard.

They had no need. Richard's look of astonishment could not have been registered by the most skilled artist.

"The deuce you did!" said he, and looked at Alison. "You never told me."

Alison found herself for the first time in her life quite unable to speak. The sight of Richard and the touch of his hands had brought a sudden rush of emotions for which she was entirely unprepared. To her intense chagrin, she could feel her eyes filling with tears. Then as she stood there inarticulate, Uncle Jonathan's deep voice boomed out in a way to prove the beautiful acoustics of the room.

"I told the young lady she need not tell you what I said, nephew, but of course she was quite free to use her judgment in the matter. I am glad to see she acted as she did."

This statement braced Alison. "I should think you would be, to judge from what I just overheard in passing the windows," said she. "But, of course, you must have known you were perfectly safe in telling me that and that there was no danger of Richard's profiting by it in any case."

"Bosh!" said Uncle Jonathan. "Then I am more than ever puzzled to know why he should have kept on."

Alison's eyes flashed through her tears. O, you are, are you?" she jeered. "Then I'll just tell you so that there need be no further misunderstanding. He kept on because in spite of what you thought, and his fiancée and her mother thought, and any other fools may have seen fit to think, he is no quitter and never was and never possibly can be. He kept on, Mr. Douglas, because he is a MAN, and I urged him to keep on because I knew he was a man and I wanted him to prove it to the rest of you."

Richard was staring at her with glowing eyes. He seemed more on the verge of an explosion than the house had been at the moment of Alison's intervention. But Uncle Jonathan stepped on the fuse.

"Then in all fairness, my dear, and that he may feel some shame for his recent intemperate words, suppose you tell him what I said to you, and what you have not seen fit to repeat."

Alison gave a gasp. "I—I—never"——

"Then I shall," said Uncle Jonathan, "if only in my own defense," and before Alison could obey the impulse to leap upon him and clap her hand over his mouth, he continued. "I told her, nephew, that while I could not endure to see this island that is consecrated to the dearest memories of my life profaned by strife, I would gladly have it hallowed and enriched by love. It was plain to me that you and that avaricious Boston minx could breed naught but discord here. And not being entirely a fool, it was equally plain that this young lady's comin' here had neither coquetry nor entirely diversion for its basis. It seemed to me also that a man with the strength and brains and determination and other qualities to go with such a builder as you have shown yourself, could not possibly be such a blind fool as not to see the riches that the high gods had laid open to his hands. Nor am I sure that I was altogether wrong," and those extraordinary eyes betrayed now a twinkling at the corners as they rested on the younger man. For Richard appeared to be in danger of going suddenly to pieces. But as he looked at Alison these pieces were as quickly restored to their proper relations and welded there and infused with some sort of radioactivity of dazzling brightness.

HE started to speak, bungled it, swallowed hard, and tried again, this time successfully.

"Well, then," said he, "since it has come to a showdown I no longer withhold the motive that I thought you were trying to pry out of me in a fit of rage, Uncle Jonathan. I stuck not because of any stick-to-itiveness in me nor because I loved the slavery nor particularly admire turning myself into a human winch. I stuck because Alison wanted me to stick and because I wanted Alison, and something told me that she would never want me unless I did stick. I never counted on your change of heart nor giving me the place, but I did hope that when you'd seen a practical and profitable and solid demonstration of what I could do, if I really made up my mind, you might give me a job along these lines that would make me feel justified in telling this darling girl how much I loved her and asking her to marry me."

Alison leaned back against the massive oak of the doorway. Uncle Jonathan surveyed her with a grim visage that had become suddenly luminous. His craggy face was not unlike the rough stone facade of the house against which the sun, having succeeded in burning a peep hole through the fog, was beating.

"Then here we all are, out of the fog at last," said Uncle Jonathan. "There was a moment not long since when I thought we were about to hit a rock. But since we have found the channel and made our landfall, you may be droppin' the pilot, which is myself. So I'll be wishin' you good day and go call on my old friend, your father. I wish you joy of your own new house, my dear, and for you, nephew, we shall talk later about that job ashore."

His big bulk seemed to bear down upon Alison, to overwhelm her. She felt the grasp of two huge hands upon her soft shoulders, and a light but bristling kiss upon her cheek, both cheeks. Then he was gone out into the mingled fog and sunshine, and toward the jetty and his waiting gig.

THE END.

[Copyright: 1922: By Henry C. Rowland.]

was going to Chicago in the morning to be Mr. Harwood's secretary. They visited a few minutes, and he promised to come and see her in Chicago—"unless olt Gurlin knocks my head off. Some day he do that, I guess." She laughed it away again and went out.

BUT, turning homeward, she found that something was sticking in her mind—namely: a big, unhandsome young man in a cap and loose flannel jacket. She had formed a professional opinion that this young man was strong and fast; that, for example, he could handily knock Peter into kingdom come; that he'd never had any doubt on that subject himself. She liked spirited people—young men, especially with chin up! This young man could hardly be said to have shown spirit. He had patiently swallowed from Peter Green an epithet which some young men of spirit consider a homicidal matter. All through he'd been mild, conciliatory, pacific. But cool.

It stuck around in her mind. Although she was all alone, some bubbles of laughter escaped her lips as she recalled how perplexed he'd looked when—after having quieted down that outrageous old man—he found idiotic Peter Green dancing at him, begging him to fight. It had been like trying to drive two stubborn pigs into a pen—one no sooner in than the other was out. And he'd looked so perplexed about it! She bubbled with indifferently bottled laughter as she recalled it.

But what had those men been doing at the factory? Trespassing, without doubt. Presently she discovered, with a touch of indignation, that she didn't propose to have a young man sticking around in her mind—trespassing, as one might call it. Probably he was a good young man, a nice, lubberly young man; but that was no reason why he should be trespassing in her mind. She threw him out She had more important things to think about—Chicago!

That was never far from her mind now, and steadily looming like a mountain range that one approaches across a plain. Looming nearer and nearer until she was stepping from the train under an enormous smoky shed and falling into rank with other passengers.

HARWOOD had told her to go to the Deermoore hotel, on Superior street, and said he would have a room reserved for her there. From the cab she looked up at its tall, narrow front of yellow pressed brick. A flight of stone steps led from the sidewalk to the entrance; and when she wrote her name on the register the clerk's manner at once changed from the impersonal to a friendly little glow.

"O, yes; Miss Malden!" he said. "We've been expecting you. Mr. Harwood had a room reserved." Obviously Mr. Harwood's name was open sesame to the best. This was the first wave of the wand.

Harwood had said this was a new hotel of the "family" type; being new, it would be clean. She surveyed, with little shivers of delight, the pleasant bedroom with a broad front window in the fifth story; bright chintz, fresh, clean—and the wonderfully compact white bath. She was no longer a co-ed, or a "girl," or merely Judge Liscomb's stenographer, living at home. She was a regular person now, on her own, settled in Chicago! So much the wand had waved to her.

It was noon when she arrived at the Deermoore, having taken the early train. She went down to luncheon; thought the dining room charming and the food excellent. Then her heart beat high as she set forth on the greater adventure—going downtown to the office which was to be her foothold in this big, smoky seethe of a town.

She had studied it all out on a map of the city, and she proposed to walk; the names of the streets at which she turned were fixed in her memory. Yet she experienced a distinct elation when she found herself on the big new bridge over the river and saw Michigan boulevard stretching interminably from the other side. She hadn't been lost for a minute! Then that was the Art Institute over there; she got a little thrill out of recognizing it. She turned and read off the streets from the signs on the lamp posts—Wabash, State, Dearborn, Clark . . .

This was La Salle—this cañon with beetling sides! She was watching the street numbers now—with a little flutter in her heart as she saw the sign "Balknap Building" carved in the granite arch over a broad doorway. There she was, without having gone a bit out of her way! She was proud of herself. A long, dazzlingly white tile tunnel, flooded with electric light, lay before her—people streaming in and streaming out; a bank of elevators on the right.

STEPPING out of the elevator on the eighteenth floor, she saw before her double glass doors, each panel bearing the sign "Law Offices: Ellis, Martindale, Harwood & Smith." With a vague surprise she looked through the glass panels, and entered a very large and very busy room, with a dozen or more desks in it and a clatter of typewriters. It was not like any law office she



had ever seen or thought of; it appeared more like a factory. A stout, dark young woman at a desk near the door was looking at her inquiringly.

Then a slim boy was leading her through this big, busy room and down a short inner hall, past doors to private rooms. The boy halted at the end of the hall and with a motion of his hand indicated the door she was to enter. She stepped into a rich, snug cabinet, twelve feet square, ceiled with polished wood; but before she had time to take it in Harwood was entering from the opposite side, holding out his hand. She squeezed his hand tight—as though she had been on the point, after all, of getting lost. He seemed nicer and handsomer and pleasanter than ever.

He showed her his spacious office, back of the little cabinet which was to be her room. It took her breath—its size, the silk and silver; not at all like any law office which she had ever imagined. She bubbled and twinkled over it, prowling around it delightedly. And the view from the broad windows took her breath again.

She and Harwood stood beside one of them looking out at the great view—roofs, roofs, roofs, of all sorts and at all heights, under a haze of smoke which seemed an emanation of enormous energy, millions of people, toiling. He pointed out various recognizable objects. She stared her eyes full.

Her eyes were full of the view as she presently turned to the handsome man beside her. Of course, he hadn't made that smoky immensity beyond the window. But he was one of those who had made it and to whose will it answered—one of the masters of these cluttered, piled up kingdoms of the earth!

She was not likely to withhold admiration. Her shining eyes, full of the great view, did not withhold admiation now. With a sudden, heady leap of the blood Harwood felt that he could take her into his arms now—almost—almost! She was turning to look again at the view. That surge in his veins subsided and left his nerves in a turmoil as though he had received an electric shock.

She laughed: "You'll have to keep the shades down. If you don't I'll be spending all my time looking out of the window. You must tell me what I'm to do, you know." So they were back on a business footing.

"You'll find out as things come up," he said.

They walked to the cabinet, and as they stood in its doorway Krom entered at the opposite side from the inner hall of the offices. He was carelessly dressed, as Bess remembered him at Slow River, and she thought he was surprised at seeing her there—as she was at seeing him walk in as though he were at home.

Harwood said pleasantly, "Good morning, Krom. This is my new secretary, Miss Malden." And to Elizabeth: "Mr. Krom."

"But I met Mr. Krom at Slow River," said Elizabeth, always willing to be friendly.

Krom muttered something, evidently meant to be polite, and stepped diagonally across the cabinet, disappearing through the door in its west wall. He was vaguely wondering, as he went upstairs, why she disconcerted him; made him act like a fool. So she was to be Harwood's secretary!

Elizabeth had noticed that her secretarial cabinet had three doors—one to the inner hall, an opposite one to Harwood's room, and one in the west wall. As Krom opened the latter door she caught a glimpse of the cell-like stairway, with its bare cement floor, and looked inquiringly at Harwood.

"Bluebeard's chamber," he told her; "only you may explore it any time you like without losing your head." More soberly he explained, "I've got a room up on the roof. This man Krom is using it now—sometimes Steinman, too." There was a titillation in his nerves from having her there on his own ground, close to him, so he went on, his voice taking a confidential inflection: "Those two men are on the track of a big invention—motion pictures. As many millions in it as you care to think about. But it's a secret till they finish it. Krom will be going and coming."

That confidence set up a little excitement in her mind—a big secret! And more millions on the way! Then he began telling her something about her duties as secretary.

She'd had a predecessor, it appeared—a Miss Babcock, who had been promoted to the post of manager of the office force in the big work room in front. In case of doubt, when Harwood was not at hand, she could call on Miss Babcock. It also appeared that Harwood had many activities outside of law—civic and political activities which kept his name pretty constantly in the newspapers. She recalled that the Globe, which objected to some of these activities, had sneeringly referred to him as a "professional leading citizen and reformer"; but the Globe's tone was low. From what she gathered in this brief first day talk her duties as secretary would be connected rather more with these outside activities than with the law. He mentioned to her that a man who was trying to accomplish large civic aims must keep on as good terms as possible with the press.

[Continued next Sunday.]

[Copyright: 1922: By Will Payne.]

THE FOX

Continued from page fourteen

take me back to the hydro, but dumped me at Freshville (that was K). He had taken rooms there, and planted a new outfit and Smith—my own maid—at the place. It was horrible cheek, and I had an awful row with him and said I wouldn't stop. He said he'd fetch the old man down to bring me home if I didn't. I said I was of age—(he said, "Then behave like it!")—and father couldn't make me go. "And," I cried, "if I get my back to the wall I'll fight father and you, and every one. So there!"

"Then come away from the wall!" he said; and he picked me up and carried me to a big chair in the middle of the room. I hit and kicked, till I caught him one on the shins and saw him wince, though he didn't say anything. Then I was sorry, because he'd always been fearfully good to me, and, really, I rather like him. You see, he's the one I always tell about things, and I know I can trust him.

"I'm sorry for that, Frank," I owned directly. "Ever so sorry. But you shan't bully me. I'm sorry, though."

"That's all right, kid," he said. "I seem a brute; but you're all the kiddie sister I ever had, you know." He stroked my hair. "I won't have you hurt; and I won't have you do wrong. Kid, he isn't the chap for you."

"I know that," I grumbled. "Why do you take me for a fool?"

He laughed and patted my shoulder and gave me a peck on the forehead—and we were good friends again.

him go and bind up his leg—poor old dear!—and we were good friends again.

Freshville was fairly exciting. There was a boy who kissed me in the conservatory the second night. I smacked his face. O! It was such a beauty! (I mean the smack.) And there was a foreign count who made love so funnily. But I don't think he meant it. And there was a poet! O! He was a fool. His verses were himself, he said. They were almost worse, I thought. I wrote to Frank about him—cipher, of course.

"At last," I said, "I am sure that a man loves me for myself alone."

I really was sure, though I wouldn't have accepted him (in fact, I had refused him four times in three days) if he had been the only man in the world. But it was so nice to think that people could love me just for my funny little self. I cried when I had Frank's cipher.

"Afraid some one has betrayed us; possibly one of the servants, but I cannot help doubting the detectives. The man Springoder certainly knows. He has unwittingly betrayed himself in the atrocious verses which you send about 'the gold beneath the gold that's hidden' in your coppery yellow head. Your hair is not golden. If your secret has been betrayed to him it will have been betrayed to others. The game is up this time. You had better return home and make a fresh start."

I returned. I was inclined to think that Frank had made a mistake about Mr. Springoder. I could not believe that he was mercenary. I decided to make father buy about a thousand copies of his book when it came out.

The real reason why I went home at once was that I had a letter from father. He said that he had had a terrible hit over Deep Sea Universals. His managing clerk had let him in (Frank and I always said that he gave Carter too much authority to pledge him). Also other things had gone badly; and we were "done as millionaires," he declared; and he thought he'd take up farming.

I hugged the old man for ten minutes, and told him not to worry, because he'd make a hit at farming or anything, and, anyhow, he had a daughter worth at least five millions to him. He said, "From twenty to fifty."

THEN I went and saw Frank. He quizzed me with the eyeglass. So I took it out of his eye.

"Well," I said, "here I am. Back on your hands!"

"Ah!" he said. "So I see. Do you know, kid, you've grown prettier."

"That means I was pretty before," I remarked.

"You were," he stated. "Well, are you going out again—with the lantern?"

There was some grumpy old philosopher who did that to look for an honest man.

"No," I denied. "I'm through with the lantern stunt. I've come to the tub. He ended by living in one, didn't he? That's what I shall have to do!"

"O, no," he declared. "Not as my wife!"

"But," I said, "but—don't you know about father?"

He got up and shook me.

"Do you think I like you any the less for that!" he growled.

"O-h-h!" I cried. "Do you want to marry me because—you do!"

You see, he'd never made that plain before. Clever men are so stupid in some things.

"Exactly that," he stated. "And you, little girl?"

"O-h-h!" I said again. "I—I might, only—if you wanted me why did you let me go off to try and find some one else? I might have found him!"

Frank and father both say I am quick. I think I was smart that time, anyhow. It was only the tiniest bit of grin at the corners of his mouth; but I noticed it and saw through the whole business.

"O!" I cried. "You horrible, deceitful, mean wretch! You beast! They never found out at all! Directly there was any one who took any notice of me your detectives told you, and you wrote and made out that they had!"

"I did," he agreed.

"And you meant to, from the first!"

"Of course," he owned, unblushingly.

"It was all a fake from beginning to end? Cipher and all?"

"Exactly!"

"And—and father's in it, too! He hasn't lost his money?"

"I don't know about that, kid," Frank said. "That isn't all fake, worse luck. He's got a real knock; but he'll save a good deal out of the wreck. He's a wonderful man."

"And," I said, "you think his daughter is a fool!"

He gripped me in one arm and nearly smashed me.

"I know," he said, "that she's—she's—my God! I wonder if you've the faintest idea how much I want you, kid? Tell me straight? Do you care?"

I told him straight, like the straight daughter of a straight father.

"Yes, Frank," I said. "I care very much for you."

I do. I shan't even smash the monocle; but I shall buy him rimless eyeglasses for a present. I think it will have the same effect!

THE VILLAGE MOVIE

By

W. E. HILL

(Copyright: 1922:

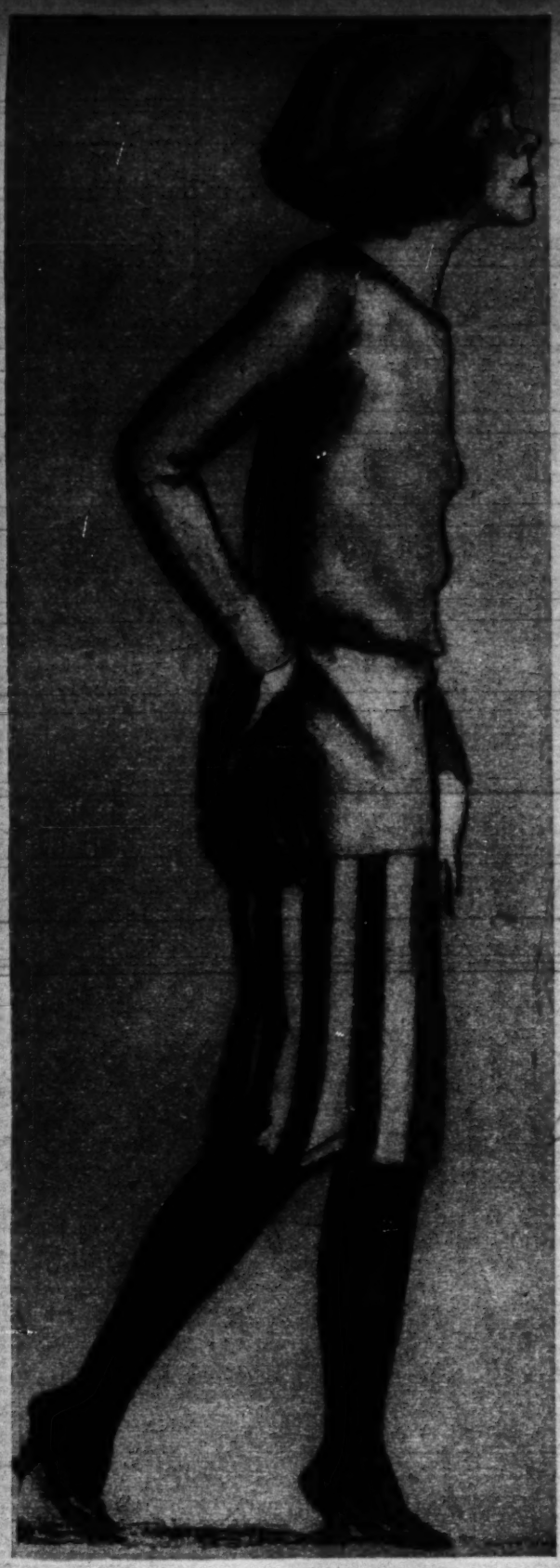
By The Chicago Tribune.)



Beautiful lady piano player galloping gayly through "Ten Little Fingers and Ten Little Toes" during that portion of the news weekly showing the funeral of somebody or other.



Old Mr. Hooper, sexton of the Meridian Street Congregational church, is about to give orders that Archie Walters shall give Clarence Underhill's cap back. The young rascal!



Hazel, the beautiful daughter of Mrs. Grady, the laundress, has been simply eating up a society film. Her whole life is to be altered. See how grandly she is gliding homeward, and say if you dare that Gloria Swanson or Bebe Daniels has anything on Hazel's queenly carriage. Tomorrow Hazel is going to have a talk with her momma, and if Hazel's momma doesn't promise never again to shame Hazel by taking in washing, Hazel will leave for Hollywood.



Miss Ethel Simpson, milliner, (goes to the city twice a year)—in one of her advance styles.



Mr. Tansey of Tansey's drug store and family. Fred Hanlon, while not exactly a member of the Tansey household, will probably land there sooner or later. Hasn't he been calling on Berenice Tansey every Wednesday and Sunday evening for going on two years? Berenice is very fond of the pictures. Many's the time she's been on the point of having a screen test made.



THE ROOM ON THE ROOF

Nearing the factory she heard high, angry words from within. Then a hatless, gangling old man came flying out of the open door, evidently projected by some powerful force, and reeled across the broken cement walk and fell sprawling in the weeds beyond.

He was immediately followed by Peter Green, also hatless, and in high wrath. Peter uttered some unprintable words as he advanced upon the prostrate man, who rolled over to get out of the way.

Then a large young man, in a cap and loose flannel jacket, ran out of the office. Peter had already drawn his foot back to kick the man in the weeds. The young man seized his arm, with a jerk to spoil the kick, saying, "Here! Here!" He was frowning, yet he seemed not very angry.

Peter swung around a bit and drew back the free arm for a blow. The next instant he was on his back in the weeds and Elizabeth was looking at the young man with decided and admiring interest. The sudden trip that sent Peter on his back was a masterpiece. It took a good man to do that.

At Ann Arbor her lively interest in athletics had led her to study the best men critically; she had a wise eye in that direction. This young man in the loose flannel jacket looked promising, and that trip was corking! But all this was a swift, subconscious by-play in her mind.

For a moment Peter Green was vastly disconcerted at finding himself on his back. Then the young man was holding a hand to help him to his feet, saying, "Get up. Don't be foolish." He was frowning, but it was clear to the spectator that he was not very angry.

Peter had recovered himself, then, and sprang agilely to his feet, avoiding the extended hand and swiftly taking the position of a boxer. He called the young man a name which is sometimes considered sufficient provocation for homicide.

"Don't be silly," the young man reproved him, gravely. "You know we did no harm."

To Peter Green this was proof that the young man had no stomach for a fight. He thrust his heavy jaw toward the pacifist's face and bawled:

"Sneakin' skates! Damn pickpocket rubbernecks! Smell o' that!" and extended his balled fist within three inches of his opponent's nose. But the opponent merely looked at him reprovingly, with an annoyed little frown. That further confirmed Peter's belief in the young man's lack of spirit and further raised his ire. Impatient at the feeble medium of speech, he put a mighty paw against the young man's breast and gave him a push that sent him two or three steps backward.

"You're acting foolishly," the young man soberly reproved. "We simply made a mistake."

Peter's reply was prompt and to the point: "Yer a stinkin' liar! You saw the sign plain enough! Damn stinkin' liar!" He shouted the insult, and seemed provoked beyond endurance by the other's passive attitude, hands at side. "I'm goin' to stop yer clock!" he declared, and squared to strike.

Elizabeth then screamed. In a flash she saw that the old man who had been thrown out was on his feet, with a leveled pistol in his hand, about to fire.

THE young man sprang back. The gangling old man with the pistol pulled the trigger, and all of them heard a metallic click as the hammer of the weapon fell on a cartridge that failed to explode. Peter Green's blow expended itself harmlessly in air.

In a flash the young man comprehended the cause of Elizabeth's scream. Fairly before the hammer of the pistol fell he was moving with great agility upon the shooter. He grasped the pistol wrist, forcing it downward, and as the old man pulled the trigger again a cartridge exploded, the bullet burying itself in the ground. There was a struggle for the weapon then.

"Drop it! Drop it!" the young man was saying. The old man managed to swing with his left fist, striking his captor on the cheek. The captor merely held on to the wrist, repeating, "Drop it!"

The old man gave a sound that expressed pain and rage—a sort of muffled, snarling scream—as the powerful hand twisted his wrist. He dropped the pistol into the weeds and struck at his captor again. The captor, however, had got his head down and a shoulder hunched up defensively, so the blow merely glanced on the top of his head. He released the twisted wrist and put a big arm across the old man's chest to stop further blows. The old man backed away, glowering at him.

Elizabeth thought she had never seen a more disagreeable sight than this lank, loose jointed old man then presented—speechless in a paroxysm of rage, his red, leathery face distorted, his eyes like hot coals, his mouth open, the lower lip, beneath his straggling, grizzled mustache, thrust out—a mouth ready to bite.

The young man followed him a step or two and spoke—cool, emollient, as one speaks to a child in a fit of temper: "Steady, uncle, steady! We're all right. Keep cool."

The old man glared at him and stammered, "Damn dog! Damn yellow dog!"

The young man repeated, kindly, "Be cool. We're all right. We can't do anything here, now, you know. We must go back."

Peter Green stood gaping at this—not yet quite able to adjust his mind to the sudden change in the situation.

"We must go back now," the young man was saying to the elder, low and coolly. "There's nothing more we can do here. Some people are coming."

Indeed, several men and boys, attracted by the shot, were coming up the disused street. Some glimmer of reason evidently was returning to the old man't congested brain. But he couldn't quite tear himself away yet. He turned to Peter Green and hurled a couple of insults at him:

"Thug! Blackguard!"

A tame ending to this scene was by no means to Peter Green's taste, especially now that a larger audience was on the way. He took up the challenge instantly, striding forward, fists balled and jaw outthrust, and threw down the gauge of battle thus:

"Sneak thief! Stinkin' old porchclimber! Open yer head again and I'll land on you!"

The sorely afflicted peacemaker thrust himself between them, frowning with great perplexity, but still perfectly cool. He reasoned with Peter, mildly:

"Don't be foolish. You see he's lost control of himself. Just keep quiet a minute and we'll get away."

By that time Peter was perfectly assured of this bulky young person's pacific principles. He therefore sounded a scornful challenge:

"You! You big stiff! Putty face! I'll slap you to sleep!" Again, swiftly, he assumed the attitude of a boxer, ready to strike. The hard tried young man seemed almost in despair.

"Be reasonable," he urged, his eyes on Peter's dancing fists, but without putting up a defense.

They all knew that Elizabeth was there, for they had heard her scream. Yet the rush of action had, so to speak, swept her aside. The three men had been so busy watching each other that they'd had no time to notice her.

At this point, however, she came into the scene decisively, stepping swiftly toward Peter Green and exclaiming in a voice of authority:

"Peter! Let them alone! Behave yourself! Go back to the office!"

It was, vicariously, the voice of authority, since in a way she represented his employer, Judge Liscomb. But a young female's intervention in this fashion was highly offensive to him—particularly as half a dozen men and boys, before whom he might play a stellar rôle, were coming on at a rapid walk.

"You keep out of this," he growled. "'Taint your affair. I'll tend to my own business. You tend to yours."

She had already drawn herself up, chin lifted. Her dark blue eyes flashed at him; color rose in her cheeks. Her voice rang: "It is my affair! Let them alone!" She looked obliquely over her shoulder at the young man in the flannel jacket and subdued her voice to a courteous tone: "You'd best go now."

FOR a moment she felt it was just touch and go whether or not Peter Green was going to defy her authority. He was scowling at her. His defiance, if it came, was quite sure to take a rude form. She was aware that the young man waited also, regarding Peter very soberly. For the moment she and the young man had joined moral forces and for an instant the issue hung in the balance; but for that instant Peter held his tongue, and they felt that they had won.

The young man took off his hat. He was sweating, from the heat of the day and the struggle with his uncle. A spot on his cheek bone where the uncle struck him was abraded and a trickle of blood ran from it. Elizabeth thought he was only two or three years older than herself. He was not a handsome young man. His hair was kinkly and yellow. There was a funny little horizontal crease in his forehead. His nose was anything but Grecian. Instead of a fine, tanned bronze, his face was sunburned. He was so big that a casual observer might have called him beefy. Hat off, he smiled and spoke to her very politely:

"I'm sure we're very much obliged to you. We made a mistake. I'm sorry."

He made her a funny, bobbing little bow and turned away. The audience was near then. The young man tucked a hand under the old one's arm and they walked away, passing the curious audience without speaking.

Actually, Peter Green was defeated; but he could go down with flags flying. He bawled after the retreating figures: "Rubbernecks! Skates! Don't come back here if you know what's good for you!" That restored his self-respect.

Elizabeth was aware of an object at her feet—the pistol which the outraged old man had dropped and which, evidently, everybody had forgotten in the turmoil. Peter Green, with a fine swagger, moved toward the office door and waited for the audience. Elizabeth stooped, picked up the weapon, and hid it behind her handbag. When she reached the office door the audience was already assembling, and she knew that Peter was about to enjoy a very pleasant quarter of an hour explaining the episode to them. In the empty office she looked more particularly at the weapon which she had recovered from the weeds. It was an old fashioned revolver, short, fat, nickel plated, with a white horn handle; the nickel plated barrel was fluted. For a moment she wondered what to do with it; then stepped over to one of the two office desks and dropped it into an empty drawer.

Already Peter was launched on his explanation to the audience:

"The perfessor give a squeak and I come runnin' up to see what the matter was."

She waited a moment for her nerves to quiet down and then went on into the shop. There was an unfurnished basement containing a furnace, a coal bin, and much litter. A plain pine partition inclosed the stairway. The stair door was open half way. Little Steinman stood inside it, his hand on the latch, listening, furtive, like a mouse, ready to dodge down into its hole.

"All right! They've gone!" Elizabeth sang out the moment she saw him. She wanted to laugh, yet there was a caressing lilt in her voice; this queer, unaccountable little man was so much like a child. He at once came out of the stairway.

"My goodness, I think mebbe I'm a goner this time, sure pop!" he informed her with that whimsical gravity which he often assumed. "Gurlin gome up here to kill me. That iss the way it goes. You hire a watchman and he watches all time excepd when he iss needed. Then he's down cellar getting a drink."

He told her that Krom kept some whisky down cellar; Peter Green knew that, and periodically treated himself to a sample of it; Peter had been down cellar, the office door probably wide open.

"I hear somebody, and there's Gurlin and the young man Whideside. I calt Peter. The young man Whideside come over to me at the bench. I ain'd afraid of him," he informed her, "but Gurlin kill me, sure pop. Peter he come up and chucks Gurlin oud and the young man runs after them. I hear some shooting, yess?"

"The pistol went off accidentally," she told him, for reassurance. "Nobody was hurt. They've gone away. They'll not come back."

He plucked his beard and replied: "Gurlin come back, I guess. He iss obstinate. He nefer be satisfied till he knock my head off now." In spite of his timidity he seemed to contemplate that with a sort of fatalistic resignation.

"But who is this man? Why should he wish to hurt you?" she asked.

He gave her a sidelong look and replied: "I worg for this man Gurlin some years. He iss mad at me because I tage my invention to Mr. Harwood. He kill me some day."

She laughed that aside, and told him she



"I'm goin' to stop yer clock!" he declared, and squared to strike.



Mrs. Abby Grant, the postmistress, waiting outside for her friend Mrs. Tomlinson. Mrs. Grant knows how interested Mrs. Tomlinson will be to hear about the postal now reposing in the Buckley's mail box—from the eldest Buckley boy in Cedar Rapids. The last sentence Mrs. Grant couldn't quite make out.



The lobby of any small town picture palace on a Saturday night is a pretty gay place. What with the young bloods of the town eyeing the girls as they come in and all that! Tonight we have with us Art Levinson, "Fat" Griggs and the Sternberger boys, Milt and Lewis, of Sternberger & Rowe, purveyors to the well dressed men of Rumsonville. The Misses Bagley have just passed by. The youngest Miss Bagley can hang her hat in Fat's front parlor any old day. So says Fat, who really knows what's what. Fat saw "Bits and Morsels of 1922" in New York last spring "and maybe they didn't have a swell looking bunch of girls! Hot dog!"



Between the news weekly and the feature film—"Weak Women" is showing tonight—Mrs. Ed Meeker remembers to tell Mrs. Charles Sodaberg the terrible bit of news that Mr. Meeker brought back from a business trip to New York. Listen ———— and you will hear how Mr. Meeker saw old Asa Pratt's daughter—the wild one, you remember—in the city all dressed up with furs and everything! Now what do you make of that?



The front rows of Grange hall, showing male members of the Rumsonville younger set being very red blooded. At the extreme right of the group young Archie Walters is chanting "Oh look at Mabel underneath the table oh look at Mabel," etc., ad lib.

THE ROOM ON THE ROOF

The Story of a Crime in a Skyscraper - - - - - - by Will Payne

THE STORY AT A GLANCE

NATHANIEL HARWOOD, a handsome widower 43 years old, has dissipated the greater part of the fortune left to him and his daughter when—

ADOLPH KROM, a lens grinder, offers him a chance to recoup by financing a project to produce motion pictures in natural colors and in relief by means of a camera invented by—

SIMON CURLIN, a crusty old camera manufacturer who is Krom's employer, and who is perfecting a lens for the camera with the aid of—

PROF. STEINMAN, a dry little wisp of a man who says he originated the invention. Krom brings Steinman to Harwood's office on the eighteenth floor of the Belknap building in La Salle street; the three strike a bargain, and Krom tears up Curlin's contract with Steinman, which he had stolen. It is agreed that Steinman and Krom shall work secretly for Harwood while pretending to remain with Curlin. When the matter of a secret workshop is discussed, Harwood leads them to—

THE ROOM ON THE ROOF of the skyscraper, but Steinman looks down the dizzy height and is fearful. So for the time being he is given a shop in Slow River, Mich., where Harwood, Steinman, and Krom meet—

ELIZABETH MALDEN, 23 and beautiful, who is Judge Liscomb's secretary. Harwood at once is attracted to her, although practically engaged to Letitia Belknap and her $10,000,000.

SECOND INSTALLMENT.

Curlin Makes a Raid.

WHEN Harwood started for Slow River that April day his life appeared to be firmly arranged on a spacious and lordly pattern. There had been a misfortune with his investments, but he could wave that aside. If he had lost the money in stock gambling or the like he would—he said—have blamed himself bitterly. But he had gone into legitimate business, on good advice. The times had been adverse; he'd suffered some poor luck. As Letitia Belknap's husband there would be no real difficulty about accounting to his daughter for her share of the estate. It would involve a somewhat humiliating explanation to Letitia, but he could show her that he'd simply been unfortunate. He was sure there would be no real difficulty. And as Letitia's husband there would be no further bother about money.

So the pattern had been arranged. He could not conceive of an acceptable, or even tolerable, pattern of life which did not include an ample, secure income. He was not a gambler or profligate, but he had a fine flair for spending money. His shapely, nervous hands shed it as naturally as he breathed. The luxurious furnishings of his law office and the conceit of a cabin on the roof were only two instances. His income from the law firm ran from forty to fifty thousand a year; but that was mere beggarly hand to mouth. Letitia would solve the money question.

Then he had met a witch who cast an inescapable spell upon him. Her clear laughter rang in his heart, dimming all other sounds. When he started in his car for Slow River or took the train his pulses leaped. At Slow River he couldn't rest until he was in her presence and felt the charm anew. And every time the miracle happened over again; across twenty years youth and love were poured through his veins.

But at forty-three one has learned some caution even in love; he was canny, apprehending her attitude toward him. By July many of his friends were out of town for the summer; but he stayed on, alleging important business—which took him back and forth to Michigan. In August he did take a two weeks' vacation at Long Lake, three miles from Slow River. The end of the month he was back again for three days.

When Elizabeth went home, the last of those days, the long, shiny car stood in front of her mother's cottage. Harwood and her mother sat on the veranda, with a honeysuckle vine at the end. Bess hardly climbed the steps before being aware that they had



In August he did take a two weeks' vacation at Long lake, three miles from Slow River.

been talking about her; there was open conspiracy in their smiling faces.

Harwood spoke: "Sit down, Bess"—for by now he used her nickname. Sitting down, she wondered what the conspiracy was. He at once told her:

"How would it suit you to go to Chicago as my secretary? I've got to have somebody. You can read law there, too."

Her eyes opened and shone at him. "Really?" she breathed incredulously.

"Yes, indeed! You can do it better than anybody I know."

Mrs. Malden was beaming with gratification.

"Of course I'd like it!" Elizabeth declared, with a laugh for her candor.

A little later Mrs. Malden went into the cottage, leaving them to talk over the details.

"I can pay you seventy-five dollars a week," said Harwood.

She caught her breath and protested earnestly, "O, I'm not worth that!"

"Well, if you're not I can send you back here," Harwood replied with a smile. "A secretary who's capable of doing my work must be worth that much. We can try it out and see whether or not you are."

He was speaking pleasantly, yet it all sounded tremendously businesslike — even down to the dry dollars and cents. And Bess was aglow over the prospect: Chicago, seventy-five dollars a week, a big law office!

NATHANIEL HARWOOD had given her a wonderful summer. That first evening when she found him in her mother's cottage she had fallen in love with him and declared the fact to her mother as they ate their canned supper on the kitchen table. She had mentioned it with enthusiasm to Judge Liscomb the next day. It was somewhat different from the falling in love with Steinman because it was more deferential, admiring; but otherwise it was much the same.

She had a sort of personal pride in his good looks—the handsomest man she had ever seen. And in his clothes that were always just right without being like a tailor's dummy. She eagerly admired his air — so pleasant, so amiable, yet assured; bearing himself toward the world with a smile, yet with poise, and with that effect of alert, vigorous capability. He was a big man, moving at ease in big affairs!

She was by no means above a certain invidious pleasure which his companionship conferred upon her. For example, she was abundantly willing to let other Slow River ladies, young and old, see her sitting beside him in the long, shiny car. Here and there one of those ladies had been inclined to look down upon the shabby genteel Maldens! She had a very sincere, warm hearted admiration and regard for this rather splendid visitor from Chicago.

But of late there had been a troublesome interrogation mark in the back of her head. She could account for Harwood on the ground that he was coming up there on business; he found her good company; he was old enough to be her father; he liked to visit and run around with her. But of late—well, she seemed to feel a temperature above mere friendship; an ardor behind this pleasant companionship. Was she possibly going to be asked a momentous question?

Of late there had been such an interrogation point in the back of her head. But this offer of the secretaryship seemed to erase the question mark. He was proposing a perfectly matter of fact professional relationship; and a wonderful opening for her in a business way! She was unreservedly happy over that. She was to go to Chicago a week from the following Monday.

HER last Saturday in Slow River. Three o'clock in the afternoon. Judge Liscomb returned to the office from the courthouse where he had gone to look up a client's taxes—noting the time, as he came in, by a massive, old fashioned silver watch. A glazed brown straw hat, whose age nobody knew, was pushed to the back of his bald, perspiring head. An alpaca jacket dangled from his lean shoulders, the left sleeve empty—since Shiloh. His Grand Army button was in the lapel of the jacket. He seemed to Bess a kind of beloved ghost—more than ever ghostly since the country was full of smooth cheeked veterans of another war.

"Proper hot!" he confessed, as he replaced the watch and wiped his forehead with a hand that had long done the work of two His thin, parchment face, with a pendant nose, wrinkled deeply in a smile which confessed the joke of its being so hot in September. He retained some of the smile as he added with a casual air:

"You'll be having errands. No use your staying here any longer. There'll be nothing for you to do." The stump of his left arm flopped in the empty sleeve. When he was nervous the stump flopped that way. His speech meant that her employment in his office was ended.

She knew well enough that Judge Liscomb was no longer the leading lawyer of Slow River, nor by any means the most prosperous. This office was old and shabby. But it had been a haven. The old man, with his empty sleeve and Grand Army button, loved her; she had a port of call in his heart. She wanted to catch him in her arms and hug him; she wanted to kiss him. But his lifelong, prim Yankee decorum would have been vastly disconcerted at either demonstration.

"Of course, I'll run around tomorrow to say good-by," she assured him.

Yet this was the real leave taking. Monday the stout Harrington girl, who chewed gum, would be his stenographer. With a bright nod and smile she went out—and paused a moment in the dingy hall to bite a corner of her lip and wink her eyes rapidly.

When the door closed on her bright nod and smile the judge stared at it a moment, very thoughtfully. Sort of ghostly, for he had reached that old age when a loved face that disappears behind a door may never be seen again. It tugged at his heart. Then, with a vague smile under his white mustache, he sat down at his desk, took off the glazed straw hat, and began writing out a memorandum of the tax matter.

SHE had another good-by to say and was presently approaching the squat brick basket factory. The street which it fronted had been but little used since the basket enterprise failed; grass and weeds grew in the roadway; the cement sidewalk was broken here and there, grass sticking through the cracks.

Nearing the factory she heard high, angry words from within. Then a hatless, panting old man came flying out of the open door, evidently projected by some powerful force, [illegible] after again a cartridge exploded. the bullet burying itself in the ground. There was a struggle for the weapon then.

of this bulky young person's physique principles. He therefore sounded a scornful challenge:

"You! You big still! Putty face! I'll slap you to sleep!"

He made her a funny, bobbing little bow and turned away. The audience was near then. The young man tucked a hand under the old one's arm and they walked away, passing the curious audience without speak-

Looking Toward the Flapper





This department appears every day in the Daily Tribune.

NEW YORK.—(Special Correspondence.)—"Come seven, come eleven," and there comes along also Dame Fashion. This active old person, as I have so often said, takes as much interest in the juvenile as she does in the adult, and often she prescribes for 11 exactly what she does for 55.

I am illustrating today some flapper modes with a particular view to the mother who makes a special effort at the reorganization of her daughter's clothes for the holiday season. At the right I include an effective little afternoon frock of blue duvetyn banded with gray squirrel and trimmed with red braid. The front of the skirt is plaited and a particularly successful movement is executed by puffing ever so slightly the plaits of the front section between two boundaries of braid. Plaitings, by the way, are one of the most insistent notes of children's and juniors' modes, and to the thin girl in her teens they are particularly becoming.

As will be seen, this frock features the long, tight sleeves which I deplored in the case of the tall and scrawny miss. Logically, therefore, I do not recommend this model to the young girl whose elbows have as many facets as a diamond. The plump may turn to this, while those less gifted with fat will prefer for an afternoon dress the charming little model of black satin at the upper right. Here the wide lower section of sleeve rises from a fitted upper section trimmed with a band of the blue and silver embroidery composing the roll collar and the wide girdle.

For the frock which the girl of from 15 to 18 will want for her Christmas and New Year's dance there are two leading nominations. One is the familiar 1830 model with its quaint tight bodice and its wide skirt. To the slim girl there is no fashion more becoming than the 1830 style, and this is particularly true when the material selected is the crisp and bouffant taffeta. Both here and abroad this is the favorite medium for the young girl's party frock, and one cannot do better for one's daughter's dance card than to choose it in a soft pink. A trimming of Nattier blue ribbons is charming on an evening frock of this color, and so, too, are metal laces.

Just at present a wide bertha of gold or silver lace appears often on these wide skirt taffeta models, and some of the newest versions are draped slightly at one side to reveal an underskirt of matching lace. Rosebuds in pastel colorings are sometimes arranged nowadays in circle motifs over the skirt, and there is frequently an old fashioned nosegay embodying these pastel shades to punctuate the side of the waist line.

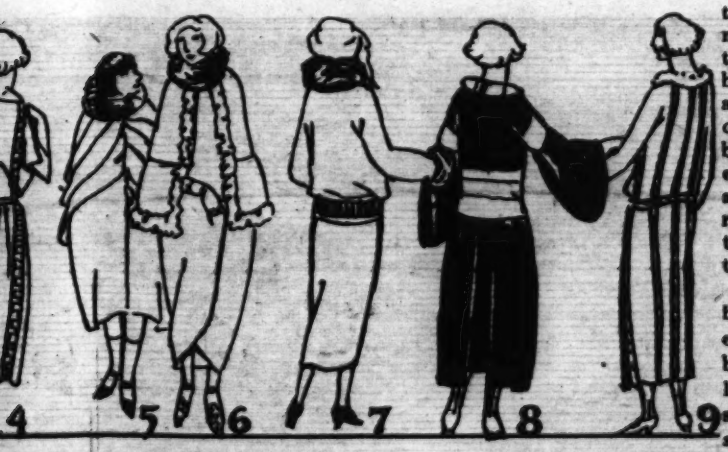
The other nomination for evening wear is a crêpe on slender lines and sometimes of classic tradition. This also is not for the thin girl. All others, however, will welcome



TODAY'S COSTUMES AS VIEWE

...per's Holiday Days by Corinne Lowe





AS VIEWED FROM VARIOUS ANGLES.

the suggestion contained in No. 4. This is made of citron yellow crêpe de chine, and the Grecian suggestion of line is furthered by bands of Greek fret embroidery in white and gold thread finishing sleeves, neck line, one side of the skirt, and the back of the bodice. More elaborate motifs of the same embroidery appear in front on both skirt and corsage. Triangular pieces of self material, now so much in vogue, are attached to the tops of the shoulders and fall loosely in the back.

For her evening wrap we find in No. 6 a blue velvet model which in both its dolman effect and its trimming inspiration has gone back to dear old Godey's Lady's Book. The latter consists of the bands of self-puffing so dear to the mid-Victorian heart, and, in addition, a charming result is obtained by the circular piece attached to the garment just above the slits where the arms emerge and encircling the back. The garment is collared in brown fox.

Right beside this is an evening wrap for the younger sister of from 8 to 14 which shows that we need only a touch of alteration to make Little Red Riding Hood a fashion authority. For this is a red velvet cape placing its accent on the familiar hood. Here, however, the hood is expanded and its emphasis is further assured by a long tassel of gold fringe. The collar is gray squirrel.

For all ages and for various types of costume velvet is as popular with the designer for the younger generation as it is with those dedicating their efforts to maturity. The velvet frock for the girl of from 14 to 18 is perhaps most fashionably built on the simplest and straightest of lines. However, it benefits by all manner of sophisticated trimmings such as insets, ribbon embroidery, and appliques.

No. 7 shows for the flapper a dress up suit of either brown velvet or brown duvetyn, which is set off with brown fox collar and cuffs and which finishes the hip boundary of its jacket by rows of narrow brown braid. In a different mood from this is the sports suit of brown knitted material at the extreme left. The rage for this knitted fabric has not been limited to those past their teens. It has engulfed both the tots and the tottering. For the school girl nothing could be smarter than frock or suit of this weave. Here I show it in brown with a design of brown and rust color.

The remaining models on the page are the smart coat of plaided camel's hair and the combination of sweater and separate skirt. The former occurs in tones of brown and beige and it is banded in plain beige camel's hair. Aside from the smart flare and the raglan sleeves, distinction is conferred on this model by the buttoning of the detachable scarf collar on either side. As to the latter, the new jacquette sweater is combined with a wool skirt plaided in white, red, and black.

[Copyright: 1922: By The Chicago Tribune.]

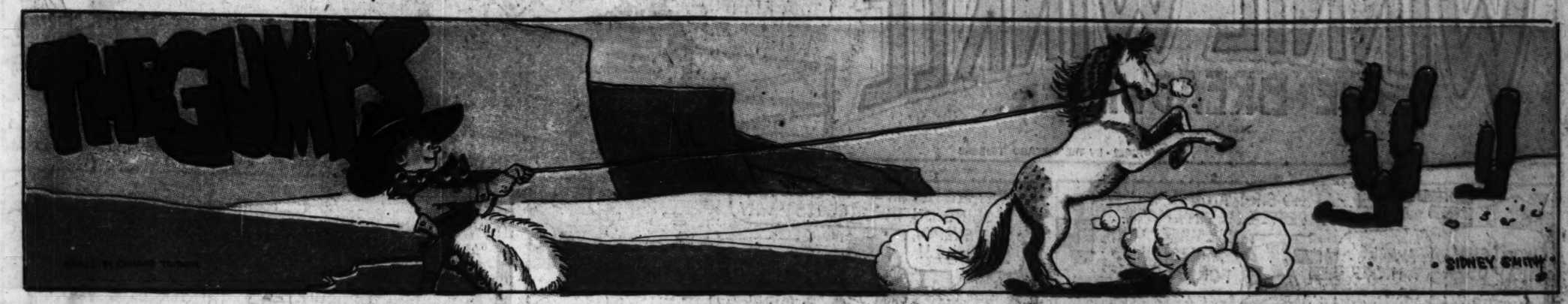
COMIC SECTION

Chicago Sunday Tribune.

THE WORLD'S GREATEST NEWSPAPER

NOVEMBER 19, 1922

COMIC SECTION.



























WINNIE WINKLE
THE BREADWINNER.

©-1922-BY THE CHICAGO TRIBUNE

FELLER MEMBERS-PERRY WINKLE TH' CHAMPEEN BOXER OF TH' RINKEYDINK CLUB CHALLENGES **ANYBODY** TO A FIGHT!!

HEY, DON'T MAKE THAT TOO STRONG— HERE COMES MY SISTER!!

JUST A MINUTE! I'LL ACCEPT THAT CHALLENGE!!

WON'TCHA' HELP US OUT MISTER?

AW JES' A NICKEL OR A PENNY MISTER?

NO SIR! AND IF YOU PESTER ME ANY MORE I'LL HAVE YOU ARRESTED FOR VAGRANCY!

WHAT'S TH' BIG IDEAR?

WHY, THE IDEAH OF YOU CHILDREN BEGGING ON THE STREETS!! WHY IT'S SIMPLY TERRIBLE!!

AW JES' A LITTLE, MISSUS!

ANYTHING YA GIVE US WILL HELP!!

ALL WRONG! ALL WRONG!

WHAD'DA YA MEAN "ALL WRONG"?? WE GOTTA GET MONEY SOME WAY FOR TH' RINKEYDINK SPORTIN' AN' ATHALETIC CLUB, AIN'T WE??

YES, I KNOW, BUT YA'LL NEVER GET NOTHIN' BEGGIN' ON TH' STREETS! YOU GUYS DON'T KNOW HOW TO WORK IT!!

WHEN Y'WANT TO GIT MONEY, Y'GOTTA SAY YER COLLECTIN' FOR SOME KIND'A CHARITY AN' NOT FOR YASELF!! JES' WATCH ME GET SOME **REAL** MONEY !!!

MRS. DINGLE, I'M TRYIN' TO HELP TH' POOR STARVIN' HOTTENTOT'S OVER IN SIBERIA! THEY AIN'T GOT NO CLOES OR FOOD AN' I'M HELPIN' TH' COMMITTEE! ANYTHING YA GIVE WILL BE WELCOME!

WHY PERRY WINKLE! YOU WONDERFUL BOY! OF COURSE I'LL HELP! I'LL DONATE ONE OF MY FUR-TRIMMED COATS!!

SEE? 'STEAD OF BEGGIN' FOR NICKELS AN' DIMES I GOT A SWELL COAT THAT WE CAN SELL FOR A HUNDERD DOLLARS!!

A HUNDRED? GEE WE OUGHT'A SELL **THIS** COAT FOR A MILLION DOLLARS EASY !!!

G'WAN!! IT'S WORTH MORE THAN A MILLION— IT'S WORTH A **THOUSAND** DOLLARS AT LEAST !!!

DON'T FORGET, THAT'S A SWELL COAT!! TH'LEAST I OUGHT'A GET FOR IT IS A HUNDERD DOLLARS!!

WELL I'GIFF YOU TEN DOLLARS - NOT ONE CENT MORE !!!

PAWN

YOUR BROTHER PERRY IS A WONDERFUL CHILD! HE WAS SOLICITING FOR THE HOTTENTOT RELIEF AND I DONATED ONE OF MY COATS TO THE CAUSE!

ARE YOU SURE IT WAS PERRY, MRS. DINGLE??

SPECIAL $75.

LOANS

I'M POSITIVE WINNIE— ER-ER- WHY, **THERE'S** THE COAT I GAVE TO PERRY — ??!!??!

I JUST KNEW THAT ROUGHNECK WAS UP TO SOMETHING!

SPECIAL $75.

BUT I PAID A LEEDLE BOY TEN DOLLARS FOR DOT COAT!

ALL RIGHT! HERE'S YOUR $10. BACK!!

I DON'T MIND DONATING THE COAT TO CHARITY— BUT THIS IS AN OUTRAGE!

SPORTING GOODS

GOSH, NOW TH' RINKEYDINKS OWN A SET OF BOXIN' GLOVES!! HOORAY!

AN' THEY ONLY COST 10 BUCKS!

YEAH AN' I'M TH' PRESIDENT AN' I'M GONNA HAVE TH' FIRST FIGHT WITH THESE GLOVES!!

A-HA!

THAT'S RIGHT, YOU ROUGHNECK! YOU'RE GOING TO HAVE THE FIRST FIGHT WITH THESE GLOVES AND YOU'RE GOING TO LOSE IT TOO !!!

GOOD BYE BOXIN' GLOVES!

BRANNER

Harold Teen

©1932 BY THE CHICAGO TRIBUNE

WHAT'S A BUSTED LEG OR TWO, WHEN ONE IS IN LOVE?



























COMIC SECTION

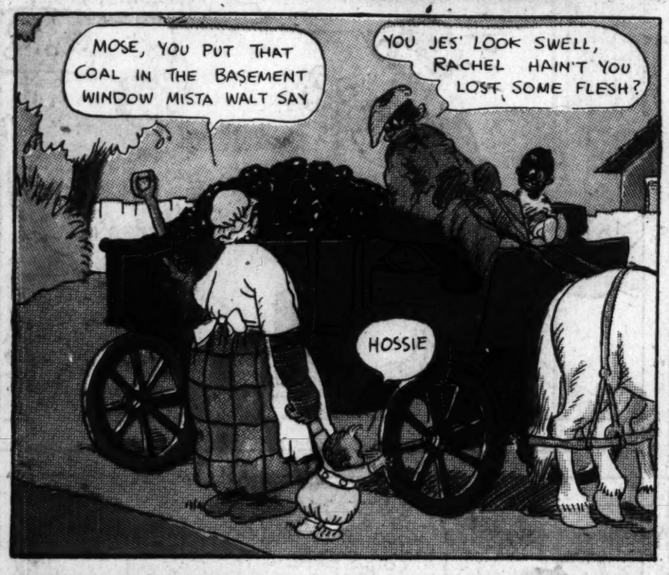
Chicago Sunday Tribune.

THE WORLD'S GREATEST NEWSPAPER

NOVEMBER 19, 1922

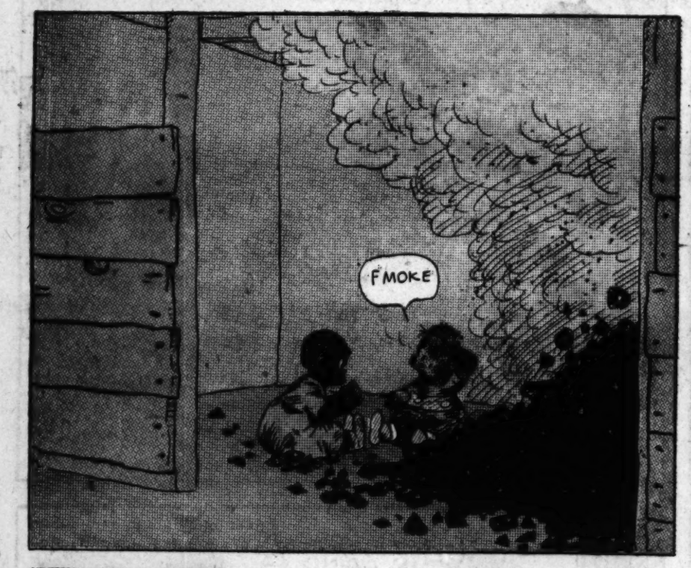
COMIC SECTION











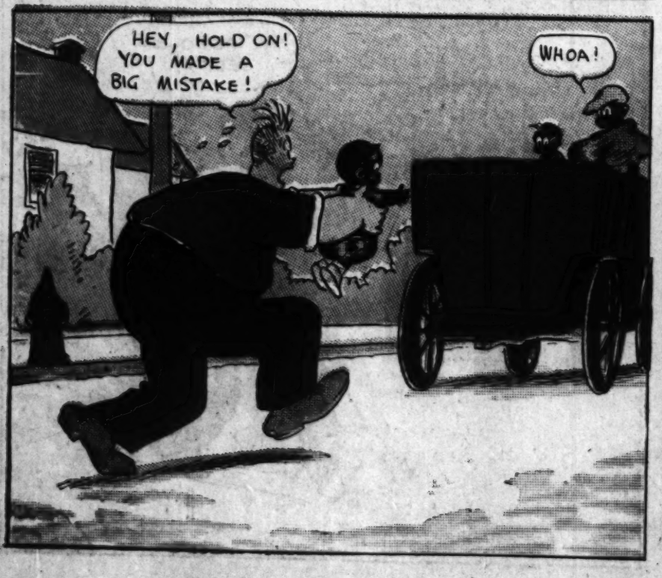




















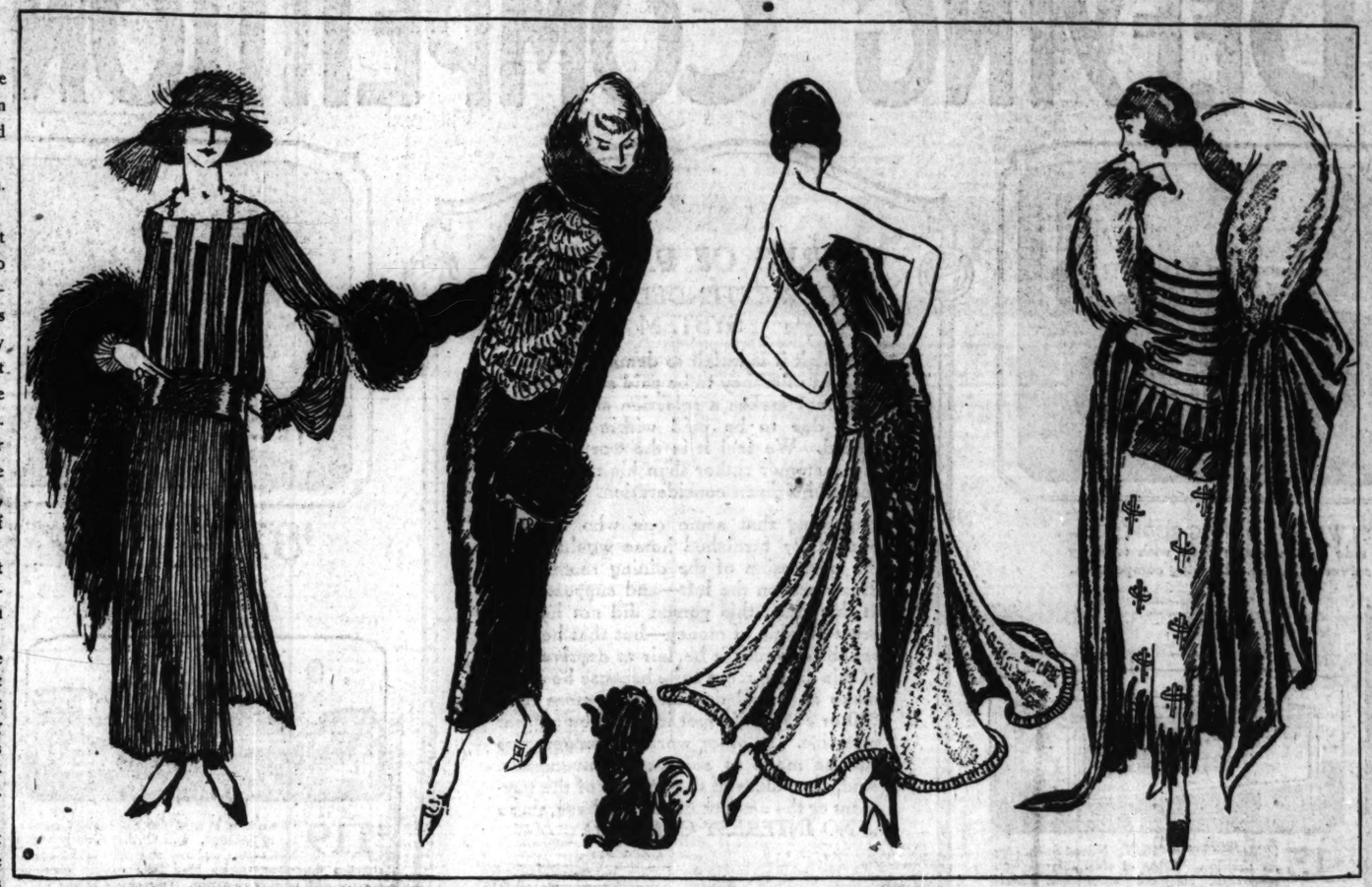
BAN ON W
By Mary
[Chicago Tribune

PARIS.—[Special
sitting round the
talking about how
trying to think of the a
"What are they?"
"There must be some."
And then she thought
wear white gloves. P
not fit in with the perv
mosphere, but we Amer
when we first arrive and
putting on white gloves
the atmosphere at all,
French fashions that h
And in the next letter I
charge account at the c
they are coming in ag
fierce looking and gaun
the greatest glove mak
At any rate, have yo
yourself as to the shad
lets embroidered in s
purple is a good combi
The woman of the f
street. Also she has
trimming. Have you
brushy, bristly, gruff l
that a bulldog wears
dressed up. The milli
rowed an idea of him
spiration," as the fashi
For hat trimmings o
of round pompons, a
hat in exactly this m
light in color, you kno
the English make hai
used in millinery dar
tips at the end. So
rounder than this one,
are accompanied by l
wrap round the hat.
I think the woman
It is finely plaited to



Chicago Sunday Tribune.
THE WORLD'S GREATEST NEWSPAPER
PART FIVE. NOVEMBER 19. 1922.

The Last Word in Paris Fashions



Brown plaited crêpe de chine, worn with modish felt hat. | Black skunk collar and cuffs feature this black velvet frock. | Dancing frock with circular skirt of green and silver brocade. | Gown of green crêpe embroidered in crystal beads.

BAN ON WHITE GLOVES.

By Mary Brush Williams.

[Chicago Tribune Foreign News Service.]

PARIS.—[Special Correspondence.]—We were sitting round the radiator in the hotel salon talking about how cold and gloomy it was and trying to think of the advantages of living in Paris.

"What are they?" reflected one of the women. "There must be some."

And then she thought of the first one. You do not wear white gloves. Perhaps it is because they do not fit in with the pervasive gray of the French atmosphere, but we Americans look quite conspicuous when we first arrive and signify we are dressed up by putting on white gloves. After all, it probably isn't the atmosphere at all, but a passing phase of the French fashions that has rejected them for a time. And in the next letter I may tell you not to close your charge account at the cleaners' immediately, because they are coming in again. For I have seen them, fierce looking and gauntleted, in the shop windows of the greatest glove makers of the world.

At any rate, have your gloves gauntleted and suit yourself as to the shade. You might have the gauntlets embroidered in some sour color. Yellow on purple is a good combination for chic.

The woman of the first sketch wears them on the street. Also she has on a hat that bears the latest trimming. Have you seen it yet? You know that brushy, bristly, gruff looking clothes brush of a thing that a bulldog wears around his collar when he is dressed up. The milliners of Paris must have borrowed an idea of him—have "turned to him for inspiration," as the fashion writers say.

For hat trimmings on the costliest millinery consist of round pompons, sticking out at one side of the hat in exactly this material that he affects. It is light in color, you know, like real bristles of the kind the English make hair brushes of. These that they used in millinery darken and even shade into black tips at the end. Some of them are shorter and rounder than this one, and many of them in the shops are accompanied by long ends, as was this one, that wrap round the hat.

I think the woman is wearing a nice type of dress. It is finely plaited to its minutest detail, with insets between the long strips of plaited box plaits (do you get it that even the plaits are plainted?) These insets are in silver tissue. There is a double apron running down the front and the back, like the sandwich man, and it is plaited, too. That is an awfully good hat she is wearing—to revert to it for one moment. It is of reddish or terra cotta colored felt. You will observe her belt is a little higher than formerly. She carries a silver fox.

The black velvet dress represents the highest taste one can display in the matter of a costume for afternoons. Of course, as you know, the little dog is good for afternoon wear, too. The dress is seared o'er with black jet embroidery, and has a big collar and cuffs of black skunk. They, I think, are what give it final distinction, even more than the accompanying dog. The creation is worn by a charming blonde of Paris, who is celebrated for her clothes.

The third sketch introduces you to Mlle. Fabris, who, in some chic gowns, is doing some chic dancing. The dress represents the circular movement at its most circular phase. It is developed in green and silver lame with a corded edge to the skirt—a rubber tired skirt, as somebody holds out for calling it.

Panels of green and pearl embroidery hang over it at intervals. I believe there are three in all, one going down the front. At the waist they are in the form of the wide spread of a V, and they taper into a point at the hem. The bodice is wrapped and is of the silver tissue. Ask me not how the wearer keeps it on.

Friend Vionnet has got out a new dress that is caught up right in front. The side drapery, to which you are now well accustomed, she has brought round right in the middle of the front, and draws up from both sides, instead of from one. The model here shown does not represent that creation, but made me think of it, because this one also is by Vionnet.

It is a green dress in crepe, heavily beaded in crystal. The hem line hangs in icicles. Trimmings are still inclined to go round the bodice, and so does this one in bands of the embroidery.

The accompanying cape has enormous chic, due in large measure to the huge collar. The bigger the fur collar to evening wraps the greater the smartness today. It is of gray fox and is on silver cloth.

One speculates on how long this beaded trimming can possibly last, anyway. Three months, say some. Then again comes a modification. Of course Callot and others remark that they always have made beaded gowns. Undoubtedly so, and that was all right so long as they were not fashionable. But watch out for any feature after it has been a fad and arrange not to have too much of it left on your hands.

Word comes now that beads will run for many a long day yet, but that they should come in clusters and not plaster a dress over, except after the second wearing, when they have all come off. You can judge a dressmaker's standing now by how long her beads stay on. In the manner of this new gown of Vionnet, the fashion ought to last for a long time. Never was a fashion prettier; never was one more troublesome. Did you ever undertake to pack your beaded gown—or does your maid do it for you?—carefully separating beads so that no two of them will get their horns locked?

·CHAS·A·STEVENS·&·BROS·

Exceptional Dress Event

Sale of 500 Women's and Misses' Dresses

$39.50

No dress occasion has been overlooked in this amazing array of new dresses. There are street frocks, dance frocks, and afternoon and evening modes—all of them attractively low priced. In addition to the special sale purchase many exclusive styles from our regular stock have been added to make the sale even more interesting.

CANTON CREPES
CREPE SATIN
CREPE ROMAINE
MATELASSE
JACQUARD CREPE
TRICOTINE and TWILL
DANCE FROCKS
GEORGETTE CREPE
SATIN



WOMEN'S—FOURTH FLOOR. MISSES'—THIRD FLOOR.



Stevens Mannish

Fur Trimmed Town and Sports Coats

$39.50 to $75.00

A MANNISH top coat of imported fabric with a generous fur collar of raccoon—there is nothing smarter or more practical. This special group offers extremely well tailored coats, both of domestic and imported fabrics from England, Scotland and Ireland. Collars or collars and cuffs are of Raccoon, Australian Opossum or Nutria. All of them are mannish—with plaid backs, yoke and sleeve silk lined, while many are full-lined.

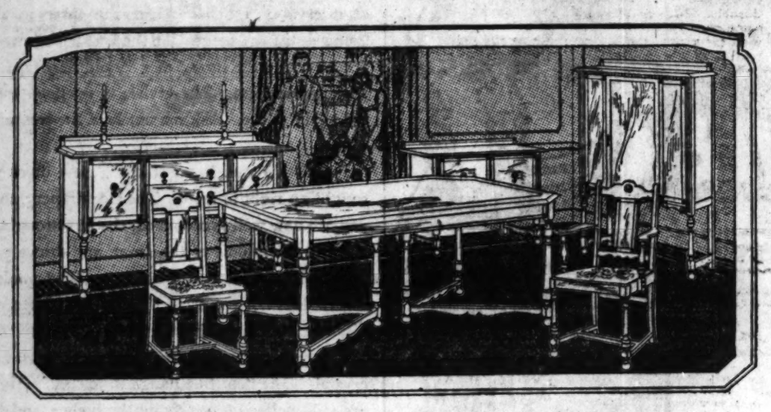
MISSES'—THIRD FLOOR. SPECIALIZED SPORT SECTION—FOURTH FLOOR.

SPIEGEL'S 57th ANNIVERSARY SALE

DEFYING COMPETITION

All Home Needs Specially Priced For This Sale

All Home Needs Specially Priced For This Sale

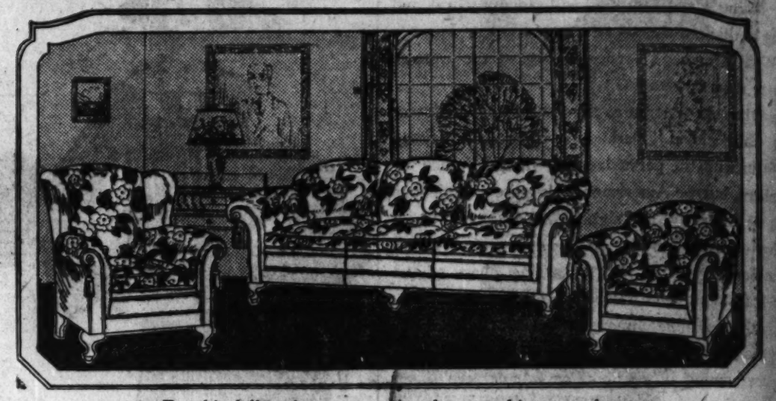


$149 7-PIECE KENSINGTON WALNUT DINING ROOM SET—45x69 inch top table, 5 side chairs, 1 arm chair with tapestry seats. Buffet, cabinet, server to match. Defying competition.

TERMS OF PAYMENT
OF OUR EXTENDED ACCOUNT SYSTEM

We think it is unfair to demand a certain amount of money to be paid at the time a customer makes a selection and the balance due to be paid within a certain period. We feel it is the worthiness of the customer rather than his money that should be given consideration.

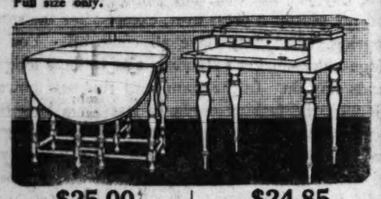
Supposing that some one who loves a beautifully furnished home would enjoy the possession of the dining room suite illustrated on the left—and suppose that at this time, this person did not have a great surplus of money—but that he was reliable—would it be fair to deprive him of this dining room suite because he could make an initial deposit of no more than $10 or $15? We feel it would be a great injustice. In other words, arrangements can be made to suit your convenience. And, regardless of the amount of the payment or the amount of the purchase, there is NO INTEREST CHARGED.



$87 For this full spring construction, loose cushion seat davenport, covered with blue velour or tapestry. The lounging chair to match, $48; the wing chair, $57. Defying competition.

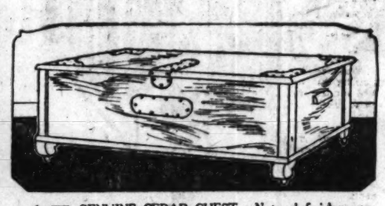


$29.85 An extra heavy 4 post Bed. Genuine mahogany head panel which shows natural grain of wood to excellent advantage. Full size only.



$25.00 48-INCH MAHOGANY TOP GATE LEG TABLE. Exactly as shown by cut.

$24.85 SOLID MAHOGANY TOP spinet desk, as shown. Perfectly made. A very good value at our price.



$15 GENUINE CEDAR CHEST. Natural finish, copper trimmings. A bag of cedar shavings with every chest. Many other styles priced consistent with guaranteed quality. Defying competition.



BLUE ENAMEL—TRIMMED WITH WHITE—BREAKFAST SET, SPECIAL.

$29 Set includes a 40x48-inch drop leaf table and 4 chairs, as illustrated. It is a most unusual value at our sale price. Defying competition.



Reading Lamp $19.95 **Floor Lamp $34**

Large Display

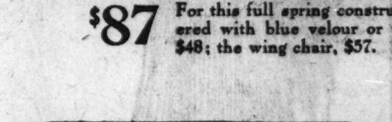
We have just received this new assortment of bases, hand carved, decorated with gold leaf, fitted with adjustable 2 socket fixtures.



ROYAL EASY CHAIRS

$29.50 to $67.50

Large variety of oak and mahogany frames or overstuffed in tapestry and velour.



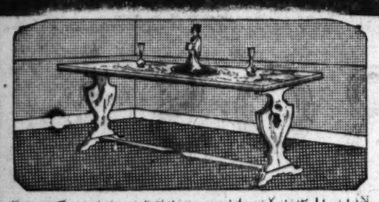
$119 Please bear in mind that this has our metal tag of guaranty. It is filled exclusively with XXXX moss, and new white felt—spring construction throughout—spring filled loose cushion seats—covered with tapestry or velour. Your choice of any two pieces, $119.



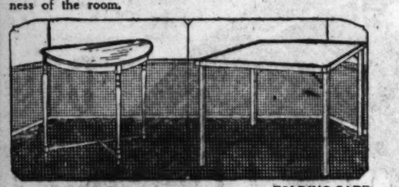
$59 GENUINE KROEHLER DAY BED. Mahogany finish ends, revolving Kroehler bed. When opened makes a full sized bed. Covered in a better grade of tapestry or velour. Defying competition.



$19.85 STEEL END DOUBLE DAY BED. One operation and you have a full sized bed. Guaranteed spring, heavy mattress, covered with cretonne. A great bargain. No phone orders.



$25 OAK OR GENUINE MAHOGANY TOP ITALIAN DESIGN DAVENPORT TABLE. Beauty of design and attractiveness will add to the attractiveness of the room.



$3.95 THIS END TABLE, made and finished according to our specifications. DEFYING COMPETITION.

$1.69 FOLDING CARD TABLE. Leatherette top, mahogany finished legs and panel. DEFYING COMPETITION.

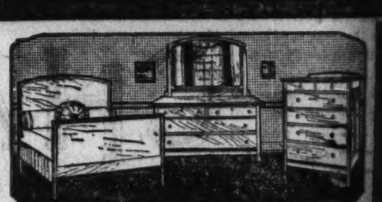


TUDOR BEDROOM SET—Cafe au lait enamel, mahogany drawer bottoms. Decorated as shown by illustration.

DRESSER	$49	CHEST	$49
BED	$38	TABLE	$33



$98 GENUINE WALNUT 3-PIECE SUITE. Bow end bed, semi-vanity, chiffonette with enclosed trays. An unequaled value for our sale, defying all competition. Guaranteed construction.



$78 These 3 pieces at a price never equaled since 1913. Mahogany finish—durably made—plain but substantial. Priced to defy competition.

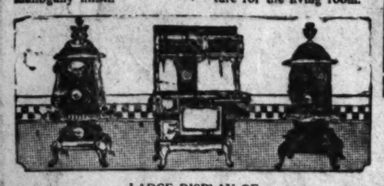


$29 GOLDEN OAK CHIFFONIERS. Choice of colonial or Queen Anne with serpentine front. Plate glass mirrors. Specially priced at $29.00. Defying competition.



$16.00 CANE SIDE PANEL FERNERY. Self watering pan. Queen Anne design, mahogany finish.

$12.95 MAHOGANY FINISH SQUARE FERNERY. Metal flower container. An attractive piece of furniture for the living room.



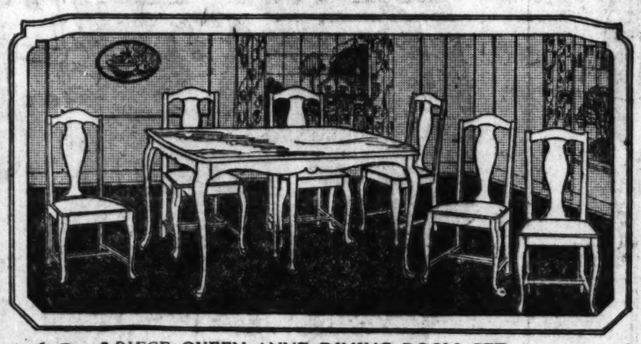
LARGE DISPLAY OF

HEATERS $8.95 to $87.50 | RANGES $45.00 to $98.00

RUGS

Large display of GENUINE CONGOLEUM RUGS at nationally advertised prices

9x12 size	$16.20
9x10.6 size	$14.15
7.6x9 size	$10.10
6x9 size	$ 8.10



$69 7-PIECE QUEEN ANNE DINING ROOM SET—consisting of a 45x54 genuine walnut top table and 6 chairs to match. We encourage the most careful inspection. Defying competition.



$19.95 WALNUT STEEL BED, spring and 45-pound cotton and felt mattress, complete, at a price generally asked for bed alone. A great bargain, defying competition.



$9.95 A VERY FINE END TABLE. Exactly as shown. Genuine mahogany top. DEFYING COMPETITION.

$15.85 BEAUTIFUL QUEEN ANNE PHONE SET. Durably made and finished in mahogany.



PORCELAIN TOP BIN AND A PORCELAIN TOP KITCHEN TABLE

$27.60 **6.95**

RUGS

9x12 AXMINSTERS	9X12 FRINGED VELVETS—EXTRA HEAVY QUALITY
$27.65	**$38.25**
New assortment of Fall designs in popular color combinations—long thick pile—all worsted yarn.	These rugs are superior in quality of yarn—and are more closely woven—better designs—better colors.

ALL OUR STORES OPEN MONDAY EVENING UNTIL 10 O'CLOCK

Spiegel's

Go To Our Store Nearest Your Home

Downtown Store	South Side Store	North Side Store	Northwest Side Store	South Chicago Store
115 South Wabash	Ashland Ave. and 48th St.	3243-45 Lawrence Ave.	2023-35 Milwaukee Ave.	9133-35 Commercial Ave.
Near Monroe Street	Northwest Corner	Near Kedzie	Near Armitage Ave.	Near Ninety-First St.

Another of the ser... by Antoinette Donn... Twelve Most Beautif... America" appears in... section of The Sunda... day.

HERE is a little ... game with whic... pleasant hou... tune hunting s... them away.

Take a large piece ... a huge circle, and divi... ty-five parts. Then, ... termine your fortune, ... hat pin or some sharp... ment, close your eyes, ... ber on the wheel, and ... lowing table for explo... the gods advise or ha... you. If you strike ou... you will be unfortunate...

1. You are advised ... your actions, lest on... may upset the desire n... get you talked about.

2. You are recomm... your thoughts toward ... in the next world, inst... involved in the affairs ...

3. Your partner in ... be your guiding genius ... or him with that in mi...

4. Do not think so... clothes and making y... tive, else you will be t...

5. If you will stick ... stead of having so ma... fire, you will make a ... of life.

6. You are loved for ... self and many anxi... await your decision wit... idation. You are vast... the opposite sex.

7. Don't dream you... you see some one you... partner, go get him ... dream away your op... expect the other to m... vances.

8. You will be fortu... honestly and openly, ... on flirtations under ... you are going to die ...

9. The one you lov... your affection will alw... with the same lavish... yourself.

10. If you will liste... do not go recklessly ... doing, your chances f... be greater.

11. The fates prop... for you, and a possibl... of which will be goo... ciated; the second wi... ping lively—and the ... matter of deep regret.

12. You are going ... household of children f... work hard and be ind... will make it worth yo... will have a glorious ...

13. The unlucky ...

7 fash... a... co...

Summer cloth... made to do W... with the help o... dark colors. ... colored skirt o... be made a sty... those light sto... easily be made... why not have a... dark green or ... to match you s...

31 fast RIT col... dark colors requ... White RIT rem... color.

RIT

...ALE

...e Needs
... Priced
...is Sale



...venport, cov-
...air to match.



...LER DAY BED. Mahogany
...ving Kroehler bed. When
...ull sized bed. Covered in a
...elour. Defying competition.



DOUBLE DAY BED. One op-
you have a full sized bed.
spring, heavy mattress, covered
gain. No phone orders.



...t a price never equaled since
...y finish—durably made—plain
Priced to defy competition.



...IFFONIERS. Choice of colo-
...e with serpentine front. Plate
...ially priced at $29.00. Defy-



$15.85
...BEAUTIFUL QUEEN ANNE
...PHONE SET. Durably made
...and finished in mahogany.



...ND A PORCELAIN TOP
TABLE
6.95

...GS

9X12 FRINGED VEL-
...VETS—EXTRA HEAVY
QUALITY
$38.25

These rugs are superior
in quality of yarn—and
are more closely woven
—better designs—better
colors.



Another of the series of articles by Antoinette Donnelly on "The Twelve Most Beautiful Women in America" appears in the Colorotо section of The Sunday Tribune today.

Girls! Were you ever deceived by a man? How did you catch him at it? Did another girl tell on him and did she have anything to do with it? Did everybody in town hear about it, too? Tell all about it and $1 will be paid for each letter printed. Address Deception Contest, Chicago Sunday Tribune.

HERE is a little fortune telling game with which to while away a pleasant hour, as only fortune hunting games will while them away.

Take a large piece of paper; draw a huge circle, and divide it into twenty-five parts. Then, in order to determine your fortune, take a pin or hat pin or some sharp pointed instrument, close your eyes, strike a number on the wheel, and refer to the following table for explanation of what the gods advise or have in store for you. If you strike outside the circle, you will be unfortunate.

1. You are advised to be careful in your actions, lest one foolish move may upset the desire of your heart and get you talked about.

2. You are recommended to turn your thoughts toward earning a place in the next world, instead of being so involved in the affairs of this.

3. Your partner in marriage will be your guiding genius, so choose her or him with that in mind.

4. Do not think so much about clothes and making yourself attractive, else you will be thought vain.

5. If you will stick to one thing instead of having so many irons in the fire, you will make a greater success of life.

6. You are loved for your own sweet self and many anxious hearts will await your decision with fear and trepidation. You are vastly popular with the opposite sex.

7. Don't dream your life away. If you see some one you want for a life partner, go get him or her. Don't dream away your opportunities, nor expect the other to make all the advances.

8. You will be fortunate if you act honestly and openly, and do not carry on flirtations under cover; otherwise you are going to die a lonely old age.

9. The one you love loves you and your affection will always be returned with the same lavishness you bestow yourself.

10. If you will listen to advice and do not go recklessly along as you are doing, your chances for happiness will be greater.

11. The fates prophesy two mates for you, and a possible third, the first of which will be good and not appreciated; the second will keep you stepping lively—and the third will be a matter of deep regret.

12. You are going to have a whole houseful of children for whom you will work hard and be indulgent, but they will make it worth your while, for you will have a glorious old age.

13. The unlucky number, which means your life, will be disappointing. You won't get the mate you want nor the money you'd like to have.

14. You will marry late in life, but do not despair, for you will be abundantly compensated by your selection.

15. Luck is on your side in all things of money and business, but you will not be so fortunate in affairs of the heart.

16. The fates indicate that you are going to have a life of ups and downs and moving hither and yon, always restless and discontented.

17. Your most ardent wish is about to be realized.

18. You are likely to inherit some money, but you will go out and risk it on some foolish speculation and be no better off than now.

19. For one of your temperament married life is not suitable, so you had better stay single as long as you can.

20. Cheer up. The worst is on the way, unless you get hep to yourself and change your mode of life.

21. There is a great treasure within your reach. Whether love or gold, you must wait to find out.

22. In marriage you will be successful, for you will have more than one partner and each will provide you different interests.

23. You will marry a rich and homely person, and things will not be as soft for you as you think.

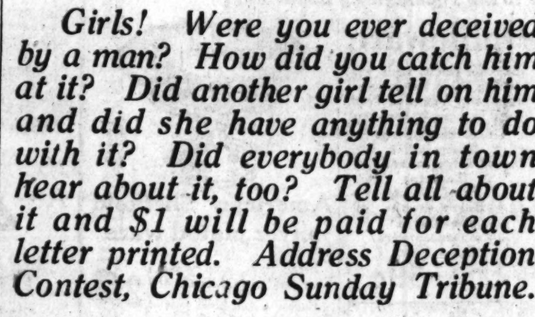
24. If your manner were not so cold you would be able to see that a certain person is madly in love with you but receives no grain of encouragement and is consequently thinking of turning to another for consolation.

25. You might try to instill a little more religion into yourself so that you will be better able to apply the golden rule to the affairs of life.

1027-29 Madison Street **MANUFACTURER'S SAMPLE** FURNITURE CO. 1968-70 Milwaukee Avenue

Two Big Stores—With Low Prices

Hundreds of Chimpoans have saved thousands of dollars by buying furniture through us. Every piece sold here comes direct from the maker, and you can rest assured that it is of the latest design. Finest construction and the price is lower than ordinarily. Convince yourself. Come to either of our large stores, note our prices, compare qualities, and we are sure you will agree we are right when we say we are "Two Big Stores—With Lower Prices."



Cash or Credit

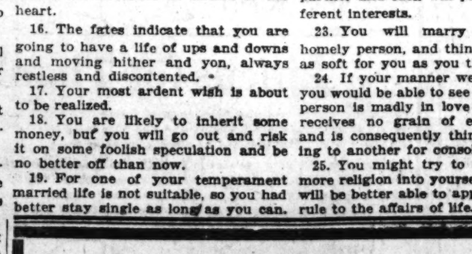
$300 Living Room Suite

A big luxuriously upholstered living room suite in the celebrated "Baker" velour. Soft, restful spring back, spring edge and comfortable seating filled cushions. The minutest detail of each piece is carefully finished, every piece is trimmed with large tassels. Can be had in colors that will harmonize with any decorative scheme—walnut, taupe, blue or mulberry. You would expect to pay $700 for this suite. On sale at both stores at **139.50**

Finest Constructed Bedroom Suite

This is a genuine American walnut bedroom suite constructed in a manner that makes the drawers dustproof. The bottom of every drawer is in mahogany finish. Pleasing in design and made to give long service. These prices are unequaled.

45-inch dresser, large glass, $75 value.....44.50
Bow foot bed, full or twin size.....29.50
Full size vanity, $80 value.....59.50
Chiffonette, $50 value.....29.50



Open Monday, Thursday, Saturday Evenings

Thanksgiving Special—Dining Room Set

This beautiful set in Italian design is made of solid walnut in dull antique finish; has tapestry seat chairs. The entire seven pieces—oblong table, arm chair and five side chairs—would cost you elsewhere $175, here at $129.50.



129.50

1027-29 Madison St.
1968-70 Milwaukee Av.

7 fashionable dark colors

Summer clothes can be made to do *Winter* duty with the help of these RIT dark colors. That light colored skirt or dress can be made a stylish brown; those light stockings can easily be made dark; and why not have a dark blue, dark green or black waist to match you suit?

31 fast RIT colors in all (7 dark colors require boiling.) White RIT removes the old color.

RIT 10c at All Dealers

Beauty Answers

BY ANTOINETTE DONNELLY

What's your beauty ill? Too fat? Too thin? Sky on hair? Oily hair, oily skin, freckles, pimples, or blackheads? Flat chested or flat footed? Write to me. I have a tonic, a diet, or a set of exercises for what ails you and you're welcome to them and to all the advice I can give you. If you wish a personal reply, send a stamped, addressed envelope. Address Antoinette Donnelly, The Tribune, Chicago.

This department appears every day in the Daily Tribune.

LETTA H.: IF YOU HAVEN'T time to go to a gym, why not have the gym come to you. I have a set of twelve exercises which, if you will follow according to instructions every morning, will make you as fit as if you haunted a gym daily. I cannot tell you how many endorsements I have already received from women who have found them all that is claimed. Ask for My Youth Preservers when you send s. a. e. They are illustrated and clearly explained, and all they need is your hearty and vigorous cooperation to make a nice new shiny girl out of you.

WORRIED: AND NOW I'M TIPPED off by one of the leading modistes that the long skirt is not due for an extended life. The claim is that women refuse to look grown up, regardless of whether they are 30 or 60. I guess you just can't raise an ankle for public life and expect it to suddenly submit to retirement. But what a dizzy life, trying to keep pace with the ups and downs of a skirt length. Let's minimize our troubles by being reasonably indifferent about it.

INSOMNIA: INSOMNIA MUST BE a ghastly thing, and only those who suffer it understand. But can't you check your worries outside your bedroom door? If possible, walk fifteen minutes outdoors before retiring. Then with windows open breathe deeply before you get into bed and breathe deeply after you bet in. Take a lukewarm bath before retiring and a glass of warm milk.

B. G.: I KNOW A TRICK OF RESTing which has worked with me many a time when I have come home tired out and had to go out in the evening. Lie flat on your back without a pillow, draw your feet up so that the small of your back is comfortably set against the soft mattress, and so lie for fifteen minutes. You haven't any idea how refreshing this method of rest is. Do it directly you get home from work.

UNHAPPY: I SHOULD RECOMmend the facial massages in cases of poor complexions, sluggish, greasy skins, and where blackheads are noticeable. But you must give your face some care yourself, so you had better send for my booklet telling you how to treat a skin so troubled.

Becker-Ryan & Co
HALSTED & 63RD STS

Double "S. & H." Stamps Every Day Until Noon. Single Stamps After Noon. We Redeem Filled Books of "S. & H." Stamps for Any Merchandise Sold in This Store. No Mail, Phone or C. O. D. Orders.



Semi-Annual Manufacturers' Outlet Sale

The greatest sale of the year—manufacturers' surplus stocks, factory closeouts, mill ends, salesmen's samples, etc.—all new merchandise, greatly underpriced. This sale for all week. These items on sale Monday only.

Boys' Blouses Double faced flannelette, in solid gray or khaki, with one pocket, sizes 6 to 15 years. Monday. **49c**

Rogers' Silverware An exceptionally low price. Charming pattern, set consists of 6 knives and 6 forks, set. **3.98**

Cap and Scarf Sets Infants' Cap and Scarf Sets, in white with trimming effects in contrasting colors; all new and fresh; Mon., set. **29c**

All Pure Wool Batts For filling comforters, size 72x90 in., in one continuous sheet, put up in separate cartons, Monday. **2.69**

Alberta Coffee, 3 pound box, **75c**

Absorbent Crash Toweling Fast Edges, Remnants, Yard, **5½c**

Boudoir Caps Beautiful Boudoir Caps, made of dainty silk, mulls, organdies, voiles and nainsooks, in white, pink and blue, trimmed with laces and ribbons. Choice. **15c**

Bleached Muslin, soft finish, full pieces; perfect goods; 36 in. wide, yard, **14c**

Turkey Red Table Damask, block patterns, 54 in. wide; on sale at yard, **59c**

Belgium All Linen Absorbent Crash Toweling, heavy round threads, 18 inches wide. Yard, **28c**

Absorbent Bleached Crash, for roller or kitchen use, fast edges, 17 inches wide, yard, **12½c**

"Wearwell" Pillow Tubing, full bleach'd—42 inches wide (10 yard limit), yard, **28c**

Remnants of Cotton Birdseye, very absorbent. On sale, yard, **7½c**

Women's Genuine Leather Girdles, in all new colors, some with metal ends, others with leather fringed ends. On sale Monday only. Choice, **25c**

"Wearwell" Bleach'd Sheets, laundered ready for use, size 81x90 inches (4 limit) On sale, each, **1.19**

Canton Table Padding, soft and fleecy for protecting tables, 54 inches wide. On sale yard, **39c**

Amoskeag, Utility and Hampshire Ginghams, values to 35c, yard, **16c**

Highly Mercerized Bleached Damask; double borders, handsome patterns. On sale at, yard, **50c**

Fancy 8-oz. Art Ticking, guaranteed feather proof, variety bright colors, yard, **50c**

Standard Quality Percales, indigo blue grounds, small dainty patterns, 36 inches wide, yard, **19c**

Hand Bags, Vanity Boxes Extra well made, covered with glossy patent leather, fitted with large mirror, change purse and three fittings, silk or gold cloth lining, double strap handles, $3.00 values. On sale Monday at **1.97**

Pillow Cases, with colored embroidery, guaranteed fast colors, size 45x36 inches, each, **50c**

"Wearwell" Wool Finish Plaid Blankets; in pink, blue, tan and gray combinations. Pair, **3.69**

Figured Lining Sateen, 36 in. wide, yard, **29c**

Women's Gloves Women's Real Mocha Suedine or Cashmerette Gloves, in newest colors, heavily embroidered backs in contrasting colors, one or two button styles. Worth $1.00 and more. Monday, pair, **59c**

Unheard of Low Price!

New Tweed Dresses

Just received and placed on sale at an immense saving! Fashioned of all wool Scotch Tweed, in a variety of the very latest and most charming styles, trimmed with braiding in self or contrasting colors, also belt with fancy buckle, with or without collars; sizes 16 to 44. Manufacturers' Outlet Sale price, Monday only,

$3.98



Women's Coverall Aprons Odd lots of high grade Coverall Aprons. Made of fine percales, chambrays, and challies, beautifully trimmed, sash back styles, regular and extra sizes; formerly sold up to $1.50. Manufacturers' Outlet Sale price. **97c**

Women's Boxed Handkerchiefs A special lot of Fine Quality Handkerchiefs; with white or colored embroidered corners, narrow hemstitched edge; packed 3 in gift box. Priced for Monday, **29c**

Women's Neckwear Thousands of pieces—all the newest and classiest creations, included are Bertha collars, vestee sets and collar and cuff sets; worth double, Monday, **55c**

Women's Handkerchiefs. Made of good quality white cloth with embroidered corners in white or combination colors, narrow hemstitched edge. Monday, choice, **3c**

Veiling Finest quality veiling in plain and with colored embroidered dots in contrasting colors, regular dollar value, yard, **59c**

Fancy Boxed Stationery Wedgetone Lawn, Elegant finish, in various tints, handsome hinged covered box, contains 18 correspondence cards, 18 sheets and 36 envelopes, on sale Monday at **39c**

Cott-a-Lap Guaranteed Art Squares



Famous Cott-a-Lap "Blue Ribbon" Art Squares, heavy felt base, guaranteed to give exceptional service, lies flat without tacking, easy to keep clean. In a variety of handsome patterns, including new inlaid tile effects and rug designs (without borders), in one piece. Size 6x9 ft. **$2.49**

Size 9x12 feet, 2 pieces.....$4.98

Alarm Clocks Waterbury Alarm Clocks; large, clear dial, guaranteed timekeeper. Monday at **69c**

Canvas Gloves Men's Canvas Gloves, heavy quality, with blue wrist, pair, **9c**

Women's Silk Hose Women's Silk Hose. Knit from fine quality pure thread silks, high spliced heels; double soles, lisle garter tops; in black or cordovan; all sizes. On sale Monday, pair, **89c**

Women's Heather Hose; in fancy brown and green mixtures, neatly embroidered clox designs, double heel and toes, Monday, pair, **79c**

Men's Fine Wool Mixed Heather Hose, also heavy work hose, in natural gray, black and oxford. All sizes; actual 75c values. Monday, **37c**

"Carter's" Women's Union Suits



All First Quality—knit from good grade yarns—flesh color; bodice or band tops, knee or ankle lengths, regular and extra sizes. Regular $2 and $2.50 values. On sale while 300 dozen last, garment; **1.29**

"Carter's" Infants' Shirts and Bands. Knit from finest quality silk and wool mixed yarns; some with shell stitching, all sizes, choice, **77c**

Children's Waist Union Suits. Extra heavy weight, knit from selected cotton yarns, full bleached, soft fleece lined, reinforced taped shoulders, bone buttons, sizes up to 12 years. "Carter's" Girls' Union Suits, knit from silk and wool mixed yarns, cream color, sizes to 16 years, all first quality. On sale Monday at **1.59**

"Carter's" Boys' Union Suits. Very fine wool ribbed Union Suits; silver gray color, cut full and roomy; excellent wearing qualities; sizes up to 16 years, at **1.98**

Children's Knit Bloomers; pink, white and black, elastic at waist and knee, sizes 4 to 10 years. Monday, pair, **10c**

Infants' Dresses Made of white nainsook, daintily embroidered yoke, bottom of skirt trimmed with lace or embroidery; sizes 6 months to 2 years. Monday at **45c**

Men's, Women's and Children's Shoes



Hundreds of pairs of high grade shoes, all at one price.

MISSES' HIGH SHOES

Constructed from gun metal calf, on semi-English last, high cut, lace style, solid leather soles, low heels, sizes 12 to 2, pair, **1.98**

WOMEN'S LOW SHOES

New Colonial Styles and fancy strap Slippers, made of fine patent leathers, tipped and plain vamps, flexible leather soles—military heels, sizes 3 to 8. Pair, **1.98**

CHILDREN'S SHOES

Children's Shoes, made of full leathers, durable quality; solid leather soles; sizes 8½ to 11. Monday, pair, **1.98**

MEN'S SHOES

Men's Work Shoes; Munson army last, solid leather soles, full grain leather insoles, **1.98**

Women's Gowns Of serviceable quality Flannelette, in striped patterns, double yoke; long sleeves; sizes 19 and 20. On sale Monday at **1.15**

Greatest Values in Toys



Sleeping Dolls Beautiful Bisque Heads, sewed wig, full jointed body, neatly trimmed slip, sleeping eyes, 14 inches high. On sale Monday at **98c**

Doll Buggies Made of good grade reed, in natural brown, navy blue, light blue; reclining hood, rubber tired wheels; Monday at **3.50**

Laundry Sets A practical toy, consists of revolving clothes drier, metal tub, wash board, clothes line and clothes pins. On sale Monday, set, **89c**

Velocipedes with rubber tired wheels, adjustable seat, for boys 3 to 8 years, at **3.25**

Toy Telephones, with bell, at **79c**

Tree Ornaments, 10 bead strings, ea., **3c**

Steering Sleds, highly varnished, 30-in. size, Monday, **89c**

Oval Roasters, made of Graystone Enameled Ware, self basting, 15 lb. size, Monday, **1.49**

Arcade Wall Coffee Mills, with 1 lb. glass canister, **98c**

"Joy" Food Choppers, with four different blades, **1.29**

Three-Piece Carving Sets, stag handles, **2.98**

Waffle Irons, low shape. Monday at **1.39**

Men's Shirts and Drawers, knit from wool mixed yarns, gray color. Sizes 36 to 44. Garment at **98c**

Men's Fleece Lined Union Suits—good quality, perfect fitting and comfortable. Sizes 36 to 44. Regular $1.25 values, **79c**

Overalls Extra well made of sturdy blue denim, with swing pockets (union made). Sizes 34 to 44. $1.50 val., **1.19**

Work Shirts Made of good quality blue chambray, fast colors; cut full and roomy, double stitched. Monday, **69c**

Table Cloth and Napkins Satin Damask Table Cloths, all pure linens, full-bleached, hand-drawn hemstitched, 8-4 size, with 12 napkins to match, set, **12.50**

Spanish Lace, exquisite quality, black only, 36 in. wide. Monday, yard, **1.98**

Axminster Rugs in Persian and Oriental designs—high lustrous pile, large assortment; size 9x12 ft. At **28.75**

Crystal Bead Necklaces in jade, amethyst, ruby, sapphire, garnet and other colors, Monday at **39c**

Silk Taffeta Ribbons, for hair bows, sashes, etc., 4 to 5½ inches wide, values to 69c, yard, **29c**

BECKER-RYAN & CO., HALSTED AND 63D STS.

No Mail or Phone Orders Filled for the Following:

The Store of Satisfaction
12th Street Store
HALSTED ST. COR. ROOSEVELT ROAD
"A Famous Store on a Famous Street"

JAP ROSE SOAP, 7c bar, Dozen, 79c

Johnson's Red Cross Talcum Powder, 25c size, **15c**

Norwegian Cod Liver Oil, pint, **49c**

A Sale of Exceptional Timeliness, Featuring

Cold Weather Necessities

Opportune Savings in Men's, Women's and Children's

Springtex Underwear



Men's Springtex Union Suits, pure combed cotton, ecru color, medium weight, all ribbed; at **1.69**

Men's Springtex Underwear, pure combed cotton; ecru color; light fleeced shirts and drawers; sizes 34 to 52; specially priced at, the garment, **95c**

Women's Springtex Union Suits, pure bleached combed cotton, light fleecing; various shapes; ankle length; sizes 36 to 44, specially priced at, each, **1.69**

Girls' Springtex Underwear, fine bleached combed cotton, light fleecing; vests, Dutch neck and high neck style; pants, ankle length; all sizes; for Monday, **49c**

Women's Springtex Underwear, pure bleached combed cotton, light fleecing; vests and pants; all sizes; at, the garment, **95c**

Boys' and Girls' Springtex Union Suits, pure combed cotton, in ecru and white; light fleecing; all sizes; at **95c**

Men's Fleeced Undershirts, Morris Mills make—none sent C. O. D.—special at, garment, **49c**

Women's White Cotton Fleeced Union Suits, band top, low neck, sleeveless, taped, ankle length. Sizes 34 to 44.

Hosiery Reduced 1/3

Infants' White Cotton Hosiery, all ribbed; Burlington brand; sizes 4½ to 6; unusual value at **12½c**

Women's 25c Fleeced Black Cotton Hose, Burlington Brand; double heels and toes, hemmed tops. Extraordinary savings.

Women's 50c Heavy Cotton Hose, Burson Brand, seamless, with double silk heels and toes; hemmed tops; special at, pair, **39c**

Children's "Eiffel" Black Stockings; double knee, medium weight; for boys and girls; sizes 7 to 11½; special at, pair, **19c**

Men's White Woolen Socks; heavy weight, double heels and toes, ribbed tops; at pair, **29c**

Food Market

Snider's Catsup, pint bottle (limit 6 bot's), ea., **21c**

Sifted Early June Peas, 25c value, **15c**

Edgewater brand 6 for 25c; can, **15c**

Pedigry Coffee, fresh roasted; very fine quality, pound, **29c**

Red Wagon Malt Syrup and Hops, set, **59c**

Gold Medal Flour, 5 pound bag, **19c**

Silk-and-Wool Crepe

40-inch fine Silk and Wool Cambridge Crepes, all wanted shades; also 40-inch beautiful Cascade and Ripple Crepes, reg. $3. yard, **2.50**

COSTUME CORDUROY—2,000 yards of 30-inch fine Costume Corduroy; all wanted shades; regularly 1.50; Monday only at, yard, 79c

Fine Imported Costume Velvets in a wide range of street and evening shades; twill back; best Manchester make; usually 2.50, at, yard, **1.55**

36-inch and 40-inch Pure Silk Crepe de Chine Shirtings in a large array of rich satin stripe effects; also fine Broadcloth Silk Shirtings in beautiful stripe effects; values to $3 at, yard, **1.50**

36-inch fine Silk Duvetyn, in a good range of wanted colors; values to $4 at, yard, **1.99**

Cotton Goods Below Mill Prices

10-4 Bleached Sheeting, warranted pure finished; full 2½ yards wide; worth 65c (limit 12 yards); at, yard, **49c**

45x36-inch "Acorn" Pillow Cases, made of heavy, pure finished sheeting (6 limit), Monday at **22½c**

Bleached Turkish Towels, 22x44-inch, extra heavy; double thread quality; 40c value, sale price, only **29c**

Heavy Fleece Outing Flannel; neat pink or blue stripes; 15c value at, yard, **9½c**

Yard wide Outing Flannel; heavy double fleeced; neat patterns; 22c quality; at, yard, **14c**

Mill ends of 25c Amoskeag Outing Flannels; extra heavy quality; stripes and checks; yard, **12½c**

Furniture: Pay $1 Down



$1 down on each piece delivers this handsomely designed Living Room Suite, covered with high grade velour; spring filled loose cushion seats and spring construction throughout; worth $225; at **124.75**



THIS MODEL worth $175. **$100**

Special

200 of these two styles in High Grade Consul models, fitted with Victor machine; these cabinets are made of mahogany veneered, hand carved, and represent the highest type of each period.



THIS MODEL worth $135. **$85**



$1 down on each piece delivers this 7-piece Walnut Dining Suite, worth $125; special at **74.75**



3-PC. OUTFIT

$1 down on each piece delivers this Brass Bed, Spring and Felt Mattress, all for **$35**



Only $1 down delivers this Peninsular Combination Range, at an amazingly low price; $150 value, at **$85**



$1 down delivers this Sunshine Hot Blast, **29.75**



Special! $1 down delivers this large 25 pipe Base Burner, **49.75**

Englander Couch Bed. A most useful furniture article; with one motion, a couch by day and a bed by night; comes with high grade felt mattress, **19.50**



$1 down delivers this Englander Double Day-Bed, with cretonne covered felt mattress; valances all around; worth 40.00 at **24.75**

A FRIEND IN NEED

by Sally Joy Brown

I want to be the medium through which the friend in deed and the friend in need may be brought together. It may be you have some discarded article which has not outlived its usefulness that will make some less fortunate one happy, and you would gladly give it if you knew how to go about it. Write to me and I shall be happy to be of service to you. Please write on one side of the paper.

When information is wanted by mail a stamped, addressed envelope should accompany the request. Please do not send parcels to The Tribune, but write for the address of the applicant and send direct.

This department appears every day in the Daily Tribune.

RENEWING THEIR COURAGE.

HERE is a life story that will make you feel proud of your race!

Some time ago we heard of a couple, not blessed with children, and at the time approaching their seventy-fifth wedding anniversary. In spite of three-quarters of a century of faithful service, they were without a competence for old age. The husband had lately become too deaf and ailing to continue at work; and his brave and loyal wife, at her age and without a complaint or whimper, was doing piece work in a manufacturing establishment, in an effort to prolong the sunset of their lives!

Broad visioned people—people who know the debt of man to man—were informed of the case—and what happened?

Not what so brave a couple deserved, by any means—but what people of their independence and spirit preferred far more! When they awoke to their anniversary day the weather was raw and blustering, with a driving rain that would chill any but the highest enthusiasm. But before the day was well started through the rain came a number of cheery strangers, who asked permission to decorate their little home. Then came others with fruit and flowers—enough to fill the house, as for a wedding! Clothing was there, too, and groceries—ample for the winter. Congratulations by the hundred in letters and telegrams! And the best part was, it was all in the spirit of a spontaneous tribute from people of Chicago who were resolved that lives so nobly lived should receive a "Thank you!" from the society they had served so patiently and so long.

There was a case where honest, loyal people received something of their due from a grateful society. But there are countless others to whom society owes every bit as much, who are still without this recognition. Widowed mothers, striving loyally against heart breaking odds, to rear boys and girls for the tasks of tomorrow; people fending off sickness and advancing age as they strive staunchly to carry on and provide for themselves and loved ones! While they have health and strength they shoulder their burdens without a murmur; but, living as they do "on the very edge," emergencies, sudden pinches, find them helpless, with nothing save surrender, sometimes after a life of struggle, open before them!

There, my friends, is where we come in! Many of the appeals below are from people who need just a little lift, a little token of fellowship and human kindness to give them renewed courage for the battle; others are people who out and out deserve the means of gratifying some long repressed longing for a pet, the means of pursuing a hobby, after years of patient self-denial and unremitting toil.

And when you see what simple things will do all this you'll agree that every one of us can help some one of these people. If you will look over the appeals and then think of the articles you have pushed aside in your house as not needed—or not needed much, anyhow—I'm sure you can think of something that will just meet some appeal! And what better service could that article perform, now that it has outlived its usefulness to you, than dropping in at some home and perhaps transforming some family's whole outlook upon life? Look over the appeals—check the articles you have and are done with—and let us know what family you will give this "lift" it deserves!

Help Her to Carry On.

"I am a young woman and have three children who are badly in need of clothes, especially shoes. I have been sick for some time and nearly all the money went to the doctor. I am getting better and can do my work again, but do not see how I can buy all the things they need, as I have no coal in yet. Now, if any of your kind readers have old clothes or shoes they no longer need I would be thankful for them. The children are 8½, 2½, and 1½ years old. L. P."

Think of this case—a long siege of sickness, no coal in, and cold weather here, with three little ones to care for! This mother has the courage to pull through if she is helped over this emergency. Haven't you some discarded clothing that will guard her little ones against winter and give her faith and inspiration to carry on with the rest of the task?

Grateful for Clothing.

"I am a widow with a little girl 6 years old, whom I take to work with me when I am cleaning and scrubbing, but it takes all I make for rent, fuel, and food. I wonder if some kind reader has a child's coat and some dresses—size 7 or 8. She does not need any more. I would be so thankful for them. Also I would appreciate clothing for myself—size 40 or 42; shoes, size 6-EE. I can sew and make things over. MRS. M. H. S."

You know how the child of a woman who "works out" must be quiet and not annoy people, when the others of her age romp and have a good time, as all children ought? Isn't it hard enough on this mother to see her little girl denied a child's birthright of happy play, without having to see her suffer from cold as well? Surely some one has some outgrown garments that will make the road easier for this hard working mother!

Father Deserted Them.

"I am sending you a few lines to ask if you know of some one who has some old clothes to give. I am 7 years old and my brother is 3 years old. Papa deserted us and we are very poor. Mamma came home from the hospital and can't go to work, for she is weak, and we have no warm clothes to wear. Mamma wears size 38, and she knows how to make things over. Thank you. BLANCHE."

No father, a mother just home from the hospital, and cold weather coming! This little girl has faith that the good people of Chicago will help in this emergency. Shall we disappoint her?

Books of Adventure.

"I have several adventure books for boys that I would be glad to give to some little fellow who would be willing to call for them. MRS. J. W."

Must Have Woolens.

"I am a woman in poor health, and on account of weak lungs am obliged to wear woolen clothes. These I am not able to buy. Has some one any discarded woolen underclothes, worsted dress, middy, a tam, or a woolen blanket of some sort to give me? I would appreciate it so much.

"H. D. D."

Can you think of a prospect more disheartening—facing winter, not only in poor health but with a lack of clothes that all but insures what the unhappy result will be? Imagine yourself in this woman's place—then think whether you haven't something that will help give her a chance in the zero days and nights that are coming!

Offers Boy Scout Suit.

"I have a Boy Scout suite, size 12, with hat, which I would be glad to give to some boy. MRS. R. N. M."

For the Small Ones.

"I have a set of Japanese dishes for children, a blackboard, and books, some on salesmanship, which some one may have by calling. "E. W. D."

Deserve Kind Turn.

"We burned out about six years ago and have been knocking about in light housekeeping rooms ever since. We have six children. My husband has been sick for eighteen months—in the hospital most of the time—and I have been able to work only a few days ago. I have finally managed to get four rooms and have bought two beds and a cooking stove, but have no heating stove, dressers, or carpets. If you could help us we would be thankful and glad to call for it. H."

After such relentless bad fortune, doesn't this family deserve a kind turn from life for once? When they are in such need that they haven't a heating stove it should be easy to think of some discarded article that will help make life seem brighter to them.

Keeping Them Amused.

"I am a little girl, 12 years old, and there are six of us. My mamma goes out working every day, and a woman where she does washing gave her a phonograph, but we have no records. If there are some readers who have records of any kind they do not want, my aunt said she would take me to get them. Mamma works hard, but is not able to buy records for us. We would be so glad to play our music when she is working, as the hours are long when she is away. I am the oldest one.

"MYRTLE."

Haven't you a lot of records that you never play? Ask yourself where they will give you more pleasure—locked up in the cabinet, or helping this little girl keep the young ones happy while her mother is out providing for them all!

COMMON ERRORS



What's Wrong Here?

Answer at Bottom of This Page.

Clean

Clothing Shoes Felt Hats Feathers-Laces Silks & Gloves With



ENERGINE

35¢ AT ALL DRUG STORES LEAVES NO ODOR

SPECIAL LUNCHEON IN CAFETERIA 35c— DAILY DELIVERIES TO ALL PARTS OF CHICAGO— SAVE L. KLEIN STAMPS—



Stylish corsets of white coutil AT 2.00

Medium, low bust, double skirt over the abdomen, with two hooks below front spoon steel, elastic insert in back; medium long skirt; sizes 23 to 30, $2.

Women's corselette

Made of fine heavy French mesh cloth, with elastic Gore, long hip, Bandeaux top with 2 pair of garters, tape shoulder straps; sizes 32 to 44, 1.00

L. Klein, second floor.



L. KLEIN

Halsted, 14th & Liberty

COME OUT OF THE BEATEN PATH

Sales for Monday, Tuesday, Wednesday and Thursday.

A CHARGE ACCOUNT HERE IS WORTH WHILE—

Underwear economies

Children's Vests and Pants, winter weight, fleece lined cotton, ecru and white. Moderately priced. Garment, 39c

Children's Union Suits, fleece lined cotton, heavy weight and ribbed. High neck, long sleeves; ankle length. Ages 2 to 10, 69c

Men's Shirts and Drawers of "Collins" pure Australian lambs' wool. Natural gray, guaranteed all wool, very soft and warm. Sizes 32 to 50; garment, special, 3.50

Women's Union Suits, "Waynesboro" Brand, medium winter weight, low neck, sleeveless, band tailored top and armholes, ankle length, reinforced crotch. Sizes 34 to 44, 85c

Men's Union Suits, "La Touca" and other famous makes, heavy weight, ribbed, fleece lined cotton, full size. Perfect fitting. Ecru, gray and white. Sizes 34 to 44, 1.65

Glassware—china

Here one may choose from bountiful assortments at a generously wide price range—and find economy in every price.



Stem glassware of crystal blown glass, popular grape, star, leaf cutting, as illustrated, specially priced, 6 FOR 1.95

100-piece American Porcelain Dinner Sets





Neatly decorated with two gold lines and all handles, gold traced. Service for 12 persons. Specially priced at 17.95

Mixing Bowl Sets



4 piece sets of crystal pressed glass. Deep shape, 5, 6, 7 and 8-inch size. Specially priced, set, 69c

Water tumblers of thin blown glass: table size optic design as illustrated. Limit 1 dozen. Dozen, 59c

L. Klein, basement.

Silverware for Thanksgiving Notable Values

Opportunity for adding more pleasure to the Thanksgiving dinner table

Wm. A. Rogers "1881" silver tableware

Grecian pattern, platinum finish, every piece guaranteed for 25 years.



SETS OF SIX

TEASPOONS, 6 for 95c.
DESSERT SPOONS, 6 for 1.75.
SOUP SPOONS, 6 for 2.00.
DINNER FORKS, 6 for 2.00.
DESSERT FORKS, 6 for 1.75.
DINNER KNIVES, 6 for 2.50
SALAD FORKS, 6 for 2.65.

SINGLE PIECES

SUGAR SHELL, each, 29c.
BUTTER KNIFE, each, 38c.
COLD MEAT FORK, each, 69c.
GRAVY LADLE, each, 85c.
BERRY SPOON, each, 98c.

3 piece carving set 2.50

Fine steel blade with quadruple silver handles in beautiful embossed designs; knife, fork and steel in lined box, on sale at 9 a.m.

Pearl handle tableware



Beautiful pieces, made with sterling silver ferrules and handles of Mother of Pearl, each in a pretty lined box.

Cold meat forks
Gravy ladles
Pastry knives
Tenettes
Salad spoons
Berry spoons
Pie knives
Tomato servers
Salad forks

Choice at 59c

Sterling silver handle ware

very specially priced, each in a lined box,

Pie Knives, Cold Meat Forks, Gravy Ladles 1.38 Salad Forks, Berry Spoons, Tomato Servers

Join the L. Klein Community Plate Club

$5.00 brings to you a complete chest of silver, 26 pieces of the finest silverware made; you pay in $1 a week until the balance is paid for.

(Inquire at our silverware section for full particulars.)



American Sheffield silver plated ware

Bread trays, with handles, Fruit bowls, gold lined, at, Rogers sugar bowl, with 2 spoons, complete for 2.98

Fruit Bowls Sheffield Plate



With handles, large baskets, sugar and cream sets (candle sticks, pair), four piece coffee sets, bread trays and other large fancy pieces, some gold lined, your choice at 5.00

Rich cloth coats

More Than Ordinary Values

that point the way to notably large savings on coats of the finest sort right at the inception of cold weather.

Newest Lines
Finest Fabrics
Fur Trimmed
Self Trimmed



At 45.00

Cordellas, Normandies, ormondale and Yukon seal plushes, fur collars, distinctively embroidered backs and splendid silk lining. Sizes for women and misses, and large sizes for stout women.

These fur trimmed coats

and wraps of pure wool fabrics and silk plush in styles that meet the new vogue. With large fur collars, some with fur collars and cuffs, beautifully trimmed in embroidery, silk braid and fringe. Plenty of extra large sizes. $35

L. Klein, first floor.

A new rug for your home

Can be purchased here very reasonably—Easy payments.

Axminster Rugs



Size 9x12 feet, with a very heavy, deep and lustrous nap that will assure durability; patterns and colorings varied enough to satisfy the color scheme of every home. Easy Payments, 36.50

Wilton Velvet Rugs

Size 9x12 feet, a high grade quality woven in one piece, with fringed ends, neat allover and medallion designs, in all the new and popular colorings. Easy Payments, $39

Royal Wilton Rugs, size 9x12 feet—we show a large variety of oriental and Chinese effects in designs and color blendings; ideal rugs for parlor and living room. Easy Payments, 71.50

Linoleum Rugs, size 6x9 feet, heavy cork filling with burlap back, most durable and waterproof; neat allover patterns with attractive border, at 4.95

Wash rugs, closely woven, mottled designs, fringed ends, size 27x54. Suitable for the bedroom, bath, etc. Priced 78c

NEW FRINGED NET CURTAINS, newest in curtains, 43 inches wide, 2½ yards long, ecru color, can be used single panel effect or in pairs, special each, 1.59

CEDAR CHEST, made of fragrant Tennessee red cedar selected for quality. No nails or screws used in joining corners, handsomely trimmed with copper, fitted with lock and key, 21x46 inch size, at 21.50

QUAKER CRAFT LACE CURTAINS. Take advantage of this selling if you are planning to recurtain, all new designs, fine quality filet mesh, 2½ yards long, scalloped or lace edges, special, pair, 4.95

L. Klein, third floor.

Men's Gloves—a timely purchase

from the surplus stock of Wilson Bros.

Purchased at an unusual price concession, enabling us to offer all-wool knitted and auto driving gloves for men at near to present market cost.

WILSON BROS. ALL-WOOL GLOVES—Knitted and brushed wool gloves, full seamless gloves, double knitted wrists, plain and fancy weaves, in pretty shades of heather, navy, brown and black, at pair, 78c



AUTO DRIVING GLOVES. Made of full stock horsehide, fleece lined throughout, large flexible cuffs, black only, priced very special at, pair, 1.50

MEN'S DRESS GLOVES—Fine quality suede and cape gloves, pique or P. X. M. sewn, one clasp at wrist, pretty shades of tan, gray and brown, pair, 88c

MEN'S KNIT GLOVES—Wool knitted gloves, plain and fancy weaves, double wrists, in plain colors of gray, navy and black or fancy mixtures, priced at pair, 33c

MEN'S KNIT GLOVES—All-wool knitted gloves, heavy and medium weights, double and one clasp at wrist, seamless fingers, pretty shades of green, gray brown, heather mixtures, navy and black, splendid value, at pair, 55c

L. Klein, first floor.

Our toyland is a wonderland

for the children. Bring them; Santa is here from 9:30 to 3:30 o'clock.

Pioneer full ball bearing Velocipedes, with wide truss-braced rear axles, adjustable spring seat and Kelly handlebars, heavy cushion tires, finished in red and nickel; 4 sizes for ages 2 to 12 years. Special, 6.95, 8.95, 8.95 and 7.95



Tot Rims, the new car for the kiddies up to 3½ years of age; has pedals on front wheel, rubber tires, attractive finish; bicycle bell included, 2.49

Alley Mule, mechanical toy, runs backward and forward; most amusing. 37c



Genuine Reed Doll Cabs with full roll body and hood, full upholstered, reclining back, large enough for 24-inch doll; in all newest finishes, 5.95



The well known Carom combination Gameboards; great enjoyment for entire family; plays 57 games; 71-piece equipment; special, 3.95

"Packard" Jr. Auto, a regular man's car, the girls like them, too; has full fenders, windshield, motometer, headlights, throttle, gearshift, horn, clock, speedometer, bumper and the new disc steel, rubber tired wheels; in blue and red; special, 9.75



Herman's Mamma Dolls, best made, 17 inches tall; it walks, it talks; attractively dress'd 2.98

L. Klein, third floor.

Tam and scarf sets AT 1.95

FOR misses and girls, imported sport tam and scarf sets of semi-brushed Cavalle Cloth, 74-inch scarf with hand knotted wool fringe. The tam has a wool pompon. The shades are tan, gray and beige combined with orange, jade, red, royal blue and old rose.

Columbia Records AT 19c EACH

FIVE thousand 10-inch Columbia records, consisting of standard dance and song hits, choice at 19c.

Allover aprons AT 85c

WOMEN'S allover aprons of light or dark percale, square neck, slipover or button side, sash style, ric-rac braid trimmed. Sizes 38 to 50. Specially priced at 85c.

Boys' novelty suits AT 3.45

BEAUTIFUL suits — all wool tweed, middy and Oliver Twist style, black sailor collar and trimmed with white and yellow silk soutache braiding, also jersey suits in a large variety of all the new colorings. Sizes 3 to 8.

Candy kisses AT 16c POUND

Freshly made sour kraut candy kisses, a delicious confection for every member of the family, 16c per pound.

Boys' blue blouses AT 69c

OF fine count percale in a large assortment of new fall patterns, also blue chambray and khaki twill. Sizes 6 to 16 years. The pricing 69c is very low.

Comfy slippers. AT 1.29

FOR men, high grade felt slippers in all the fancy colors, Everett cut, hand-turned leather soles or Goodyear stitched. All sizes at 1.29 per pair.

Luxura hair nets 6 FOR 35c

A close mesh hair net with knotted ends or elastic, these are extra large size nets and at 6 for 35c are priced very low.

Linens for Thanksgiving

Thoughtful women replenish linen supplies just before Thanksgiving. Now is a splendid time in many ways, values are special—in buying now you have crisp new table linen in time for Thanksgiving dinner and also will be better prepared for the coming holidays.

TABLE Napkins, very fine mercerized quality, size 21x21 in., unhemmed, one dozen to a set, pretty designs; per dozen, 1.95

LINEN Napkins, all pure imported linen napkins, size 21x21 in., good heavy quality, assorted patterns, special, a dozen, 3.95

TABLE Damask, all pure imported Irish linen, 72 in. wide, heavy satin finish quality attractive floral designs, per yard, 2.95

Fine Table Sets

One hemstitched cloth, size 72x90 inches, and one dozen napkins to match, made of highly mercerized bleached damask, excellent quality, set, 6.98

Pure Irish Linen Sets

Hemstitched, cloth 66x104, and 12 large dinner napkins to match, excellent quality beautiful patterns, per set, 22.50



Table Damask

72 inches wide — Superior wearing quality, highly mercerized, permanent satin finish, choice designs. Yard, 69c

58 Inches Wide — Fine table damask, bleached and highly mercerized, choice line of attractive patterns, priced yard, at 49c

HUCK TOWELS—Size 18x36 inches, fast color, red or blue striped border, good, heavy, absorbent quality, each, 15c

ALL LINEN HUCK TOWELS—White, size 22x40 inches, hemstitched, very good, fine quality, special, each, 50c

TABLE COVERS—All pure imported linen, size 56x72 inches, hemstitched, very good quality, attractive floral designs, each, 4.50

L. Klein, second floor.

Kitchen needs for Thanksgiving

3-piece carving set of good quality steel, large blade, with fancy shape French ivory handles, packed in fancy box. Special, the set, 3.75



Double roasters of enameled steel, oval shape, speckled blue and extra deep. Specially priced 1.29



10-QUART PRESERVING KETTLES of heavy gauge aluminum, deep shape Sunray finish, at 98c

2-qt. "h... aluminum Coffee Percolator with fancy ebony handles, glass top. Specially priced, 1.49



DUNLAP CREAM OR EGG WHIP, equipped with silvered blade mixer and deep earthen bowl, 69c

Double roasters of smooth sheet iron, deep shape, with patented ventilators, size 10x14 inches, specially priced, 39c



"The Best Things to Eat"

Is the Slogan in Our Grocery Department

TOMATOES, fine solid packed ripe Indiana tomatoes, 7 cans for $1; No 3 can, 15c

Campbell's Tomato Soup, 6 cans for 50c, per can, 9c

Rice, fine Blue Rose head rice, 3 pounds for 17c; per pound, 6c

Borden's Evaporated Milk, 3 cans for 25c; can, 9c
6 can limit.

P. & G. White Naphtha soap, 10 bars for 42c

FLOUR — Pillsbury Best Flour, 49-lb. sack, 1.98

CATSUP — Richelieu brand, pure tomato catsup, 8-oz. bottle, 12½c

POTATOES — White; very good cookers (5 packs limit), 3 packs for 55c

SUGAR, best granulated sugar, 10 pounds for 68c

SUGAR CORN—Country Gentleman, new packed, 7 cans for $1; per can, 15c

GRAPE JUICE—Armour's Veribest (limit of three bottles), quart bottle, 47c

RAISINS, Sunmaid, new seedless raisins, 3 packages for 55c
15 oz. package, 19c

GINGER CAKE MOLASSES—1½ pound can, 10c

PRUNES — Sunsweet brand, 5-pound carton, 89c

Meats

ROUND STEAK, choice beef, lb., 22c

HAM, Approved Brand picnic ham, sugar cured, 5 to 7 lb. average, lb., 18½c

SPICE PEPPERMINTS, baked in our own ovens, lb., 20c

BRAZIL NUTS, new crop large Brazil nuts, 3 pounds for 50c; per pound, 17½c

SWEET POTATOES—fancy Jerseys, 3 pounds for 25c

Our Best Butter

is the best butter, the first choice in thousands of homes.

NEW YORK CHEESE, full cream, pound, 40c

PHILADELPHIA CREAM CHEESE, each, 10c

Our Thanksgiving Fruit Cake

Order it now—delicious quality, per pound, 50c

L. Klein, fourth floor.

MAIL AND TELEPHONE ORDERS FILLED FOR CHARGE CUSTOMERS UNLESS OTHERWISE SPECIFIED

Buckwheats an' OLD MANSE SYRUP



It's time for buckwheats again—and Old Manse with its matchless *maple taste*—a supreme breakfast combination!

Old Manse Syrup is made with Canada's famous Bounce County maples the only syrup in which Bounce County maple is used exclusively. Blended just right with pure cane sugar. A 35-year old favorite. Packed in all sizes. Ask your grocer. Write us for recipe book.

OELERICH & BERRY CO. Chicago, U. S. A.



ANSWER TO COMMON ERRORS

Never say "make you acquainted with" in introducing people. Say "Miss Smith, Miss Black."

ARE YOU pennywise ?

If so—place a one-cent stamp on a post card and mail it to

CARQUE PURE FOOD CO.
2516 West Seventh Street
LOS ANGELES

Requesting our Price List and Booklet - - Descriptive of

"Natural Foods of California"

Sun-Dried Fruits
Whole Grain Products
Nut Butters

And other delicious articles of diet PREPARED WITHOUT CHEMICAL PROCESSING, rare delights all their natural flavors. PACKED FRESH TO YOUR ORDER AND SHIPPED on receipt of remittance anywhere in U. S. A.

List and Booklet Are Free

They are illustrated and contain valuable information on diet and California's fabulous dried fruits.



BANISH THE FIRST GRAY HAIR

DO NOT despair when that first gray hair appears. Keep your youthful appearance by tinting gray, faded, streaked or bleached hair instantly to its original color—any shade of brown or black. "Brownatone," the modern hair tint, is guaranteed absolutely harmless to the hair, scalp or skin. Easily applied at home. Will not rub or wash off and cannot be detected. Sold at all dealers 50c and $1.50. Trial bottle sent direct for 10c. The Kenton Pharmacal Co., 512 Coppin Bldg., Covington, Ky.

BROWNATONE

For advice or hair tinting, visit the Brownatone Shop, 1111 Stevens Bldg.

Plum Pudding

Libby's finest grade, No. 1 size can,

Limit 2 cans

None Delivered.

17c



FREE One 35c Quart Bottle

Grape Wine

The Temptation drink. A non-alcoholic table wine, with each gallon jug, at **$1.89**

PLANTATION PANCAKE FLOUR



Sample Free. Per package, **14c**

10 lb. Cloth Bag

Domino Granulated Sugar

With $2.00 order of canned goods, **35c**

VAN CAMP'S PORK AND BEANS



With tomato sauce; 1 dozen medium size cans, $1.45; can, **12½c**



Hofbrau

DOZEN, **$1.65**

The finest beverage brewed since the Volstead act; has the real old time flavor.

NUTS

Black Walnuts and Butternuts, extra fancy, new crop; 10 lbs. for **65c**

Filbert Nuts, extra fancy, new, long Naples Filberts, lb., **25c**

Morris Supreme Mince Meat

24 ounce jar, **48c**

Pride's Pure Mince Meat, No. 2 size can, **22c**

Grape Juice

Pure Michigan Concord 1 doz. quart bottles, $4; bottle, **35c**

25 lb. Bag Finest Yellow

ONIONS for 69c

Sweet Cider

Pure Michigan Sweet Apple Cider.

Gallon Jug **69c**

Original kegs containing about 15 gallons, $5.45.

A glass, 3c; 2 glasses, 5c

SEE NEXT PAGE



Old Manse SYRUP

Absolutely Pure Cane and Maple. YOU TASTE THE MAPLE.

10 lb. can, at, **$2.25**

5 lb can, at **$1.15**

2½ lb. can, at **59c**

COLLEGE INN QUALITY FOODS

These delicacies bring the famous College Inn Chef to your home

Just the delicacies to serve when guests call unexpectedly. Same as served at the famous College Inn at Hotel Sherman.



Chicken a la King, can, **58c**

Chicken Salad, can, **72c**

Beef a la Deutch, can, **43c**

Cream of Chicken Soup, special, can, **17c**

Chicken Creole, can, **58c**

Chicken Noodle Soup, special, can, **15c**

Chicken Paprika, can, **69c**

Paprika Veal Stew, can, **42c**

Spaghetti Italienne, can, **15c**

Creole Sauce, per can, **28c**

Thomas J. Webb's COFFEE



Used in the leading hotels and clubs of the city and in more homes than any other brand.

Chicago's Favorite! Freshly Roasted. Sold in Bean Only!

3 lb. can, 99c

Limit two cans to a customer

None delivered

LOOSE-WILES Sunshine Dainties



Sunshine Sugar Wafer Dainties—a great variety of Sunshine sugar wafer bonbons packed in one tin. Attractively ribboned. A beautiful gift box.

Contains 7 varieties of fancy cream filled sugar wafers, including Clover Leaves (2 flavors), Perfetto, Philopena, Veroniques, Tan-San, Brandywine. Large 75c size tin packages for **65c**

Fruit Cake — Sunshine Thousand Window Bakeries, contains citron, pineapple, cherries, nuts, spices and flavoring. A most delicious cake—

2 lb. cans, **$1.85**

1 lb. cans, **95c**

Fresh Baked Pretzels, lb., **25c**

Extra Fine Fresh Baked Spice Drops, lb., **20c**

Finest Saratoga Chip Potatoes, lb., **50c**

Cunningham's Special

ICE CREAM

Unequaled for Quality

It is really more than a delicacy. It is a pure, rich and wholesome food. Served in our Cafe, Cafeteria and Soda Fountains.

Extra special for Monday and Tuesday only. Regular 10c portion of Ice Cream, **5c**

Choice of Vanilla, Chocolate, and Strawberry. Also Ice Cream Sandwiches, **5c**

At our fountains only

Rothschild's SALE OF Groceries

CANNED GOODS, FRUITS, VEGETABLES AND MEATS

Another blow to the cost of stocking the pantry—another chance to buy high grade foodstuffs at probably the lowest prices you'll see this winter. We have already received notices of advances on many lines—especially canned goods. S. & H. Stamps with all purchases to increase your savings.

SALE, CANNED GOODS

Buy Before Prices Advance

Del Monte or Libby's Finest Packed California Asparagus Tips, packed in No. 1 square cans, mammoth size, white; doz. cans, $5.75; can, **50c**

Medium size, green, dozen cans, $5.15; can, **45c**

Extra Fine Cut Green Stringless Beans, doz. cans, $1.65; can, **15c**

Van Camp's Pork and Beans with Tomato Sauce, 1 dozen medium size cans, $1.45; can, **12½c**

Finest Minnesota Crosby Sugar Corn, doz. cans, $2.10; can, **18c**

Van Camp's Tomato Soup, made from red ripe tomatoes, deliciously spiced; ONE DOZEN CANS, **$1.10**

English Morello Cherries, also Montmorency, light red, both pitted and canned in 70 degrees syrup; dozen cans, $4.25; can, **38c**

Puget Sound Sockeye Fancy Red Salmon, three 1-lb. cans, $1.00; can, **35c**

Doxsee Minced Clams, can, **20c**

B. & M. New Pack Lobsters, No. 1 size can, $1.10; No. ½ size can, **55c**

Pumpkin—Fancy new solid packed Sweet Custard Pumpkin, No. 3 size can, **15c**

Fancy New Pack Sifted Early June Peas (small size), 1 dozen cans, $2.50; can, **22c**

Van Camp's Chili Con Carne, dozen cans, $1.45; can, **14c**

Fancy New Pack Sweet Peas; 1 dozen cans, $2.25; a can, **20c**

Country Gentleman Corn, very highest grade, tender, sweet; dozen cans, $1.50; can, **16c**



FREE

One 10c bottle Little Boy Blue, with each 25c bottle Bo Peep Ammonia, 45c val. Both for **30c**

10 Pounds Finest New

Shellbark HICKORY NUTS for 69c

Hirsch's Paramount Salad Dressing



Finest in the World; 11-oz. Bottle, 37c

Hirsch's Paramount Chili Sauce, 1922 pack, **37c**

Hirsch's Paramount Piccalette, large bottle, choice, 3 for $1; single bottle, **37c**

Van Camp's Chili Sauce, large bottle, now at **35c**

Chili Sauce — Rider's Class A brand, new pack, delicious flavor; wonderful color; 16 ounce bottle, 38c, or 8 ounce bottle at **20c**

Honor Brand Fancy New Pack Tomato Catsup, 14½ ounce bottle, 25c; 8 ounce bottle, **18c**

Jeffress Oriental Chop Suey Sauce, 6 ounce bottle, **20c**

FREE One Ten-Cent Cake

Runkel's Sweet Eating CHOCOLATE



with each one pound can Runkel's Cocoa—a 55c value for **39c**

Chase & Sanborn's COFFEE



Famous Seal Brand, 3 pound can, **$1.39**

Chase & Sanborn's Orange Pekoe Tea; flavory Ceylon-India, 8 oz. package at **45c**

Dromedary Golden Dates

From the Garden of Eden!

A real confection!



Better than candy for the children; large size package, **20c**

Dromedary Cocoanut. The fresh keeping kind; 1 lb. package, 65c; ½ lb. package, **34c**

DRIED FRUIT

Raspberries—Fancy new crop Evaporated Black Raspberries or Pitted Royal Anne Cherries, a pound, **69c**

Citron—Extra fancy imported Leghorn Glace Citron, the very finest obtainable, lb., **70c**

Lemon Peel, also Orange Peel—Very fancy, new, imported Glace Peel—freshly packed—a pound, **35c**

California Black Mission Figs, 25 pound box, $9.50; per lb., **40c**

Del Monte California Prunes, 5 lb. can, **$1.65**

Apples — New York State Extra Fancy Ring Cut, fancy white fruit, lb., **25c**

Extra Fancy Jumbo size Silver Prunes, lb., **40c**

Mixed Peels—Dromedary brand Citron, Orange and Lemon Peel, sliced and packed in 1 lb. net weight pkg., 1-3 lb. each variety, the handy and economical package, 1 lb. pkg., **65c**

Loganberries—Extra Fancy New Washington Evaporated Loganberries, lb., **60c**

Apricots — Evaporated Extra Fancy Moorpark, the finest grade of apricots grown; lb., **55c**

Currants — Fancy imported, recleaned, freshly packed in 15 oz. pkg., **33c**

Dried Mushrooms—Extra Fancy, new season's crop, just arrived from France, lb., **$1.15**

Del Monte Fancy Seeded Raisins, 11 ounce package, **15c**

Sale of Extracts and Spices

T and T Brand Pure Extract of Vanilla or Lemon, the brand that is noted for its

Purity, Strength and Fine Flavor

8 ounce bottle..... $1.05

4 ounce bottle..... 59c

2 ounce bottle..... 32c

Pourtin Pure Ground Black Pepper. Pours like salt. 1-pound package, **39c**

Mexican Chili Peppers, large new stock, pound, **49c**

Thompson & Taylor's finest new pack Poultry Seasoning, package, **10c**

Finest New Leaf Sage, package, **5c**

Paprika, finest imported Spanish, lb., **48c**

FREE *One Package FREE With Any Three Packages of*



Fortune Perfect Package Macaroni, Spaghetti or Egg Noodles

Waxed, lined and sealed.

The 4 Pkgs. for 25c

Kirk's American Family Washing Machine SOAP CHIPS

Ideal for wash bowl use. Unexcelled for washing silks, woolens, laces, lingerie, etc. Large size package, tomorrow at **19c**

"BOB WHITE" TOILET PAPER

1 Dozen Large (10c Size), 98c

3 Rolls for 25c

Sale of Nuts, Raisins, Etc.

Finest Large New Crop California Budded Walnuts, lb., **45c**

Extra Fine New Mixed Nuts, lb., **25c**

Brazil Nuts, extra fancy Jumbo size, new crop, lb., **20c**

Finest New California IXL Almonds, special, lb., **38c**

Camel Brand Imported Smyrna Layer Figs, lb., **35c**

Rich's Crystallized Ginger, 1-lb. can, 90c; ½-lb. can, 50c; 3-oz. can, **25c**

New Vermont Maple Sugar, brick, containing about 1 lb., **45c**

Lyons' New California Glace Fruits, packed in 1, 2 and 3-lb. packages, lb., **$1**

Shelled Rice Pop Corn, lb., **7½c**

Imported Malaga Cluster Raisins, 1-lb. package, **50c**

Italian Large Chestnuts, new 1922 importation; lb., **19c**

Fine Shelled Walnuts, imported, new 1922 (all halves), lb., **89c**

Finest Imported Chinese Lichen Nuts, lb., **60c**

Imported New Shelled Filberts, lb., **50c**

Glace Pineapple or Cherries, lb., **85c**

Imported Shelled Valencia Almonds; lb., **69c**

Jumbo Soft Shell Pecans, lb., **75c**

2½ Pound Can of

PRIMA BARLEY MALT EXTRACT

And 3 Ounce Package Finest New Hops

The finest Malt Extract and Hop combination obtainable at any price. 100 per cent pure.



Special Monday and Tuesday, 33c

"PRIMA" GINGER ALE



Mixed and carbonated under refrigeration in 500 bbls., 15,000 gal. glass lined tanks; aged one year to get Prima blend.

1 doz. large bottles (so-called quarts), **$1.75**

1 dozen pint bottles, **$1**

Grenadine—Extra fine, large size bottle, at **95c**

Finest American Apricot Cordial, large bottle, **$1.15**

Benedictine Non Alcoholic, large size bottle, **$1.35**

Society Brand Cocktail, choice of Martini of Manhattan, large bottle, **95c**

Calissano Vermouth, French or Italian style, quart bottle, at **$1.35**

Del Monte California Maraschino Style Cherries, 30 ounce bottle, $1; 15 ounce bottle, 65c; 7 ounce bottle, **45c**

Pappy's Florida Orange Marmalade, 16 ounce jar, 40c jar for **25c**

Pappy's Florida Guava Jelly, 9 ounce, 40c tumbler, **25c**

Finest Texas Skinless Figs, 19 ounce jar, **$1**

Iris Brand Apricot or Peach Pickle, 40 ounce jar, **$1.25**

Silver Leaf Brand Jelly, 5 lb. glass jar, at **$1**

California Apricot Jam, made of pure fruit and sugar; No. 10 size can (8 lbs. net), **98c**

APPLES

New York Wealthy Eating or Cooking. So-called bushel basket, **$1.45**

APPLES, box, $2.55

"Rose" Brand extra fancy Washington Jonathans. These are the finest apples grown in Washington. Box containing about 200 wrapped apples, **$2.55**

MORRIS & CO. "Supreme" Hams

Sugar cured. None finer on the market; per pound, **24c**

MORRIS & CO.'S "Supreme" Bacon

Sugar cured, whole or half, pound, **35c**

OSCAR MAYER'S "Approved" Hams



10 to 12 Pound Average, Hams, Per Pound **24c**

Bacon—Oscar Mayer's "Approved" Bacon, 8 to 10 lb. average, pound, **35c**

Imported Holland Herring, 9 to 10 lb. keg, **85c**

Loin or Rib Veal Chops, per pound, **27c**

Morris & Co. and Boyd-Lunham Calif. Hams, 10 Lb. Aver., Lb., 14c

Beef Stew, quality beef, at, lb., **12c**

Corned Beef, plate or navel, pound, **10c**

Pot Roast, quality beef, choice cuts; special pound, **14c**

Rath's Waterloo or Boyd-Lunham Bacon, sugar cured, 8 to 10 lb. average, lb., **31c**

SINGER ALL BEEF SAUSAGE

Singer's All Beef Sausage, Frankfurters, Rings, Liver and Large Bologna. Pound, Sold Generally at 25c **18c**

When You Think of Hot Cakes and Sausages, Think of

Mickelberry's "Old Farm" Brand



Pure Pork **Sausage** One Pound Package, **29c**

FREE

One 10c Package Automatic

Soap Flakes



Will not harm the most delicate fabric; given free with each 3 cans Fitzpatrick Kitchen Klenzer. Total, value, 30c; special tomorrow, for only **19c**

Stylish Stout Corsets



$6.50

Slenderizing Models for Figures Inclined to Be Large

Stylish Stout Corsets not only give stylish lines to the figure, but reduce the figure 4 to 8 inches. Realizing that fitting the full figure is an art in itself, Rothschild's specialize in, and give you, without extra charge, the benefit of their specialized knowledge in such fitting.

Stylish Stout Corsets, in pink and white. Sizes 24 to 44, $6.50

Rothschild's—Third Floor.

Hair Goods

Women in need of hair goods should take advantage of these low prices.



Fine grade of Hindman Hair Switches, natural wavy, 1½ oz., 18 inches long, special, at **$1.25**

Hair Switches, made in triple strand, 22 inches long, 1¾ oz.; tomorrow, **$2.25**

Genuine First Quality Natural Double Wavy Hair Switches, 20 inches long, special values, **$5.98**

Coronet Braids, made of real first quality hair, worn with the latest style coiffures, **$10.98**

$15.00 values at only

Triangular Front Pieces, made on weft foundations of first quality natural wavy hair; these pieces are for women with scanty hair; **$15.98**



Rothschild's—Third Floor.

Sale Wall Paper

For Monday we have grouped many of our new fall papers to sell at one-half price. Included in this assortment are floral patterns, plain effects, tapestries, and blended patterns.

Neat allover effects on light grounds, suitable for back hall and attic rooms; sold with cut out borders; at, a roll, **4c**

Attractive Bedroom Papers, in floral and stripe effects, sold with cut out borders, at, a roll, **9½c**

Rothschild's—Fifth Floor.

SEWING MACHINES

Record-Breaking Two-Day Sale—Starting Monday

Thousands of dollars' worth of dependable Sewing Machines have been bought for this record-breaking sale. Prices lower than they have been for years.

SELECT ANY STYLE—PAY $1 A WEEK NO INTEREST. NO EXTRA CHARGES.



Drophead, $26.50

Just half the price for this famous make drophead; ball-bearing; complete set of attachments, guaranteed 10 years.

$65 Portable Electric Sale Price, **$45**

$71 Singer PORTABLE ELECTRIC Sale Demonstrator Price, **$45**

$65 Domestic PORTABLE ELECTRIC Sale Price, **$55**

Showing the highest grade Portable Electric Rotary—The Domestic 69. For quietness, less vibration, service, durability, this machine has no equal; special sale at **$69.50**

$55 Parlor Cabinet

Sale price one-third less than regular price; very neat in design, ball-bearing stand; warranted 15 years.

Rothschild's—Second Floor

The Kalos Girl Is Now At Rothschild's

We Recommend E. Burnham Toilet Requisites

In constant use at

Burnham's Chicago

World's Largest Beauty Establishment

The Burnham Facial Treatment is always begun by thoroughly cleansing the face with CUCUMBER CREAM—a liquid cleansing cream.

The principal factor in all Burnham Facial Treatments is Skin Rejuvenator—a tissue builder and wrinkle eradicator.



We Invite You to Come In and See

The Kalos Girl

Talk with her personally about

E. Burnham Toilet Requisites

FREE

One can of Burnham's Talcum Powder with every $2.00 purchase.

Rothschild's Perfume Shop, Jackson Boulevard Entrance, First Floor.

See the Preceding Page.

Save "S. & H." Green Stamps! They Are Extra Change With Your Purchases

ROTHS

Borden's Malted Milk



Plain, regular $1.00 size, **59c**

Borden's Chocolate Malted Milk

Regular $1.00 size, at **59c**

First Floor—Jackson Blvd. Entrance.

$3 Coty's L'Origan Perfume, $1.59

The most popular of imported perfumes. Tomorrow, per oz., $1.59.

Rothschild's—Perfume Shop—Jackson Boulevard Entrance.

$1 to $1.50 Sample Bag Tops 69c



In shell, amber, white, and black colorings.

Rothschild's—First Floor.

500 Azurite Blue Colored Glass Fruit or Flower Bowls



Compotes, Vases, etc. 98c

Rothschild's—Fifth Floor.

Hear Clarence Jones' Orchestra Featuring Harold Leonard and His Violin. Daily, 12 to 2, in our 8th Floor Restaurant. P. S.—And the best low price luncheon in Chicago.

Children's Hair Cutting, Now on Tenth Floor, 20c.

Imported Safety Razors, at 15c



Rothschild's—First Floor.

Shaving Sets 39c



24 inches high; brush, mirror and holder.

Rothschild's—First Floor.

Radio Sensation

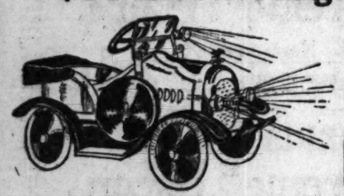
$8 Double Head Set $3.29

Made of all metal. It is a chance for you your friends to hear Opera.

$15 Complete Radio set, head phone, guaranteed 15 mile radius. Hear lectures, music, etc., $4.9

Rothschild's—Seventh Floor

$35 Electric Lighted Automobile, $21.98



The Hudson has genuine electric headlights, spotlight and stoplight, all with genuine glass lenses, horn, bumper, license bracket, emergency brake, speedometer, oil gauge, etc. A folding and adjustable windshield, windshield cleaner, eagle radiator cap, stop signal, folded hood, large composition steering wheel, heavy crown fenders, the latest disc wheels with heavy ¾ inch rubber tires and last, but not least, a spare disc wheel ready to attach, complete with tire cover. A car just as good as dad's. For boys or girls up to 10 years.

Swinging Horse. A dandy horse for the youngster, has saddle and stirrups and mane, and is finished in gray, special Monday at **$6.75**

Imported Sewing Machine, will actually sew, and will keep the girlie busy by the hour; only while 200 last, **$1.19**

Liberty Coaster Wagon. Body of hardwood, 14x32 inches, gear all steel, wheels are disc, ball bearing, with heavy rubber tires. Monday at **$5.89**

Wall Blackboard. Made of fine quality materials, just the toy for the school boy or girl, special at **89c**

Mechanical Toys. An assortment of values too wonderful to enumerate. Come in and you will buy a dozen, special at 49c and **24c**



Sleeping Eye Dolls. Have bisque heads, sleeping eyes and dressed in assortment of different dresses, **59c**

Rothschild's—Sixth Floor

Laundry Set. Toy washday outfit. Consists of metal tub, fine washboard, wringer with rubber rolls, clothes dryer, clothes basket and clothes pins. Special at **$1.89**



Reed Doll Carriage. Finished in natural or gray color, has double spoke rubber tired wheels, **$2.98**

Solid Oak Desk and Chair. A desk and chair worth almost twice what we ask for it. Both fold flat. Desk can be used as blackboard, Monday, **$2.98**

Red Folding Table. Neatly finished in red, an ideal child's gift, at **$1.19**



Ball Bearing Hand Car. A healthy outdoor vehicle that will make the boy grow up straight and strong. Finely made throughout, with ball bearing wheels, special at **$7.98**



$7.50 Strolling Bear on Wheels. Only while 240 pieces last. Stands 15 inches high, 20 inches long, made of fine grade plush, built on steel frame, with wheels strong enough for the kiddie to sit upon and ride around like a Kiddie Kar, at **$5**

9x12 Foot Worsted Royal Wilton Rugs



Remarkably low priced at **$86.75**

These rugs are woven of the finest worsted yarns and the designs and colorings are exact copies of the finest Persian rugs. The ends are finished with fringe.

Royal Wilton Rugs, 8¼x10½ feet, close, heavy weave; have fringed ends. Oriental patterns in the most popular colors, **$67.50**

Fringed Wilton Velvet Rugs, 9x12 feet, heavy 1-piece fabric, Oriental patterns in shades of old rose, blue, etc. Special, **$48.75**

Axminster Rugs, 9x12 feet; rugs that are woven with a long heavy nap; very special, **$43.50**

9x12 foot Chinese Rugs—Thick, heavy quality; rich, silky texture; specially priced at **$265**

Beluchistan Rugs, average size about 2½x5 ft. Rich, silky pieces in deep colors. Very special, **$19.76**

Rothschild's—Ninth Floor

All Wool Blankets

Seconds of our regular $10.50 grade, on sale while 200 last, Monday, at, pair, **$7.49**



Rothschild's—Second Floor.

Wool Blankets, 66x80 inch, wool mixed plaids, bound edges, pair, **$4.95**

Bescon Bathrobe Blankets, with cord to match. Size 72x90. Set, **$5.95**

$4.50 Bed Comforters, size 66x80 inches; a great sale at **$2.95**

Extra Heavy Bed Blankets, 66 x 80 inches, genuine Nashua wool nap quality, special, pair, **$3.95**

Plaid Blankets, 66x80 inches. Pair, **$2.95**

Women's Handkerchiefs

3 in box, very special. **Colored Initialed.**

Women's Pure Linen Solid Color or Handkerchiefs, 19c value, **12½c**

Rothschild's—

50c and

25c Colored Woven Handkerchiefs 15c

Linen

All Linen Patterned Cloths, 54 inches, a special lot. Slightly soiled.

54-inch Table Pads, quality, suitable for and children's blankets

$2.98 70-inch All Made from pure flax to snowy white, 6 s

All Linen Napkins for this sale; $12. at, dozen.

Luncheon Sets, hemstitched mercer and a half dozen match; set at

Rothschild's—

450 Pairs of Fine Net Curtains, Pair, $3.50

A mill clearance of $4.50, $5.50 and $6 grades. Included are Tuscans, Filets, Novelties.

50-inch Drapery Shikli Repp, in shades of blue, rose, brown and gold, a splendid window drapery, specially priced, yard, **$1.19**

50-inch Drapery Damask, soft hanging, reversible, in shades of blue and gold, and mulberry and gold. Exceptionally low priced, yard, **$2.75**

***3,000 yards of 36-inch Drapery Cretonnes, widely diversified in color, from a manufacturer's surplus, approximately half price, yard,* 29c**

45-inch Drapery Velour, superior grade, highly desirable, modern colors. Yard, **$1.89**

Filet Curtain Nets, standard weaves, best patterns, underpriced a third. Yard, **50c**

50-inch Upholstery Tapestry, beautiful colors, heavy substantial fabrics, worth $3 and $3.50; yard, **$2.50**

50 Pairs of Duplex Velour Portieres, 36 and 45 inches wide, in shades of blue, rose, mulberry, gold and taupe, special, pair, **$18.95**

***200 Velour Drapery Sets, consisting of 1 pair side hangings with valance, underpriced a third, per set,* $3.95**



Rothschild's—Fifth Floor.

1,500 Women's and Misses' High Type Coats and

$27.50

Women could pick and from the hundreds of in this sale and in ce find some style f worthy of comment. T posted shoppers will the most eager buyers.

Wrappy, Belted Mannish Models. Fur trim or plain tailored

Distinguished fashions from fabrics as soft and as wool can make them, li ple enough to bring ou graceful line. In all the po ths, smart and graceful, and original, beautifully tail carefully finished.

Fur collars and trimmings of natural squirrel, natural beaver, caracul, raccoon, platinum wolf, Manchurian wolf, nutria, opossum, mole, beaverette, etc., etc.

Rich mate dona, Bol plaid bac

Finer coats than these are not to be found elsewhere under 20% to 40% more.



Women's Smart Sil th Dresses, $19.75

Of Canton Crepe, Satin Crepe, Velveteen, Mat mbination, Lace and Poire latest neck lines and sleeve lengths represented for Women and Misses.

$600 Player-Pianos

Hear and Compare *Brunswick, Cheney, Sonora and Victor*



Your choice of either Console or Upright Models of any make we have up to and including **$125**

Pay nothing down. Buy $6.00 worth of records; balance at $6.00 monthly.

Rothschild's—Sixth Floor

Buy Your Player-Piano from the Manufacturers and Save the Jobbers' Profit!

$375

Including 12 Rolls, Bench and Scarf

$10 Down—the Balance in Monthly Payments. Three years in which to complete payments.



Rothschild's—Sixth Floor

100-Piece Imported China Dinner Sets, $49

Regular $60 value. Beautiful border design with coin gold handles.

110-piece Imported China Dinner Set, semi-floral border, have slight imperfections, but hard to detect. Regular $40 value, at **$35**



100-piece Dinner sets, decorated in floral spray, victory shape, regular $24.50 value, **$19.95**

32-piece Dinner Set, decorated in delicate floral spray, gold edge. Regular $6.95 value, set, **$4.95**

100-piece Dinner Set, decorated in dainty border designs. Regular $30.00 value, **$24.95**

Rothschild's—Fifth Floor.



Iridescent Optic Effect Water Goblets, high footed fruit glasses and wine glasses; regularly $5.95 dozen; choice Monday, each, **35c**

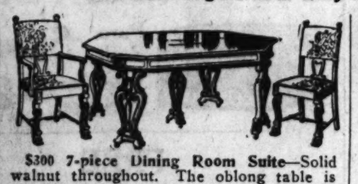
Thanksgiving Furniture Sale

The Fifth floor is now filled with great savings for the home. Your especial attention is called to Dining Room Furniture. We picture below just a few examples. Our floor is still crowded with many pieces that have been greatly reduced for quick selling. Remember our Bedding Department is now in the old Premium Parlor on the Second floor.

Take Advantage of Our Easy Payment Plan *Fifth and Sixth Floors.*



A Genuine Cowan solid Mahogany Sewing Cabinet, on sale tomorrow, $21.75



$300 7-piece Dining Room Suite—Solid walnut throughout. The oblong table is perfectly matched with a set of six chairs upholstered in heavy tapestry. Choice of polished or the Italian finishes. Remember this suite is built entirely of solid American walnut, **$195**



$350 7-piece Dining Room Suite in the dull Italian walnut. Chairs are upholstered in heavy tapestry. The suite is made entirely of solid walnut. Limited quantity to sell at **$210**

You may buy this furniture on our extended Easy Payment Plan



19 Odd Chiffoniers—Just this small quantity to clean up tomorrow in the American Walnut, while they last, **$34.75**



2-piece Bedroom Suites; a large selection of odd dressers and beds grouped together to sell as 2-piece suites; some have straight and others bow end beds; some do not match perfectly but savings are great; 2 pieces, **$89.50**

Our Thanksgiving Special

7-piece Dining Room Suite of solid walnut in the polished finish. All pieces perfectly matched in color and design. Complete as illustrated, **$125**

$65 Dresser in American Walnut. Large plate mirror. Plenty of drawer room. Tomorrow, **$49.50**





Six of these $80 Mahogany Colonial Library Tables at $39.50

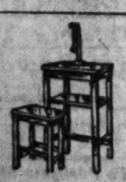


$300 3-Piece Suite—Three massive pieces of Library Furniture. Upholstered entirely of heavy mohair. Loose spring filled cushions on each piece. Three pieces as illustrated, 2 pieces (Davenport and Arm Chair), **$250. $325**



30 Odd Overstuffed Chairs, 4 like picture. All upholstered in velour or tapestry. Values up to $65.00. Special tomorrow, **$36.50**

Mahogany Finished Telephone Stand and Stool, $4.95



$12.00 White Enamel Kitchen Tables with Porcelain Tops. A Monday special, **$6.95**

Chicago's Most Complete Bedding Section in Our Old Premium Parlor, Second Floor.



$75.00 Day Bed, mahogany finish, upholstered in heavy velour. The seat revolves, making a comfortable double bed. Special for Monday, **$54.50**



2,500 Remade Army Cots, in the gray enamel, special, **$2**

25-pound All Cotton Pad to fit the Army Cot, $3.95.

25-pound layer Cotton Felt Mattress for the Army Cot, $3.95.

A guaranteed Simmons Spring $7.95



All Steel Simmons Bed Outfit, $22.95

Simmons Steel Bed in American walnut $9.40

50-pound Cotton and Felt Mattress $8.95



Our Well Known "Blackstone" Mattress; this mattress contains 55 pounds of selected layer cotton felt; four extra rows of side stitching; all regular sizes, **$18.50**



$22.50 Felt Mattress, contains 50 pounds of selected layer Cotton Felt, four extra rows of side stitching; all regular sizes, **$12.95**



$27.50 Davenport Steel Double Deck Spring, helical tied top, **$14.95**

$3.25 Savory Roasters, at $2

Self-basting and self-browning, seamless, sanitary; hold 14 lb. roast or fowl. One to a customer.

$1.89 Gray Enameled Covered Roasters, $1.49

Seamless and sanitary, hold 12 to 14 lb. roast or fowl.

$2.50 Belmont Enameled Covered Roasters, $1.89



$1.75 Aluminum Oval Covered Roasters, $1.49

Seamless, will hold 8 to 10 lb. roast.

$1.19 Aluminum Round Covered Roasters, seamless, **89c**



$1.25 Sprustex Floor Mops, triangle shape, large bottle of Sprustex Oil, **79c**

$3.25 Lisk Enameled Covered Roasters, Seamless and sanitary, No. 2 size, will hold 12 lb. roast or fowl, **$2.89**



$3.98 Electric Irons, full nickel plated, heating element guaranteed for one year, complete with cord and stand, **2.95**

89c Carpet Brooms, made of good quality broom corn, 4 sewed, blue enameled handle, **59c**

$1.75 Ash Cans, made of galvanized iron, with cover, **$1.39**

43c 17-inch Japanned Open Coal Hods, reinforced bottom, **35c**

$8.50 Hotpoint Hedlite Heaters, copper reflector, guaranteed heating element, complete with cord and plug, **$6.95**



$2.25 Family Scales, white enameled dial, japanned body, weigh 24 lbs., by ounces, **$1.69**

$1.79 White Enameled Flour Bins, gold stripes and decorated, 50 lb. capacity, **$1.25**

$4.25 Bissell's Standard Carpet Sweepers, mahogany finished case, pure bristle brush, **$3.25**

$1.10 Arcade Wall Coffee Mill, one pound glass canister, **89c**



$3.50 Casseroles, nickel plated frame, fitted with 8 inch genuine Pyrex Transparent Oven Ware inset, with cover, **$2.65**

$1.95 Pie Servers, nickel plated frame, fitted with 9¾ genuine Pyrex Transparent Oven Ware inset, **$1.39**



Clark Jewel Cabinet Gas Range, all steel construction, black enamel finish, large baking and broiling ovens, giant, simmerings and three regular burners, white porcelain enameled splashers, drip and broiler pans, right or left oven, delivered and connected free in city and adjoining suburbs, **$47.50**

Kitchen Heater, heavy cast iron, burns all kinds of fuel and rubbish, **$12.45**

Air Moisteners, galvanized iron, fit any radiator, **45c**

Big Egg Poultry Feed, a high grade scratch feed put up by the Quaker Oats Co., without grit; 100 lbs., $2.15

Rothschild's—Eighth Floor

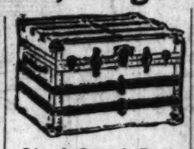
Clearance Sale Trunks, Bags and Suit Cases



$6.50 Genuine Cowhide Leather Bags, leather lined, pockets, have inner lock and claw catches, sewed corners, black or brown in the 18 inch size, **$3.95**



$8.00 Fiber Suitcase, has steel frame with cloth lining, shirt fold, with straps inside and outside. Strong lock and catches, 24 and 26-inch size, black or brown, $5 value, at **$2.95**



Steel Covered Trunks, large and roomy, reinforced with heavy hardwood slats, brassed hardware, strong lock and bolts, size 32 to 40, special, **$6.95**

$35.00 Wardrobe Trunks, 5-ply construction, with heavy fiber binding, reinforced with solid brassed hardware, cretonne lined. Full set of hangers for men or women. Regulation size. For Monday, at **$24.95**

Wardrobe Trunks $19.75



Three-quarter size, solidly built trunks of 3-ply veneered basswood; have full set of clothes hangers, heavy brass corners; strong lock and bolts, cretonne lined; for men or women, while 25 last.

Rothschild's—Sixth Floor

Library or Reading Lamps



Regular $19.95 value at $11.89

A charming lamp, like illustration, to harmonize with the color scheme of your room. It is 24 inches high, with an 18-inch shade in sunset and amber. The base is finished in antique and gold; 2 lights, pull chains.

Rothschild's—Fifth Floor.

$15 Polychrome Wired Mirrors $9.95



These are electric wired as indicated in the illustration. The sconces are finished in accordance with the frame. Most of the plates are mitered. The size, over all, is 18x28 inches.

Rothschild's—Fifth Floor.

Personal Christmas Cards

Printed with your name. Including envelopes. Several attractive designs. Special for Monday only, 25 for **95c**

Rothschild's—First Floor.

3-Pc. Carving Set $1.59

Aluminum handle knife, fork and steel fitted in case; $3 value.



$3 Stag Handle, 3-piece Carving Sets, nickel silver mounted, in case, **$2.98**

3 Piece Carving Sets, Landers, Universal best quality steel; knife, fork and steel in case, **3.95**

Landers' 3-Piece Carving Sets, sterling mounted stag handle knife, fork and steel in case, **$4.95**

Cutlery Dept.—First Floor.

Doll Lamp Frames,



A regular $2.50 value. poses. Large heads with auburn, blonde and gray, bisque. Electric connec dress. Instructions free

Gold Braid for trimming dolls, yard, **10c**

75c Quality Tie Silk—dor Brand Tie Twist, black, assortment of variegated colors makes a tie. 250 yards to spool,

Stamped Pillow Cases on Tubing, widths 42 and 45 inches. Plain and hemstitched edges, simple designs to embroider. Special, pair, **$1**

Stamped sizes 16 to batiste round neck; $1.25 value,

Rothschild's—Fancy Goods Section—

Men's Sweater Coats and Sweaters, $5, $5.95,

The values range from $6 to $7 *Sporting Goods—Seventh Floor*

Men's $4 and $5 Me o Union

400 dozen and all perfect quality. Each garment of winter we mottled. Guaranteed nonshrinkable.

Men's heavy Wool Mixed Shirt and Drawers, flat wear natural gray, heavy winter weight, "Roco" brand, guaranteed nonshrinkable; each, **$2**

Men's "Roco" Heavy Pure Wool Shirt and Drawers—Flat weave, made of pure Australian wool, guaranteed nonshrinkable; natural or buff color; suit, **$3.50**

Women's $2.00 High Neck, Long Sleeve, Fleece Lined Union Suits—Fine rib, winter weight; regular and extra size, **$1.15**

Men's "Roco" H Fine rib; natural, finest pure Austr able; tomorrow at

Children's $1.00 Union Suits—Wh rib, winter weight suits,

Women's Chil foned, pure thread ter top, black or

Wool Union Suits— buff color. Made of nonshrink- $6.50

4.25 Fleece Lined eru, fine d union 87c

Hosiery—Full fashrized gar- $1.95

ine or tuck rib. Natur

Sp elb Re cia Gir fas gar tee

$7.50 Ever Ready Windshield C

Guaranteed, $4.



10,0 Amer Tires,

Size
30x3½
32x3½
31x4
32x4
33x4
34x4

Rothschild's

Rothco Non Freezing Solution, 1 gal., 65c

Simons Wax or Cleaner, Monday, 35c

Money In Your Purse—As Good As Cash In This Store—A Bonus for the Thrifty

See the following page

CHILDS

1100 Duplex Oil Opaque Window Shades
65c
These come in green and tan and green and white. They are 3 ft. wide and 7 ft. long. Good quality, well mounted, and worth regularly $1.35.
Rothschild's—Fifth Floor.

Auto Garage and Two Autos

69c
A garage, a mechanical yellow taxi and a mechanical touring car, outfit complete. **69c**
Rothschild's—Sixth Floor

Manicuring for Women, 25c. Third Floor.

500 Fringed Tuscan
Net Curtains
$2.59
Exceptionally fine grades. Full size, good quality bullion fringe. Regularly $7.50 a pair. Each curtain, $2.59.
Rothschild's—Fifth Floor.

9c Crispo Package Goods
Lily Sodas, Vanilla Wafers, Lemon Cookies, Ginger Snaps, Graham Crackers, package, **4½c**
Rothschild's—Bargain Basement.

$4.00 to $5.00
Sample Wool Scarfs
$2.98

$00 wool and combination wool Scarfs, from 15 to 22 inches wide. Some have pockets and belts, others only pockets, and some neither. Heavy and warm; in colors and two-tone combinations.
Rothschild's—First Floor.

Enameled Oval Utility Baskets, Filled with 2½ Lbs. of Assorted Hard Candy

Made fresh daily in our own candy kitchen. $1.35 value, specially priced at **69c**
Rothschild's—First Floor.


Eversharp Pencil and Sautoir, $1.10
$1.00 Genuine Eversharp Pencil (Chatelaine size) and $1.00 Sautoir Ribbon Guard, full length, grained ribbon. Very special, complete at **$1.10**
Rothschild's—First Floor.

60x80 Jap Blue and White
Table Covers, 79c

Large assortment of pretty patterns; save your linens.
Rothschild's—First Floor.

Gum Rubber Tea Aprons
Very special, at
55c
Notions—First Floor.

Linen Sale

All Linen Pattern Cloths, size 70x70 inches, a special lot at **one half price.** Slightly soiled.

54-inch Table Padding. A soft heavy quality, suitable for silence cloth and children's blankets, yard, **44c**

$2.98 70-inch All Linen Table Damask. Made from pure flax, bleached to snowy white, 6 styles, yd., **$2.25**

All Linen Napkins, special purchase for this sale; $12.50 quality, at, dozen, **$7.50**

Luncheon Sets. Include 63x63 inch hemstitched mercerized damask cloth, and a half dozen napkins to match; set at **$5.95**

Rothschild's—Second Floor.

FREE—One 50c Box of Antoinette Donnelly Lovely Hair Shampoo




With every purchase of three 25c cakes of Antoinette Donnelly Lovely Skin Soap, total value $1.25, for 59c

Here is one of the most liberal offers ever made in the Toilet Goods business. To every one who buys three 25c cakes of Antoinette Donnelly Soap tomorrow for 59c we will give free a full size 50c box of Antoinette Donnelly Hair Shampoo.

In anticipation of one of the largest crowds that ever poured into a department, we have provided, we hope, enough counter space, salespeople, cash registers, soap and shampoo to make everybody happy. The lid flies off at 8:30 tomorrow morning.

Three 25c Cakes for 59c and This 50c Box of Shampoo Free

In Our New Perfume Shop, First Floor, Jackson Blvd. Entrance.

Sale of Silk Underwear

at Prices Almost Sensational!

A most remarkable sale of high grade silk, satin and radium undergarments and negligee wear. The opportunity of the year for women who demand the best for little money. Supply your Christmas wants now while assortments are complete.



Exquisite Sample Crepe de Chine and Radium Envelope and Step-in Chemises, high grade quality, elaborately trimmed with real laces and two-toned ribbons, $5 to $7.50 values, in all color tones, at **$3.95**

Beautiful Lace Trimmed and Tailored Crepe de Chine and Radium Silk Chemises, dainty gifts, $4.50 value, at **$2.95**

Pretty Silken Chemises in five styles, beautiful lace trimmed models, with two-toned ribbons and rosebuds, in orchid, peach, flesh, blue and white, at **$1.95**

Dainty Silk Bloomers, with double shirred cuff, in flesh only, special at **$1.95**

Silk Jersey Petticoats in all the popular street shades, regular and extra sizes, in this sale at **$2.95**

Exquisite Crepe de Chine Night Gowns in lacy trimmed or tailored models, in peach, orchid, flesh and blue, $5 values, at **$2.95**

Heavy Silk Jersey Ankle Length Bloomers, in street shades, with fine plaited ruffle and motif inserts, $5 values, at **$3.95**

Fine Crepe de Chine Night Gowns, elaborately trimmed with laces and ribbons, at $3.95 and **$4.95**

Beautiful Crepe de Chine and Radium Silk Bloomers, in flesh, orchid, blue, at **$2.95**

Radium Silk Princess Slips in navy, black, brown and pink, extra fine quality, $5 values, at **$3.95**

Heavy Satin Breakfast Coats, prettily trimmed with self color ruchings and clusters of fruit, all colors, $10 values, **$7.95**

Silk and Satin Bodices, prettily trimmed with lace and inserting, with ribbon straps, at **$1**



Rothschild's—Third Floor.

$4.75 Comforter Wool Batts

2½ Pound Rolls, Each, $3.39

72x90 size. Made of fine live quality wool and sells regularly at $4.75. An unusual value.

Seamless Bleached Bed Sheets, heavy linen finish quality, 81x90 size, at, each, **$1.29**

Amoskeag Bleached Crash Toweling, 16 inches wide, fast color blue border, 20 yard limit, at, yard, **12½c**

Percale, 36 inches wide, bookfold standard grade, in light and dark grounds, yard, **16c**

Turkish Bath Towels, assorted sizes and qualities, plain and fancy colored borders, broken lines, values to 69c, at, each, **39c**

Black Sateen, permanent mercerized finish, fast black, 36 inches wide, in mill shorts, values to 69c, at, yard, **39c**

Cotton Challis, cut from full pieces, neat floral and Persian designs, for comforters, drapes and kimonos, 36 inches wide, yard, **16c**

Feather Filled Pillows, heavy striped sateen ticking covers, filled with good grade feathers, 21x27 size, special, pair, **$2.25**

Rothschild's—Second Floor.

All Wool Scarfs and Butterfly Cape, Special, $5.95



Cut very full and trimmed in combinations with heavy cord girdle. The pure worsted brushed scarf, has pockets and belt.

Rothschild's—Fourth Floor.



Wm. Rogers and Sons La France Pattern, warranted 25 years.

Platinum finish. Set of 6

Tea Spoons,	$1.25	Medium Forks,	$2.50	Oyster Forks,	$2.50
Dessert Spoons,	$2.25	Dinner Knives,	$2.95	Orange Spoons,	$2.50
Table Spoons,	$2.50	Hollow Handle Knives at	$8.50	Berry Spoons,	$1.50
Soup Spoons,	$2.50	Salad Forks,	$3.25	Gravy Ladles,	$1.25
				Meat Forks,	$1.00

26-Piece Table Service special Monday at **$11.75** Complete. In mahogany finish chest.

Rothschild's—First Floor.

Sale of Coats and Wraps

$45

Women could pick at random from the hundreds of coats in this sale and in every one find some style feature worthy of comment. The most fastidious shoppers will prove the most eager buyers.

Wrappy, Blouse, Belted Mannish Models. Fur trimmed or plain tailored

Distinguished fashions developed from fabrics as soft and warm as wool can make them, light in weight enough to bring out every graceful line. In all the popular lengths, smart and graceful, clever and original, beautifully tailored, carefully finished.

Rich materials and colors of Normandy, Cordona, Bolivia, suedene, Delysia, seal plush, plaid back, men's coatings, Mandalay, etc.

Squirrel, natural wolf, Manchurian squirrel, Hudson seal, beaver, caracul, Australian opossum, Alaska sable, Manchurian wolf, Canadian lynx, Hudson bay sable, Taupe wolf, Manchurian squirrel, Caracul, Taupeverette, etc., etc.

In sizes for Misses, 14 to 18; Women's 36 to 44; Stouts, 42½ to 52½.



Women's Smart Silk and Silk Dresses, $19.75

Satin Crepe, Velveteen, Matelasse combination, Lace and Poiret Twill. All the sleeve lengths represented, for Women and Misses.

Fourth Floor.

Raccoon Trimmed Marmink Fur Coats, $122.50

An exceptional value at this low price; an early season purchase enables us to offer these choice quality Fur Coats, which are positively worth $25 more than the sale price.

Cut full and roomy. 40 inches long, wide border bottom. With collar and cuffs, silk lined. In the same lot are Squirrel, trimmed Sealine Capes of very fine quality, and a variety of other desirable styles in assorted furs.



French Coney Fur Coats, regular $75 values, tomorrow, **$55**

Hudson Seal Coats, squirrel trimmed collars and cuffs. Regular $350 value, at **$245**

Rothschild's—Fourth Floor.

Every Worth While Aid to Beauty Can Be Found in Our Perfume Shop

Imported Manicure Sets



In a silk lined leather case. High grade Manicure Implements, ivory finished handles. Consists of 10 to 14 pieces, **$3.88**

Pepsodent or Pebeco Tooth Paste, 35c, 3 for **95c**

Coty's L'Origan Toilet Water, $3.50 value, **$2.69**

Pinaud's Lilac Vegetal, **89c**

Kolynos Tooth Paste, 17c; 3 for **50c**

Pure Norwegian Cod Liver Oil, full pts., **59c**

Gude's Peptomangan, at **89c**

Glover's Mange Remedy, at **57c**

Woodbury's Soap, 17c; 3 for **50c**

Phenolax Wafers, $1.10 value, at **79c**

Squibb's Mineral Oil, **69c**

Renaissance Soap, dozen, $1.40; cake, **12c**

1 gal. can Denatured Alcohol, for your auto, at **75c**

Wild Root Hair Tonic or Hairitone, $1.25 size, at **87c**

Stearn's Day Dream Perfume, $2 value, per oz., **$1.69**

Physicians' and Surgeons' Soap, dozen, 87c; cake, **7½c**

Auditorium Bath Soap, dozen, 87c; cake, **7½c**

Palmolive or Olivilo Soap, dozen, 79c; cake, **7c**

Kirk Olive Soap, dozen, 53c; cake, **4½c**

Lanasil Buttermilk Soap; dozen, 53c; cake at **4½c**

Hot Water Bottles or Syringes, $1.25 value at **59c**

Jap Rose Soap, dozen 79c; cake, **7c**

1 yard Square Rubber Sheeting, 99c value, at **33c**

Kotex Sanitary Napkins, 59c value, **39c**

Initial Wash Cloths, 10c; 3 for **23c**

Hughes Ideal Brushes, $1.25 size, **59c**

Iodine Swabs, 6 for **5c**

Kepler's Malt and Cod Liver Oil, **$1.09**

Phillips' Milk of Magnesia, large size, **37c**

Imported Bath Salts, 75c and $1.00 value, 49c and **75c**

Coty's L'Origan Face Powder, all shades, **75c**

Madame Isabel Face Powder, all shades, **29c**

Odorono, 60c size, **37c**

Palmolive Shaving Cream, 50c tube, 23c.

Rothschild's—First Floor.

$15,000 Trimming Sale at 33⅓c On The Dollar

Tassels, Girdles, Fringes, Braids, Trimmings, Pull Cords, Ornaments, Etc.

Lot 1 consists of silk girdles in black, brown and navy, with tassel ends in round and flat shape; $1 values, at **49c**

Lot 2 consists of pure silk girdles in black, brown, navy and colors, in flat and round shapes, with tassel ends; regular $1.75 values, at **89c**

Lot 3 consists of pure silk coat girdles in black, brown and navy, in flat and round shapes; regular $2.50 to $3.00 values; on sale at **$1.98**

Lot 4 consists of fancy ornaments in silk and beaded effects, so much in demand now, in black, brown, navy and colors; regular $1.50 to $2.50 values; on sale, at, each, **98c**

Lot 5 consists of lamp pull cords in every imaginable color, made up of pure silk cords, with tassel ends; regular 50c to 75c values, on sale, at **29c**

Lot 6 consists of lamp cords, in every imaginable color, made up in heavier quality of cord, with tassel ends; $1.00 to $1.50 values, at **59c**

Lot 7 consists of 12 inch ribboine fringe in black, brown and navy; regular $2.50 values, at, yard, **$1.19**

Lot 8 consists of pure silk fringe, 4 inch wide, black only; regular $1.00 values, **69c**

Lot 9 consists of gold and and silver trimming braids, also fancy colored braids. If sold in the regular way these braids would sell from 25c to 35c yd., at yd., **15c**

Lot 10 consists of lamp shade trimmings and fancy gold and silver trimmings in widths from 1 to 2 inches; regular prices are from 50c to $1 yd., at yd., **29c**

Lot 11 consists of rose bud trimmings in pink, old rose, light blue, lavender, maize, etc.; regular price 50c yard; at yard, **15c**

Lot 12 consists of 500 yards of fur trimmings. Regular $1.00 to $2.00 values in 1 and 2 inch widths, in coney, opossum, sealine, etc., in black and brown. On sale at **79c**

Lot 13 consists of pure silk braids and trimmings, black only, widths from 1 to 3 inches; regular values 50c to $1, at **29c**

Lot 14 consists of beaded Ornaments in black, white and colors, 50c to 75c values, at each, **25c**

Lot 15 consists of Astrachan Trimmings, all wool, in black, brown and navy, also two-tone effects. Regular 50c value, at yard, **19c**

Lot 16 consists of 18 to 36 inch tassels, in black and colors, all pure silk. Regular $1.50 to $2.50 values, at **79c**

Rothschild's—First Floor.



$25 Bracelet WATCH
$15.95
Small size 8ACL, 20 year gold filled case; fitted with 15 jewel lever movement; choice of six styles.
Rothschild's—First Floor.

$3 Patent Leather Vanity Boxes, $1.95

Like illustration, octagon shape, with large mirror, purse, lip stick, powder and rouge box.

Children's Fitted Vanity Boxes, 29c

Made of genuine ecruse, imported saffian, suede and fancy leathers in all colors. Snap fasteners. Fitted with mirror and change purse.



Rothschild's—First Floor.

Smart New Hats

Attractively Priced at $5



Trimmed in ways new and attractive. Made of satin, satin and brocade, satin and tinsel cloth and other popular fabrics. In attractive turbans, pokes, mushroom shapes, off the face shapes, etc. An unusually attractive group.

Rothschild's—Fourth Floor.

Children's Warm Winter Coats

$8.00 Values $5

Coats that will keep the little ones snug and comfortable this winter. Well tailored of heavy chinchilla, astrakhan and all-wool eiderdown in little boy or girl styles. The heavy linings give additional warmth.



Elderdown Buntings, lined with heavy domet flannel, trimmed with pink or blue ribbon. Value, $4.00, at **$2.95**

Children's Leggings, in black, brown, navy or white, heavy jersey cloth. Button to the hip; $1.50 value, at **95c**

Rothschild's—Third Floor.

"Mary Adams" Trade Mark

Strap Pumps & Oxfords

$4.95



Genuine "Mary Adams" trade mark Low Shoes, Oxfords, and 1 and 2 strap Slippers and Pumps, with turn and welt sewed soles, for dress and house wear, at **$4.95.**

Rothschild's—Fourth Floor.

Chiffon Velvets, Low Priced at yd., $6.95, $7.95 and $8.95

SUPERIOR QUALITIES. IN A WELL SELECTED RANGE OF COLORS, SUCH AS JADE, ORCHID, AMERICAN BEAUTY, BROWN, NAVY, SEAL, COPEN, SAPPHIRE, OLD ROSE, WHITE AND BLACK.

Rothschild's—Second Floor.

Costume Velvets, extra fine quality, 44 inches wide; in black, blue, myrtle, plum and taupe. **$3.65**

Costume Velvet, twill back fast pile and fast color; in the staple colors and black; $2.95 and **$2.29**

Paisley and Bulgarian Printed Crepes, assortment of colors, prices ranging from $4.95 down to **$2.95**

Satin Charmeuse, extra fine quality, in black and colors, **$2.55**

Printed Foulards, in a fine range of style and colors, **$1.95**

Canton Crepes, extra fine quality, in a fine range of colors, also black; $3.45 and **$2.95**

Satin Canton, fine quality in colors and black, **$3.95**

Plaid Crepe Poplins, in black and navy; 40 inches, **$1.65**

2,500 Yards, All Wool, 56 Inch Heather Homespuns, $1.05

These wonderful 56-inch all wool, heather homespuns come in the dark coloring, including brown, blue, green and tan mixtures; an ideal fabric for Norfolk suits, boys' suits, ladies' dresses, skirts; regular $2.50 values,

Fine Poiret Twills—The season's most wanted fabric, 54 inches, extraordinary values at $4.50, $3.95 and **$2.95**

Prunella Stripe Skirting—In a fine range of styles and colors, $4.75, $3.75 and **$3.95**

NOTIONS

Aristo Real Human Hair Nets, cap or fringe shape, dozen, **25c**

Needle Books, with assorted sewing and darning needles, at **7c**

Kotex Sanitary Napkins, dozen in box, **39c**

Nickel Plated Skirt Markers, **17c**

Bloomer Elastic, 12 yard bolt, ¾ and ⅞ inch widths, **39c**

Gum Rubber Pants, for babies, **17c**

Ribbon Frilled Elastic Round Garters, black or colors, pair, **49c**

Right reserved to limit quantities.
Rothschild's—First Floor.

Misses' and Girls' All-Wool Middies at $3.95



In slipover and New England cuffed at the waist styles, silk emblems on sleeves to match, in red and blue; 10 to 20 year sizes.

Rothschild's—Fourth Floor.

A Sale! Men's and Young Men's $45 and $50 Suits, at $29.95



This Is the Surplus Stock of the Famous Ederheimer-Stein Co.'s Fitform Clothes FOR YOUNG MEN

at less than wholesale price. A model to meet every preference. Each suit strictly all-wool. Cassimeres, pure worsted fabrics, blue serges, real tweeds and homespuns. Single and double breasted. Sizes 32 to 44.

Overcoats, also at $29.65

Rothschild & Company
STATE STREET at JACKSON BLVD. to VAN BUREN

Rothschild's—Second Floor.

$5 Men's Union Suits, $2.87

Fine rib or tuck rib. Natural gray, tan, or blue

Men's "Roco" Heavy Fine rib; natural, white; finest pure Australian; unshrinkable; tomorrow at $6.50

Wool Union Suits—Cream color. Made of unshrinkable, $6.50

Children's $1.00 Union Suits—White rib, winter weight, fleece lined suits, 87c

Fleece Lined—Blue, fine ribbed union 87c

Women's Chiffon Vests, fashioned, pure thread silk, ter top, black or gray, $1.95

Hosiery—Full fashioned, reinforced garter, $1.95

Women's Silk and Wool Union Suits—Spring needle rib, cream, white; dutch neck, elbow or low neck, no sleeves. Regular and extra sizes. Special, suit, **$2.98**

Women's Guaranteed Silk Hosiery—Geisha Girl, heavy 16-strand pure dye crack Jap silk, fashioned leg mercerized garter top, unlimited guarantee; black and colors. **$1.65**

Men's Underwear—Rothschild's—First Floor.
Women's and Children's Underwear—Rothschild's—Third Floor.

$7.50 Ever Ready Automatic Windshield Cleaner
Guaranteed, Special, $4.49



10,000 Mile American Cord Tires, Oversize

Size	Price	Tube
30x3½	$ 9.95	$1.29
32x3½	15.95	1.95
31x4	16.95	2.25
32x4	17.95	2.25
33x4	18.95	2.25
34x4	19.95	2.25

Rothschild's—Seventh Floor

Rothco Non Freezing Solution, 1 gal., 65c

Dunsturred Alcohol, 1 gal., $2.50; 1 gal., 69c

Simons Wax or Cleaner, Monday, 35c

Radiator Hood Covers, for Ford cars, complete, **$2.25**

Men's Cape and Suede Leather Gloves

Fleece lined. Black, brown and gray. Specially priced, pair, **$1.50**

Men's Driving Gauntlets, lambswool and fleeced linings, at $1.95 to **$6.95**

Women's Imported Chamois Suede Gauntlets. Two-tone backs. Contrasting cuffs. Beaver, mode shades. Monday, **$1.25**

Men's Cape and Suede Leather Lined Gloves, black, brown and gray, $2 values, at **$1.25**

Women's Imported Cape Leather Gauntlets. Strap at wrist. Black and brown, Monday, **$2.50**

Children's Lined Leather Gloves. Selected cape skin. Outseam sewn, one clasp. Brown shade, **$1**

Rothschild's—First Floor.

THE TRIBUNE COOK BOOK

By Jane Eddington.

All recipes have been scientifically tested by Miss Eddington with current market materials and are indorsed by her.

This department appears every day in the Daily Tribune.

PARCHED CORN FLAVORS.

THIS discussion might be labelled "the toast flavors" or the surface flavors. We get these, or rather we may get them, on certain breads and even on parched egg white, as we have it on omelet surprise or by the American name of baked Alaska. Saratoga chips at their most perfect stage have the parched corn flavor, and even fats crisped may have it, and roasted nuts, too, have a flavor that is nearly related to that of parched corn, when they are rightly browned.

This flavor is evanescent. Most of the foods on which it can be produced have a sort of wilting quality as does popcorn, when it grows stale. Water is dried off their surface, but what is within them soon seeks to distribute itself in crust or surface or, as in the case of popcorn, moisture is taken from the air.

Hot Rolls with Parched Corn Flavor.

Any good bread dough may be used for these rolls and made by the standard formula of one cup liquid, three cups of flour, one-eighth to one-half ounce yeast, a little sugar, one teaspoon salt, and possibly a little butter. The sponge method is always good. A finely elastic and velvety texture of dough is ideal. The making up and setting up of the rolls count, and then the baking. Our American ideal for "a good pan of rolls" is that these rolls shall all be attached. In this case the only crust they have, except for the rolls next the pan, is that on the top and bottom. The sides are soft

One way to get crust all around is to bake rolls in floured muffin tins. Another is to set them up alternately on a floured baking sheet. Take up bits of the dough, roll in a ball, set on floured tin, and when all ready for the oven—ten minutes will be long enough for them to stand after made up—wet over the surface with cold water and put into a five hundred degree oven and bake fifteen minutes. Some ovens behave a little differently from others, and if the heat is not well established, watch baking carefully. The part next the pan will taste as much like popcorn as you can imagine. The rolls may be pressed down like biscuits to get more of this surface. The nearly round rolls keep hot longer, and it is only while they are hot that the flavor of the crust is perfect.

Baking Crusty Bread.

While rolls are baked in a truly hot oven, bread baked in a crusty bread tin is perhaps most perfectly baked if put into a cold oven as soon as made up, with a small fire, which will increase heat to moderate, lighted as the bread goes in. A full hour is needed for the baking to get the real, but light brown, crust and, for perfect shaped loaves, the closed bread tin with the marcelled sides is the thing.

Suppose the bread has been made with a sponge, then flour worked into this, and the whole kneaded and raised once. Now take as large a piece of this as will fill one-half of the crusty bread tin three-fourths full. Close and fasten the tin, and put into the oven as described. Butter both sides of the crusty bread tin as lightly as possible, rubbing almost all off that you put on. These cylindrical loaves are attractive to look at or give away and the round slices of bread are attractive on a silver bread tray.

Besides, when toasted, they are an excellent substitute for toasted English muffins. Cut rather thick slices. The texture of this bread, as of all breads, depends on the character of the kneading. It would be possible to get a regular English muffin texture if the loaf were to be used for that alone.

Parched Corn.

Pick over a cup of dried sweet corn, or even dried field corn, put it in a strainer, set the strainer in a bowl and pour over the corn boiling water to cover. Let stand five minutes, drain for fifteen, wipe dry, and put into a cast iron or cast aluminum pan in which has been melted one tablespoon of butter. Stir almost constantly for twenty minutes in order to get it thoroughly and evenly browned and the grains so puffed that some will pop a little. Drain on blotting paper or wire plate and sprinkle with a tiny bit of salt or eat without.

This is recommended for Thanksgiving time for sentimental reasons, but is an excellent sweetmeat-like thing for those who have a tendency to eat too much candy. For those who fear to break a tooth in eating it, this can be prepared by putting it through a rather fine disk of the food chopper.

Pounded parched corn was mixed with maple sugar by the Indians, and the early French explorers called it praline. In the early American explorations of the west parched corn and tea was all the food some of the explorers carried with them.

I remember a tale of one of the young men surveyors connected with the early history of the state of Michigan, which concerned his traveling on horseback for ten days through the wilderness trails with no other food than parched corn. It may be used at a fine holiday meal, as an appetizer, just as salted almonds are used.

The Meaning of Corn.

All the food grains are called "corn" in most European countries, and our English Bible has that name for the wheat as does European literature in general. Our Indian corn is called maize in continental usage. In the British Isles "corn exchanges" and corn markets were places where wheat mainly was sold. So we may extend our meaning of parched corn to mean the parching of any of the grains or food seeds.

The unleavened breads of the world at their best have had that parched flavor which the best cooks get in making corn pone, English muffins, and some of the other breads baked on a griddle. A freshly made cracker may have that same parched corn flavor that is so natural and relishable. It is all very well to add nuts and raisins to our breads to bring them up to cake, and to ice them, but if we will bake them correctly and with the idea of developing that parched corn flavor, we shall get something far more appetite stimulating and safe as food than the dressed up "corn" product.

Ring Muffins on Griddle.

Formula: One egg, one cup of milk, on tablespoon of sugar or a little more, two scant cups of flour, two level teaspoons of baking powder, two tablespoons of butter added to the batter last. Use butter on the griddle, and never have the griddle hot enough so that the exposed butter will burn anywhere. Butter the muffin rings inside, put them on the griddle, and fill half full with batter made by above formula. Always remember in baking muffins in rings on the griddle that if the ring is too full the batter will spread when the muffins are turned.

Bake ten minutes on one side, turn with teller knife or spatula, and cook ten minutes on the other. Let the baked muffins stand two or three minutes in the rings, after which they will drop out readily. Here we get something much like the crusty bread and, if we desire, we can immediately toast these muffins to make them crisper.

Eggless Corn Bread.

This has always been a favorite with me because with the right baking it is at least half crust and a parched cornlike crust at that. One-half cup of yellow cornmeal, one cup of flour, one-half teaspoon of soda, one cup of sour milk. Beat sour milk well with egg beater, pour into dry mixture, beat to perfect batter, pour into baking tin in which it can be spread thin, bake twenty minutes in hot oven.

Any Toast.

Today we have too many breads with clammy crusts which must be cut off before the bread is toasted—so much wasted. These clammy crusts are often produced by baking the bread in too hot an oven, and then buttering or softening the crust in some way after the bread is out. This is an exceedingly common practice, and really a pernicious as well as a wasteful one. The crumb, moreover, is not well cooked. But of the two wastes, it is better to waste the bread than the digestive powers, therefore cut off such a crust before toasting slices. Of course, a crust that had been browned too heavily must also be removed, but there are crusts, say those of the crusty bread described, that will toast perfectly.

The bread must not brown too soon, as it is so likely to do in most electric toasters after the heat is once up. In this case the bread is merely singed. Well dried and well heated before a slice of bread commences to brown, should be the rule. Dried toast should be piled lightly, if at all, and buttered toast not piled at all. Slightly softened butter is better than hard butter for toast.

Grilled Almonds.

Plain browned almonds, really almonds slowly toasted, are more delicious than most people realize who are addicted to salted almonds, served at meals too high in calories without them. But suppose we have a meal with a light soup, fish and potatoes, nice bread; then we may add at the end some freshly grilled almonds. Although grilled with sugar, these may be used in the place of salted almonds. They have an odor that lasts better than that of some of the parched grains do.

It is not like that of parched corn, because the parched or browned sugar has been added to it. In fact, grilled almonds give off an aroma such as we could expect to come out of a box of perfection cake, and yet it has enough of the parched corn odor to stimulate a neat appetite.

To prepare grilled almonds, have ready a cup of thoroughly dried blanched almonds. Cook a cup of sugar with one-fourth cup of water till it spins a thread, or to about 238 degrees. Put the almonds into the sirup, and watch and stir a little until they become a delicate brown. The sirup should grow brown before it sugars off. Watch carefully and stir rapidly when this is about to happen, so that the almonds will get the sugar instead of being left in the pan and wasted. These keep fairly well in a tin box, but it is while they are still warm that they have the most appetizing of parched qualities.

Will-o'-the-Wisp Flavor.

An attempt has been made above to tell how one of the most delightful of food flavors is secured. It is easier to say that this particular one is seldom tasted, except from the ever and widely popular popcorn bag, popular for no other reason perhaps, since this confection is none too pleasant in the mouth and not safe eating for people with bridges and other mouth porcelains. No great amount of food is secured by eating a great bulk of popcorn, yet it seems to be satisfying, as foods of true flavor are. But in spite of this flavor, it is not generally prized or preserved. One writer possessing a great knowledge of the food writes of it:

"But flavor is an elusive thing; it foils all attempts to analyze it, to reduce it to its component parts. In fact, we may know a flavor well, yet be unable to describe it. One reason is that we think of flavor as almost purely a matter of taste. It isn't, it's a combination of taste and smell. For some reason the important sense of smell is belittled. We marvel at the keen sense of the hound, but the olfactory sense of the human is neglected. This is all the stranger from the fact that smell is perhaps the least keen of the senses—and that sense is usually most appreciated which has been partially or wholly lost. Man needs to revalue his nose."

If anybody has a keen sense of smell that person has to suffer many things, and no keener suffering comes than that from mismanged foods. For instance, while the aroma from perfectly cooked French fried potatoes suggests that of parched corn, the odor from burned potatoes can absolutely sicken, "turn the stomach," and the other disagreeable odors that potatoes—starchy stuff—may acquire are not few. The aromas of bread vary quite as much, though not suite so positively, but how delicious the test may be!

"PIGTAILS"—By Mildred Burleigh.



Varied Activities of Women.

Braving rain storms and muddy roads day and night, Suzanne Koerner, a 15 year old American girl, recently competed in a five day motorcycle race in Germany against a field of twelve men. Suzanne is the daughter of the manager of the American Steel and Engineering association in Berlin.

Miss Clara Goldhurst, Wall street's first and only woman broker, came to this country as an immigrant girl from Austria thirteen years ago. She took a business preparatory course at a night school, rounded off as an office worker in the financial district, and now comes forward as a "put and take" dealer.

More than 25,000,000 acres of land are operated by women farmers in the United States.

Women and children constitute 42 per cent of all immigrants to the United States.

In the United States there are 13,000 girls, 15 years old, legally married.

Short skirts, short sleeves, low necks, and high heels in feminine apparel have caused several Swiss insurance companies, which insure against illness, to raise their premiums 15 per cent for women.

Miss Ruth Zartman of Los Angeles, Cal., is believed to be the only woman cement worker in the United States.

The National War Mothers' association, organized during the world war, is actively engaged in assisting and looking after former service men, particularly those who have been discharged from hospitals and who have been unable to get work.

Miss Gertrude A. Jackson, instructor in history in Wooster college, Ohio, has been awarded the Harry Thornton Pickles postgraduate studentship in history at the Manchester, England, university.

Miss Jennie C. Powers of Philadelphia probably holds the world's record for Sunday school attendance, she never having missed a session of Sunday school for forty-seven years and four months.

The Fascisti, Italy's patriotic organization, composed to a great extent of war veterans, has a division for women.

More than 20,000 girls in France have enrolled as athletes. Before 1915 girls took little interest in sports.

ITCHING ECZEMA DRIED RIGHT UP WITH SULPHUR

Any breaking out of the skin, even fiery, itching eczema, can be quickly overcome by applying a little Mentho-Sulphur, says a noted skin specialist. Because of its germ destroying properties, this sulphur preparation instantly brings ease from skin irritation, soothes and heals the eczema right up and leaves the skin clear and smooth.

It seldom fails to relieve the torment and disfigurement. Sufferers from skin trouble should get a little jar of Rowles Mentho-Sulphur from any good druggist and use it like a cold cream.

Whitehall Pharmacal Co., New York

Subscribe for The Tribune.

Any S. & H. Stamps Redeemed Here

Rothschild Company

STATE STREET — JACKSON to VAN BUREN

Bring in your Soap Wrappers, Tags, Labels, etc., and exchange them for S. & H. Green Stamps.

BARGAIN BASEMENT SEE WHAT YOU SAVE!

O. D. Blankets $2.85

Guaranteed 75% Wool

About Present Wholesale Price. Regulation Government Army Blankets. Olive drab wool, average size 66x80 inches; big enough for double bed, or for auto robes and outings. Weight up to 4 pounds. Every one perfect, fresh and clean.

$2.50 Satin Charmeuse, yd., $1.69

Beautiful all silk quality in navy, midnight blue and brown. Extraordinary value, yard,

3.50 Canton Crepe, 40 inch, plain and flat weaves, extra heavy, over 30 different shades and black. Remarkable values, $2.49

French Serges, 54 inches wide, beautifully finished serges for dresses, suits and skirts. Very special, yard, $1.49

Rothschild's—Bargain Basement.

Sensational Sale Silk and Cloth Dresses

For Women and Misses

Values $10 and $12.75

$6.66



Crepe de Chines, Poiret Twills, Wool Velours, Plain Satins | *Charmeuse, Wool Crepes, Wool Jerseys, Wool Bolivias*

Styles: Fashionable long lines, basque effects, panels, draped, blouse effects and sport models.

Trimmings: Beaded, braided, fringed, plaited, metal ornaments, and self trimmings.

Colors: Black, seal, navy, cocoa, deer, henna, chestnut and cinder.

REGULAR AND EXTRA SIZES

Rothschild's—Bargain Basement.

Cookies, Lb., 19c

5,000 pounds Marshmallow Creams and Candy Dipped Fig Bars. Most delicious tasting cookies. Filled with pure Smyrna Figs, and have a thick coating of chocolate. Also marshmallow cream center, and dipped in chocolate. While they last, pound, 19c

Rothschild's—Bargain Basement.

Half Soles and Rubber Heels on Women's and Men's Shoes $1.57

Best oak leather soles and O'Sullivan's or Goodyear Wingfoot Heels used. Shoes repaired while you wait. Also called for and delivered.

Pillows $2.50 a Pair



An unusual value. Size 21x27. Pure feathers, dustless and odorless, covered with an extra heavy fancy ticking. These pillows have a ventilation feature. Excellent opportunity for owners of hotels, rooming houses, and housekeepers to secure a most remarkable value.

Rothschild's—Bargain Basement.



"C. B. A." La Spirite Corsets

Fine pink coutil and silk brocade. Low, medium and high bust style, with elastic inserts and graduated front clasps. Six supporters attached. Sizes 20 to 40. Values $5, $7.50 and $10. Specially priced for this sale at $2.95

Rothschild's—Bargain Basement.

Seamless Sheets $1.29

81x90 extra heavy bleached sheeting, noted for its superior laundering and wearing qualities. Well made and finished with border hem ends. Each,

Rothschild's—Bargain Basement.

Men's and Women's $2.50 and $3.00 "Sample" Union Suits $1.69

Cotton and merino, medium or heavy, warm winter suits, special,

Men's and Women's $1.50 and $2.00 Cotton Union Suits, medium and heavy fleece lined suits, ecru, natural gray and white, various styles, 99c

Men's and Women's $4.00 Merino or half wool Union Suits, cream colored, fine ribbed, neatly trimmed suits for women, light, medium and heavy wool suits for men, $2.69

Rothschild's—Bargain Basement.

Silk Jersey Petticoats and Princess Slips

$2.85



Princess Slips of Radium Silk in the new long lengths. Made in bodice styles in black and navy, also shimmery new shades of excellent quality silk and jersey. Extra fancy flounce. 3.95 value.

Rothschild's—Bargain Basement.

A Sale of the Famous "Sweet Sally Lunn" Shoes

And Other Well Known Makes

Every Pair Was Formerly Worth $4 to $5



Made of the best brown and black glazed kidskin, also mat kidskin. Goodyear welt. Hand turned McKay sewed soles. Louis, Cuban and Military heels. Complete range of sizes, 3 to 8, widths A to D.

Actual $4 and $5 Values, pair

$1.67

Sale starts 8:30 A. M. Sharp. Mail orders filled while quantity lasts. Adequate sales force.

Rothschild's—Bargain Basement.

Attend the Almco Lamp Show in Lyon & Healy's



Be sure to see the interesting exhibit in our Jackson Blvd. window. It shows the evolution and construction of the Almco Lamp

This Week's Specials

CHOICE of 50 styles of new and exclusive Art, Floor, Bridge, and Table Lamps at 80 cents a week. Many fine Almco Lamps. Secure an object of great beauty for your living-room. New Almco Semi-Junior and Bridge styles now shown for the first time. Introduced at only $35—a most remarkable value. Let us help you choose one.

You will hardly miss the payments, 80 cents a week, and you buy for far less than ordinary cash prices during our Lamp Show. We want thousands to avail themselves of this unique opportunity. Come as soon as possible to secure best choice.

LYON & HEALY

Founded in the Year 1864 — Everything Known in Music

SOUTH SIDE SHOP 1018 East 63rd Street — Branch Shops Open Evenings

Wabash Avenue at Jackson Boulevard

TELEPHONE WABASH 7900

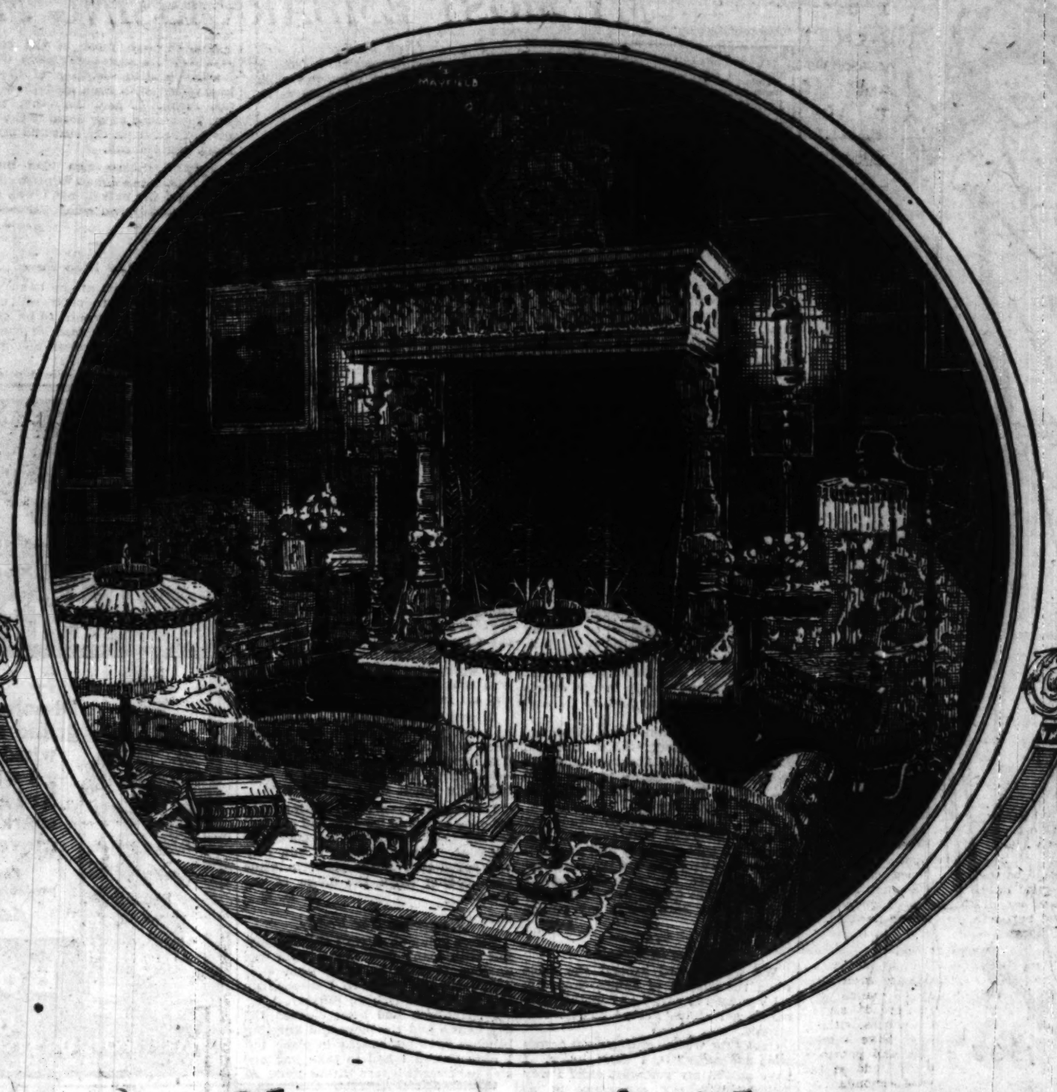
NORTH SIDE SHOP 4646 Sheridan Road — Branch Shops Open Evenings

WOMEN! DYE ANY GARMENT OR DRAPERY

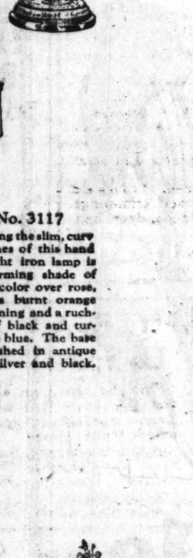
Waists	Kimonas	Draperies
Skirts	Curtains	Ginghams
Coats	Sweaters	Stockings
Dresses	Coverings	Everything

Diamond Dyes

Each 15 cent package of "Diamond Dyes" contains directions so simple any woman can dye or tint her old, worn, faded things new, even if she has never dyed before. Buy Diamond Dyes—no other kind—then perfect home dyeing is guaranteed. Just tell your druggist whether the material you wish to dye is wool or silk, or whether it is linen, cotton, or mixed goods. Diamond Dyes never streak, spot, fade, or run.



No. 2573
A particularly graceful lamp, with a hand-carved standard, finished in antique copper polychrome, rising from a black and gold marble base. The shade of putty colored georgette, combined with blue, has a handsome trimming of gold lace and linings of gold and orange.



No. 3117
Topping the slim, curving lines of this hand wrought iron lamp is a charming shade of putty color over rose, with a burnt orange interlining and a ruching of black and turquoise blue. The base is finished in antique gold, silver and black.



No. 3038
Beautiful in proportions and perfect in detail is this charming lamp, with a base of black and gold Italian marble and a standard of hand-wrought iron finished in antique silver, gold and black, and surmounted by a blue lustre vase. The delightful shade is of putty colored georgette, with lining and interlining of turquoise taffeta. It is trimmed with black velvet bands and flowers of silver cloth, orchid and turquoise taffeta, and topped by a graceful wrought iron finial. The lighting is of the exclusive Almco indirect type.



No. 2979
Quaint in design and interesting in every detail is this lamp of hand-wrought and cast iron, finished in antique silver polychrome. The shade is of putty colored georgette, with pink and gold interlinings and pink and putty lining. The ruching is black and gold. Usually sold in pairs.



No. 3097
Unusual in design and treatment is this lamp, fashioned from a mirror black glass vase with a base and decorations of hand-wrought iron, finished in antique gold polychrome. The shade of champagne colored chiffon has a champagne lining, pink and gold interlining and ruchings of black velvet and gold cloth.



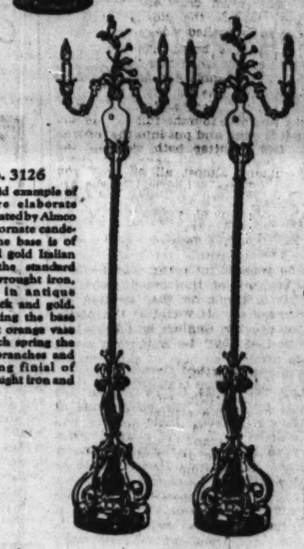
No. 2716
An exquisite lustre vase, in a lovely turquoise shade, forms this fascinating lamp. The base is a delicately hand-wrought iron design, finished in turquoise and silver. The putty colored georgette shade has a pink lining and a silver cloth and pink interlining. The lighting effect is of the remarkable new Almco indirect type.



No. 2910
Very individual is this handsome lamp, with a base of black and gold marble, a standard of hand-wrought and cast iron, and a beautiful shade of gold cloth and black net, combined with black gauze and gold lace. Gold lining and gold and orange interlining strengthen the color, and gold buttons and black fringe complete the detail.



No. 3126
A splendid example of the more elaborate effects created by Almco are these ornate candelabra. The base is of black and gold Italian marble; the standard of hand-wrought iron, finished in antique silver, black and gold. Surmounting the base is a burnt orange vase from which spring the graceful branches and interesting finial of hand-wrought iron and crystal.



No. 2921
The interesting features of this delightful lamp are the hand-wrought iron decorations on the cast iron base, finished in antique gold, black and bone ivory, and the novel design of the shade. It is made of narrow panels of antique lace over wisteria striped taffeta alternating with wider panels of putty georgette. A mulberry lining and gold and rose interlinings and deep fringe of gold bullion and mulberry silk completes the color scheme.

Advance Showing of Almco Lamps

This Week in the Better Chicago Stores

To give Chicago women an opportunity of seeing the delightful new Almco Lamp designs which have just been created for the winter season, a number of the leading stores have arranged a special Fashion Show of Almco Lamps for the coming week.

The unusual beauty and fine workmanship of Almco Lamps alone make this display a memorable one. But, in addition, the newness and individuality of the designs now on display are well worth a special inspection.

One of the distinctive features of Almco Lamps is the harmony apparent in every detail of the lamp. This complete unity of line, proportion and coloring is achieved by designing the lamps as a single unit, from the elaborately hand-carved wood or hand-wrought iron base to the blended colorings of the many-layered silken shade.

No separate shades and bases can be combined to produce such an effect; nor can Almco shades and bases be transposed without destroying their perfect harmony.

Another effective touch is found in the large amount of skilled hand work which is employed in the creation of every lamp. Clever workers in wrought iron, deft wood-carvers and nimble fingered needlewomen produce effects that no machine can imitate.

A Fascinating Exhibit of New Fashions in Lamps

In this exhibit will be displayed many charming floor and bridge lamps with wrought iron or polychromed wood bases; table and boudoir lamps in pairs, many with exquisitely colored lustre vase bases; quaint desk lamps; dignified and ornate torcheres and candelabra; and interesting novelties for living rooms, libraries, sunrooms, bedrooms and halls.

Every woman who is interested in keeping her home modern and beautiful will delight in seeing the decorative possibilities offered her in these newest Almco Lamps. The showing will be representative of the beauty and individuality which have made Almco Lamps more widely known than any other lamp, and given them the reputation of being "America's most beautiful lamps."

The sale of Almco Lamps is restricted to the better stores, where they can easily be identified by the Almco tag or label on the base and shade.

Art Lamp Manufacturing Company, Chicago
Wholesale Display Rooms: 1433 South Wabash Avenue, Chicago
306 Fifth Avenue, at 31st Street, New York

ALMCO LAMPS

Be sure this tag is on the lamp you buy.
It identifies the genuine Almco Lamps.

PATTERNS by CLOTILDE



1540—Boy's suit. Sizes 2, 4, 6, and 8 years. Size 4 requires one and three-quarters yards of thirty-six inch material.

1358—Woman's and misses' one one-eighth yards of fifty-four inch material, 40, 42, and 44 inches bust measure. Size 36 requires three and five-eighths yards of thirty-six inch, three and one-half yards of forty inch, or three and one-eighth yards of fifty-four inch material.

1538—Woman's and misses' one piece dress. Sizes 16 years and 36, 38, 40, and 42 inches bust measure. Size 36 requires four yards of thirty-six inch or three and one-half yards of forty-four inch material.

How to Use the Patterns

This department appears every day in the Daily Tribune.

THE plaits at each side of the front and back of pattern No. 1358 are becoming to every woman; and, while many one piece dresses have more or less draping to the skirt, this design with plaits is especially suitable for an afternoon dress or to wear under a coat for general wear.

The pattern is in two pieces—front and back—the skirt extending straight out from the waist line to give the necessary material to lay the plaits. These are laid and brought back into position so that the underarm seam, from armhole to hem of skirt, makes one unbroken line.

Lay the plaits before joining the seams by placing the pieces, one at a time, on a large table so they will be quite flat. It is, of course, necessary to have all perforations clearly marked, either with French chalk or basting thread. Then fold plait in position, pinning at intervals. Turn the length to the wrong side and see if the under fold is perfectly smooth. If not, release whatever pins necessary to have a smooth fold from top to bottom on both upper and under sides.

Baste each plait in position from top to bottom, and leave bastings in until the dress is finished. They will have to be ripped part way at the bottom when the hem is put in; but after it is finished, baste plaits in place again down to the bottom of the skirt.

A transfer embroidery design is shown with this dress, with instructions for using. The motifs are attractive and will add to the beauty of the dress.

This design is suitable for a great variety of materials, such as velveteen, wool crêpe, twill, or one of the lovely silks or satins. For a dress to wear in the house afternoons, wash materials would make up well—mercerized poplin, for instance, being especially pretty.

The center front of the waist is slashed from the neck line to a point a little below the waist line, and in stitching the facing on it will be necessary to run the seam off at the end to practically nothing. Care will also have to be taken not to stretch the dress at this point. Three or four shallow buttonhole stitches taken just at the bottom and at each side of the bottom will help to strengthen there. The dress must be most carefully pressed.

Pattern No. 1540 is a decidely smart looking suit for a small boy; and if one has a dress, suit, or coat that is suitable to cut over for the purpose, it is just the thing to decide uon. The garments will have to be riped entirely apart, and all threads removed; then wash and press. The directions on the pattern envelope for cutting and making should be read carefully so as to be thoroughly understood. Velveteen would make up well, or if the small boy wears most of his suits made of wash materials, galatea, cotton duck, or mercerized poplin will look well.

Pattern No. 1538 is one of the new one piece dresses, and is cut in two pieces—front and back with separate set-in sleeves.

The front is slashed and faced—and at the neck the fronts turn back and are joined to a shallow collar that goes across the back. It is a simple, yet smart finish. There is an applied vest fastened to the right side of the opening on the under side and closing on the left.

Two ways of finishing the sleeves are given—one shows them full length and made close fitting by a dart which extends from wrist to just below the elbow; the other shows them in seven-eighths length and flaring.

Wool crêpe, wool jersey, velveteen, or duvetyn would make up attractively, and two or more rows of a narrow silk braid would make effective trimming.

Order Blank for Clotilde Patterns

CLOTILDE, SUNDAY TRIBUNE, CHICAGO.

Inclosed find $..... Please send me the Clotilde Patterns listed below.

Pattern Number. Size. Price.

Name .....

Street .....

City..... State.....

HOW TO ORDER YOUR CLOTILDE PATTERNS.

Write your name and address plainly on dotted lines, giving number and size of each pattern you want. Inclose 10 cents in stamps or coin (coin preferred; wrap it carefully) for each number, and address your order to Clotilde, CHICAGO SUNDAY TRIBUNE, Chicago.

This department appears every day in The Daily Tribune.

MY MOST EMBARRASSING MOMENT

The Tribune will pay $1 for every letter published on "The Most Embarrassing Moment of My Life." Address Embarrassing Moments, Chicago Tribune. Write on one side of the paper. No manuscript returned.

This department appears every day in The Daily Tribune.

Making It Informal.

When I was a student at college my roommate and I lived with a woman with whom verbal brevity was null and void. She was particularly lengthy when asking the blessing over meals. George and I sat side by side at the table and waited patiently for the end of the blessing, which experience had taught us would probably come some time. It was sport for each of us to hold his hand under the tablecloth, ready to slap the other on the knee at the exact instant of the eventual "amen."

Well, when Thanksgiving came my roommate went home, but I stayed on. The dear old soul, not liking to see a vacant place at the table, invited a young woman down for dinner. After a stiff and formal introduction to this stiff and formal young person we sat down to dinner, and during madam's long blessing I quite forgot who was sitting next to me. Of course, at the word "amen" I slapped first. Well, need I go on? H. A. L.

Hard to Explain.

For reasons hard to explain, I have never liked jersey dresses; so one day as a friend and I were discussing various styles and types of clothing, and the subject of the jersey gown came up, I spared no details in my efforts to convince her of my distaste for that particular garment.

It was hot in summer, cold in winter, too tight for stout women and too stringy for thin ones; cost lots and was faddy, and, altogether, I simply could not bear to see one on other girls, let alone wear one myself.

When I had finished my tirade she calmly announced that she had just purchased such a dress, and expected to wear it every day for the next season. Because she was my nearest friend, my face flamed with embarrassment for the hard works my tongue had spoken. F. B.

Getting In Wrong.

We were seated around the table when the subject of names came up.

I ventured to say, "Any mother who names her child 'Percy' has no conscience."

One of the women sitting right across from me said, "O, I don't know. I have named my youngest child Percy and I think my conscience is as healthy as yours."

The end of a perfect day ended right there and even the sympathetic glances I received during the rest of the meal did not console me. L. W.

Liked to Say "Husband."

When my husband and I were first married we lived in a town where I was considerably better acquainted than he was. Naturally I introduced him to my friends and I guess I must have liked to say the word "husband" too well. When my mother came to spend the afternoon with me we happened to meet the man who lived in the other part of the house, and I said, "Mr. Lane, I would like to have you meet my husband."

I will admit the laugh was on me, and I guess it always will be when I see them. L. V. H.

'Nuff Said.

I was entertaining guests from my home town, and we went bus riding. My guest asked me to identify various homes and institutions.



Eventually she said, "What building is this?"

I did not know, but refused to admit it. I replied, "O, that is one of our oldest cathedrals. Isn't it beautiful?"

She agreed with me.

A man sitting back of us touched my shoulder and said, "Pardon me, but that is the water works."

M. B. S.

Louder than Words.

My most embarrassing moment occurred last Sunday evening. I am secretary and treasurer of Sunday school, and just before the meeting the superintendent gave me $1.50, mostly in pennies, which I had neglected to take out of the birthday box that morning. I hurriedly dropped the coins into the pocket of my coat.

We had with us that evening a welfare worker for the state penitentiary, who spoke with an appeal for financial aid in her work.

It was suggested that a collection be taken, and I said, "So many of us have not come prepared for a collection for this cause—I, for one, am not—I suggest that we appoint a committee to solicit for such funds."

I was rather nervous, having only led once before in my life, and reached for my handkerchief in the pocket of my coat. When I pulled it out, pennies rolled all over the platform, some even rolling down the aisles of the church. L. M. C.

Removing Her Bodily.

Before going on a trip I supplied myself with many new clothes, and was anxious to wear them at least once before leaving town, so I dressed up and went to church on Sunday.

This church had been cleaned the day before and the pews and kneeling benches were not exactly in place, but I remembered I had to take just one step backwards before sitting down. As I got through most of the service, reaching the seat easily each time, I became a little heedless of the step backwards each time, and then came the crash. When the other people sat, I sat—and away down to the floor, my head striking the seat and my feet many seats ahead.

Instantly three men took me out bodily, thinking I had fainted. When I reached the outside air I was ready to faint and looked much disheveled. J. L.

The Man Who Pays.

It is the custom at the bank where I am employed to refer all checks overdrawing an account to an official.

Mrs. Brown, a woman of considerable means, was careless and continually overchecking.

As I approached the president's desk with several checks I sighed, and remarked, "Mrs. Brown, as usual."

He turned to a man at his desk, then looked at me, and said, "This is Mrs. Brown's husband." M. R. C.

One She Ought to Know.

We were dining out. I am extremely short sighted, and had broken my last pair of glasses that morning, and it was Sunday.

As I entered the long drawing room, and the men arose, my host, Col. Black, said: "Mrs. C, let me present Mr. Lewis" (the guest of honor).

As I bestowed my best smile on a tall, dark man who seemed to move toward me, silence fell, but the situation was too much for the fun loving colonel—and he broke into laughter. I had formally saluted my husband in his attempt to pilot me. E. B. C.

Little Bo-Peep "FLEECY WHITE" QUALITY AMMONIA



Dissolves dirt and grime and leaves windows and glassware bright and sparkling. Removes paint spots

The "fleecy white" protects hands and fabrics.

John Bell Goodwin

Little Boy Blue ORIGINAL CONDENSED LIQUID BLUING

NEVER SPOTS OR STREAKS - UNIFORM QUALITY ALWAYS

BUY BLUING — NOT WATER

BARKER'S Popular Price Electrical Appliances

All Guaranteed One Year



HEATER
SPECIAL PRICE $5.60 Reg. Price $7.50
13-in. wide, 9-in. deep, 13-in. high. Made of oxidized copper, attractive finish. Looks like burning log when lighted. The advantage of these heaters is that you get an even distribution of heat. The heat is not reflected on one spot as in other makes. A further advantage over other electric heaters is our guarantee that this special designed heater has a low consumption of electricity.



BABY ELECTRIC STOVE
SPECIAL PRICE $1.65 Reg. Price $2.50
Postage Paid
Size: 5¼ inches square, 3 inches high. All nickel plated, no watts. Called "Baby" because of its small size. Element being so compact, makes possible the quickest heating device on the market.



TWIN STOVE
Reg. Price $7.50 Special Price $4.20
Postage Paid
7¼ inches wide, 15 in. long, 6¼ in. high. Separate control for each burner, with 6 ft. cord, 2-piece plug that fits any ordinary lamp socket. Blue steel Aluminum finish.



The same 9 in. wide, 18 in. long, 6½ in. high.
Our Price $7.10 Reg. Price $10.00
Postage Paid

TOASTER
Reg. Price $3.00
Special Price $1.95
Postage Paid
Size: 5 in. wide, 9 in. long, 6 in. high. All nickel plate. 400 watts. In addition to being a toaster, may also be used to keep food warm at practically no current consumption.

These Prices Good Until Christmas. Order Early to Avoid Disappointment.

Guaranteed to give full satisfaction or money refunded.

Make remittances or address inquiries to

BARKER'S
Electrical Specialties
1306½ 2nd Avenue
SEATTLE, WASHINGTON

Five Factors of Dover-DOMANCO Superiority

Patented "Vea" heating element that will not burn out. The heating wire is permanently sealed against those elements which cause burn-outs.

Complete new 5-lb. heating unit free if your Dover-DOMANCO ever burns out.

Rugged, rigid, pure nickel terminal posts and phosphor-bronze connections that will not rust or corrode.

Double-life Verilex cord that will not kink; easily removable reinforced plug.

PRICE, including steel stand, complete, $5.00.

Dover Irons are endorsed by Good Housekeeping, Tribune (N. Y.) and Modern Priscilla Institutes, the National Board of Fire Underwriters, electrical engineers and lighting and power companies everywhere.



Iron and Smile

With the Iron that Will NOT Burn Out

Here is the electric iron every housewife has wanted. The patented "Vea" No-Burn-Out heating element in the Dover-DOMANCO distinguishes it from all other electric irons with the usual unreliable, complicated mica or isinglass heating elements that deteriorate with age and use. The heat reservoir feeds the ironing surface long after the current has been turned off. It's the hot iron with the cool handle—quick heating, slow cooling.

We have been building good irons for 29 years and now offer in the Dover-DOMANCO the finest we have ever built. Go to your dealer and see for yourself. Note how smoothly it glides—the edges of the bottom have been specially designed to accomplish that. This feature, its perfectly balanced weight, and its cool, comfortable handle, eliminate ironing "strain." You can iron and smile!

Handle the cord. We are proud of that. It won't kink. It is soft and flexible even though 64 strands are woven together in it. That's why we call it a double life cord. You can remove the cord without yanking cord connections loose.

Look over the five factors of Dover-DOMANCO superiority—then go to your dealer. He will gladly demonstrate those features. Then remember this amazing new iron sells for only $5.00—including double-deck stand with curling iron feature.

$5.00

With two-deck nickel-plated steel stand with curling-iron feature



DOVER MANUFACTURING CO.
DOVER, OHIO
Chicago Representative:
STANDARD ELECTRIC SALES CO.
105 W. Monroe St., Chicago
Phone Randolph 0891

Dover Domanco

THE ELECTRIC IRON THAT WILL *NOT* BURN OUT!

OTHER DOVER PRODUCTS
"Everything in Irons"
Dover A-BEST-O
Dover No. 6
Dover-Domance
Dover Tourist
Dover Pressing Irons
Dover Soldering Irons
Dover Toy Irons
Asbestos Sadirons

REVELL & CO.

Pre-Holiday Showing and Sale of Genuine "Almco" Lamps



Every woman who is interested in keeping her home modern and beautiful will delight in seeing the decorative possibilities offered her in the newest Almco lamps.

Distinctive features are apparent in every detail, unity of line proportion and coloring is achieved in designing the "Almco," America's most beautiful lamps.

Genuine ALMCO Chair Lamp, Special 29.75 Complete

Wood base finished in walnut, decorated in black and gold. Has convenient adjustable arm which supports the shade—14 inch georgette silk shade trimmed with extremely heavy fringe. (See sketch upper right corner.)

Wabash Av. Alexander H. Revell & Co. Adams St.

BAD BREATH

Dr. Edwards' Olive Tablets Get at the Cause and Remove It

Dr. Edwards' Olive Tablets, the substitute for calomel, act gently on the bowels and positively do the work.

People afflicted with bad breath find quick relief through Dr. Edwards' Olive Tablets. The pleasant, sugar-coated tablets are taken for bad breath by all who know them.

Dr. Edwards' Olive Tablets act gently but firmly on the bowels and liver, stimulating them to natural action, clearing the blood and gently purifying the entire system. They do that which dangerous calomel does without any of the bad after effects.

All the benefits of nasty, sickening, griping cathartics are derived from Dr. Edwards' Olive Tablets without griping, pain or any disagreeable effects.

Dr. F. M. Edwards discovered the formula after seventeen years of practice among patients afflicted with bowel and liver complaint, with the attendant bad breath.

Olive Tablets are purely a vegetable compound mixed with olive oil; you will know them by their olive color. Take one or two every night for a week and note the effect. 15c and 30c.

Olive Tablet Co., Columbus, Ohio

RUB RHEUMATIC, ACHING JOINTS AND STOP PAIN

St. Jacobs Oil stops any pain, and rheumatism is pain only.

Not one case in fifty requires internal treatment. Stop drugging! Rub soothing, penetrating St. Jacobs Oil right into your sore, stiff, aching joints, and relief comes instantly. St. Jacobs Oil is a harmless rheumatism liniment, which never disappoints, and cannot burn the skin.

Limber up! Quit complaining! Get a small trial bottle of old, honest St. Jacobs Oil at any drug store, and in just a moment you'll be free from rheumatic pain, soreness and stiffness. Don't suffer! Relief awaits you. St. Jacobs Oil is just as good for sciatica, neuralgia, lumbago, backache, sprains.

St. Jacob Oil Co., New York City.



Cuticura Talcum Is So Refreshing

A few grains of this exquisitely scented powder dusted on the skin soothes and cools, and overcomes heavy perspiration. It is an ideal face, skin, baby and dusting powder and takes the place of other perfumes for toe skin.

Sample Each Free by Mail. Address: "Cuticura Laboratories, Dept. 21F, Malden 48, Mass." Sold everywhere. Soap 25c. Ointment 25 and 50c. Talcum 25c. Cuticura Soap shaves without mug.

NR TO-NIGHT Tomorrow Alright

Night's Tonics—fresh air, a good sleep and an NR Tablet to make your days better.

Nature's Remedy (NR Tablets) exerts a beneficial influence on the digestive and eliminative organs—the Stomach, Liver and Bowels.

To-night—take an NR Tablet—in the morning you will be delightfully surprised.



Get a 25c Box

Chips off the Old Block

NR JUNIORS—Little NR's. One-third the regular size. Made of same harmless ingredients, then candy coated. For children and adults.

Your Druggist

STOP FALLING HAIR

Sergeant's MANGE MEDICINE

Falling hair is a sign of an unhealthy scalp.

SERGEANT'S makes healthy scalps. A healthy scalp will grow healthy, luxuriant hair. Only 65c for a large bottle at drug stores and toilet counters. Barbers apply it.



POLK MILLER DRUG CO., Richmond, Va.

The Tribune prints more Want Advertising than any other Chicago paper.

MONDAY SALES AT BOTH STORES

Every Price Figured Down to the Penny

Having abolished the practice of giving Double Trading Stamps, we are giving you the savings by lowered prices instead. After the end of the year we will give no stamps or coupons whatever.

11 to 12 A.M.

Wan-Eta Vanilla sweet chocolate, 50c pound bars (2 pound limit, none delivered), at **22c**

Velvet or Prince Albert 1.03 limit, none delivered (11 to 12 a. m.) **Lb., 1.03**

W. A. WIEBOLDT & CO.

MILWAUKEE AVE. AT PAULINA ST. — 2 STORES — LINCOLN SCHOOL AND ASHLAND

EXPERT WATCH AND JEWELRY REPAIRING

Dress Goods, Coatings

54-inch all wool Poiret Twill, an extra fine quality, deep navy blue only, special for Monday at, yard, **3.53**

54-inch all wool Jersey, in a range of colors, warm, serviceable winter fabric, yard, **1.84**

54-inch all wool French Serge, fine quality, navy blue only, at, the yard, **1.84**

54-inch all wool Coatings, in the season's wanted colors and fabrics, values to 5.00, yard, **2.93**

Smallwares

Pink Mercerized Elastic, ¾ inch wide, yard, **3c**

Brass Nickel Plated Safety Pins, guard, 12 on card, **4c**

English Twilled Tape, superfine quality, ¼ to ¾ in. wide, bolt, **8c**

Milady Single Mesh Hair Nets, dozen, **28c**

Elastic Sanitary Belts, flesh color, **17c**

Flannels, Wash Goods

Bathrobe flannel, 27 inches wide, excellent for children's bathrobes, full range of patterns, at yard, 36c

Outing flannel, 27 inches wide, in blue or pink, range of stripes, yard, **12½c**

36-inch fancy outing flannel, heavy, absorbent quality (10 yards limit), specially priced for Monday at both stores at, yard, **16c**

Red Diamond diaper cloth, well known, good quality, 27 inches wide, 10 yards in sanitary paper package, at **1.36**

Shirting, 32 inches wide, excellent quality, full range of silk stripes, yard, **44c**

Blankets, Comforters

Wool plaid Bed Blankets, 70x80 ins., pink, blue, gray and tan fancy plaids, (no C. O. D.s), pair, 5.94



Cotton plaid Bed Blankets, gray, tan, pink and blue plaids, heavy quality, pair, **1.93**

Cotton Bed Blankets, plain gray and tan, with fancy blue or pink border, 2.25 value, pair, **1.56**

Bed Comforters, filled with sanitary cotton, covered with silk-like cloth or floral challis, each, **2.96**

Sateen covered Bed Comforters, filled with white cotton, each, **4.42**

GRAPE WIN

Delicious Table Wine

FREE 1 quart with every gallon.

Special tomorrow, a gallon, **1.89**

Fels Naptha SOAP

(6 limit, none delivered), **6 Bars, 23c**

40 inch Black Chiffon Velvet, All Silk, yd., 6.73

36-inch tubular underwear tricolette, in plain and dropstitch, white, pink and orchid, at less than today's wholesale cost, at yard, **82c**

40-inch heavy all silk canton crepe, black and colors, yard, **2.73**

32 and 36-inch dress corduroys, a great variety of colors, in this popular cloth, for dresses, children's wear, etc., Monday, yard, **72c**

36-inch black Duchesse satin, all silk, bright and lustrous, yard, **1.39**

You'll Be Amazed at These Underwear Values



Women's winter weight ribbed fleeced Union Suits, special values at **1.17**

Women's fleece lined ribbed Vests or Pants, winter weight, extra sizes, 87c; regular sizes, **77c**

Women's black Tights, very fine quality, fast color, at **37c**

Children's fleeced back Vests or Pants, broken sizes, special at **47c**

Boys' fleeced lined Union Suits, with closed seats, large, 1.23; medium, 97c; small, **83c**

Men's winter weight wool tint ribbed Union Suits, sizes to 46, special values, at **1.83**

Men's flat knit natural gray mixed wool Shirts or Drawers, reduced to **2.23**

Women's fine quality ribbed fleeced Union Suits, Dutch neck, ankle length, sizes 36 to 44, at **77c**

Thanksgiving Roasters



Black Steel Double Roaster, complete with strong handles and ventilator in top, at **42c**

Round Aluminum Roaster, handy for small roasts, at **83c**

Oval Aluminum Double Roaster, good size, highly polished, at **1.33**

Belmont Blue Enameled Double Roaster, large size, **1.73**

Savory Roaster, heavy blue enameled, will hold good size roast, at **2.47**

Mirro Aluminum Double Roaster, complete with inside tray, like cut, at **4.37**

Floor and Table Lamps



Electric Floor Lamp Stand, as illustrated, with handsomely turned 4-inch column, 14-inch heavy turned base, stipple gold and tiffany finishes, wired complete for 2 lights, **8.94**

Desk Lamps, with flexible arm and adjustable shade, finished in bronze, wired with cord and attachment plug, Monday at 1.87

We offer a special purchase of beautiful Table Lamps, with 20-inch shade, art glass paneled, artistically metal overlaid, silver finished, wired complete, at only **13.82**

Furs Reduced From 33⅓ to 50%



Because mild, balmy weather prevailed throughout the season, a Furrier with large stocks was forced to accept an exceedingly low offer to meet his obligations. The choicest skins and best of workmanship make these lots the most attractive offering in years.

Alaskan Seal Coat, large collar and cuffs, elaborately lined, at **57.44**

Alaskan Seal Coat, natural marten collar and cuffs, corded belt, 40 and 45 inches long, silk lined, **94.74**

Hudson Seal Coats, 36, 38 and 40 inches long with marten and squirrel collars and cuffs, at **287.44**

42-inch Marmot Coat, Kolinsky shade, large collar and cuff, cord girdles, **94.74**

Marmink Coat, 40 inches long, all fine, selected skins, Monday at **159.44**

French Coney Muff, head and tail trimmed, also plain canteen and round shape, at **1.94**

Mole Wrap, 48 inches long, with large collar, beautifully lined, at **374.00**

French Coney Chokers, in brown only, at **3.94**

Bay Seal Dolman, 45 ins. long, handsomely lined with silk, **79.44**

Natural Muskrat Coat, 40 inches long, reversed border, silk cord girdle, **139.74**

The Season's Leading Doll Event



The celebrated Pansy Jointed Dolls, sleeping eyes with lashes, sewed wig, long curls, dressed in a slip, shoes and stockings.
16-inch ..91c | 18-inch ..1.33 | 22-inch ..1.54 | 24-inch ..1.97

6.89 Kidine Dolls, 25-inch, full jointed, sleeping eyes, long curls, shoes and stockings, at **2.96**

36-inch Mamma Doll, as big as a real baby; walks if you hold its hand; talks; prettily dressed in assorted washable dresses, shoes, stockings and hat, at **2.63**

2.00 Dressed Doll, fully jointed, sleeping eyes, long curls, dressed in a pretty street costume, shoes, stockings and hat, at **96c**

Character Baby Doll, sleeping eyes, bobbed hair, jointed at arms and hips, dressed in a slip:
11½-inch 54c
15½-inch 91c
24-inch 3.64
30-inch 6.12

All-metal Baby Doll, for the infant, painted hair and eyes, jointed at the arms and hips; dressed in a slip, at **84c**

Dressed Character Baby Doll, sleeping eyes, bobbed hair, tastefully dressed in assorted pretty dresses, shoes, stockings and bonnet, **1.44**

Nowhere Else Such Coat Values



Every garment figured down to the penny. That's why we ask only **28.74**

We illustrate but two styles from a large assortment. Fashionable blouse backs, side drapes, wrappy styles and straight lines. All are handsomely silk lined and have luxurious fur collars of wolf, beaverette, caracul and Australian opossum. Materials are bolivia, Normandy, suedine and fine seal plush. Many styles are neatly embroidered. Sizes for women and misses.

100 Pc. Thanksgiving Dinner Sets



A large selection of high class dinnerware from some of America's and Europe's best potteries.

We carry a complete line of Royal Copenhagen China in open stock.

100-piece American semi-porcelain, small rose border decorated, inner and outer gold lines, gold traced handles, complete 100-piece set, **29.84**

100-piece, floral and leaf decorated, latest shapes, a wonderful bargain, at, set, **39.44**

100-piece pure white body semi-porcelain, decorated with one neat outside gold line and one fine inner gold line, light body, the 100-piece set, Monday at **36.33**

100-piece, rose border, with pretty green trimming and gold line edges, worth $40, at **33.77**

100-piece, rose and fancy flower decorations, with 3 color lines, $50 value, at, set, **41.66**

100-piece English Porcelain, pretty border, decorated gold line edges and handles, choice of several pretty patterns, set, **44.83**

Imported Bavarian China, rose decoration, Florence shape, 3 gold lines; has been selling up from $75; at **51.84**

Furniture on Time



This massive frame 3-piece Parlor Suite, in golden oak, American walnut and mahogany finishes; upholstered with genuine brown or blue leather, regularly $135, for tomorrow at **84.71**



This large Colonial Dresser, in golden oak and American walnut finishes, has two large and two small drawers, reg. $9.50, at **32.67**



This beautiful 7-piece Chippendale Dining Room Suite, consisting of 6 ft., 45x60-inch table, 5 solid walnut side chairs, and arm chair to match, with blue leather seats, at, set, **127.72**



Sanitary slat fabric Bed Spring, dust-proof and rust-proof, guaranteed for 25 years, for all makes of metal and wood beds, in all sizes, tomorrow at **7.33**



This is the best opportunity you have ever had to get a good, well made end table, like cut, in brown mahogany finish and well constructed. Monday at **3.72**

Sewing Machines



Superior Sewing Machine, case made of solid oak, golden finish, has side tension head; guaranteed for 10 years; a full set of attachments free; special tomorrow, **33.72**

Demonstration of Eldredge Sewing Machines all week at Milwaukee Avenue Store.

Linens for Thanksgiving

All linen Table Damask, 68 inches wide, heavy quality, full range of pretty designs, $2.50 value, tomorrow, yard, 1.52

Bleached natural Damask, 70 inches wide, guaranteed pure linen, range of floral designs, 2.75 value, Monday at, the yard, **1.73**

All pure linen Napkins, 19½x19½ inch, excellent quality, tomorrow, per dozen, **4.34**

All linen silver bleached Table Cloth, 56x72 inch, hemstitched, Monday at **3.74**

Mercerized table Damask, 54 inch, highly mercerized, yard, **58c**

72-in. mercerized Damask, full range of pretty designs, yard, **72c**



Linen Lunch Set, consisting of one 54x54 inch cloth and 6 napkins, colored borders, hemstitched, Monday at, set, **5.64**

Mercerized Table Set, table cloth and 6 napkins to match, hemstitched or scalloped, Monday at, set, 1.98

Table Cloth, highly mercerized, satin finish, with colored borders, size 72x72 inches, 2.98 value, Monday at **1.94**

Mercerized Napkins, 18 x 18 inch, bookfolded, dozen, **1.04**

21x21 inch Table Napkins, patterns, dozen, **1.24**

Union Linen Huck Towels, 18x34-in., excellent quality, at **33c**

All linen Huck Towels, large size, absorbent quality, others ask 79c for them, our price for tomorrow is 44c

Damask Towels, 22x46 inches, hemstitched, excellent quality, $2.25 value, at **1.42**

All linen Table Napkins, 17x17 inches, choice of pretty designs at, dozen, **2.94**

Full bleached Russian Crash Toweling, range of colored borders, yard, **27c**

Unbleached pure Linen Crash Toweling, absorbent, yard, **14½c**

Sanitary Floor Coverings

Just received a carload of floor coverings, all new, fresh goods, direct from the manufacturer.

2 yards wide Inlaid Linoleum, patterns never wear off, colors blocked through to the back, in a large selection of patterns, suitable for stores, offices, kitchens and dining rooms, at square yard, **1.07**



2 yards wide felt base floor covering, made by the best manufacturers, waterproof, will lie flat without tacking, a large selection of patterns, square yard, **36½c**

18x36 inch Congoleum Mats, a good size for odd spots in the kitchen, at **27c**

Rug border, imitation hardwood floor covering, made of best quality felt, light and dark shades; make your old floor look like new, 36 inch, yard, 38c; 24 inch, yard, **31c**

4 yards wide printed Linoleum, a width suitable for almost any room without piecing, made of best quality cork, printed on burlap back, scores of patterns to select from, at square yard, **67c**

9x12 ft. Congoleum and Neponset Rugs, they reproduce all the rich patterns of fabric rugs. A damp mop leaves the smooth, firm, waterproof surface as clean as a pin (slight misprints), at **11.17**

1,000 Pairs of Lace Curtains



A purchase which we offer in this sale at remarkable savings. The styles include Cluny, Irish points, filet, novelty and double thread nets.

Irish Point Lace Curtains, beautiful range of patterns to select from, all imported, produced by the best mills, at less than manufacturer's price, pair, **13.67**

Fine Filet and Novelty Net Curtains, all new designs, scalloped or lace edged, at, pair, **8.57**

A lot of fine filet and Nottingham Lace Curtains, splendid range of patterns; a big value at the low price of, pr., **6.47**

Quaker Lace Curtains, filet and novelty nets, designs that present the newest and most up to date effects, pair, **2.94**

Start Bulbs



Paper White Narcissus Bulbs, extra fine, large stock, very easy to grow in glass bowls, at **4c**

Bulb Dish, with insert, choice of several fancy colors, at **42c**

Wall Paper

for parlors, dining rooms and halls, tapestry, all colors, in stripes, floral and all-over designs, worth to 45c, at roll 12c
12½c Bedroom Paper, stripes, florals and all-over designs, all color, roll, 7c
12½c Ceilings, for all rooms, roll....7c
Best white Paste, pound.....7c

Pure Boiled Linseed Oil Gallon 97c

(5 gallon limit)

Central St. Louis White, in 100 pound kegs only.....7.37
Paint Brush, 4 inches wide, set Pure bristles, now at.....87c
White Enamel, for walls and woodwork, ¼ gallon, at.....85c
Floor and woodwork varnish, Capitol brand (1 gallon limit), at.....1.27

Drug Store

Henna Foam Shampoo	23c
Energine Cleaning Fluid	23c
Garfield Tea, 60c size	31c
Magic Dye Soap	3c
Hinkle's Pills	14c
Zymole Trokeys	16c
Scott's Emulsion, small size	53c
Squibb's Mineral Oil	68c

Reed and Fiber Furniture



Chairs and rockers, as shown, spring seat shaped back, pretty cretonne upholstering, at **9.74**

Combination Fernery and Bird Cage, genuine reed choice of many plain and fancy finishes, at **16.88**



"Genuine Reed Fernery, galvanized self watering pan, choice of finishes, at **4.79**

Women's Wear



Women's extra size Silk Jersey Petticoats, in the prevailing shades, pleated and silk ribbon trimmed flounce, contrasting colors, at **2.27**

Women's velour flannelette Kimonos, regular and extra sizes, beautiful styles and patterns, wide silk ribbon trimming on collar, pockets and sleeves, sizes to 52, at **1.88**

Women's black sateen novelty Aprons, gold and green binding trimmed, large sashes, pockets, a limited quantity, at **1.21**

Women's velour flannelette Dressing Sacques, elastic waist, binding trimmed, sizes to 46, at **74c**

Women's and girls' finest Lonsdale Jean Middies, open cuffs, co-ed style, sizes 20 to 42, regular 1.48 values, while they last, at, **66c**

Women's black sateen novelty Aprons, extra size, contrasting trimmings, at **1.48**

Flannelette Gowns



2,500 Women's Flannelette Gowns, pink or blue stripes, long, set-in sleeves, braid trimmed, round and V neck, variety of styles, at less than cost of material, **72c**

Women's extra size Scotch Flannelette Gowns, 54 inches long, very full cut, double front and back, yoke ribbon trimmed, at **1.46**

Women's Flannelette Billie Burkes, well made, ribbon trimmed, long sleeves, excellent material, **1.67**

Women's heavy Flannelette 2-piece Pajamas, white or colored stripes, silk frogs or braid trimmings, double seams, most unusual values, at **1.73**

Women's Scotch Flannelette Petticoats, extra sizes, with deep flounce, at **61c**

Fancy Goods

Our displays are indeed more beautiful than ever.



54-inch Filet Table Covers, beautiful range of patterns, made of fine filet, trimmed with lace edge, at **3.83**

18x54-in. Madeira Scarfs, most wonderful workmanship, for dressers or sideboards, at **4.47**

18x54-inch lace trimmed Scarfs, in a range of pretty patterns, at **46c**

Tan embroidered Scarfs, blue, brown and red embroidery, **83c**

25-inch Embroidered Centerpieces, very pretty patterns, **96c**

New Footwear Arrivals

300 pairs Women's Strap Pumps and Oxfords, made of brown and black kid, flexible sewed soles, Cuban heels, unusual values, **1.67**

Misses' and Children's School Shoes, with sturdy leather soles, footform last, sizes to 2, at **1.87**



Children's Shoes, of patent leather and black and brown kid, some with colored kid tops, all sizes to 8, special values, at **1.19**



10 to 11 A. M.

Women's felt Comfy House Slippers, various colors, ribbon trimmed, elkskin soles (no mail or phone orders, 2 pairs limit), at, the pair, **71c**

A $215 Machine Just ½

Sonora

107.50

Minuet Model

Red or brown mahogany finish.



Cash or terms as low as

$7.50 Down, $5 a Month

The Minuet has been taken out of the Sonora line to make room for a new model.

The Minuet is a popular size, 32 inches high, large double spring motor, all brass tone arm, filing system for records and extra drawer.

Our Free Service on All Machines

Sale of display machines and samples of

Easy Electric Clothes Washer, 119.94



They are not demonstrators—none of them has ever had water in the tub—but the quantity is limited.

No mail or phone orders.

We have figured the price down to the penny, and we assure you the best value ever offered in a high grade washer.

Also sold on easy payments.

WE TURN SUEDE SHOES INTO LEATHER

ORDER STORM DOORS AND SASHES NOW

Mandel Brothers' Midseason Frock Sale

The great buying resources of this institution, and the thorough going co-operation of noted wholesale dressmakers, enable us now to offer 1,800 frocks in the season's latest models, at the season's lowest prices for equal qualities.

600 women's and misses' finer frocks at two extra special prices



Women's silk chiffon afternoon frock, lace trimmed. $50. *Women's artistically beaded dinner frock of silk velvet. $65.* *Women's coat frock of twill cloth, elaborately embroidered. $65.* *Misses' dinner frock of beaded chiffon velvet. $65.* *Misses' frock of poiret twill with braiding, beading and lace. $65.* *Misses' model in chiffon velvet, metal lace trimmed. $50.*

Women's dress of velvet; chiffon trim and braided velvet girdle. $50.

Fourth Floor

Canton crepe frocks
Crepe satin frocks
Georgette frocks

$50 and $65

Silk velvet frocks
Chiffon silk frocks
Twill cloth frocks

Fourth Floor

Misses' day frock of twill cloth, reproducing a late import. $50.

Many of the frocks are copies of high cost models. There is a wide variety of styles for street, afternoon, theater, dinner and dance. The materials, the colors, the embellishments, are Fashion's last word. The eight distinguished models illustrated above typify the charm of all the frocks in the two great groups at $50 and $65.

1,200 new-style dresses in the moderately-priced-frock shop

—hundreds for daytime and informal occasions—and hundreds more to grace the approaching holiday festivities—a wealth of delightful models.



Poiret twill day frock tastily finished with embroidery and tucks. $25. *Afternoon model in figured crepe and crepe satin combined. $25.* *Silk lace dinner frock with French flower corsage. $25.* *Afternoon model in black chiffon velvet and paisley crepe combined. $25.* *Tailored model of twill cloth, colorful silk and metal thread emb'd; $35.* *Poiret twill frock with braiding and monkey fur trimming. $35.* *Coat frock of twill cloth, elaborately embroidered. $35.* *Afternoon model in silk lace and georgette combined. $35.*

Frocks of canton crepe, crepe-back satins, pasha crepe, lace, duvetyn and poiret twill

$25 and $35

Frocks displaying novel sleeves, new necklines, smart silhouettes and unique embellishments

The styles, the materials, the colors, the embellishments are Fashion's last word, interpreting the mode in myriad variations. All the frocks illustrated are in all sizes for women and misses.

THE POTTERS

Blue Ribbon Comics

by J. P. McEvoy

PROLOGUE.

Last Sunday it was the painful duty of this chronicler to report a serious breach in the sweet communion of Mamie Potter and her handsome Red Miller—ah! a sad breach indeed, for Mamie broke off her engagement with Red, and Red, enraged, wrote her a cruel letter, which he mailed and then repented . . . followed a long distance call, Mamie hanging up on him, as shown later in this narrative, and then Red frantically caught the next train in a wild effort to head off his mean letter.

Scene I.—Potter Living Room.

(It is evening in the Potter household and the Potters are gathered in their living room . . . Ma is trying to get an account of the day's activities from Pa, who has been so busy he can't remember what he did . . . Bill is irritating the radio dials, which respond with weird shrieks and screams as of a tortured soul . . . the baby has discovered that if you rub the wall with a pencil a certain way you get delightful long zig-zag marks . . . he is enraptured by the discovery, and with all the enthusiasm of a born artist is perfecting his technique all around the living room while the fuddy duddy grownups are carrying on their comical, useless activities . . . Mamie Potter has hurried out in the hall to answer the phone, and her voice can just be heard . . . it doesn't sound happy.)

MAMIE'S VOICE *(from the hall)*:
Yes—yes, who is it? O! *(Long silence.)* Yes, I'm here. *(Long silence.)* I don't want to ever hear from you again. Good-bye! *(Bang!)*

MA *(as Mamie bursts into room crying)*:
Why, what's the matter?

PA *(bewildered . . . a fellow never knows when these darn women are going to burst out crying. They cry when they're sad; they cry when they're glad; they cry when they're mad—it doesn't make sense)*:
Wuh, wuh, what's the matter?

MAMIE *(sobbing)*:
Nuh-nuh-nuh-thing.

MA: Who called? What's the matter? Who was it?



"What does anybody care?"

MAMIE: Nobody.

BILL'S RADIO *(tuning up)*:
Blah, blah, wheeeeeeeeeee-

PA: Keep that thing quiet. What's the matter, Mame?

BILL: Sure, what's eatin' you?

MAMIE *(hopelessly)*:
What do you care? What does anybody care?

BILL *(in disgusted tone)*:
Bet she's had a run-in with her sweetie. What did he say to you? What did you hang up for?

MAMIE *(angrily)*:
None o' your business.

BILL: Ho-ho. I bet he give you the bird.

MA *(to Bill)*:
You keep your mouth shut, young man.

BILL *(aggrieved)*:
O, very well. You're always takin' her part. I just said Red probably ditched her.

MAMIE *(to Ma)*:
He did nothing of the kind. I found out something about him and I wrote and told him so, and he got my letter and just called me up and tried to make up with me again, and I hung up on him.

PA: Well, you wanted to hang up on him, didn't you?

MAMIE *(blubbering)*:
Ye-es.

PA *(men are such dumb creatures)*:
All right, then. What are you cryin' for?

MAMIE *(rushing out of the room, sobbing)*:
You're all pickin' on me. Everybody's pickin' on me.

MA *(angrily to Pa)*:
There; see what you did?

PA *(amazed)*:
Who? Me? What did I do?

MA: What did you do? You made her cry. Haven't you any consideration for the poor thing when she's in trouble?

PA: I didn't do anything to her.

BILL'S RADIO:
Bluh, bluh, bluh. This is Station W-B-U speaking——

PA: Shut that thing up.

MA: Now you're pickin' on William.

PA *(retreating behind paper)*:
All right; all right, have it your own way—all right.

RADIO *(raucously)*:
Stay, stay at home, my heart and rest;
Homekeeping hearts are happiest.
For those that wander they know not where
Are full of trouble and full of care:
To stay at home is best.



ILLUSTRATIONS BY J.H. STRIEDEL

Scene II.—Mamie's Room.

(Several hours later. Mamie has gone through all the well known stages . . . anger—bitterness—despair—self-pity—doubt—indecision—more self-pity—melancholy—hope—doubt—hope—hope—tenderness—self-sacrifice—complete forgiveness . . . she has written countless letters crystallizing all these moods and, one by one, has torn them up and thrown them away, and now, in the comparative calm after this terrific emotional storm, she is confiding in her diary.)

TUESDAY NIGHT—It is near "the witching hour of midnight," dear Diary, and after a frightful struggle with myself I have decided to forgive HIM and forget the past, if I can. But can I? How do I know? To think that he could have done this to me. But when I heard his voice on the phone tonight I felt as if my heart would break. He sounded so honest and noble I couldn't believe he could have deceived me, and yet I hung up on him, dear Diary; I hung up on him, and now I can see the look of pain which must have come over his dear face. Maybe I was too hasty. Maybe I should not have mistrusted him. But what is it the poet says, "Men are deceivers ever." Yes, it is true, Diary. We believe in them and trust them, and they deceive us. "It has been always thus." But I don't think Red could have done this. Shall I "let bygones be bygones," dear Diary? Yes, my heart tells me I should, and one should always follow "the dictates of one's heart."



"Men are deceivers ever."

I will write him tonight and tell him that perhaps I was too hasty and that I believe in him and trust him "until death do us part." O, Diary, now that I have made this decision I am so happy—so happy, dear Diary, only you can guess.

Scene III.—Potter Dining Room.

(It is breakfast time the morning after, but already Mamie has hurried out and mailed the tender missive which will heal the breach between Red and herself and cause their hearts to beat in happy accord once more. Ah! how wonderful are letters . . . who will arise in our midst and sing in fitting manner the glories of the two cent stamp and the rural free delivery? . . . to think it was this same postal service that carried the fateful letter to Red, which has brought him even now to within a few miles of Mamie's home, speeding as fast as an anxious heart and a passenger locomotive can bring him. What will he say to her? What will she say to him?)

MA *(bringing in the toast)*:
Pa, hurry up, everything's gettin' cold.

MAMIE *(To Mamie)*: Well, well, what's goin' to happen. You at the table on time! *(Scrutinizes her closely)*: You got big rings under your eyes. Didn't you sleep well last night?

MAMIE: No, but I feel better this morning. I wrote Red and made up with him again. Maybe I was wrong.

BILL: Bet Red won't even read it. Bet he'll send it back to you.

MAMIE: Is that so?

BILL: Yeh, you girls think that all you got to do is whistle and a fellow will come running like an Airedale.

MAMIE *(sarcastically)*:
Funny you should mention Airedales. Did anybody ever tell you you looked like one?

BILL *(stumped)*:
Is that so? *(Gleefully)*: Serve you right if Red wouldn't answer your old letter. You think you got him jumpin' through and rollin' over and sittin' up and snappin' sugar off his nose, don't you? Say, he's just been kiddin' you along. There's lots of girls he could have. Regular girls. That look like somep'n and haven't got a disposition like a—like—like an anteater.

MA: William! Such language!
(To Pa, cutting himself in the bathroom):
Pa! Are you ever coming to breakfast? Everything's getting cold.
(Doorbell rings.)

MAMIE: Who's that?

MA: Who in the world could it be at this hour?

MAMIE *(with dawning hope)*:
O, maybe it's Red. *(Rushes to the door. Comes back waving letter, excited.)* Special delivery! It's from him.

BILL: Him! Who's him?

MAMIE *(gleefully)*:
Red, of course, you ninny. *(Tears envelope open with trembling fingers and begins reading)*:

Dear Miss Potter (Mamie's heart sinks—Miss Potter, what—what): I have read your very silly letter over two or three times, trying to get a shred of meaning out of it. I am convinced that it is too ridiculous to deserve serious notice. I can only say that if that's the way you feel about it, suit yourself. You seem to imply that somehow you are an indispensable part of my existence. I shall continue to live and prove to your satisfaction that you are entirely mistaken. You can send the ring back or throw it in the lake for all I care. I have done nothing for you to treat me in such a shabby way. Good-by, forever.
(Signed) J. H. Miller.

MA *(solicitously)*:
Well, what did he say?

MAMIE *(speechless with chagrin and rage)*:
O! . . . O! . . .

BILL *(sarcastically)*:
What's wrong in this picture?

MA *(futilely)*:
You look disappointed.

BILL *(as Mamie furiously tears the letter into shreds)*:



"Where's Mamie? I wanta see her."

My! What a happy face! You look like a Greek refugee.

MAMIE *(frantically)*:
The nerve of him! The nerve of him! I'll—I'll—wait till I see him! The brute!

BILL: Our little daughter is provoked. She is allowing her angry passions to arise.

MA *(solicitously)*:
Why, what did he say? What did he say?

MAMIE *(tearfully)*:
Wait till I see him! . . . I'll never speak to him again . . . I'll tell him something . . . Wait till I see him!
(Doorbell rings.)

BILL: Another letter from Red. My, he must think a lot of his sweetie. Two letters in one morning. *(Rises to go to door)*: Or maybe it's Red himself. Wouldn't that be sweet?

MA: There, there, now, Mamie, what did he say?

MAMIE *(raging tearfully)*:
What did he say; what did he say? Wait till I see him. *(Rushes into her room, opening in hall . . . look! Coming! Quick! Hide!)*

BILL'S VOICE *(in the hallway)*:
Why, hello, Red. Well, well, well! Come in!

RED *(excited)*:
Hello, Bill. Where's Mamie. I wanta see her.

MAMIE *(frantically)*:
It's HIM!

(And That's That—Until Next Sunday.)

ALMCO LAMPS — Furniture Specials for this Week — Phonographs

Ask about Our Budget Plan of Selling

Make your winter evenings more cheerful with

Almco Lamps

Beautiful lamps mean beautiful homes. Almco Lamps with their unusual beauty and fine workmanship create soft and harmonious color effects in the home. The two lamps illustrated are attractively finished in walnut with black and gold decorative effects. The silk shades with rose, black, georgette, orange, blue or gold colorings form an artistic creation.



$49.50 $29.50

Other Almco Lamps range in price from $29.50 to $100.00

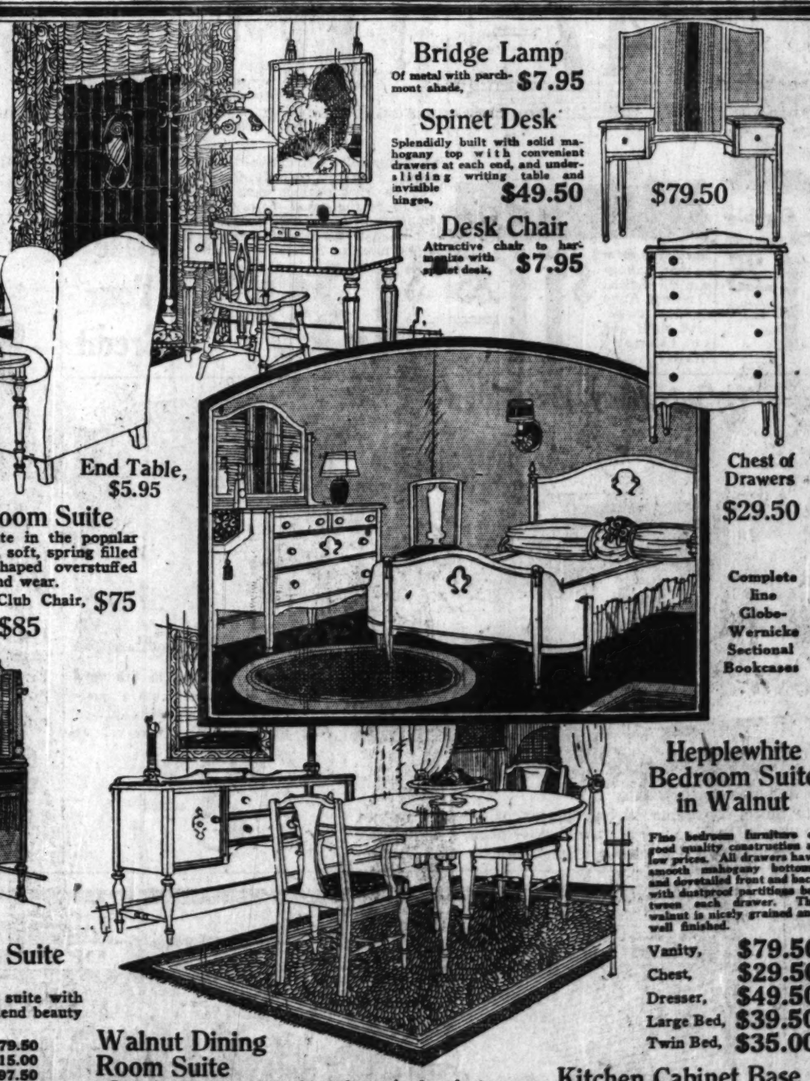
Distinctive Furniture for modern homes in popular period designs at special prices will interest home-makers. Our strictly modern, not ultra luxurious furniture of good reliable quality is included in this special selling. Not all our good values are illustrated.



Metal Smoking Stand, $4.95

End Table, $5.95

Mohair Living Room Suite
This attractive mohair suite in the popular Chesterfield style, has deep, soft, spring filled cushion seats, and well shaped overstuffed arms. Built for comfort and wear.
Davenport, $175 Club Chair, $75
Wing Chair, $85



Bridge Lamp
Of metal with parchment shade, $7.95

Spinet Desk
Splendidly built with solid mahogany top with convenient drawers at each end, and undersliding writing table and invisible hinges, $49.50

Desk Chair
Attractive chair to harmonize with spinet desk, $7.95

$79.50

Chest of Drawers $29.50

Complete line Globe-Wernicke Sectional Bookcases

Hepplewhite Bedroom Suite in Walnut
Fine bedroom furniture of good quality construction at low prices. All drawers have smooth mahogany bottoms and dovetailed front and back with dustproof partitions between each drawer. The walnut is nicely grained and well finished.
Vanity, $79.50
Chest, $29.50
Dresser, $49.50
Large Bed, $39.50
Twin Bed, $35.00

Louis XVI Bedroom Suite
Mahogany
The fine distinctive lines of this suite with extra fine figured mahogany will lend beauty and dignity to your bedroom.
$ 95 Bow End Bed.....$ 79.50
150 Dresser, 54 inch.. 115.00
110 Chifforette 97.50
150 Vanity 115.00
115 Dressing Table ... 98.50
35 Night Stand 29.50

Walnut Dining Room Suite
In spinet design with elegantly grained walnut. Chairs are broad and strong. A $325 value.
Buffet, Table and six Chairs, $225

Kitchen Cabinet Base
Can be used under window or under built-in cabinet. Has many convenient arrangements with white enamel porcelain top. Utensils not included. $25





Widdicomb
Console Phonograph

The rich clear tones and the splendid workmanship of this console phonograph assure you an instrument of superior type. It is an article of furniture which can fittingly take its place in the most perfectly appointed room. Has every known acoustic and mechanical improvement such as new tone arm, clear mica reproducer and new tone control. Shown in Walnut or Mahogany. $165

Other Widdicomb Uprights and Consoles from $90 to $300



Sonora
Baby Grand Upright

This attractive Sonora Upright Phonograph is very appropriate for the small apartment. The excellent tone quality and superb workmanship in finish and design create an instrument for the finest home. Shown in Walnut, Mahogany or Golden and Fumed Oak. $200

Other Sonora Phonographs from $50 to $500.

Vocalion Phonographs
Range in price from $85 to $500

A small deposit
Will hold any instrument selected for Xmas delivery

Vocalion Red Records

Floor Samples
On Sale

Console ....$200 | Console ....$ 55
Upright .... 60 | Upright 150
Console .... 80 | Console 130
Upright .... 75 | Upright 81

Buy Phonographs on our Budget Plan

Rugs

Worsted Wilton Rugs

The rug is the foundation of the room upon which the whole decorative effect is built. These Rugs because of their soft, lustrous coloring will blend with almost any scheme of decoration. Specially priced for Monday and Tuesday. 9x12 ft. $94.50

27x54 in....$11.00 to $14.00 | 6x9 ft.....$69.50 to $83.50
36x63 in.... 16.50 to 22.00 | 8¼x10½ ft.. 92.50 to 123.00
4½x7½ ft.. 39.50 to 46.50 | 9x15 ft....156.50 to 192.50
11¼x15 ft....$196.00 to $232.00

Royal Wilton Rugs

Continuing the special selling of the heaviest and finest quality Royal Wiltons at a remarkably low price. A good assortment of patterns and colorings from which to choose. 9x12 ft. $73.50

27x54 in.....$8.25 to $10.75 | 8¼x10½ ft..$64.50 to $87.50
36x63 in.....13.75 to 17.50 | 9x15 ft.....125.00 to 145.00
4½x7½ ft...30.00 to 31.50 | 11¼x12 ft..125.00 to 145.00
6x9 ft.....53.50 to 58.50 | 11¼x15 ft..156.50 to 178.00

Wilton Velvet Rugs

Fringed and seamless—very heavy quality. An extensive assortment in Persian and Chinese patterns makes our display exceptionally attractive. Bought advantageously and offered to our patrons at very low prices while the lot lasts. 9x12 ft. $43.50

27x54 in..$5.00 6x9 ft..$19.50 7½x9 ft..$25.00

Axminster Rugs

The deep thick nap woven in attractive patterns and colorings makes these rugs most desirable. 9x12 ft. $39.50

27x54 in..$4.00 | 6x9 ft...$19.50
36x63 in.. 5.50 | 7½x9 ft. 29.50
8¼x10½ ft....$37.50

O. W. Richardson & Co.

125 So. Wabash Ave., Just North of Adams

O. W. RICHARDSON & CO.
Kindly send me, without obligation, your booklet describing your BUDGET PLAN OF SELLING Furniture, Floor Coverings and Phonographs.
NAME .....
ADDRESS .....



Confidence

An institution can stand only so long as the public has faith in it.

The GENERAL FURNITURE CO. has served the people of Chicago for over thirty years.

That the buying public of Chicago has implicit confidence in the integrity of the GENERAL FURNITURE CO. is unmistakably proved by the steady growth of the General over a period of more than thirty years. The General has stood the test of time, and their patronage has increased from year to year until today they hold first rank among the furniture dealers of Chicago. No other furniture concern in the city has as large a following, and the General operates more stores than any two other home furnishing dealers combined. Our Free Savings Bank Account Plan has helped materially to lift us to this high standing. It has created more favorable comment among our patrons than any other profit-sharing idea we have ever tried. Ask any of our salesmen or the officials of the Chicago City Bank and Trust Co. to explain it to you in detail.



High Grade Domestic Wilton Fringed Rug; allover pattern, deep heavy pile, firmly woven; a big bargain at..... **$38.40**



$4.00 Down Standard regulation size Duofold. Comes in either oak or mahogany finish. Makes a comfortable full size bed when open and an attractive divan for your living room when closed. Has genuine guaranteed sagless springs. Upholstered in muleskin. Sold on easy terms of $4.00 down and $3.75 per month..... **$36.40**



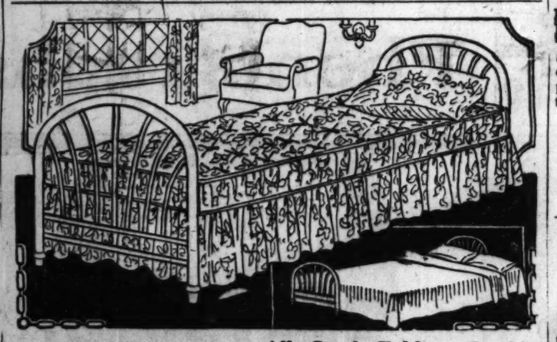
Hand Polished Genuine Tennessee Cedar Chest. Plain or copper bound; very pretty pattern; 40-inch size.... **$13.50**



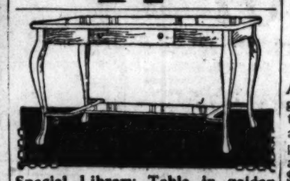
High Grade Gas Range with large oven and broiler; 4-burner size, porcelain drip pan; heavily nickel trimmed **$47.80**



An Unusually Attractive Phonograph. Plays all records; guaranteed to give perfect satisfaction and to be the equal of any other phonograph made; sold on approval. Easy terms of $10 down and $5 per month. Specially priced at **$139.75**



$3.50 Down All Steel Folding Double Day Bed, Continuous post pattern. 14 fillers. Walnut enamel finish. Comes complete with cretonne cover, pad and pillow. Only $3.50 down and $3.00 per month..... **$31.25**

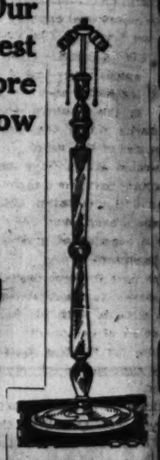


Special Library Table in golden oak or mahogany finish; Queen Anne design; magazine shelf and stationery drawer **$11.85**



Shop at Our Nearest Store Now

$14.60 Down Magnificent 3-piece Parlor Suite. Queen Anne design. Unusually attractive pattern. Full wing chair. Comes in two-toned velour covering with tassels. Exposed parts of the frame are finished in dark brown mahogany. Placed in your home for $14.60 down and small installments of $10.50 per month. Price of all three pieces complete..... **$174.50**



Mahogany finished Floor Lamp Bases, with two light sockets and extension cord, ready for connecting up **$9.40**

Use Your Credit



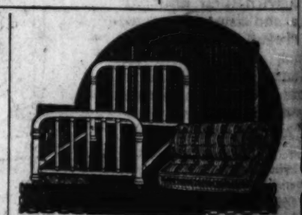
Big Base Burner bargain. Good size firepot. First class heater. Heavily nickel trimmed. Now reduced to **$59.60**



Colonial Buffet with plate mirror. Three drawers and two large compartments. Golden oak finish..... **$33.45**



Oblong Top Gate Leg Table, in either fumed oak or mahogany finish. 30-inch size. Makes an attractive addition to any home **$22.80**



3-piece Bed Outfit, consisting of full size bed in Verdis Martin or white enamel finish; link fabric sagless spring; cotton felt filled mattress. Regular $30.00 value, now..... **$21.65**

Open Thursday and Saturday Evenings



$12.50 Down Attractive Bedroom Suite, consisting of four pieces. Comes in walnut finish. Full size bow end bed. Vanity case has triplicate, adjustable mirrors and four handy drawers. Chifforobe is large and roomy. Dresser is of good size. Mounted with heavy plate mirror. All four pieces are well finished and durably constructed throughout. Sold on special terms of $12.50 down and $9.75 per month. Set will be sold complete or separate **$136.75**



Extraordinary values in Standard Full Size Mattresses; extra quality; strong, durable ticking; rolled edges; worth $12.50, now on sale at **$8.95**



$10.40 Down Well Made 3-Piece Parlor Suite. Overstuffed pattern. Loose cushions and spring back. Queen Anne design. Dark brown mahogany finish. Only $10.40 down and $8.75 per month. All three pieces complete, only **$129.50**



Medium Size Heater. Burns either hard or soft coal; gives forth a good, even, steady heat. Has sheet metal body and cast iron base; heavily nickel trimmed. Stock limited. **$14.75**

Alteration Sale Nearing Its Close

Don't fail to visit our Great Alteration Sale now. In fact, you will have to hurry if you want to get in on the big bargain offers for the reason that the work of remodeling is nearly complete, and as soon as the finishing touches are on we will cancel all offers previously advertised in connection with this sale.

ESTABLISHED 1892

CHICAGO'S GREATEST CHAIN OF FURNITURE STORES

LARGEST RETAIL FURNITURE DEALERS IN CHICAGO — LIBERAL CREDIT

GENERAL FURNITURE CO.

SHOP AT OUR NEAREST STORE — SHOP AT OUR NEAREST STORE

6155-59 S. Halsted St. — 11155-57 Michigan Ave. — 2947-49 Milwaukee Ave. — 3910-12-14 W. 26th St. — 1709-13 W. Chicago Ave.
Cor. 92nd & Houston Ave. — 4612-18 Wentworth Ave. — 1809-15 Loomis Street. — 2348-54 W. North Ave. — 9121 Commercial Ave.

Mail Orders

Our out of town readers may order any items they wish direct from this advertisement. Shipments will be made promptly. No C. O. D.'s accepted. Address all correspondence for information covering shipping requirements to our Advertising Department at 6155 S. Halsted Street.

MEN'S FASHIONS



HISTORY OF THE STICK AND SOME STYLES IN MODERN CANES.

By A. T. Gallico.

any question regarding men's fashions and the correct thing to wear on different occasions. Address communications to A. T. Gallico, Chicago Tribune, Chicago. Inclose stamped addressed envelope for personal reply.

This department appears every Tuesday and Friday in The Daily Tribune.

NEW YORK.—[Special Correspondence.]—Canes, alias walking sticks, have not yet reached in this country the universal popularity which they enjoy on the other side of the water. Perhaps this is because sticks have had such an important part down through the ages of an older civilization that they have become a habit over there, while here it is a question of gradual spreading of the custom.

The cane in these days is primarily an answer to the problem of what a man shall do with his hands and for the outlet of personality. For no man handles his stick in quite the same way, and choice of styles is most varied.

Sticks are as old as man. There is every reason to believe that the first cave man used one, not for style, perhaps, but as a weapon and a prop for old age. From earliest biblical days the stick has been of symbolic importance; for example, the rod of Moses and of Aaron. In fact, the modern cane of fashion was the outcome of several sticks of historic symbolism such as the pastoral crook, bishops' crosiers, and the regal scepter.

Like the ancient glove, it has had many uses outside of fashion. There has been betrothal by the stick, and back in old England it was often used as a witness to an agreement between two people, each party making a mark with a knife on the other's stick. It was also a sign of possession, being used at the transferring of land, and was often given and received as a pledge of honor. As an heirloom, a family stick was bequeathed to the most worthy member of the family.

Still further a sign of leadership was this custom. Before putting his head on the block, if such was to be his unfortunate end, the leader of a clan delivered his staff to his nearest of kin as a symbol of authority.

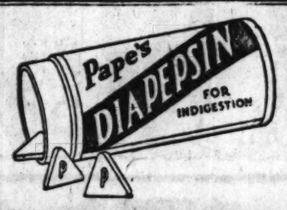
There are some customs of the stick on record which seem to have neither rhyme nor reason, such as the performance of a debtor who, unable to pay and yet wishing to free himself from his obligation, in order to compel his nearest relative to take over the responsibility, had only to throw a handful of dirt at him, and then jump over a hedge with a stick in his hand.

In the development down through the latter centuries the stick has been equally useful and fashionable. It has always been a successful weapon of offense, even down to the present day, for there is always a demand upon the market for canes with heavy heads. Heavy canes were carried years ago in England for the purpose of thwarting nefarious plans of footpads. In the seventeenth and eighteenth centuries in England, walking staffs were made as high as a man's head, and were used as leading poles over bad places in roads, or to sound the depth of water which was to be forded.

It was about the sixteenth century that the stick of symbolism and usefulness branched off into an article of fashion and luxury, the heavier walking stick or staff also remaining. The Beau Brummels of London and other cities of fashion carried canes with gold, silver, or ivory heads, evidence that styles in sticks have not changed a great deal. Canes were such an affectation with some of the dandies that for fear of being taken for cripples if they were seen with a stick in the hand, they suspended the article from a button of the coat. We see in a leather looped novelty of today a cane reaching back to this style.

The stick in the eighteenth century reached greatest development. It was considered by the London gentleman almost as necessary as his coat. Besides the usual canes of varied kinds of wood, there have been from that time to this novelties. One of the most practical sounding devices is the "quizzing glasses" set in the handles of the canes used by bucks and dandies of the nineteenth century, who enjoyed watching in this way the beauties at the show.

Today we find no limit to the possibilities of designs for canes. The curved handle is the most popular, as men find it more convenient to hang a stick upon an arm than to tuck it under. For evening wear, however, many men prefer a straight stick. The curved handles are trimmed up in countless ways. In fact, men all over the world spend their lives studying designs for decoration of walking sticks. But in spite of this wide assortment of designs, the perfectly plain article is most in demand. Malacca is probably the most popular wood, but penang, pimento, and turtle ebony are also used.



STOMACH BAD—ATE TOO MUCH!

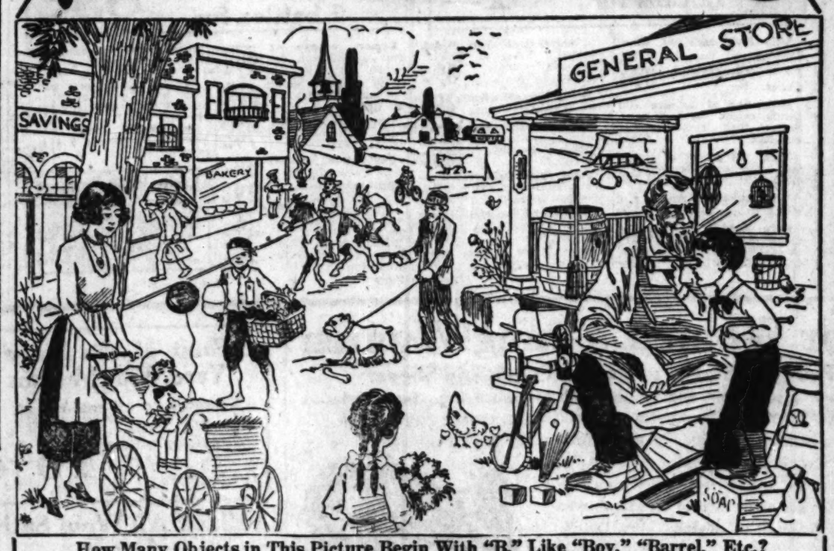
SOURNESS, GAS, INDIGESTION

Chew a Few Pleasant Tablets! Instant Stomach Relief!

The moment "Pape's Diapepsin" reaches the stomach all misery from indigestion, gases, flatulence, or acid stomach goes. Keep it handy for heartburn, sourness, fullness or any stomach distress. Correct your disordered stomach and digestion for a few cents. Druggists sell millions of packages.

STERLING PRODUCTS, INC., WHEELING, W. VA.

Win $1000



How Many Objects in This Picture Begin With "B," Like "Boy," "Barrel," Etc.?

How's Your Eyesight?

Here's a puzzle game that can bring you plenty of spare-time fun and $1,000 besides. Have the family or friends play with you—see who can find the most objects in the picture beginning with "B," like "boy," "barrel," etc. Send in your list of "B"-words as soon as possible—YOU MAY WIN ONE OF THE FREE $1,000 PRIZES.

Winning $1,000 Easy!

50 PRIZES IN ALL—TRY YOUR "LUCK"

Three $1,000 prizes have been hung up with other cash prizes—50 IN ALL. If your list of "B"-words is awarded first, second or third and you have "qualified" under Class "A," by sending a $5 Henber Pencil order during this advertising campaign, you will win $1,000; if you edit in under Class "B" a $5 pencil order you would win $500; if no pencil is ordered you would win $25.

YOU MAY BE THE "LUCKY" PERSON WHO WILL WIN $1,000. YOU NEVER KNOW HOW "LUCKY" YOU ARE UNTIL YOU HAVE TRIED.

OTHERS HAVE WON—YOU CAN WIN

If others, even school children as young as 12 and 14 years, have won $1,000, you can win. The following persons each won $1,000 in previous advertising campaigns conducted by this company: Thomas Dunlop, 1154 S. 12th St., Philadelphia, Pa.; Frank Vogel, 704 North J Street, Tacoma, Wash.; E. J. Kilkelly, Kenosha, Wis.; Mrs. E. Ruths, Milwaukee, Wis.; Mrs. Ella Phillips, Clifton, Col.; Walter Rice, Tenstrike, Minn.; Mrs. R. O. Steele, Kimball, Neb.; M. Gould, Blackfoot, Idaho, and others.

YOU'LL NEVER WIN UNLESS YOU TRY! ACT!

Read These Rules:

1. Any one living outside of Minneapolis may compete for the free prizes except employees or their relatives of the Henber Company.
2. Whoever sends in the largest number of words which correctly name the objects shown in the picture starting with "B," will be awarded first prize, and so on down the list of 50 free prizes. One point will be allowed for each correct word, and one point deducted for each incorrect word or omission of a correct word.
3. In case of ties for any prize offered the full amount of each prize tied for will be awarded to each tying contestant. The list winning first prize will be published at the close of the contest. Enlarged copy of picture will be furnished on request.
4. Your solution must not include hyphenated, obsolete, compound (words made up of two complete Riverside words) or foreign words. Webster's International Dictionary will be used as authority.
5. It is permissible to name either singular or plural, but both cannot be used. Synonyms and words of same spelling but different meaning will count only one, but any part of an object can be named.
6. All solutions mailed and postmarked Dec. 2, 1922, will be accepted. Contestants may qualify under Class "A" or "B" up to midnight Dec. 16, 1922.
7. Write words on one side of paper only, numbering each 1, 2, 3, 4, etc.
8. Three prominent people of Minneapolis will act as judges. Their decision must be accepted as final and conclusive.

Three $1,000 Cash Prizes

Prizes	Class "A"	Class "B"	Class "C"
1st	$1,000.00	$500.00	$25.00
2nd	1,000.00	500.00	25.00
3rd	1,000.00	500.00	25.00
4th	500.00	100.00	10.00
5th	100.00	50.00	5.00
6th to 10th	25.00	10.00	4.00
11th to 15th	10.00	7.50	3.00
16th to 25th	7.50	5.00	2.00
26th to 50th	5.00	2.50	1.00

Class "A"—Prize if you order $5 pencil
Class "B"—Prize if you order $3 pencil
Class "C"—Prize if you buy no pencil

Prizes at Republic Bank, Minneapolis

Advertising for Pencil

We want every one to become acquainted with our pencils, the most useful of all writing appliances. They make suitable gifts for every occasion.

LADY'S AND GENT'S STYLE

The illustration shown our Lady's Sterling Silver style (regular $3.50, now $2 or two for $3. Lady's or Gent's). The $5 gold (Lady's or Gent's) comes in Colonial Hexagon shape. The rubber has many distinctive features: Repelling hand device; safety clasp; shape engraved barrel; non-clogging mechanism, etc.

Address Your Solution to THE HENBER CO. Desk B Minneapolis, Minn.

A GENUINE PIMPLE REMOVER

How Stuart's Calcium Wafers Work Out to the Skin and Clear It of Pimples, Blackheads, Boils, Muddiness and Such Blemishes.

The manner in which Stuart's Calcium Wafers influence a beautiful complexion is one of nature's marvels. Their first action is to remove the sour fermentations that are apt to poison the blood and thus disfigure the skin. Then the calcium itself is a natural agency to skin health and is appropriated by the tissues for its own particular use in repair work. These effects are visibly noticeable to those troubled with a pimply skin, or one that is muddy or red or blotchy, scaly and rough and coarse. The Calcium Wafers induce a reaction to healthier tendencies and soon the pinkish complexion begins to assert itself, the blemishes fade away, the dimples seem animated and the entire appearance is one of vivacious beauty instead of unsightliness.



Get a 60 cent box of Stuart's Calcium Wafers at the nearest drug store and note the wonderful results. You will surely be delighted.

F. A. Stuart Co., Marshall, Mich.

It's Never Too Early to Begin Your Xmas Shopping—Do It Now.

The Store of To-day and To-morrow

THE FAIR

Established 1873 by E. J. Lehmann

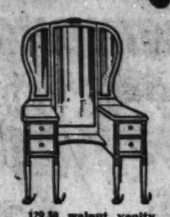
State, Adams and Dearborn Streets

This Advertisement Consists of 2 Pages More—Don't Fail to Read Them.

Specials in Quality Furniture



"Chippendale" 7-piece dining set, solid walnut throughout, 60-inch oblong table, 5 diners and 1 armchair with Spanish leather seats, Monday, 154.50



129.50 walnut vanity dresser, large triplicate mirror, 5 only, 84.50



198.50 chifferobe of selected walnut, two patterns, 16 only to sell, 79.50



98.50 walnut vanity dressers of excellent make, 7 only, for Monday, 69.50

84.50 walnut bow foot beds to match vanity, 59.50



1922's latest living room suite in very nice coverings, in all the best colors. Davenport of mohair and velour, 149.50. Arm chair to match at 73.50. Wing chair to match at 79.75



Velour or Tapestry Living Room Suite

Of good design and very best construction, spring filled cushions, webbing foundation, etc., the 3-piece suite at 159.50



2-inch post bed with oval fillers; Monday at 8.90



"Carleton" all cotton mattress, roll edge, side stitching full size; weighs 50 lbs., at 9.45

"Randolph," a 50-lb. cotton mattress with heavy felt layers, imperial roll edge, 11.35

The "Purity" all layer felt mattress, full size, weighs 50 lbs., side stitching, roll edge, 17.45



Simmons Crib and Mattress

With link fabric spring and all cotton mattress to fit, complete at 13.65

Our Extended Payment Plan is for your convenience.



Link fabric springs for all regular size metal beds at 5.75

A specially built coil spring of very fine quality, at 7.95

The "Fairview" open box spring, of dependable quality, in regular sizes, at 14.85



EXTRA SPECIAL

44.50 mahogany library table, 56x24-inch top; special for Monday, 29.85

Fifth Floor.

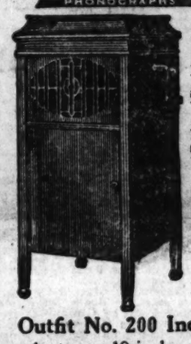


Queen Anne Dining Room Set

7 pieces—octagon table, 5 diners and arm chair—brown or blue Spanish leather seats; the set priced special for Monday, 84.50

Brunswick

PHONOGRAPHS AND RECORDS



Models 200 and 210—in beautiful upright cabinets, finished in Adam brown or red mahogany and oak. Equipped with the famous Ultona Reproducer, playing all records without the use of attachment.

Outfit No. 200 Includes This Model and ten 10-inch double faced records, 20 selections of your own choice, 107.50

Our extended payment plan is at your service.

Fifth Floor.

Supplies for Cold Weather



Funnel shaped coal hod, made of galvanized iron, 16 inch size, 59c



Dustless rotary ash sifter, made of galvanized iron, save your coal bills; each, 2.75



Electric heater, takes chill off ordinary size room, 6.25



Tappan Eclipse cabinet gas range, with white porcelain enameled splashers and door panels, four burners, 16 by 18 inch oven and broiler, connected free; sold on payments, 54.95



Sunshine base burner, fully nickel trimmed, guaranteed fire pot, sold on payments, 48.50



Oak heater, guaranteed fire pot, draw center shaking grate, nickel trimmed, 12.95



Perfect oil heater, smokeless burner, one gallon oil fount, will heat ordinary room, 4.95

Sixth Floor.

Boston Bag



Boston bag, split cowhide leather, good quality lining, sewed frame, strap, black or brown, at 1.25

Wardrobe Trunk



Hartmann vulcanized fibre covered, reinforced round corners, raised cushion top, cretonne lining, three drawers and hat compartment, locking bar for drawers, shoe box, ten hangers, brassed lock and draw bolts, at 37.50

Sixth Floor.

Sewing Machine Special

Special Prices and Terms in Our November Sale

Florence Rotary

Sale Price 62.10



It is not likely that the Florence Rotary will be sold at this low price very soon again.

Waverly

Regular terms $1.00 per week 29.95

Second Floor

Payment	Amt.	Payment	Amt.
1st	$.25	25th	$1.30
2nd	.25	26th	1.30
3d	.25	27th	1.30
4th	.25	28th	1.30
5th	.50	29th	1.40
6th	.50	30th	1.40
7th	.50	31st	1.40
8th	.50	32d	1.40
9th	.75	33d	1.50
10th	.75	34th	1.50
11th	.75	35th	1.50
12th	.75	36th	1.50
13th	1.00	37th	1.60
14th	1.00	38th	1.60
15th	1.00	39th	1.60
16th	1.00	40th	1.60
17th	1.10	41st	1.70
18th	1.10	42d	1.70
19th	1.10	43d	1.70
20th	1.10	44th	1.70
21st	1.20	45th	1.80
22d	1.20	46th	1.80
23d	1.20	47th	1.80
24th	1.20	48th	1.80

A Remarkable Offer

"The Fairview"

Electric Clothes Washer

A strictly quality Washer at an unprecedented price

READ THESE SPECIFICATIONS:

Genuine cypress wood tub of standard capacity. Ball bearing swinging wringer—all mechanism is underneath and operates noiselessly—ball bearing casters insure ease in handling—so simply constructed throughout as to be practically trouble proof.

This washer is made specially for and sold exclusively by The Fair. Our guarantee is printed on the cover.

Washers of this type sell regularly at $75 and upward. Our price for the "Fairview" is $56

Sixth Floor.



Only $5 Down

The time payment price is $59. Just $5 down and easy monthly payments.

November Sale Housefurnishing Needs

Hars Mountain male singing canaries, guaranteed young and healthy, 2.85



Air moistener, fits snug on radiator, keeps the air moist and pure, protects the furniture, 48c



Family scale, will weigh 24 lbs. by ounces, 1.75



Pie server, mounted on brass nickel plated frame with Pyrex inset, 1.79



16-light imported pine cone Christmas tree outfit, assorted colored bulbs, with spring wire attachments, 3.98



Silk lamp shades, in a large assortment of colors, all styles and patterns, beautifully trimmed, fancy braids and silk fringe, 15.95



Mahogany finished floor lamp, elaborate design, equipped with two lights, pull chain, cord and plug, 10.95



Hygeia, the celebrated all-metal carpet sweeper, with genuine bristle brush; will do the work of any higher priced sweeper; at 1.89



Banner white enameled pantry set, bread box, cake box and canister set, 2.19



Triangular oil mop, with padded edges, 48c



Electric iron, guaranteed heating element, complete with cord and plug, 2.95



Birch mahogany floor stand, highly polished, two lights, pull chain, cord and attachment plug, 5.45



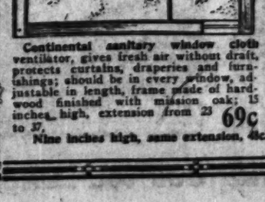
A wonderful assortment of beautiful pottery, assorted colors, vase electric lamps, colors are blue, lavender, old rose, gold, and are complete with beautiful silk shades, handsomely trimmed and silk lined, 2.98



Two light Benjamin cluster plug, 39c

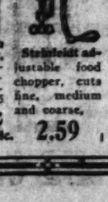


Furnace scoop, with strong hickory handle, 48c

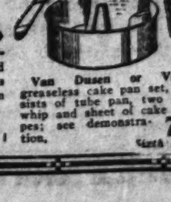


Continental sanitary window cloth ventilator, gives fresh air without draft, protects curtains, draperies and furnishings; should be in every window, adjustable in length, frame made of hardwood finished with mission oak; 15 inches high, extension from 25 to 37, 69c

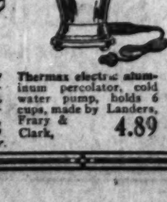
Nine inches high, same extension, 59c.



Stainless adjustable food chopper, cuts fine, medium and coarse, 2.59



Van Dusen or Vanity greaseless cake pan set, consists of tube pan, two cups, whip and sheet of cake recipes; see demonstration, 79c



Thermax electric aluminum percolator, cold water pump, holds 6 cups, made by Landers, Frary & Clark, 4.89



Polychrome arm reading lamps, or couch lamps, adjustable arms. These lamps are beautiful polychrome assorted colors, and are complete with assorted colors of silk shades, 10.50

Sixth Floor.

THIS ADVERTISEMENT CONSISTS OF ANOTHER SE... ON THE PREC...

The Store of To-day and To-morrow

THE FAIR

Established 1875 by E. J. Lehmann

State, Adams and Dearborn Streets



The Home of Santa C...

Men's High Grade Leather Slippers 2.89

Fine cabretta stock with hand turned oak leather soles and heels. Everett and opera styles in the tan color and the Romeo style in black.
Main Floor.

Gillette Safety Razor Blades 69c

Original blades, 12 to package. Regular 1.00 value. Limit 2 packages to customer. Special, per package,
Cutlery Department, Main Floor.

Great Sale Genuine Diamonds



For Monday Only

Discount taken off at time of sale

A remarkable opportunity to select from our entire stock of genuine diamonds at a very unusual saving. Buy now for Xmas.. Shop early while assortment is complete. Regular prices quoted below—discount taken off at time of sale.

Solitaire and diamond rings,
$25 to $2,000
Wedding rings,
$55 to $160
Bracelet watches, all platinum and platinum top,
$150 to $475
Flexible bracelets,
$195 to $1,395
Barpins,
$35 to $750
Scarf pins,
$25 to $100
Cuff links,
$25 to $150

1/4 to 1/2 Off

Platinum ring mountings, set with genuine diamonds. Here is an opportunity to set your diamond in a high grade up-to-date setting, $115 and down to $50
Main Floor.

6000 Philippine and Porto Rican Undermuslins

All Hand Made—Every Garment Hand Embroidered

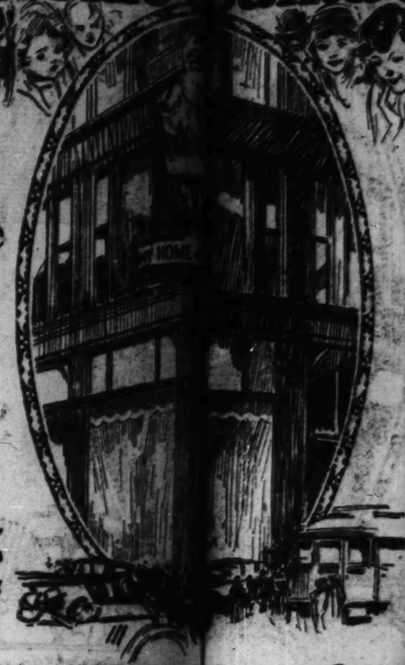
Strictly hand made and every garment beautifully hand embroidered. Bright new merchandise purchased at a great price saving, and offered to our customers on the same basis.



Philippine gowns and envelope chemises, hand made, hand embroidered; all sizes. Sell regularly everywhere at 1.95 and 2.50. Special before the holidays, 1.69
Third Floor.

Philippine and Porto Rican gowns and envelope chemises, hand made, hand embroidered on an elaborate scale. One of the most acceptable gifts. All sizes. Values to 2.95, special at 2.29
Third Floor.

Come and See the Live Wild Animal Show



Monkeys, Leopards, Apes, Bears, Lions, Baby Elephants and a host of others, so bring the Kiddies with you.

Toyland-Furth... Is Now Op...

Two Spec... Featured

A Sale of Laundry Se...



A fine little toy laundry set, ... ing of 1 wash tub and stand, 2 ... clothes wringer, 1 wash board, 1 ... board and iron, and rack to hang the wash. Very special tomorrow, complete, at the set, 98c
Fourth Floor.

Radio Coaster—Ve...
The Real Wagon for ...
One of the features in Toy... now will be the sale of thi... 36-inch wagon with ... rubber tired disc wheels, ... steel running gear and ... special for Mon...
Fourth Floor.

Sale of Boys' Blouses



2,500 garments, made of fine grade, fast color percale with yokes and box pleats. Attractive hairline stripe of blue, black and lavender. Sizes 7 to 16 years, at, each, 59c

Boys' Shirts
Fine grade percale with collar attached. Sizes 12½ to 14½ years. Special at 67c
Second Floor.

Sale Girls' Coats



At this price the young miss will be delighted to find just the coat she will want.

Both sport and dressy models, made up in all-wool fabrics.

Effectively trimmed with storm collars of fur and self materials. These are coats that would sell up to 22.50. Sizes 6 to 14 years. Special at 15.00
Third Floor.

Smart Winter Coats For Little Tots



From 2 to 6 years. One style is made of chinchilla with a Wallaby fur collar; have pockets and belt across back. Come in cinnamon, oxford, navy and copen. 16.98 values at 10.98

Infants' crepe de chine bonnets, sizes 12 to 14, 1.98 values, at 98c

Baby Buntings
Of all wool elderdown lined with a heavy quality flannelette; hood is silk lined; 5.98 value, Monday at 3.98

White Corduroy Coats
In the belted model, warmly lined throughout; sizes 1 to 3 years; 2.98 values, at 1.79
Third Floor.

Dainty Tea Aprons



Made of pure gum rubber in various attractive colors with contrasting ruffle edging and pockets, double shoulder straps. They make splendid gifts, 59c

"Red Seal" Hair Nets
Guaranteed perfect, hand made human hair nets, full roomy cap or fringe style, carefully inspected and sterilized; colors, except gray and white; specially priced, 1 dozen, 89c
Main Floor—Notions.

Newest Books

Cappy Ricks Retires, by Peter B. Kyne	2.00
Joseph Greer and His Daughter, by H. K. Webster	2.00
This Freedom, by Hutchinson	2.00
Babbitt, by Sinclair Lewis	2.00
Flowing Gold, by Rex Beach	2.00
The Country Beyond, by James Curwood	2.00
The Dust Flower, by Basil King	2.00
Breaking Point, by Mary R. Rinehart	2.00
Charles Rex, by Ethel M. Dell	2.00
Tale of Triona, by William J. Locke	2.00
Rough Hewn, by Dorothy Canfield	2.00
Fair Harbor, by Joseph Lincoln	2.00
In Days of Poor Richard, by Irving Bachellor	2.00
Four-Square, by Grace Richmond	1.75
Gentle Julia, by Booth Tarkington	1.75
Carnac's Folly, by Gilbert Parker	2.00
Viola Gwyn, by McCutcheon	2.00
Queen Victoria, by Strachey	2.50
Man and Maid, by Elinor Glyn	2.00
Simon Called Peter, by Keable	2.00
Brass, by Chas. G. Norris	2.00

Main Floor.

Drugs & Toilets

Pepsodent tooth paste, 32c

Ingram's Milkweed cream, 1.00 size,	69c	Squibb's mineral oil,	59c
Dr. Graves' tooth powder, special at	33c	Seidlitz powders, box,	19c
Ambre Royal face powder, 2.00 size,	1.43	Hospital absorbent cotton, lb.,	49c
Elcaya vanishing cream, 60c size,	37c	Phillips' milk of magnesia, 50c size,	35c
Djer Kiss face powder, special at	37c	Scott's Emulsion, 1.20 size, special at	79c
Djer Kiss Talcum,	19c	Beef, Iron and Wine; qts., 1.40; pints,	77c
Mavis toilet water, regular 1.00 size,	73c	Palmolive soap, dozen, 70c; each,	7c
Mennen's talcum,	19c	Jap Rose soap, dozen, 85c; each,	7½c
Coty's perfume, bulk, oz.,	L'Origan 1.85	Mavis toilet soap, 25c cake at	12½c

Main Floor.

Every Thing to Make Thanksgiving ...heerfu...

Cards and Games



Mahogany ...ack with 100 ...oiseless chips ...d deck playing cards, 1.85

... per dozen, 20c
½ inch Magenta celluloid dice, each, 6c
Fair playing cards, 27c
Bunco score cards, per 100, 15c
14.00 French 10-in. metal roulette wheel, with felt layout carpet, 8.75
Main Floor.

Carving Sets



For Thanksgiving

Landers, Frary & Clark high grade 3-piece carving set, steel knife, fork and sharpener. In lined box. Special, 3.49

Other sets from 2.98 to 15.00.
Main Floor.

To Roast Your Turke...



Genuine Lisk self-basting roaster, can be used on stove as well as in oven.
No. 1 size, will hold 8 lb. fowl or roast, 2.29
No. 2 size will hold a 12 lb. fowl or roast, 2.45
No. 3 size will hold a 16 lb. turkey or roast, 2.98

Savory blue steel roaster, made of one piece steel, very durable, will hold a 14 lb. turkey or roast, 1.65

Refined steel three-piece large covered roaster, self basting, size 11x16x8, 98c

Oval aluminum double roaster, seamless, will hold a 10 lb. roast or fowl,

Round aluminum double roaster, seamless, will hold a 7 lb. roast,
Sixth Floor.

Sheffield Silver Casserole



Genuine Pyrex lining, engraved cover. Both round and oval. Special, 3.88

Campbell's Tomato Soup

36,000 cans. All new pack. As long as this lot lasts, 12 cans for 1.05

Solid fruit and nut cake. Extra fancy. Buy it now for your Thanksgiving dinner. Per lb., 89c

3 lb. bag of genuine Old Dutch coffee, fresh roasted. Better than ever. Per bag, 95c

Teas. All grades of our 91 teas, new crop, your choice, per lb., 79c

Virginia sweet pancake flour, per package, 11c

Pure Rasbo syrup for using on pancakes. Packed in glass jugs. Large jug, 45c; small jug, 25c

½ barrel sack Gold Medal, Larabee's Best, or Quaker Best family flour, your choice, per bag, 89c

Swansdown cake flour, New pack, large pkg., 29c

So-called gallon can of New Orleans molasses for cooking purposes; Monday, per can, 55c

Fancy new California cluster raisins. Packed in cartons; per carton, 29c

Fancy new imported Malaga cluster raisins, 1 lb. package for 49c

Fancy new Santa Clara prunes, per lb., 19c

Main Floor. *Seventh Floor*

Snider's Tomato Catsup

New pack, 7,000 bottles. One-half pint size. As long as this lot lasts, specially priced, 6 bottles for 85c

Legion, orange or fruit candied peel. Per pound, 29c

New England mince meat, new pack, Monday, per package, 14c

Fancy fresh shelled meats. Bordeaux halves. Per lb., walnut 79c

Fancy new Valencia shelled almonds, lb., 59c

Best mixed nuts. All new; per pound, 29c

Jumbo golden stuffed dates, with pecans, per pound, 39c

Sweet apple cider! fine. New pack. Per gallon jug, Very 59c

Sugar corn! Variegated brand. Extra fancy; 6 cans for 85c

Peaches. Extra fancy lemon clings, in 30% pure cane syrup. No. 2½ cans. Special, per can, 29c

Peas, extra fancy Sweet Junes; extra sifted; 6 cans for 98c

Libby Plum Pudding
Limit of 2 cans to customer.
No. 2 can, each, 39c
No. 1 can, each, 20c

Sale of Linens ... Thanksgi...

475 Table Cloths at ... Manufacturer's Cos...

All pure linen Irish satin ... turer. They are slightly imperfe... and with care will last for years. ... at these prices. Quantity is limited ... and square designs.

30 cloths, 66x66 inches,	2.29	3.85	141 cloths, 70... inches,
12 cloths, 66x102 inches,	3.89	4.83	67 cloths, 70... inches,
113 cloths, 63x63 inches,	3.45	5.79	54 cloths, 70... inches,

2,000 yards 16-inch imported ... bleached, heavy weight, very abso... cial, yard,

Hemstitched all pure linen table ... cloth, and ½ dozen 18-inch napkins ...
Cloth, 64x64
Cloth, 64x72
Cloth, 64x84

...nsley crash toweling, ... and white borders. Spe...

...napkins. Silver bleached, ...orted patterns.

...ch quilted table padding ...t, zigzag stitching, splendid ...ior. Special, yard,

Sale of Stamped Goods for Monday

Full Size Bed Spreads
Stamped on good grade of unbleached muslin. Three designs, French knot, basket, cross stitch wreath and conventional lazy daisy.



1.79
Scarfs to match, 17x45, each, 45c.

Ladies combing jackets, stamped on fine white striped huck toweling, in two very clever new designs, very attractive, at 75c

52-inch centers, stamped on white Indian Head muslin, in three very attractive patch work designs; some have hemstitched edges; very special at 98c
Fourth Floor.

Breakfast or Luncheon Cloths
36 inches square, stamped on fine grade of cream muslin in two very attractive new patterns; one the popular tea pot and the other a new design in rolled rose, each,



59c
18-inch napkins to match, each, 15c

Low Shoes for Women, Young Women

Several Thousand Pairs in Women's Oxfords, Pumps and Slippers

In the most desired styles. Every pair represents a substantial saving. Such styles as gun metal calf, black and brown kid oxfords, and strap styles, patent leather strap styles, Colonials and slippers, black satin strap styles and Colonials, brown and tan combination effects, Scotch grain winter oxfords, and many other desirable shoes for dress, everyday or walking wear. Choice of all styles,



3.97
Second Floor.



Fruit of the Loom Yard Wide Muslins

Superior to all makes; at less than mill cost. 12 yards limit. No mail or phone orders. Special for tomorrow, yd. 16½c

Black All Wool Satin Poiret

Beautiful rich black French dress fabric, 48 and 50 inches wide, 3.00 and 3.50 quality. Black all wool stylish dress crepes, all greatly underpriced, per yard, 1.95

3.00 All Silk ...

They are absolutely ... places. Fine all silk ... very superior black, navy ... 40 in. wide, all first quality, ... last, tomorrow, special, ...

Bleached Sheeting
2¼ yards wide, fine bleach, dependable ... Priced less than wholesale cost. 12 yards limit, per yard, 39c

...ton Crepe...

...inter wear. All tim... quality in ... d browns. ...,000 yards 2...

New Satin...

Beautiful high clas... d navy blues, cloud... lity; greatly underp... bargain; tomorrow, ...rd,

...tica Sheeti...

...that is made, this well k... ell wearing full bleached sh... ¾ yards at mill 57½ 12 yard yard,

New Coating & Cape Fabrics

Rich pile fabrics, strictly all wool, 56-inch quality, in new ... browns, navy blues, and blacks. Also silk and wool duvetyn... inches wide, in navy blues, browns, blacks and cocoa shades. Big ... gains, at 5.85 yard. Values to 9.50, choice,

3.85 and 5.85

All Wool Canton Crepes
50 inches wide, stylish navy blues and brown; desirable dress weight.

All Wool Crepe Taffetas
Another new dress fabric, 50 inches wide, in stylish navy blue shade. Specially priced at, the yard, 1.67

White Shaker Flannels and ... Amoskeag yard wide novelty ... Fancy nightgown and pajama ... Novelty percales and novelty ... Novelty fine cambric and ...

Black silk chiffon dress ... we guarantee them, priced ... New chenille and silk ... housewear. Big savings, ...

New Arrivals in Floor Coverings

9x12 Seamless Royal Wilton and Worsted Wilton Rugs at 79.50

Royal Wilton Rugs—Very Special
Size 9x12. Several of our most popular mills are represented in this disposal. Most beautiful effects to be had in the soft oriental tones. Perfect merchandise, and every rug neatly fringed. Very special, $67

An endless variety to choose from in this high grade seamless fabric. They are new, just from the loom, and each one neatly finished with fringe. The designs and color combinations are the very newest in Chinese and Persian creations. 9x12 size, very special tomorrow at 79.50

$55 Seamless Wilton Velvet Rugs
The range of patterns in this wonderful fabric is one great array of French Wilton color combinations, and must be seen to be appreciated. Many new arrivals have been placed on show. The 9x12 size very specially priced for tomorrow at 43.75

9x12 Seamless Wool Velvet Rugs
An excellent range of Persian Oriental designs and color combinations which makes choosing an easy task. Have been selling up to $42.50. Quality very durable. Special tomorrow to close, 28.75

Special
Heavy inlaid linoleum, 2 yard width, tomorrow only, per sq. yd., 1.39
Fifth Floor.

Wool Velvet Stair Carpet
Excellent heavy quality, wool velvet carpet in mottled effect of several shades. Plain or stair carpet. Usual ¾ width. Excellent value; special tomorrow, at 1.39

Women's Felt Slippers

New, first quality felt slippers for women. Made in the desired shades and combinations, soft padded chrome soles, moccasin, hylo or cuff styles. Thousands of pairs. Extensive assortment of styles. 1.29



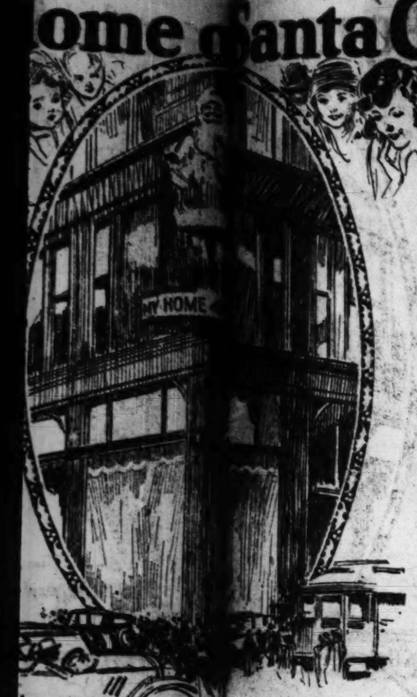
Children's Felt Bootees and Slippers

Thousands of pairs—in neat design for children in the various colors, in both the moccasin and bootee pattern. Sizes up to 2, 98c



Second Floor.

ome of Santa Claus



Shake Hands With a Real Live Santa Claus

Be Sure to Have Your Picture Taken With Santa



Pajamas for Men
Medium weight, cut roomy, and are very comfortable. Neatly trimmed. 1.69
Second Floor.

Non-freezing solution
Alcohol and glycerine. Special, 1 gallon can, 65c
Second Floor.

The Store of To-day and To-morrow

THE FAIR

Established 1875 by E. J. Lehmann
State, Adams and Dearborn Streets

Mid-Season's Newest Millinery



A collection of surpassing beauty is this one which portrays all that is new in fashionable mid-season millinery, and at a very low price.

Satins trimmed with a touch of fur, brocade, ornament or flowers; small, close fitting turbans of brocaded and metal cloth; duvetyns trimmed with new flowers; richly embroidered satins and a large variety of combinations of these materials and novelty silks. Exceptional values at $10

Third Floor.

Come to This Great Dress Sale

2000 New Dresses—In Two Great Groups

Street Dresses
Afternoon Dresses
Dinner Dresses

Tomorrow morning, promptly at 8:30, we will begin one of our great Dress Sales, and possibly one of the greatest Chicago women have shared in for some time.

There are no dresses of poor quality or incorrect style in these two great groups. Every garment was selected because of its excellent style, fine make and good material.

$22.50, $25, $30 & $35 Dresses

Poiret Twill, Tricotine, Canton Crepe — **14.75** — Charmeuse, Spanish Lace, Satin, Canton

The new modes as gathered for this auspicious occasion leave nothing to be desired. Smart styles in the newest designs, fancy trimmings in conservative designs, others in more plain effects. All at a price far below their actual worth.

$37.50, $40, $42.50, $45 Dresses

Soft Rich Textures

24.75

Crepe Marcellette, Jacquard Crepe, Matelasse, Canton Crepe, Poiret Twill and Georgette in light shades



Third Floor.



Sale of Chamoisette Gloves

A special lot of imported 16-button length washable chamoisette gloves in covert, oak, beaver and coffee shades, embroidered in two tone color effect; all sizes. Very specially priced, 95c

Main Floor.

Women's Silk Hose



All silk tops, lisle soles, heels and toes. All black, medium weight, all first quality. All sizes. Priced only for this sale. Pair, 1.69

Main Floor.

ndFurth Floor Vou Open

Two Spec Featured

of Laundry Sets
tle toy laundry set, consi sh tub and stand, 2 pails ger, 1 wash board, 1 iron iron, and the wash. tomorrow, the set, 98c
Fourth Floor.

dio Coaster—Very Special
The Real Wagon for Real Boys
of the features in Toyland to- w will be the sale of this excel- 36-inch wagon with r tired disc wheels, el running gear and special for Mon- 5.95
Fourth Floor.



givin heerful is at this Home-like Store

r Turke



Oval aluminum double r pan, seamless, will hold 10 lb. roast or fowl,
Round aluminum double r et, seamless, will hold 7 lb. roast,



Sheffield Silver Casserole
Genuine Pyrex lining, graved er. Both nd and l. Special, 3.88



Nut Bowl
Good size, mahogany finish, with 6 picks, 1 cracker. Some of the bowls are decorated. Special for Monday, 98c
Main Floor.



Sheffield Silver Pie Plates
Genuine Pyrex lining. Special, 2.88

Cigars

Partagas Perfecto, box of 25,	6.25
Cyrilla Brevas, box of 50 for	5.95
Mozart Favorita, box of 50 for	4.95
Cyro Cabelleros, box of 50 for	3.95
Las Palmas Blunts, box of 50 for	1.95
Contract Invincibles, box 25 for	$1
La Lachana Corona, box of 100 for	2.95

Main Floor.

Thanksgiving Favors



A desirable selection for your choosing at low prices.

Standing turkeys, 2.49
Roast turkeys, 10c value, 5c
Roast turkeys, 75c value at 59c
Nut baskets, 10c and 5c
Jack Horner Pies, special at 2.98
Snapping mottoes, special at 1.45
Fourth Floor.

of Linens Thanksgiving
75 Table Cloths at Le Manufacturer's Cost.

e linen Irish satin dama of the largest Irish manufac-
y are slightly imperfec thread here and there. No holes re will last for years. B a big reduction enabling us to sell ces. Quantity is limited re all pure linen, assorted circular designs.

66x66	2.29	9 cloths, inches,	3.85	141 cloths, 70x70 inches,	4.49
66x102	3.89	12 cloths, inches,	4.83	67 cloths, 70x88 inches,	5.69
63x63	3.45	7 cloths, inches,	5.79	54 cloths, 70x106 inches,	6.89

rds 16-inch imported all pur cavy weight, very absorbe 19c

d all pure linen table cl dozen 18-inch napkins in b

Glass & Dinnerware for Thanksgiving



This rich cut glass stemware—footed water goblets, tall sherbets and footed wine glasses, beautifully cut stems. A bargain at $10 dozen, specially priced Monday, choice, set of six, 2.95

34.95 dinner sets, 100 pieces fine American ware, choice of rich dull gold band pattern or dainty border decoration; all sets have dull gold handles; Monday, set, 24.95



7.95 Orange bowl, illustrated. Rich American cut glass, very finely cut, an 11½-inch bowl, suitable for fruit or salad. Monday only, at 4.95

$9.75 dinner set, illustrated; 100 pieces, finest Bavarian china, an unusually handsome border decoration done in rich colors, gold edges and dull coin gold handles; special for Monday only, set, 64.50

A special purchase of high grade imported thin transparent china dinner sets, 100 pieces; rich narrow gold band and gold line decoration on each piece, with dull coin gold handles; for Monday only, our $50 leader, at 34.95



6.98 Cereal set, illustrated, 15 pieces imported pottery ware; 6 large jars, 6 small jars, 2 bottles and covered salt box; blue and white underglazed wind mill design, set, 4.45



Sixth Floor.

Candy

Chocolate hand dipped almonds, a most delightful treat and appreciated by all. These wonderful eating chocolate dipped almonds, lb., 59c

Chocolate molasses butterchips, a dainty, toothsome repast. The more you eat the more you want. Lb., 33c
Main Floor.

Bedding at Exceedingly Low Prices



$12.50 all wool plaid blankets, size 70x80; come in pretty block plaids. Priced very special for Monday, pair, 9.98

Palmer bleached seamless sheets, 81x90; free from dressing. Special, each, 1.10

Satin Marseilles bed sets, values to 10.98. Full size, scalloped cut corner; excellent quality, various designs. Special, set, 7.98

Scalloped embroidered pillow cases; one pair in box; size 45x36. Pair, 1.49



Fourth Floor.

All Silk on Crepes
y are absolutely corr inter wear. All times and
Fine all silk depe quality in superior black, navy browns. vide, all first quality. 000 yards omorrow, special, yar 2.15

Novelty Satin and Silk Linings
Beautiful styles for capes or coats. Also plain two seasons' satin lining, yard wide, at, yard, 1.19

New Satin Canton Crepes

Beautiful high class all silk dress crepes, in stylish blacks navy blues, doubly serviceable, lustrous, 40 inch, 3.50 lity; greatly underpriced and a wonder- bargain; tomorrow, while 600 yards last, yd, 2.47

eached Sheetings
yards wide, full dependable wearin d less than ale cost. 12 limit, per yard. 39c

pe Fabrics
h quality, in new cocoa and wool duvetyns, cocoa shades. Big bar .85

tica Sheeting
that is made, this well known wearing full bleached sheet- yards at mill 12 yard yard, 57½c

Novelty Taffetas
Immense variety for your selection; stripes, checks, neat plaids, etc. All stylish colorings and black and white; all yard wide; splendid dress quality and styles. Many $2 kinds; yard, 1.24

	12½c
for nightwear	16c
fleece, yard	12½c
	14c
ard wide	22c
quality, wide widths,	4.95
all wanted shades for	75c

Bleached and Unbleached Sheetings
Yard wide, strong, dependable quality for all household use. 12 yard limit. No mail or phone order, special at, yard, 12c

aker Flannels and Cas
yard wide novelty stripe ghtgown and pajama flan ercales and novelty cha ine cambric and percale

k silk chiffon dress antee them, priced up **chenille and silk fin** ar. Big savings, yard

Sale of Hand Bags and Vanity Cases



Extraordinary Values

Monday we offer these bags and vanity cases at a price actually lower than the cost of manufacturing. The selection is big, the styles the latest and the materials the best.

The leather bags are Peggy, Swagger, Pandoras, triple frame, semi-envelope and popular novelty shapes. Fancy tooled ooze cowhide, morocco beavers and pin Persian leathers. Silk and leather handles. All with silk moire linings, some are leather lined. Popular vanity boxes are Vachette moleskin and genuine leather, complete with large fittings, mirrors and change purse.

Shop for Christmas
Main Floor.

Extra Selling Space

169 Values to 3.98

Cedar Chests—Curtains and Draperies



24.00 Roos Cedar Chest
Size 42x19x18.
Made of ⅞ inch red cedar, selected for color, ornamented with 2-inch metal strap of 10 oz. copper. Fitted with lock, casters, exten. hinges, 16.79
Same style chest in following sizes: 28.25 value, 45x20x19, 18.79 33.50 value, 48x21x20, 21.79



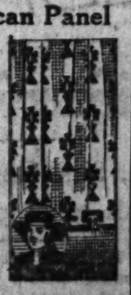
$55 Roos Period Chest
Walnut and mahogany finish. Various designs, Louis XVI., William and Mary and Martha Washington. Size 46x20x26. Protects your garments at small cost, 38.95

Quaker Craft Lace Edge Curtains



Attractive designs with remarkable wearing qualities are featured in this showing. Pair, 6.99

Quaker Tuscan Panel Curtains



These are very attractive and form a well decorated window. Several designs and all are fringed. Very special, each, 3.69



35.95 Roos Cedar Chest
Size 42x20x28.
A very attractive piece of furniture, styled similar to period designs, in cedar finish, fitted with lock and casters. A good number, 26.98
Same chest in size 48x21x29, 31.50.



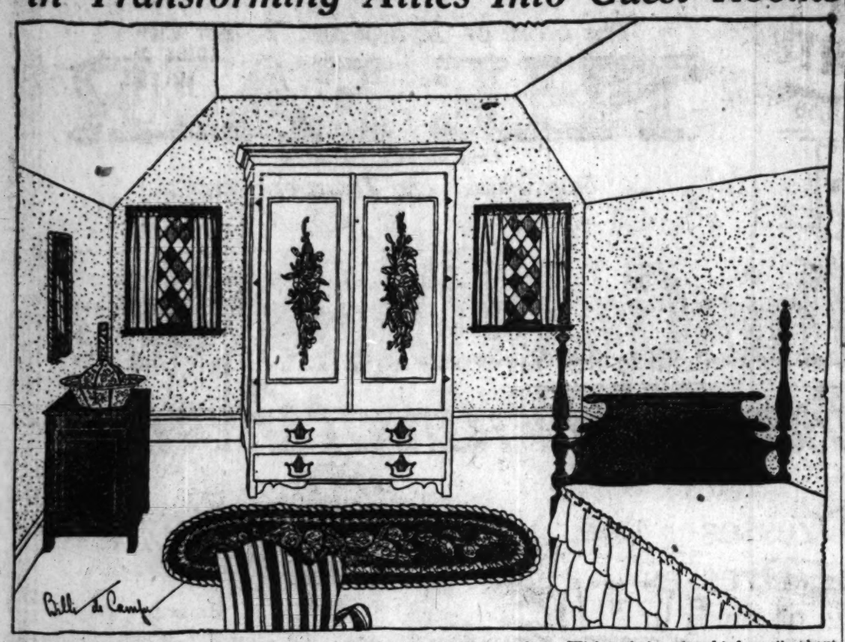
43.95 Roos Cedar Chest
Size 48x22x24.
Made of fragrant Tennessee red cedar, fitted with keystone corners, acknowledged as best. Trimmed with 3 copper bands, fitted with lock, air tight, dust proof, 34.98

Cretonnes
An array of beautiful fabrics in rich colorings and designs, suitable for decorating purposes; on display at this extremely low price, yard, 25c

Velour
2.95 value, 50 inches wide, in the colors wanted for decorating schemes. Excellent quality and at about mill cost, yard, 1.99
Fourth Floor.

NEW RELEASE COLUMBIA NEW PROCESS RECORDS FOR DECEMBER—ON SALE MONDAY—FIFTH FLOOR.

Colonial Furniture Plays Principal Role in Transforming Attics Into Guest Rooms



Anita de Campi will be glad to assist the home maker in any problems pertaining to home building and home furnishing. Address your letter to Anita de Campi, The Tribune, Chicago. Inclose stamped addressed envelope for personal reply.

By Anita de Campi.

UNDER the eaves of many a house there is stored away a treasure! Its value is great, though some do not deem it so, ignoring its extensive possibilities and leaving it utterly abandoned. This treasure is none other than the attic. Into what a truly delightful and live-in-able rooms that erstwhile storage space may be converted! The slanting walls, into which dormer windows may be cut, are unusually suggestive of quaint and original arrangements.

An extra room was badly needed in a country house which I have recently visited. The hostess wanted to utilize her attic for this purpose, but having no cellar beneath her home, she found it necessary to use the attic for storage. There was a great deal more space than was essential, however, so she contrived to have the room partitioned one part for the storage and the other for her long desired guest room, which is, indeed, a pleasure to behold.

The walls are covered with pearl gray wallboard, paneled with flat strips of wood painted sage green. A dressing table, with bench, is placed before the double window at the front of the room. The twin beds have their heads against the side wall, beneath the sloping part of the ceiling. On the opposite side of the room are a chest of drawers and a quaint little desk and chair. A comfortable arm chair completes the furnishings. Casement curtains of striped sunfast, in peony pink, green, and a tiny line of black, give a note of color. The dressing table bench is upholstered in peony rep finished with gray and green upholsterer's fringe. Matching this are the covers on the beds.

Entirely suitable and fascinating for an attic bedroom is the colonial style. An interesting room with colonial furniture has pale ash green walls with French gray woodwork. The tallboy dressing table, desk, and four poster are of mahogany. Bright splashes of color show in the hooked rugs, which are supplementary to the deep dull green carpeting. Hand blocked linen, in old blue, green, black, and yellow with occasional touches of magenta, upholsters a wing chair and the seats of two little side chairs. Corn colored silk gauze curtains the many lighted windows, and a pieced quilt is used for the bed covering.

Singular colonial wardrobes supply closet space for garret bedrooms. A perfectly charming one, which an old-fashioned floral design painted in the panels of its doors, is placed between two small windows in the guest room of a New England home, pictured here. As the room is rather small, the only other articles of furniture used in it are a three-quarter width four poster, a wing chair, a ladder back, a dressing table and stool, and a rare old comb mode. On the latter piece are kept an antique Canton wash bowl, pitcher and soap dish. The walls are painted oyster green, the woodwork black. Rose and mauve striped casement silk is used for curtaining the windows. The flounced day cover on the four poster is of rose colored silk. Lemon yellow candles are used in the brass candlesticks on the dressing table.

Painted furniture, so colorful and gay that it would brighten any room, is used in another top o' the world bedroom. It is deep lemon yellow, edged with peacock blue and trimmed with motifs of invented flowers, done in turquoise, rust color, and olive green enamel paint. Natural colored sand plaster finishes the walls, and the woodwork is painted rust color. The little window curtains are of brilliantly colored figured silk. On the bed is a cover of peasant embroidery in a combination of olive and rust colors splashed with scarlet.

Another striking room, in which paint plays a prominent part, is one in which the furniture is black, edged with brilliant emerald green. The walls are white, the bed cover large alternating black and white squares. Silk gauze of vivid emerald green is used at the windows. Hilarious notes of accentuating color are added by means of the radiant flame colored candles. Olive green carpeting covers the floor.

Delightful living rooms, too, may be furnished in the attic space. A dark attic, atop a home on the seashore, has been most cleverly transformed into a fascinating living room. Dormer windows have been cut, affording a magnificent far-reaching view of the ever changing sea, from above the surrounding treetops. At one end of the room, where there is a chimney, an inviting fireplace has been built. Filling the remainder of the wall space, at either side of this, bookshelves are built in. The davenport, fireside and wing chair have slip covers of glazed chintz in powder blue, old gold, Du Barry rose, and sage green on a sand colored ground. The cushions for the remainder of the chairs, which are wicker, are of rep, striped in a combination of the chintz colors. Casement cloth curtains may be drawn together or left hanging straight, at the sides of the windows. The walls are sand colored and the floor is covered with a large, nigger-head brown carpet.

Studios or libraries in the attic are almost sure to be satisfactory. Quiet is usually assured in the secluded room, where reading or studying may be peacefully enjoyed without numerous interruptions from the outside world. An attic studio, which is the undying joy of its occupant, is most attractively furnished. Set into a recess, which is formed by the double dormer windows, is a good sized writing table with its accompanying chair. The remainder of the wall space on that side of the room, up to the height at which it is met by the sloping ceiling, is filled with open bookshelves. Wicker chairs, placed informally about the room, have cushions covered with hand blocked linen. The background of this is black; the figures, olive green, Pompeiian red, pale primrose yellow, and pinkish tan. Matching the yellow in the linen are the window curtains.

In a far corner of the room there is a lavatory, concealed behind a decorative screen. At the other end of the room there is a wide, open fireplace, which almost entirely fills that wall space. Placed vis-à-vis, at either side of this, is a davenport, upholstered in the same linen which covers the chair cushions. A drop leafed tea table, equipped with a primrose yellow set, stands convenient to these two, and an antique brass kettle is suspended above the hearth, in order that a cup of tea may readily be made for the welcome guest.

Some young people, who love to do a great deal of entertaining, were at a loss, upon moving to their summer home for a room allowing space enough for dancing. Ingeniously they planned to transform their garret, and now it is adjudged, by all of their friends, who enjoy many pleasant evenings there, a thoroughly satisfactory dance room. The floor, which is of rough, unfinished lumber, is entirely covered with good linoleum, in a pattern of alternating ecru and black squares. A black piano stands at one end of the room, and at the other there is a long, black refectory table, placed parallel to the wall, for the accommodation of refreshments.

Along both side walls, plain wooden benches have been built. These are painted black, and are fitted with bright henna colored boxed cushions. The window curtains are old gold. Two mirrors, in plain black frames, are hung on opposite walls. These are flanked by sconces, holding intense turquoise blue candles. In one corner of the room there is a victrola. A little powdered wax is sprinkled on the linoleumed floor prior to a party, and after one or two dances every one proclaims that the floor is "perfectly slick."

Answers to Queries.

N. L. M.: Have corn colored, shirred silk lamp shades and shields in the west front bedroom. Use a deep mauve chenille rug, with lighter mauve taffeta bedspread and covers.

Yes, you can use a pink dot grenadine in the little girl's room. Have the bedspread, covers and lamp shades match trimmings on the furniture.

Use ecru glass curtains in the guest room. Spring green sateen would be nice for the bedspread and covers. Have orchid lamp shades, interlined with rose. Use the same for the shields.

* *

M. S.: Have the woodwork enameled French gray to match the furniture. Pearl gray and jade pink, in fine stripes, would be attractive for the wall paper.

Bright Sayings of the Children

The Tribune will pay $1 for each children sayings printed. The story told must never have been printed in any magazine or paper. It is not possible to acknowledge or return unavailable contributions. Write on one side of the paper. Address bright sayings to Aunty Bee, The Tribune, Chicago.

This department appears every day in The Daily Tribune.

Billie had gone over to Johnnie's to play. Mother had told him not to leave his yard. Mother finally missed him, and when she found him she told him she would have to punish him for running away.

"But, mother," said Billie, "I didn't run away. Johnnie just borrowed me." H. T.

Phillip had been absent from kindergarten several days.

The morning he returned, the teacher, having dropped his name, did not mention him in roll call.

He waited until she had finished, and then blurted out, "Teacher, I've begun to be here again." E. L. R.

Freddie had had a fight with a playmate in which he had come off second best.

That night as he said his prayers he thoughtfully concluded with: "And please bless Jimmy with the best case of mumps that a kid ever had." L. E.

The other evening I was called to the phone by Emmett.

"O, Ruffie," he said; "the telephone wants you." R. P.

Stephen had lost his dog and grieved all day.

"Are you not feeling well?" asked his mother.

"No."

"Where do you feel worst?" she again asked.

"In my memory," was the answer. C. G.

A little girl's missionary society met one afternoon for the election of officers. The woman in charge explained that they might make nominations for



a president. A litle girl timidly but hopefully arose and said: "I nominate me." J. L. P.

Harold seldom got himself clean when washing, and his mother usually sent him back to do it all over again.

I was teaching my son arithmetic and asked him what two times two was.

He replied, "Four."

"Very good," I said.

"Papa," he replied, "that's not very good, that's perfect." A. H.

Robert lost his temper and said something that hurt mother's feelings.

Mother pretended she was crying and said her little boy had offended her.

To this Robert replied: "Mamma, can't I unoffend you?" A. E. B.

Louis is the youngest, and is often addressed as "my baby" by his fond mother.

The other day she called him by that name, and he replied, "That is all right to call me when we are alone, but nix on it when there are other folks around." A. B. C.

"I don't believe you used any soap," she said on one occasion.

"No," answered the boy; "I was economizing on soap." N. T.

Dorothy Jane wanted her mother to knit her a sweater, but mother didn't know how.

Dorothy Jane was astonished at this lack of knowledge.

"But, mother, haven't you a recipe for sweaters?" she asked. R. S.

Kathryn is a thoughtful child. She had heard of another little girl of her own age whose mother was her mother's friend. Kathryn knew that twins should look alike and conceived the notion that Marie and she were twins because they were the same age.

One day she met Maria. Now, Kathryn is tall and dark, while Marie is chubby and fair.

Kathryn looked her over with bewilderment; then, turning to her mother, she said sorrowfully, "Mother, we don't match!" M. C.

Marie had always seen Ronald dressed in rompers and she apparently never associated him with the big boys of the neighborhood for one day when



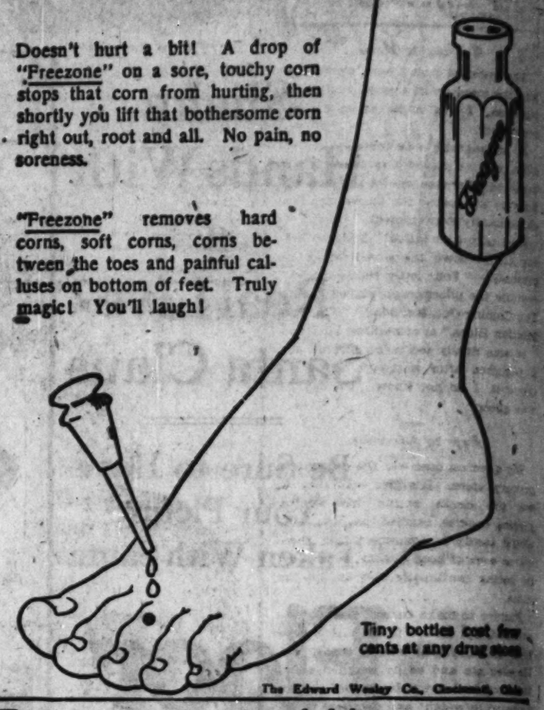
he came out displaying his first trousers she called to her mother, "O, mother, look here! Donald is the beginning of a real man now." M. C. R.

Corns

Lift Right Off with Fingers

Doesn't hurt a bit! A drop of "Freezone" on a sore, touchy corn stops that corn from hurting, then shortly you lift that bothersome corn right out, root and all. No pain, no soreness.

"Freezone" removes hard corns, soft corns, corns between the toes and painful calluses on bottom of feet. Truly magic! You'll laugh!



Tiny bottles cost few cents at any drug store

The Edward Wesley Co., Cincinnati, Ohio



Just naturally rich with Vermont maple flavor

NATURE, alone, can produce the exquisite maple flavor you find in Mayflower Syrup—and only in the hills of Vermont. Mayflower Syrup couldn't be as good as it is, if it weren't made in Vermont.

The maple for Mayflower Syrup is obtained fresh from the sugar camps. Then too, right there in the maple region, men who are expert in maple syrup making, blend and pack it.

Refined granulated sugar is added to make Mayflower a trifle more syrupy. Great precaution is taken, though, to add only a certain quantity so that none of the rich maple flavor is lost.

You can buy Mayflower Syrup either in cans or bottles in pints and quarts. The larger sizes are half-gallon, gallon or five gallon cans. You may never have compared the difference between a pound can of syrup and a pint, but you get a good deal more in the latter.

It takes eleven pounds of Mayflower Syrup to fill a gallon, and in a pint there is a pound and three-eighths. This and the fact that it is always full measure makes it very moderate in price. To be sure of getting full measure, buy Mayflower.

You are so careful to make your pancakes and waffles delicious, why should you use just an ordinary syrup on them—especially when Mayflower Syrup will give them the real Vermont Maple Flavor? Get some at your grocer's today.

WELCH BROS. MAPLE CO. *founded 1890*
Burlington, Vermont

Green Mountain Boy



Perhaps you have thought it no longer possible to procure pure maple sap syrup, or maple sugar. It is rarely to be found, but if you ask for the Green Mountain Boy Brand you'll get the real old-fashioned kind—entirely the product of Vermont maples.

Soft maple sugar is also put up in cans under this name and a wonderful delicacy called Maple Sugar Cream, made exclusively by the Welch Bros. Maple Co. It is in the form of a smooth paste, with the "grain," which is characteristic of maple sugar, removed—perfect for fillings, icings and candy.



Mayflower Syrup

Packed in Vermont by Vermonters



Mother! Take no Chances! Clean Child's Bowels of Poisons Tonight!

Give "California Fig Syrup"

Even Cross, Feverish, Sick Children Love its Taste and it Never Fails to Empty Little Bowels

A teaspoonful of "California Fig Syrup" now will quickly start liver and bowel action and in a few hours you have a well, playful child again. Mothers can rest easy after giving "California Fig Syrup" because it never fails to work the sour bile and constipation poison right out of the little stomach and bowels without cramping or overacting.

Tell your druggist you want only the genuine "California Fig Syrup" which has directions for babies and children of all ages printed on each bottle. Mother, you must say "California" or you may get an imitation fig syrup.

STERLING PRODUCTS, INC., WHEELING, W. VA.

My Queerest Boss

There are good bosses and bad bosses, and then again there are bosses who are just queer. Will you ever be able to forget the queerest boss you ever had? The perplexities and the frowns and the curses he caused you? Was it his attire that yielded the comedy? Some odd personal habit? Some eccentricity that rendered you to despair? Write out your story, using one side of the paper only and telling it as briefly as possible and send it to the Queerest Boss Editor, The Tribune, Chicago. One dollar will be paid for each letter published.

Talking to Music.

The queerest boss I ever worked for was the manager of a small mail order business. I was employed as his stenographer.

A phonograph was installed in his office, and he played it incessantly. It made no difference whether he had visitors or was using the phone, the machine hardly ever stopped.

And taking dictation! Imagine trying to jot down the words which he mumbled—"Your letter received and"—while the phonograph played "Ain't You Coming Out, Malinda?," "The Prohibition Blues," or something like that.

It was finally too much for me and I resigned after a month. How he stood it, I do not know. I'll say he was queer!

T. D.

Pays to Advertise.

My queerest boss was the owner of a grocery store. His idea was that to see the clerks eating his apples, grapes, cookies, candies, peanuts, etc., would testify to customers that these wares were of good quality, so he kept us eating continually and he did the same.

Failure to make correct change was excused, but failure to eat and wear a look of enjoyment was a deadly sin. He also ate and as he weighed about 300 pounds I grew frightened at the increase in weight and decrease in appetite, and quit.

From reports I find he still holds to his policy and is making money, so my queerest boss may also have been my wisest.

L. C.

Of an Inquiring Mind.

When working in an office on the thirteenth floor of a big building, I had as an employer a man of great merit but equally great eccentricity. One day he burst into the room, and rushing to the window raised the sash and stepped half way out on to the window sill. I was frozen to the spot, thinking I was to witness a suicide. However, after gazing around, he stepped back in, explaining he had seen a window washer out there and wanted to know what his sensations must be.

N. W. U.

All the Atmosphere.

The queerest boss I ever had was when I had my first position. My boss was a lecturer. While dictating he would stand on a table and place as many chairs as he could in front of him. At the end of his talk he would shuffle his feet for quite a while and clap his hands for applause.

L. R. D.

Taking No Chances.

The queerest boss I ever had was a man who did not want any of his letters dated the 13th. All letters written on the 13th had to be dated the 12th, or else, he said, would not produce the desired results.

Furthermore, when the thirteenth came on Friday, he thought sure some thing was going to happen. He gave me special instructions to answer all telephone calls and to be sure to get full information before referring them to him, in order to avoid receiving bad messages.

M. V.

THE JOY OF EATING PIE

The Bold Buccaneers of the Table Are the Fellows Acquainted with Stuart's Dyspepsia Tablets.

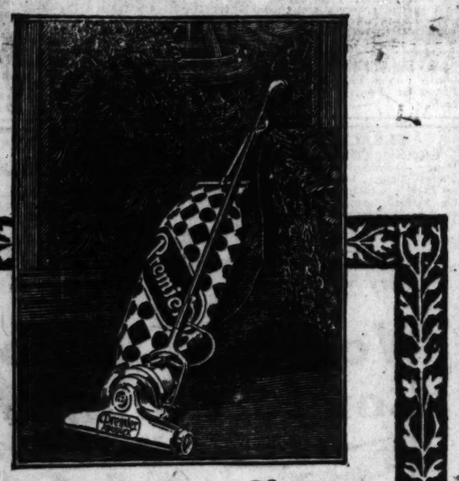
Every day you meet some one who says, I wish I hadn't eaten that pie or fried fish or those baked beans or



The Fat Man Has a Good Stomach or He'd Be Skinny and a Dyspeptic.

hash with onions or something that soured on the stomach. Just tell 'em that one or two Stuart's Dyspepsia Tablets chewed after eating prevents such trouble or relieves it if already boiling up. Get rid of the acid, sour risings and belching with these tablets. Their action is simple. They give the stomach the alkaline effect it needs, they thus sweeten the food, acidity stops, your stomach feels good and you learn to eat what you like without fear of distresses due to indigestion. Get a 60 cent box of Stuart's Dyspepsia Tablets at any drug store. They are the standby of thousands of the best fellows all over the U. S. and Canada.

F. A. Stuart Co., Marshall, Mich.



Combining Two Cleaners at one price

The Premier FIRST AMONG CLEANERS

MODEL DUPLEX

Model Duplex of The Premier marks an advance in manufacture as important as the change from the old carbon filament lamp to the modern Mazda. It combines the indispensable strong suction which gets the imbedded dirt with a motor driven brush which quickly cleans the surface. Attachments clean everything—curtains, radiators, mattresses and furniture. Two cleaners in one for the price of one.

ELECTRIC VACUUM CLEANER CO.
CLEVELAND, OHIO

Please call or phone us for a free demonstration in your own home of

The Premier FIRST AMONG CLEANERS

THE PREMIER SERVICE COMPANY

CHICAGO
4406 Broadway — Phone Sunnyside 1632
727 W. 63rd Street — Phone Englewood 6329
DAVENPORT
309 Brady Street — Phone Davenport 6360
MILWAUKEE
151 W. Water Street — Phone Grand 3354
PEORIA
222 S. Jefferson Street — Phone Main 9069
FORT WAYNE
128 E. Wayne Street — Phone 4284
DES MOINES
519½ Sixth Avenue — Phone Walnut 1854

Liberal time payment terms

Factory Branch Service to Premier Users

ALL OUR STORES OPEN THURSDAY AND SATURDAY EVENINGS

SOUTH SIDE STORES
1906-1908 Wabash Ave. Near 20th Street
1901-1911 State Street Near 20th Street
822-824 W. 63d Street N. E. Corner Green Street, One Block West of Halsted Street

L. FISH FURNITURE CO. EST. 1858

NORTH SIDE STORES
3036-3038 Lincoln Ave. Between Southport and Barry Avenues. Look for the Sign of the Big Fish
654-656 W. North Ave. N. E. Corner Orchard Street, Two Blocks East of Halsted Street

GOODS DELIVERED FREE WITHIN A RADIUS OF 50 MILES

See These Remarkable Values!

Fish's money saving values are the talk of the town. Our 5 large stores are filled with the season's latest home furnishings—all marked at the lowest possible prices—and offered on the most liberal terms imaginable. Our 64 years' reputation for fair and square dealing is your guarantee of satisfaction. Goods held for future delivery without extra charge.

Terms Arranged on a Single Article or on an Entire Outfit to Suit Your Convenience



Simmons Bed Outfit

ONLY $1.00 DOWN $4.15 a Month

CONTINUOUS post bed with artistic fillers. Vernis Martin finish. Angle iron spring with link fabric top. 40-pound all cotton mattress covered in art ticking. At.... $23.80



QUEEN ANNE Davenport Table, genuine mahogany top. Beautiful brown mahogany finish. Size 28x60 inches. Special at..... $22.85



Only $5.00 Cash $6.25 A Month



Brass Bed Outfit

ONLY $1.00 DOWN $3.95 a Month

Beautiful "Ilish" Brass Bed, 2-inch posts, satin finished and ribbon banded. Guaranteed lacquer. Gray enameled link spring. 40-lb. all cotton mattress. Complete outfit.... $43.80



ITALIAN DESIGN Davenport Table, in brown mahogany finish. Genuine mahogany top. Size 12x36 inches. Special at..... $29.85

7 Piece Dining Room Suite—A Rare Value!

YOU must see this handsome suite to appreciate its beauty and quality. Artistic Queen Anne design with attractive oblong table. Table has genuine walnut top, rubbed and polished. Measures 45x60 inches and extends to 6 feet. Chairs are finished to match table. Have high panel backs and slip seats. Upholstered in genuine blue leather. This is a remarkable value.

Table, 5 chairs and 1 arm chair, $89.50

7 Piece Suite $89.50



Table and 4 Chairs

Solid Oak Dining Table in golden finish, 42-inch top, extends to 8 feet. Seats are upholstered in genuine Spanish leather. Table and 4 chairs special this week at $29.85



Columbia Grafonola and 12 Selections

ONLY $1.00 DOWN

FAMOUS G-2 Columbia Grafonola with six double-faced 10-inch records (12 selections). $1.00 delivers it. A year to pay the balance. No interest. Complete outfit. $129.50

A Special Offering of Beautiful

ALMCO LAMPS



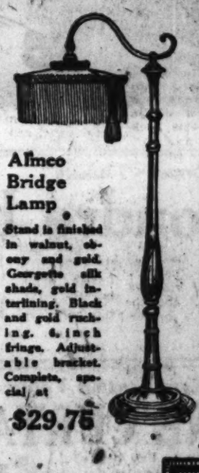
Almco Floor Lamp

Beautiful georgette silk shade, gold interlining. Black and gold ruching. Stand is finished in walnut, ebony and gold. Complete, special at $49.50

We sell the famous ALMCO LAMPS on the same liberal terms of payment that we sell all of our merchandise.

This is ALMCO Style Week at all of our stores. In celebration of this event we are displaying an unusual assortment of these beautiful lamps—in an endless variety of styles and sizes—all marked at remarkably low prices.

ALMCO LAMPS are the most beautiful and finest lamps in America. They are masterpieces of construction, workmanship and finish. To see them is to appreciate their exquisite beauty and superior quality.



Almco Bridge Lamp

Stand is finished in walnut, ebony and gold. Georgette silk shade, gold interlining. Black and gold ruching, 6-inch fringe. Adjustable bracket. Complete, special at $29.75



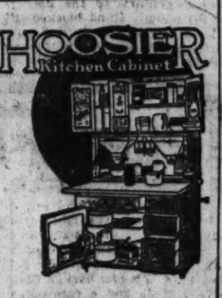
Italian Design Dining Suite

Table, 5 chairs and 1 arm chair; table has genuine walnut top, 45x60 inches. Extends to 6 feet. Chairs have attractively shaped backs. Slip seats are upholstered in genuine blue leather. Complete suite, special, $129.85

The World's Finest Kitchen Cabinet

HOOSIER Kitchen Cabinet

ONLY $1.00 A Week



Join the Hoosier Club! A small cash payment delivers the Hoosier to your home. The balance is payable in weekly dues of $1.00. Don't be without this wonderful time and labor saving convenience.

Seamless Tapestry Brussels Rugs || Fringed Wilton Velvet Rugs



Fine Oak Heater, Handsomely nickel trimmed. Special at $14.90



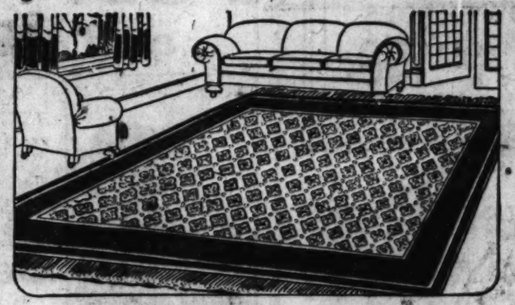
Six-Hole Cast Range with warming closet. Special at $59.75



"Cole's" Hot Blast. A powerful heater. Special at $19.50

ONLY $1.00 DOWN $2.25 a Month

GENUINE Tapestry Brussels Rugs, skillfully woven in one piece—without seams, attractive patterns, in the season's latest designs; 9x12 ft. size; special, $24.80



ONLY $1.00 DOWN $4.10 a Month

RUGS of unusually fine quality. Splendidly woven without seams. Silky pile. Heavy fringed linen ends. Rich oriental, medallion ends all-over designs, 9x12 ft. size. Special at $47.85



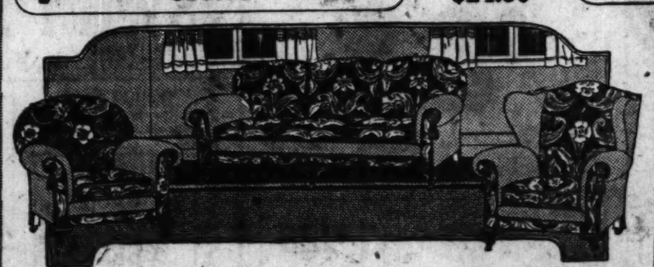
Oil Heater, nickeloid and asbestos. Unusual value. Special at $5.45



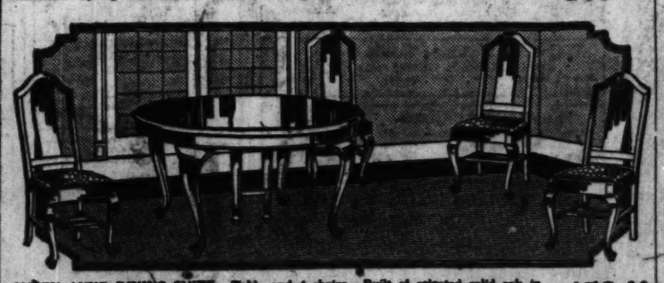
Cast Iron Kitchen Heater and Garbage Burner. Adjustable height. Special, $19.85



Base Burner, artistically nickeloid, large fire pot. Special at $49.75



"MASTER-BUILT" 3-piece Overstuffed Parlor Suite, with handsome wing chair. Upholstered in figured and plain velour of excellent quality. Removable spring filled cushions. Spring construction. Three pieces, special at..... $169.85



QUEEN ANNE DINING SUITE. Table and 4 chairs. Built of selected solid oak in Jacobean finish. 42-inch table top, extends to 8 feet. Chairs have high backs. Slip seats upholstered in genuine Spanish leather. Complete suite..... $59.90



Chiffonette, genuine walnut, $44.65



Dresser, walnut finish, $29.85



Priscilla Sewing Cabinet, $5.95



Solid Oak Rocker, $3.95



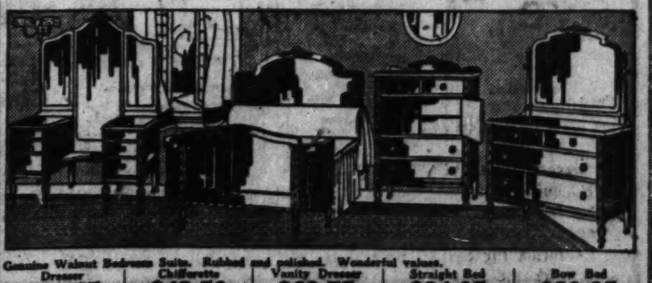
Chiffonette, genuine American walnut, $39.85



Chiffonette, large size, American walnut, $69.85



LUXURIOUS Overstuffed 3-piece Parlor Suite, upholstered in plain and figured mohair of finest quality. Artistically curved base. Spring construction throughout. Handsome wing chair. Regular $500 value. Three pieces, special at..... $349.75



Genuine Walnut Bedroom Suite. Rubbed and polished. Wonderful values.

Dresser	Chiffonette	Vanity Dresser	Straight Bed	Bow Bed
$48.65	$43.50	$69.75	$24.85	$39.85

Bleached AEROPLANE LINEN



36 in. wide. Guaranteed all pure Linen (not Union, or, in other words, part cotton). This linen was spun from pure flax for aeroplane use for the British government. Bleached snowy white. Clever housewives can find many uses for this wonderful linen, priced at little more than the cost of cotton. Adaptable for uniforms, dresses, shirts, pillow cases, sheets, fancy work, tablecloths, scarfs, etc. On Sale Tomorrow, Monday, yard, **58c Yd.**

First Floor.

HILLMAN'S

"A Store for Everybody"
State and Washington Sts.

We Sell Dependable Merchandise at Low Prices. But for Cash Only.

2,000 Pieces Jewelry

Earrings, Necklaces, Bar Pins, and Hair Ornaments. A multitude of styles, sizes, shapes, colors including pierceless earrings, plain and fancy neck pieces, whitestone or colored, etc. **59c**

Hillman's—First Floor.

1,400 New HANDBAGS

Genuine Leather Handbags, newest leathers and shapes. Sold to us at a price which enables us to sell at half regular. Come in pin seal, rhino, alligator, shrunken seal, morocco, and others. Shapes include pandora with overlapping frame, top frame, envelope, swagger; nicely fitted, all silk lined, large mirrors; and latest conceits in pocket fittings. Monday at **$2.45**



Hillman's—First Floor.

Great Purchase and Sale 6,000 Men's Sweaters

ANOTHER WONDERFUL SALE MONDAY!

1,000 New DRESSES



In a typical Hillman unsurpassed value-giving event — with styles, qualities and values not to be excelled anywhere at

$12.95

Silk dresses—cloth dresses—tailored dresses—styles for afternoon—street—dinner—theatre—business wear. In the best materials, including:

POIRET TWILL, CANTON CREPE, VELVETEEN, FLAT CREPE, CHARMEUSE, and LACE COMBINATIONS

Draped styles—coat dresses—paneled effects—the long skirt—medium length—uneven length—circular—trimmed hems—plain bottoms—embroidered—beaded—straight lines—basques—blouses—and other designs beautifully patterned. Colors include:

BLACK, NAVY, COCOA, BROWN
BLUE and EVENING SHADES.

Sizes for Misses 14 to 20—For Women 36 to 44

Hillman's—Second Floor.

A Most Remarkable Selling of

Imported Beaded Tunics and Spangled Robes

At About ⅓ Less Than Regular



Robes Worth Up to $25 — $14.50

and at $34.50

—Robes That Sold at $40 and $55

These are most gorgeously beaded and spangled robes with large and beautiful allover designs and are made to suit the new lengths with straight and scalloped bottoms.

Included are solid colors, color combinations, white with colored beaded designs, also all white and plenty of black.

They will make a beautiful dinner or party gown and each and every one of them is a strikingly beautiful design. Only one of a kind, which assures against possible duplication of your frock.

Robes that sold up to $25.00 — now $14.50 each.
Robes that sold to $40.00 to $55.00—now $34.50 each.

Hillman's—First Floor.

FOR MEN AND YOUTHS

The Victor

Bought at a Great Saving—the ENTIRE SURPLUS STOCK of the Victor Knitting Mills, Milwaukee, Wis., makers of the famous

VICTOR Knitted Coat Sweaters

This is one of the greatest purchases of the season and the values offered are well nigh phenomenal, for VICTOR SWEATERS have a reputation for quality that is nation-wide. And here are their finest MEN'S and YOUTHS' knitted coat sweaters in the very best styles, at an extraordinary low price Monday.

$4.89



$7 to $10 Values

Sweater Coats of every new style for men and youths: Men's High Grade Pure Wool Sweaters in slipover style with large collar or V neck; **Men's All Wool Coats** that button down front; shaker knit or heavy jumbo knit with large shawl collar; also some V neck styles. In the season's newest colors and combinations as well as fancy striped styles. **Youths' Heavy All Wool Shaker Knit and Jumbo Knit Sweaters,** slipover style with large collar and V neck; also heavy all wool coats that button down front. In many colors. Every coat is all **wool and worth from $7.00 to $10.00. Monday, choice at $4.89**

Hillman's—First Floor.



A Special Offering of the Celebrated "Jeanette"

New Gros de Londre Hats

Newly arrived to augment our already large and interesting displays of new and charming millinery. HATS OF GROS DE LONDRE IN ALL HIGH COLORS, TRIMMED WITH BEAUTIFUL FLOWERS. This large assortment contains beautiful models, some handsomely embroidered, which are youthful and stunning. There are pokes, mushrooms, etc. Shown in all the vivid NEW COLORS. Jeanette hats are foremost styles. Special for **$5**

Hillman's—Third Floor.

Pre-Holiday Silk Values Extraordinary

A Remarkable Purchase of 6,000 Yds. Dress SATINS

A VERY LOW SPECIAL SALE PRICE MONDAY **$1.59** EXCEPTIONALLY FINE GRADE IN ALL COLORS

An unusual purchase made by our silk buyer recently enables this very low priced offering of 6,000 yards of 36-inch dress satins of a high lustrous quality, in a large selection of the most wanted street and evening shades and black. Superior grade of satin that could not be sold ordinarily for less than $2.50 a yard. On sale tomorrow in special booth, $1.59 yard.

40 in. Satin Canton Crepe of the better quality in all the popular street shades. Beautiful sheen, with heavy pebbly crepe back. We guarantee this to be identically the same satin selling regularly at $4.50. On sale at, yard, **$3.48**

40 In. Crepe de Chine—All Silk Good firm quality. Not the thin, flimsy kind. Full range of street and evening shades. Heavy enough for dresses, waists, lingerie, etc.; regular retail price, $1.75. Limit 10 yards to a customer. No mail or phone orders, tomorrow, **$1.10**

40-in. Brocade Crepe de Chine, suitable for street dresses, dancing frocks, etc. On sale tomorrow, per yard, **$2.98**

40-inch All Silk Canton Crepe. 40-inch Canton Crepe. Extra heavy grade, pebbly weave, all silk in large assortment of colors and black. Guaranteed made of pure Canton Silk. Regularly $3.75. Monday (no mail or phone orders), yd., **$2.35**

40 In. Blister Crepe We guarantee this to be the genuine Blister Crepe. Made by the world's renowned Duplan Silk Mills. Colors: Cocoa, African Brown, Navy Blue, and Black. Tomorrow, specially priced at, yard, **$4.85**

36 In. Tricolette in plain and fancy drop stitch, suitable for under vests, in pink orchid and white. Requires only ¼ of a yard to make a vest as it comes in tubing. On sale at, yard, **95c**

40-in. Black Crepe Romaine. Superior finish. A silk that will be popular now and this coming Spring. Regular $4.50 value. On special sale, yd., **$2.98**

36 In. Black Chiffon Dress Taffeta Superior wearing quality. Our regular $2.00 value; on sale, special, per yard, **$1.58**

Hillman's—First Floor.

In the THANKSGIVING LINEN SALE—As a Feature

70-In. Pure Linen Table Damask

Unexcelled table linen of rich quality, made of the finest Pure Flax, with a satin finish. This is a heavy quality, which speaks richness and neatness for the dinner table. Bleached snow white. Texture is incomparable for the exceedingly low price. Patterns vary in neat designs. Regular $2.98 value. Special sale for yard, **$1.98**

21x21 In. All Linen Dinner Napkins Fully bleached, strong, durable quality. An unusual value at, one-half dozen, **$2.98**

54-in. Fancy Filet Centerpieces —with 7-inch Filet lace edge. Priced for Monday, each, **$3.49**

70 in. All Linen Table Cloths Neatly scalloped round cloths, made of high grade Irish Linen which insures satisfaction. A choice selection of patterns. Priced very low. Each, **$7.79**

DOMESTIC SPECIALS

Extra fine quality of scalloped or hemstitched SEAMLESS SHEETS Some with dainty hand-cut 3-point scallops. If bought on today's market would be $2.00. Monday (six to a customer), Special, each, **$1.45**

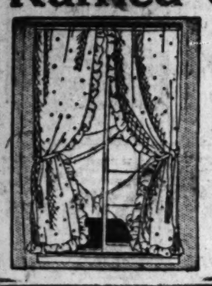
BLEACHED CRASH TOWELING Heavy absorbent quality, 18 inches wide. Very desirable for hand and roller towels, bargain, yard, **15c**

ALL LINEN HUCK TOWELS Size 20x36, Irish manufacture; extra heavy and superior quality. Guaranteed every thread made from pure linen flax. Hemstitched with neat white borders. Large size; a very suitable Christmas gift. Former price, $1.35 each, tomorrow, special, each, **88c**

On Sale—Third Floor. *Hillman's—First Floor.*

Tomorrow! At Hillman's! A Rare Curtain Value

Ruffled GRENADINE CURTAINS



Here is an unusual opportunity to buy beautiful Grenadine Ruffled Curtains in the popular dotted and figured patterns at an extremely low price. They are beautifully made with extra full, double sewed ruffles and the tie back to match. Expect these 500 to go fast. Come early. While they last, on sale at Hillman's, **PAIR, $1.85**

500 Oil Opaque WINDOW SHADES These shades mounted on guaranteed rollers, 3 feet wide, 7 feet long. Come in staple colors. Because of slight imperfections that will in no way affect the wearing quality, the manufacturer classed them as seconds and we offer them at the low price of, each, **58c**

Hillman's—Fourth Floor.

A Pre-Holiday Selling Event

FUR COATS and Jacquettes



AT GREATLY LOWERED PRICES

The entire selected stock of Hillman's Fur Coats is offered now at season's-end prices. This is a splendid opportunity to make selections for Christmas gifts. Each garment spells distinction.

A deposit will hold any coat selected until desired. Every Fur Coat guaranteed.

EXTRA SPECIAL VALUE

Sealine Coats $85

Fine selection of Sealine Coats. These are plain with new crushed collar and mandarin sleeves, fancy lining, three-quarter length; sale price, Monday, $85.00.

Fur Trimmed Sealine Coats—Special Squirrel, Marten or Marmink collar and cuffs, plain and fancy sleeves, 40 to 45-inch length. **$125**

Marmink Coats Both dark and light color striped, crushed collar and mandarin sleeve. Three-quarter length. **$125**

Kolinsky Marmot Coats That dark rich brown shade; with fancy lining. Soft, fine skins. A special for Monday. **$85**

Hudson Seal Coats Trimmed with natural Marten collar and cuffs. Extra choice skins. Fine workmanship. Fancy lining. Three-quarter length. **$295**

Jacquettes $100 to $225 Persian Broadtail, also caracul in the new shades of platinum and natural tan. These are the newest creations. Some trimmed in squirrel, Kolinsky and ringtail. WONDERFUL VALUES!

Hillman's—Second Floor.

1,000 Yards Silk Face Chiffon Velvet

Regularly 7.50 Yard — $4.85

An extraordinary offering, 40 in. **all silk face chiffon velvet.** Fashion decrees velvet. We persuaded a manufacturer to give us every yard that comes off his looms. Shades on sale include: Platinum, Henna, Maroon, Cardinal, Zinc. We guarantee this to be identically the same chiffon velvet selling 7.50 regularly. On sale at, yard, **$4.85**

44 Inch Imported Costume Velveteen Twill back, fast pile. Guaranteed Worrall's dye; in gray, navy, copen blue and taupe. Regular retail price 4.50. On sale at, yard, **$2.98**

Hillman's—First Floor.

Every Woman in Town Should Have a Pair of These Wonderfully Fine

Women's Cushion Comfort Slippers



GENUINE VICI KID **$1.89**

One and Two-Strap

These fine slippers are made with cushion comfort flexible soles and rubber heels. They are the last word in footwear comfort and combine practical style as well. These are in one and two-strap and are the best value in footwear comfort obtainable anywhere at the price today. Monday, pair, $1.89.

Hillman's—Second Floor.

Featuring an Unexcelled Rug Value at Hillman's—Monday

9x12 ft. Wilton Velvet Rugs



These are seamless and come in a fine assortment of all the latest patterns and colors. They are very durable rugs, with knotted fringe ends. Special Monday at **$37.50**

9x12 Royal Axminster Rugs A special selling of these long pile, closely woven rugs, handsome designs. Come in 8x4 to 10x4 and 9x12. **$39.50**

Congoleum Squares "Gold Seal" squares of the same quality as the rugs, only without borders, at half price; 9x10 at $9.00 and 7x9 for **$4.83**

Rubber Matting For Halls and Stairs 36-inch wide rubber matting for stair and runners; ¼ inch thick. Fine quality. Sale, yard, **$1.49**

Hillman's—Fourth Floor.

Save On Housewares—Hillman's



A Special Sale of sample 3-piece Carving Sets, **$1.98**



Imported English Jet Teapots Large variety of shapes and decorations, each, **79c**

Metal Frame Clothes Wringer 2 year guarantee, special, **$3.52**

Reddy Toaster Ranges They fry, toast and boil. Guaranteed for 1 year. **$2.79**



Electric Iron Heavy nickel plated, 1 year guarantee, **$2.98**

Imported China Cereal Sets 15-piece sets in an assortment of beautiful patterns. Special at **$7.98**



Dinner Sets

American Porcelain Beautifully decorated Dinner Sets of the American porcelain variety, at

32 piece set.....$4.75
50 piece set.....$7.50
100 piece set.....$14.75

China Dinner Sets Imported, with French floral decorations. Full service for six persons, at **$13.25**



IMPORTED Metal Etched Glassware Optic blown Table Glassware in very neat grape and leaf design. Goblets, $5.00 doz. or each.....40c
Water Tumblers, $2.00 doz. or each.....25c
High-Footed Sherbets, $4.00 doz. or each.....40c
Low-Footed Sherbets, $4.00 doz. or each.....40c
Iced Teas, $4.00 doz. or each.....40c

Hillman's—Fifth Floor.

SWIFT'S "PREMIUM" HAM

Also Hilbran, Fuhrmann & Forster's, or Vette & Zuncker's

Boiled Ham Illinois Select, whole or half, special, lb., **33c**

BUTTER Extra fresh churned Creamery, special, lb., **43c**

CHEESE Full cream fancy Wisconsin Brick Cheese, regular 35c quality, special for Monday, while 2,000 pounds last, special, lb., **24c**

American Swiss Cheese, excellent quality, special, per lb., **33c**

Roquefort, Society Brand, none finer, lb., **48c**

CHOPS Pork Loin Chops or Loin Veal Kidney Chops, lb., **23c**

Corned Beef Rumps, finest quality, special, per lb., **14c**

STEAKS Steaks cut from young, tender beef and round steaks, per lb., **14c**

Sirloin Steak, lb., **18c**

Porterhouse Steaks, pound, **22c**

EGGS Fresh, large selected, 1½ pounds to the dozen, special, Monday, per doz., **44c**

SEEDLESS RAISINS Thompson's seedless raisins, best quality, 2 pounds, **29c**

PRUNES Fancy Santa Clara Prunes, special, 2 pounds, **29c**

ORANGES Florida variety, large, fancy, full of juice, Monday, doz., **29c**



Special Monday **23c lb.**

Swift's "Premium," Hilbran, Fuhrmann & Forster's, and Vette & Zuncker's. Monday, whole or half, special, lb., 23c.

Bacon Fuhrmann & Forster, Illinois Select or Hilbran bacon, excellent to the taste, 6 to 8 lbs. average, whole or half slab. Per pound, **30c**

Hilbran Short Shank California Hams; 5 to 6 pounds each, extra mild and sweet; pound, **16c**

TEA New crop, gunpowder, excellent quality. For this sale, special, **29c lb.**

Coffee Best flavor that compares with any 45c grade. Special price, **4 lbs. 1.00**

Chocolate Peppermints Large creamy peppermints, dipped in high grade sweet chocolate, a pound. **30c**

Main Floor.

Hillman's Cash and Carry Market—Basement—No Deliveries.

Christmas Cards 25 personal Xmas cards; choice of several artistic designs, typo-graved with name; including envelopes. First Floor. **95c**

CASH or CREDIT
Prices always the lowest

Hartman's

LOOP STORE: 226-232 S. Wabash Avenue, Near Jackson
N. W. Store: 1327-33 Milwaukee Ave., Near Wood — North Avenue Store: 2554-58 W. North Ave., Corner Rockwell — S. W. Store: 821-25 W. 63rd Street, Near Halsted
All Stores Open Monday, Thursday and Saturday Evenings Until 10 o'clock

Take a YEAR AND A HALF *to* PAY

10th Annual Thanksgiving Sale

The World's Greatest Sale of Home Furnishings — By the World's Largest Retail Furniture Dealers

Every Price—On Every Article—In Every Department SMASHED—A Sensational Bargain Selling Event That Will Mark an Epoch!



All Stores Open Monday, Thursday and Saturday Evening 'Till 10 O'Clock.

SALE STARTS—MONDAY MORNING—At 8 O'CLOCK SHARP
Everything Must Go—Regardless of Cost! First Come—First Served!

A remarkable thing has happened! Our past season has literally rushed us off our feet—and to meet the tremendous demand we have allowed our customers to have the run and pick of our immense stocks—regardless of how they chose their purchases. The result is an enormous stock of divided suites, of odd pieces of every description, which we must sell and replace with complete stocks at once. We must have room—we must sell the stocks now in our stores—the answer is simple—you see it here—we have sensationally underpriced everything in our stores and offer it to you—while it lasts—at the lowest prices ever quoted for fine home furnishings. Everything must go—nothing is reserved—the values are record-breaking! Come as soon and as early as you possibly can, while the assortments are complete. Furniture prices have gone up—and will go higher! Read the following 4 pages, which represent the greatest Bargain event ever attempted!

Investigate—Compare!



79 Odd Dining Room Suites $42.50
In Mahogany, Walnut or Jacobean Finish
Values as high as $175.00. A most remarkable offer, while the 79 sets last, at
194 Gate-Leg Tables, Mahogany finish; drop-leaf styles. $36.00 values at $26.95
204 Windsor Chairs, Antique mahogany finish. $12.00 values at $7.95



119 Period Dining Room Suites
Walnut and Mahogany Finish
Include Queen Anne, William and Mary and other desirable periods. 37—5-piece Queen Anne Suites in walnut and mahogany finish. Chairs with leather seats. $65 value, now at $49.50
$75.00 value, now $59.85. $100 value, now $68.75. $125.00 value at $79.50.

146 Odd Serving Tables $14.25
Left-overs from divided Dining Room Suites, in walnut, mahogany and Jacobean finishes. All periods and designs. All $25.00 values, special at this sale, only
$35 values, special at $18.95
$50 values, special at $24.75

84 Tea Wagons
special lot of 22—$25.00 values at $17.85
$30.00 values at $22.85



This Handsome, Complete Italian Renaissance Dining Room Suite
Assembled from Our Sales Stocks—Actual Retail Value $215. Consists of the Following Pieces:
Exquisite Italian Renaissance design Dining Room Table, Buffet and 4 Chairs. The finish is in antique walnut. Top and front of buffet are 5-ply, genuine walnut veneer. Table has 5-ply genuine walnut veneer top. Chairs have genuine Spanish blue leather seats. Table extends to 6 ft. Tea Wagon is antique walnut finish. Entire 7-piece set, as illustrated. Actual retail value $215. Complete at $136



137 Odd Buffets—94 Odd China Closets
In Walnut, Mahogany, Jacobean, Fumed and Golden Finish
Left-overs from divided Dining Room Suites. Colonial, Queen Anne, Renaissance, Chippendale, etc. A special lot of 82. Regular $45.00 values at $29.85
Regular $60.00 values at $34.75. Many Others.
China Closets are also from divided Dining Room Suites. Same styles and finishes as quoted above for Buffets, which they match. A special lot of 43. Regular $30.00 values at $19.95
Regular $60.00 values at $34.95. Many Others.

Liberal Credit

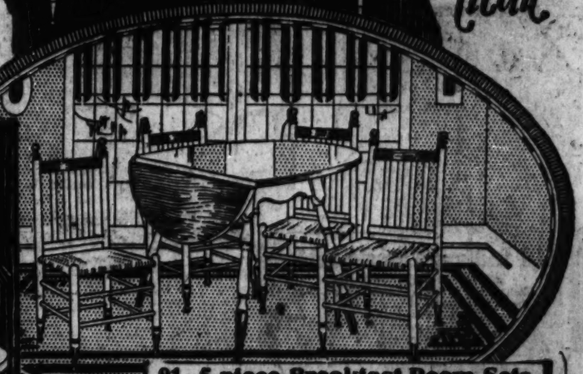


629 Dining Room Chairs
All Styles, Periods and Finishes
A splendid opportunity to match Chairs to your Dining Room Table or to combine a set of these with a Table in our Sale lots. 104 walnut or mahogany finish Chairs, genuine brown leather seats. $7.50 values, each $4.95
$8.00 Dining Chairs, now $5.25
$10.00 Dining Chairs, now 5.95
$12.00 Dining Chairs, now 6.50
$15.00 Dining Chairs, now 7.45
$10.00 High Chairs, now 5.98



Shop Early

217 Dining Room Tables
Walnut, Mahogany, Jacobean, Golden, Etc.
All the popular period reproductions, at 25% to 50% off. Mostly from separated Dining Room Suites. 35 handsome Colonial Tables, regular retail values $31, now $14.50
$40.00 Table values, at $19.95
$50.00 Table values, at $24.75
$45.00 Table values, at $24.95
$55.00 Table values, at $49.75
Many Others—See Them!



91—5-piece Breakfast Room Sets
In Various Enamel Finishes
Values that will never be equalled again. 29—5-piece suites, decorated enamel. $45.00 values at $27.50
$ 50 values, 5 pieces, at $32.50
$ 65 values, 5 pieces, at $42.50
$ 85 values, 5 pieces, at $56.50
$125 values, 5 pieces, at $72.75



Largest Retail Furniture Dealers in the World



100-piece Gold Decorated Dinner Set
Gold and white Dinner Set, a complete service for 12 people. It is a fine glazed, flake-white china, with heavy gold edges and gold circling. $39.00 value at $26.50
$50.00 values at $36.50
$65.00 values at $41.00



Shop at Your Nearest Hartman Store

Kitchen Furniture!

White Porcelain Top, Enamel Kitchen Tables, with handy utensil drawers. Strongly built. Regular $10 values. One to a customer $4.99

White Enamel Kitchen Chairs, bow-back, saddle-shaped seats, strongly built and braced. Regular $2.75 values. Only two to each customer $1.39

This Page Represents Sale Selections From Our Dining Room Furniture Department Only—See Following 3 Pages For Other Departments.

CASH or CREDIT
Prices always the lowest

Hartman's

LOOP STORE: 226-232 S. Wabash Avenue, Near Jackson
N. W. Store: 1337-33 Milwaukee Ave., Near Wood — North Avenue Store: 2554-68 W. North Ave., Corner Rockwell — S. W. Store: 821-35 W. 63rd Street, Near Halsted
All Stores Open Monday, Thursday and Saturday Evenings Until 10 o'clock

Take a YEAR AND A HALF *to* PAY

10th Annual Thanksgiving Sale

For Quick Clearance, We Have Sensationally Underpriced Every Article in Our Stores—Take Advantage of It!

We Cannot Illustrate all the Values in Our Parlor Goods Department, but a Rare Treat Awaits the Early Shopper! Don't Delay—Come While the Assortments are all Complete!



44 Secretaries—87 Desks—112 Fine Spinet Desks
See this remarkable display. 18—$28.00 Desks, now - - $14.78
12—$55.00 Secretaries, now - $37.50
27—$25.00 Spinet Desks, now - $11.75
8—$45.00 Spinet Desks, now - $27.65
Hundreds of others to select from!

All Stores Open Monday, Thursday and Saturday Evenings



Save 25% to 50% on the Famous "Pullman" Parlor Suites—Now on Sale

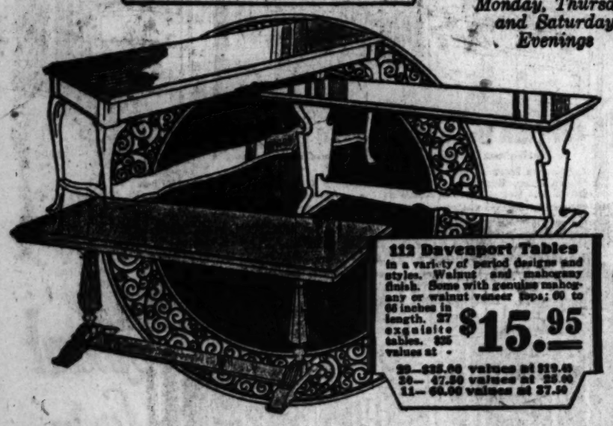
This Complete Beautiful Living Room
Actual Retail Value $300.00
Assembled from Our Sales Values
$175.00

Consists of the Following Items:
3-Piece Overstuffed Living Room Suite, upholstered in the famous Baker's Velour Combination. Spring construction throughout, web bottom, loose cushion seats. Queen Anne legs, finished in antique mahogany.
Polychrome Mirror, with an exquisite carved top. Polychrome effects over gold frame.
Wrought Iron Reading Lamp of latest design, complete with an exquisitely designed silk shade. Lamp is adjustable. Completely wired.
Walnut or Mahogany Finish Desk. Renaissance period design. Has spacious drawer and ample desk space. Attractive appearance.
Mahogany Finish Gate-Leg Table. Genuine mahogany top, 20x40 in. Beautiful antique mahogany finish.
The above room would cost $300.00, quality considered, in any retail store in America. Our price saves you $125, if bought complete.



317 Odd Windsor and Cane Living Room Chairs and Rockers
Marvelous values! We invite you to see our special assortment of 45 antique mahogany finish Windsor Chairs. $15 values at
165 $25.00 Tapestry Upholstered Windsor Chairs at $12.50
20—$40 values, Mahog. Cane Rockers, $22.50
27—$27.50 values, Cane Chairs, $16.98
$7.95

All Stores Open Monday, Thursday and Saturday Evenings Until 10 o'clock



112 Davenport Tables
in a variety of period designs and styles. Walnut and mahogany finish. Some with genuine mahogany or walnut veneer tops; 60 to 66 inches in length. 27 exquisite tables. $25 values at
$15.95
20—$25.00 values at $12.45
36—47.50 values at 23.50
11—60.00 values at 27.50



119 Fine Day-Beds
Latest Designs
Wal. and Mahog. Finish
Manufactured in the most famous factories of America. Our special lot of 119 Day-Beds in walnut or mahogany finish, $25.50 values, special at
$16.97
41—$25 values, special at $19.89
12—$45 values, special at $24.95
17—$50 values, special at $29.85

See Our Big Sale Stock of the Famous "Kroehler" Davenport Suites. Save $3½ to $!



216 End and Console Tables
Walnut and Mahogany Finish
Beautiful period reproductions. Walnut and mahogany finish. See this special lot of 46 End or Console Tables. $7.50 values at
$3.95
82—$10.00 values at $4.98
39—15.00 values at 6.85
27—20.00 values at 12.95



96—3-Piece Overstuffed Suites
Beautiful 3-piece Overstuffed Living Room Suites, upholstered in the finest Baker's Velour Combination. 27—$175 values, 3-piece Suites.
22—$200 values, 3-piece Suites, $129
14—275 values, 3-piece Suites, 169
$119.00



69—3-Pc. Cane Living Room Suites
19 Living Room Suites, as illustrated, at a tremendous reduction. Finest antique mahogany finish frames. High grade velour, including all pillows and bolster. $325 values, at
27—$300 values, 3-piece Cane Suites : $172
15—$350 values, 3-piece Cane Suites : $225
$159



318 Smoking Stands
$6.50 Smoking Stands, regular $2.50 values, polychrome finish, now
$1.95
Also $3.00 values at $2.49
45—$5.00 values at $3.75

Shop at the Hartman Store Nearest You



250 Floor Samples
of Upholstered Reed
Values to $75
Your Choice **$12.50**
This Reed and Fibre Reed comprises our entire floor sample stock. It has never been used, and some pieces are slightly shop worn. It consists of finest upholstered chairs, rockers, chaise lounges, settees, reed davenports, tables and many fancy pieces, none of which ever sold for less than $25.00.
On Sale Tomorrow At Our Main Store Balcony Only



91 Overstuffed Parlor Suites
2 and 3-Piece—With Carved Mahogany Finish Frames
In this lot you will find many Suites exquisite in appearance and covering fit to go into the finest homes. 21—3-piece Suites with exquisitely carved, mahogany finished frames, upholstered in unusually artistic, high grade velour combinations, with tassels and moulldings. Some cane backs, excellent spring construction. While this assortment lasts, these will be sold—$300 values at
$159.00
35—$300 values, $189 6—$375 values, $225 10—$450 values, $295 14—$500 values, $310



207 Mirrors on Sale
Polychrome, Gold, Fancy Curved Frames, etc.
No matter what shape, design, size, style or finish you may wish, you will see it here at a saving of approximately 25% to 50%. Beautiful gold frames, oval, square or fancy, in gold, iridescent polychrome, all included. Special lot of 207 beautiful, carved, polychrome frames, $6.00 values, at
127—$15 values $6.98 at
45—$20 values $11.95 at
71—$25 values $14.97 at
$4.95



Fireside Chairs and Rockers
Left-overs from divided, high grade parlor suites which originally were priced much higher than our exceptionally low sale prices. 48 special values the original selling price of which was anywhere between $45.00 and $85.00. Now on sale at your choice,
$37.50
47—$75.00 values at $43.50
26—$60.00 values at $39.00
21—$68.00 values at $51.75
20—$125.00 values at $67.50

426 Lamps—Of All Kinds
An enormous assortment, in all heights and styles; walnut and mahogany finished bases, or combined with polychrome.
69—$15.00 Polychrome Reading Lamps, with shade
$7.49
23—$30.00 Floor Lamps, complete with shade : now $21.00
41—$25.00 Table Lamps, complete with shade : now $15.00
37—$15.00 Torchieres, Polychrome, complete, pair
$7.98
19—$45.00 Floor Lamps, finest quality, : now $29.95
96—$22.50 Venetian Lanterns, complete : $13.50

© 1922, Hartman's

This Page Contains a Few Selections from our Living Room Department — See Following Pages for Sales Values in Other Departments

CASH or CREDIT
Prices always the lowest

Hartman's

LOOP STORE: 226-232 S. Wabash Avenue, Near Jackson

N. W. Store: 1327-33 Milwaukee Ave. Near Wood — North Avenue Store: 2551-59 W. North Ave. Corner Rockwell — S. W. Store: 821-25 W. 63rd Street Near Halsted

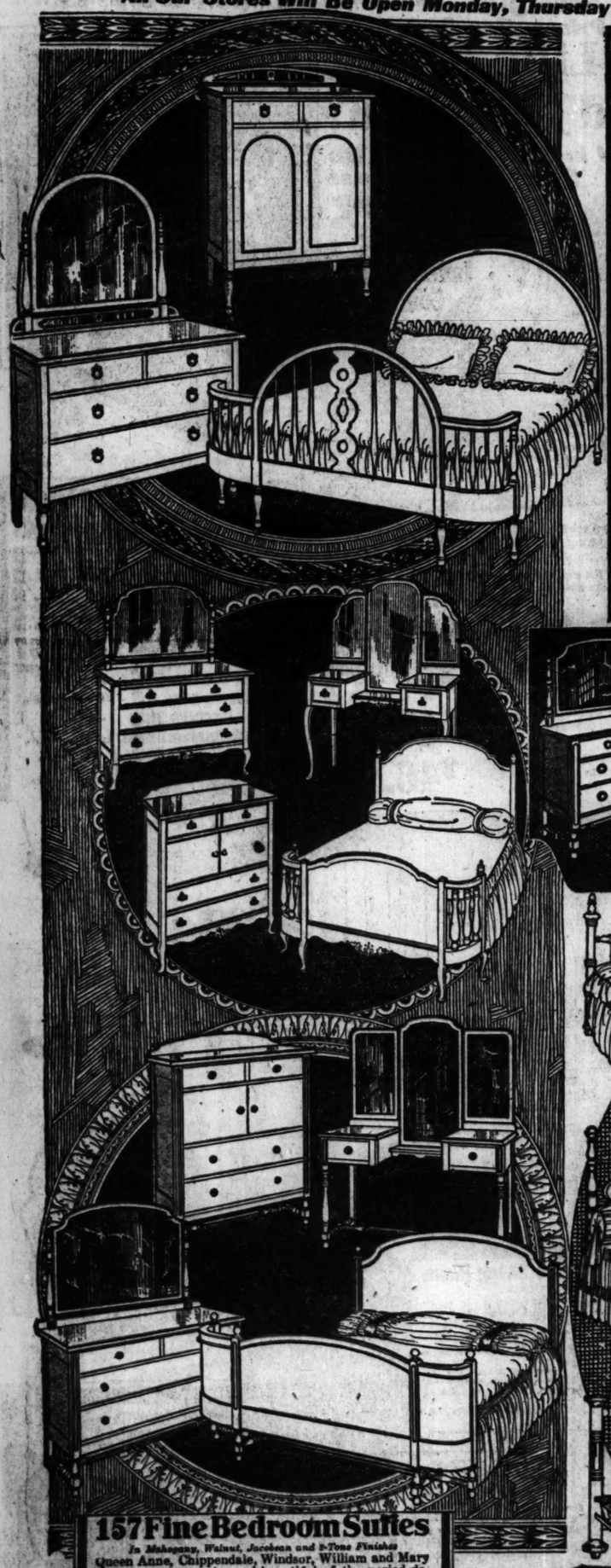
All Stores Open Monday, Thursday and Saturday Evenings Until 10 o'clock

Take a YEAR AND A HALF to PAY

10th Annual Thanksgiving Sale

You Have Wished for Just Such an Opportunity as This—Now Here It Is!—Bargains that are Beyond the Realm of Competition!

All Our Stores Will Be Open Monday, Thursday and Saturday Evenings Until 10 O'Clock—Come Early—These Values Will Be Snapped Up by Posted Buyers!





This Beautiful 5-Piece Bedroom Suite

Exquisite Antique Walnut Finish

An example of the sensational bargains you can obtain during this sale. Beautiful antique Walnut. Has period metal drawer-pulls. 2-tone panels, as illustrated, Queen Anne design. The 5 pieces, including Bed, Dresser, Chiffonier, Dressing Table and Bench, while 43 of these Suites last, at **$82.50**

159 Odd Chiffoniers

Mah. or Walnut Finish

Left-overs from divided Bedroom Suites. All styles, periods and finishes. 69 are offered. Regular $22.50 values at

$12.95

22—$20.00 values at $15.00

26—$40.00 values at $22.00



227 Odd Dressers

Mah. or Walnut Finish

Queen Anne, Sheritan, Windsor, Colonial, etc. 53 specials in Walnut or Mahogany finish, with period drawer-pulls — large mirrors. Regular $24.50 values, priced at

$19.95

26—$40 values at $24.75

19—$50 values at $29.87

21—$75 values at $37.50



193 Odd Vanity Dressing Tables

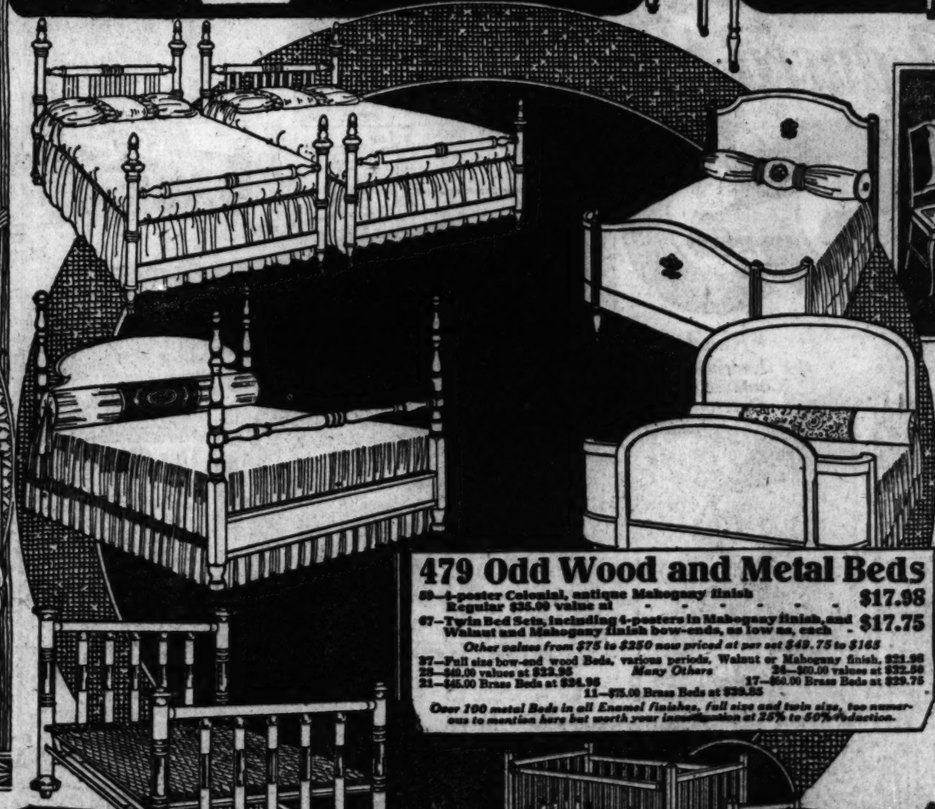
Mahogany or Walnut Finish

Left-overs from divided Bedroom Suites. Every period, style and finish represented. 38 specials. Regular $25 values, with triplicate mirrors, now at

$15.95

41—30 values, $17.50 26—$40 values, $21.87

Liberal Credit



227 Odd Bedroom Chairs and Rockers

Mah., Wal., Ivory, Etc.

This assortment is so varied we cannot fully describe it here. See it. 83 Walnut Bedroom Chairs or Rockers, 67 values.

$3.15

37—$10 values, $5.45

36—$15 values, 7.50

71 Odd Night Tables

Mah., Wal., Ivory, Etc.

All finishes represented. Reductions range from 25¢ to 40¢.

Shop Early!



479 Odd Wood and Metal Beds

69—4-poster Colonial, antique Mahogany finish. Regular $35.00 value at — $17.98

67—Twin Bed Sets, including 4-posters in Mahogany finish, and Walnut and Mahogany finish bow-ends, as low as, each — $17.75

Other values from $75 to $250 now priced at per set $49.75 to $165

37—Full size bow-end wood Beds, various periods, Walnut or Mahogany finish, $21.98

28—$40.00 values at $22.95 *Many Others* 24—$60.00 values at $32.50

21—$45.00 Brass Beds at $24.95 11—$75.00 Brass Beds at $39.95 17—$60.00 Brass Beds at $29.75

Over 100 metal Beds in all Enamel finishes, full size and twin size, too numerous to mention here but worth your investigation at 25% to 50% reduction.



Liberal Credit Your Word

95 Genuine "Simmons" Metal Beds

Mahogany and Walnut Finish, etc.

29 special 2-inch continuous posts, full size beds, our regular $12 values, Vernis Martin, now

$6.49

22—$15 values at $8.75

17—$30 values at $16.97

Many Others!

184 Springs

Full size, regular $8.50 values

$3.50

209 Mattresses

Full size, 50 lb. weight, $8.95 values,

$4.98

157 Fine Bedroom Suites

In Mahogany, Walnut, Jacobean and 2-Tone Finishes

Queen Anne, Chippendale, Windsor, William and Mary—all the most popular and beautiful of the period designs are included. Reductions range anywhere from 25% to 50%. 34 4-piece Bedroom Suites, choice of Mahogany or Walnut finish. Regular retail value $145.00. Complete, at

$99.50

27—$165 4-piece Suites, at — $119.00

12—$175 4-piece Suites, at — $127.85

9—$200 4-piece Suites, at — $139.00

8—$250 4-piece Suites, at — $175.00

4—$300 4-piece Suites, at — $199.50

3—$400 4-piece Suites, at — $239.85

Above Suites in Mahogany, Walnut, Ivory, Two-Tone, Jacobean Finishes, etc.

Many others. Investigate! Compare!

177 Telephone Sets

Walnut, Mahogany, Jacobean, Golden Oak, etc., 27 special sets, consisting of Table and Chair, $7.98 values, now

$4.75

21—$9.00 values at — $6.29

19—12.00 values at — $6.48

94 Cribs and Bassinettes

Complete with comfortable springs in various enamels and Vernis Martin finishes. 43 Bassinettes, regular $16.00 values, white enamel decorated, special at

$6.49

27—$12.00 Cribs, now — $7.95

13—$15.00 Cribs, now — $9.75

© 1922, Hartman's

This page shows a few selections from our Bedroom Furniture Department. *See following pages for other departments.*

119 Fine Day-Beds

Latest Designs

Mah. and Mahog. Finish Manufactured in the most famous factories of America. See our special lot of Day-Beds in walnut or mahogany finish, $25.50 values, special at

$16.97

41—$25 values, special at $19.89

12—$45 values, special at $24.95

27—$50 values, special at $29.85

$18 ... Stands

95

Departments

CASH or CREDIT
Prices always the lowest

Hartman's

LOOP STORE: 226-232 S. Wabash Avenue, Near Jackson
N. W. Store: 1227-33 Milwaukee Ave., Near Wood — North Avenue Store: 2554-58 W. North Ave., Corner Rockwell — S. W. Store: 821-25 W. 63rd Street, Near Halsted
All Stores Open Monday, Thursday and Saturday Evenings Until 10 o'clock

Take a YEAR AND A HALF to PAY

10th Annual Thanksgiving Sale

The Biggest Sale Ever Attempted in the Home Furnishing History of America—Bargain Values Beyond Compare!

No Change In Our Usual Convenient Terms During This Sale—Buy What You Need At Sale Prices—Pay As Is Most Convenient!



449 Folding Card Tables

These Tables are regular $3.50 values. Have artificial leather covered tops, reinforced corners, folding feet with strong braces, and are not to be confused with those tables usually offered at our low sale price. While 237 last, each **$1.79**

94 Cedar Chests

Genuine Tennessee Red Cedar Chests. Full skirt length. Finely built and finished. Regular $21.00 values, now only **$14.79**

$25 values at $16.98
$35 values $18.50
Many Others



71 Kitchen Cabinets

37 Kitchen cabinets that sold for $23.50. Special values, now **$16.95**

$35 values, now $22.87
$45 values, now $29.65

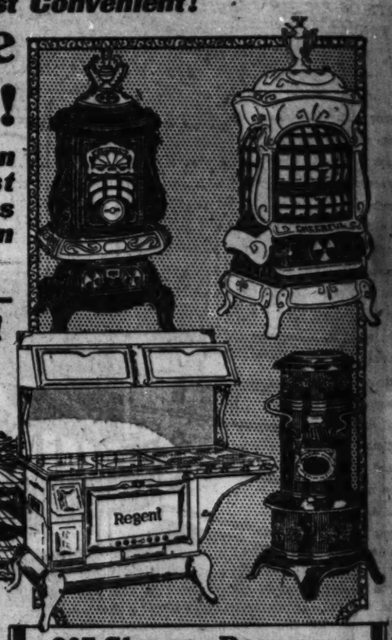


Rug Bargains Like These Must Command Attention!

Hundreds of Others Included in This Sale—Now On Display—The Most Remarkable Values Ever Offered in This City! Investigate—Compare!



27x54-inch Wool Face Tapestry Rugs. Regular $2.25 values. Now	$1.69	**9x12-Ft., Wool and Fibre Rugs.** Regular $18.00 values, beautiful designs. Now	$12.54	**9x12-Ft., Seamless Brussels Rugs.** Exceptionally beautiful designs. Regular $30.00 values. Now	$22.50
27x54-inch Velvet Rugs. Exquisite patterns. Regular values, $4.95. Now	$2.79	**7½x9-Ft., Seamless Brussels Rugs.** Floral patterns. Regular $19.50 values. Now	$13.95	**9x12-Ft., Worsted Face Seamless Brussels Rugs.** Regular $34.00 values. Now	$24.66
27x54-inch Axminster Rugs. Assorted patterns. Regular $5.35 values. Now	$3.98	**9x12-Ft., Congoleum Rugs.** Famous Gold Seal Brand. Exquisite designs. Regular $16.20 values. Now	$14.95	**7½x9-Ft., Velvet Rugs.** High pile. Exquisite color combinations. Regular $39.00 values. Now	$29.46
36x63-inch Axminster Rugs. Assorted patterns. Regular $8.89 values. Now	$6.89	**8¼x10½-Ft., Seamless Brussels Rugs.** Floral patterns. Regular $26.50 values. Now	$17.84	**9x12-Ft., Seamless Velvet Rugs.** Fine quality. High pile. Beautiful designs. Regular $40.00 values. Now	$31.82
36x72-inch Velvet Rugs. Many designs. Regular $10.00 values. Now	$7.29	**9x12-Ft., Wool Face Brussels Rugs.** Excellent quality. Wonderful range to select from. Regular $27.50 values. Now	$18.97	**9x12-Ft., Extra Heavy Velvet Rugs.** Soft high pile. Exquisite color combinations. Regular $55.00 values. Now	$46.69
7½x9-Ft., Wool and Fibre Rugs. Fit the average room. Regular $14.00 values. Now	$9.46	**6x9-Ft., Axminster Rugs.** Fine quality. Beautiful patterns. Regular $30.00 values. Now	$21.65	**11½x12-Ft., Axminster Rugs.** Wonderful quality. Assorted patterns. Regular $60.00 values. Now	$46.73



307 Stoves—Ranges—Heaters—Combinations, Etc.

A remarkable display of hundreds of fine Stoves of every sort, at bargain prices. See the lot of 39 Nesco Oil Heaters. Keep you warm without coal. Portable from room to room. This is a real bargain. Extra Special Sale Price **$3.79**

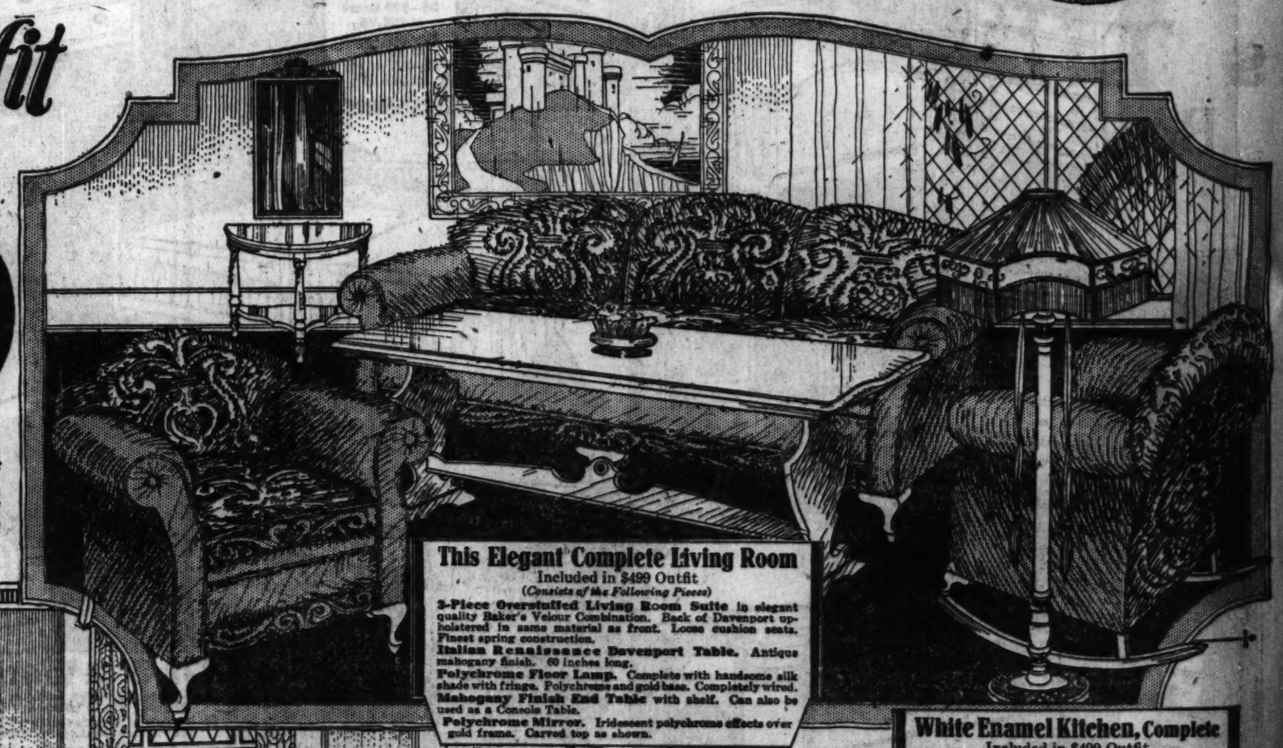
$15 Regent Oak Heaters, now $ 9.98
$30 Hot Blasts, now - - - 19.95
$65 Base Burners, now - 48.00
$99 Combination Ranges, 69.75
Investigate! Compare!

This De Luxe 4 Room Outfit Complete ~~$650~~ Reduced to $499

THE complete outfit illustrated here is our regular $650.00 4-Room value, which has been reduced to $499.00—or, you can **make a saving now of $151.00 if you buy it complete!** Everything contained in this outfit is the **best** that money and brains can command. It is a complete 4-room home, fit for anyone. We ask you to **examine it for yourself**, to **prove** the truth of this statement. One of the most remarkable bargains ever offered. **Investigate! Compare!**

Those wishing to purchase any item illustrated in this outfit separately will be accommodated.

Read the Descriptions of Contents of this Outfit—it's all Quality!



This Beautiful Bedroom

Included in $499 Outfit
(Consists of the Following)

This exquisite Suite is built of genuine Walnut veneer. The overlaid panels, as illustrated, add an attractive 2-tone effect. The Dresser has full 48-inch top. Bed is full size and bow-end. Dressing Table has 2 adjustable mirrors. All drawers are of dust-proof construction and have period metal drawer-pulls.

This Elegant Complete Living Room

Included in $499 Outfit
(Consists of the Following Pieces)

3-Piece Overstuffed Living Room Suite in elegant quality Baker's Velour Combination. Back of Davenport upholstered in same material as front. Loose cushion seats. Finest spring construction.
Italian Renaissance Davenport Table. Antique mahogany finish. 60 inches long.
Polychrome Floor Lamp. Complete with handsome silk shade with fringe. Polychrome and gold base. Completely wired.
Mahogany Finish End Table with shelf. Can also be used as a Console Table.
Polychrome Mirror. Iridescent polychrome effects over gold frame. Carved top as shown.

This Italian Renaissance Dining Room

Included in $499 Outfit
(Consists of Following)

Has exquisite 2-tone Italian Renaissance finish and is paneled in genuine Walnut. Octagon Table extends to 6 feet. 4 **Chairs** are true Italian Renaissance with fine quality tapestry seats. Fine enough in quality, beautiful enough in appearance to go into any home.

White Enamel Kitchen, Complete

Included in $499 Outfit
(Consists of the Following)

White Enamel Drop Leaf Kitchen Table. Strongly built to give hard service. Well finished.
Two White Enamel Kitchen Chairs with bow-backs and saddle-shaped seats. Usually sell for $2.75.
White Enamel Kitchen Stool. Strongly built. Rubber tipped feet.

© 1922, Hartman's

Largest Retail Furniture Dealers in the World

See This Complete 4-Room Outfit on Display in Our Model, Modern Apartment—Refer to Preceding 3 Pages for Other Sale Bargains!

PRACTICAL AND FANCY NEEDLEWORK

BY CLOTILDE



Any questions that puzzle the woman who does her own sewing will be answered in this department or by mail if a stamped, addressed envelope is inclosed. Address Clotilde, Chicago Tribune.

GIFTS OF RIBBON FANCIES.

WONDERFULLY pretty things may be made from ribbon—any one of which would make some friend or relative a charming gift. All sorts of cases—coming under the general title of "boudoir" cases, are easily made. There are cases for gloves, veils, handkerchiefs, corset, etc. Some prefer cases with pockets just the right size or length for the desired articles; while others make a case that may be opened out flat, and when closed is folded together just once. This is the more popular style; and the one point to be careful about is to have the case large enough to cover well when closed.

Choose good materials. Heavy satin ribbon, figured or plain, as the taste may dictate, will be used for the outside; and perhaps two widths of ribbon will be needed to make it the right width. After these are sewed together, the seam or seams should be covered with a narrow gold or silver braid.

Lay this part of the work, right side down, on something smooth and clean, and cut the batting or wadding that should be used for the interlining the right size. This should be cut on all four sides a good seam's width narrower than the ribbon. The lining may be cut from a good quality of satin the same or a contrasting color, and these two are seamed together, turned right side out, and carefully pressed. I should have said the seaming is done on three sides, leaving one side open to turn right side out. The batting should be separated and some good sachet powder plentifully sprinkled between. Then put together and slip in the case. Be careful to hold it level so the powder will not shift.

Turn in the edges of the opening, and slip stitch together. Sometimes a lace edge at least three inches wide is whipped around the edge, and after this is sewed on a half inch metallic braid—gold or silver—is sewed around the edge. It would not be a bad idea, before slip stitching the remaining edge together, to slip a hand in between the wadding and outside, and tack the wadding to the lining—doing it so that the tacking forms diamonds or squares.

The finishing touch is given to a case by sewing in one corner some single flower or a tiny bunch of those wonderful ribbon or organdie flowers that are seen in such varieties today.

Bands for the hair are easily made and as pretty as possible. When worn on bobbed hair one usually makes the band long enough to go entirely around the head; but hair that is done up usually sees a band disappear, or rather end, at each side of the head. Gold or silver ribbon, sometimes two inches wide, with a full sized rose of the same at each end, makes an attractive all around band, while another one may be made of the same ribbon, one inch wide covered with roses that measure one inch across, and are set on from one end to the other so they just touch. Sometimes three or four different colors are used in the roses.

Round elastics for women make another pretty article made of ribbon. Tubular ribbon comes for the purpose—1¼ yards of the tubular ribbon will be needed for one pair, or 2½ yards if ribbon is sewed together. Plain or fancy ribbons are used, and sometimes one of those fascinating tiny bunches of flowers is made to perch over the joining; sometimes, beside this, a narrow edging of lace will be sewed on both edges to make them still more decorative.

Another way to put boudoir cases together is to cut the batting the desired size, then cut lining and outside one-half inch wider on all four sides. After the sachet has been put in between the wadding, lay it on the lining, turn all four edges of the lining up over the wadding, and sew down. The stitches must not show on the right side of the lining. Next, put the tacking stitches in. Then lay the outside in place and hold it there by pinning in several places. Turn in the edges of the outside and overhand carefully together. Then finish.

Syrup Pepsin Helps Nature Give Relief

Try it when a Laxative is needed and see the wonderful results

IT is not necessary to take a violent physic for so simple an ailment as constipation. Yet many thoughtless parents give mercury in the form of calomel, and coal-tar in the form of phenol when a natural vegetable compound like Dr. Caldwell's Syrup Pepsin will do the work equally well and without danger. People should realize that mercury may salivate and in certain conditions loosen the teeth; that phenolphthalein, by whatever name known and however disguised in candy, may cause dermatitis and other skin eruptions; that salt waters and powders may concentrate the blood, dry up the skin and cause lassitude.



ANY FAMILY MAY TRY IT FREE

Thousands of parents are asking themselves, "Where can I find a trustworthy laxative that anyone in the family can use when constipated?" I urge you to try Syrup Pepsin. I will gladly provide a liberal free sample bottle, sufficient for an adequate test. Write me where to send it. Address Dr. W. B. Caldwell, 515 Washington St., Monticello, Illinois. Do it now!

You can take Dr. Caldwell's Syrup Pepsin yourself or give it to a babe in arms, as thousands of mothers do every day, with the confidence that it is the safest and best medicine you can use for constipation and such complaints. A teaspoonful will relieve you over night even if the constipation has been chronic for years. Dr. Caldwell's Syrup Pepsin is a compound of Egyptian senna and pepsin with pleasant-tasting aromatics, and does not cramp or gripe. Every druggist handles it, and bottles are so generous that the cost amounts to only about a cent a dose. You buy it with the understanding that if it does not do as claimed your money will be refunded. The names of all the ingredients are on the package.

Mrs. A. Arceneaux of Orange, Texas, suffered from constipation for six years and found no relief until she took Dr. Caldwell's Syrup Pepsin; and Mrs. Gus Anderson of Ball, Kans., corrected her bowel trouble so that she now eats and sleeps normally. Bring a bottle of Dr. Caldwell's Syrup Pepsin into your own home and let the family use it for constipation, biliousness, wind, gas, headaches, flatulency, and to break up fevers and colds.

TAKE DR. CALDWELL'S SYRUP PEPSIN
The family laxative

READER'S NOTE: The statements below are amazing—almost incredible. Yet thousands of women right here in Chicago have found them to be true. Note that a home test of the Kantol Method is now obtainable at Chicago stores. Or by mail, by using coupon below.

Is This a Miracle?

Beauty Scientists Call It That

By Marion Frances



BEFORE—*This girl's skin was sallow, dark, muddy. Blackheads helped make it ugly. Freckles, too, were noted.*



THE SAME GIRL—TEN MINUTES AFTER—*The same girl from actual photograph. Skin lightened at least five shades, blackheads gone, freckles reduced. "A miracle," say world's beauty experts.*

The thrill of seeing your skin transformed before your own eyes in 10 minutes. How mysterious blending of certain plants and flowers, without clay, or artificial bleach, purges face pores and presto!—a skin like a baby's instantly.

Can you imagine a sallow skin, one even marred by blackheads and freckles, cleared up and left soft and white and lovely as a baby's in 10 minutes? It sounds like magic. And beauty scientists call it that.

The inventor is William P. Kahn, internationally noted beauty specialist, whose miraculous transformations have gained for him the title of "The Man Who Works Miracles on Women's Faces." So many thousands are adopting his method that it is said a woman with anything short of a flawless complexion soon will be a rarity.

The photographs above are living testimony. I saw them taken. Saw the girl before and after—a miracle in minutes!

Purges the Pores

The method, of which Mr. Kahn is the discoverer, is unlike any other ever perfected. Dermatological authorities say it has no parallel in the annals of beauty culture. It is a simple cream-poultice, compounded of plants and flowers, called Kantol. It affects the pores like a laxative does the bowels—cleans out the poisonous accumulations.

Containing no bleach, no harsh chemicals, no clay, it purges every pore in your face within 10 minutes. You apply it like cold cream and results are unbelieveable until you see them with your own eyes.

At the recent Beauty Congress dark-skinned women and girls, women with mottled, ugly skins were brought in for the Kantol treatment. In one application their skins were lightened from four to seven shades. Blackheads were removed — every one. Freckles and fine lines disappeared as if by magic. Beauty experts from all the world stood awed before what was done, for instant beauty, an unattractive woman transformed, had become a reality.

You could see Kantol work, could see the germ-laden oil being discharged, the blackheads coming out; radiant charm taking the place of drab unattractiveness before your own eyes.

Now at Chicago Stores

The secret preparation—Kantol—used by William P. Kahn in working these amazing skin transformations is now obtainable for use at home.

In Chicago at: Buck & Rayner Stores, Public Drug Co., 26 S. State St., Boston Store, Home Drug Co.—4 Stores, The Fair, Walgreen's Drug Stores, McLean's Drug Stores, Rothschild & Co., Hillman's Department Store.

Or by mail postpaid upon receipt of coupon below.

Copyright, 1922, E. P. H.

Mail Without Money for Test Jar

International Beauty Institute,
Dept. T-119, St. Louis, Mo.
Send me large jar of Kantol with Mr. Kahn's personal directions for using. I agree to pay the postman $1.50 when he delivers it.

Name .....
Address .....
City (or R. F. D.) and State .....

You Don't Have to Pay Cash for Good Furniture in Order to Obtain Low Prices—at Weber's

WEBER'S DEPARTMENT STORE VAN BUREN & CLARK STS.

This 46-year-old store offers you the benefit of a dignified, red-tape-less credit plan that enables you to pay for one piece of furniture or a complete home outfit in easy, long-time payments.

Read—tear out this advertisement, and come to Weber's tomorrow if possible. Both stores open Thursday and Saturday evenings.

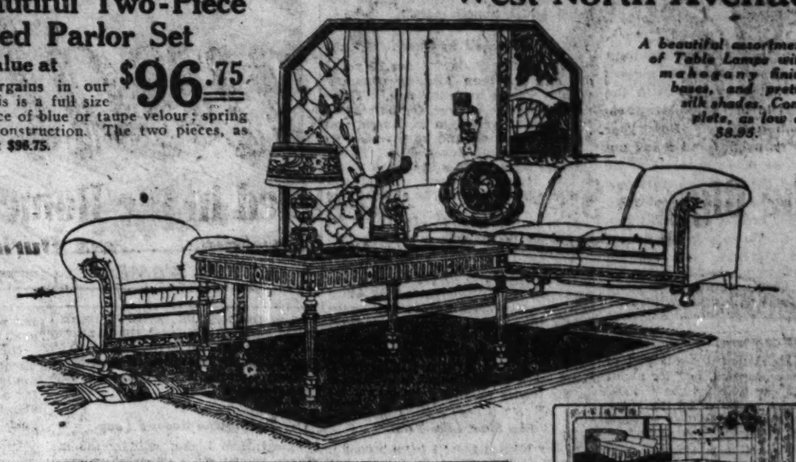
These Furniture Bargains Also at Weber's—541-543 West North Avenue

Here's a Beautiful Two-Piece Overstuffed Parlor Set

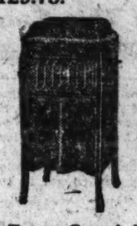
A $150.00 Value at **$96.75**

One of the big bargains in our Thanksgiving Sale. This is a full size set and you have a choice of blue or taupe velour; spring seat and spring back construction. The two pieces, as illustrated, are offered at $96.75.

The Same Set in Three Pieces at $129.75.



A beautiful assortment of Table Lamps with mahogany finish bases, and pretty silk shades. Complete, as low as $6.95.



Extra Special
Phonograph $49.50
Six Records Free

Plays all records. Equal to any $100 or $150 machine; artistic mahogany cabinet, stands 42 inches high; with exception of springs is guaranteed for five years.

$3 Down
$1 a Month



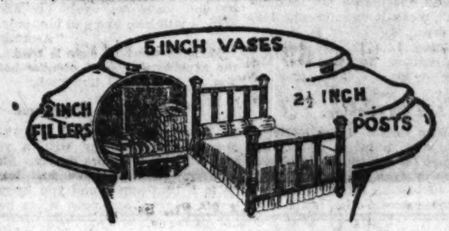
Seven Piece Oak Dining Room Sets

Just the set you need to complete the happiness of your Thanksgiving dinner. You have a choice of golden, walnut or Jacobean oak. Table has a 45x60-inch top and extends to 6 feet; the six chairs are upholstered in brown or blue leather. The seven pieces, as illustrated, are priced **$59.65** Instead of $95



A Parlor Set by Day-Bed by Night

The famous Kroehler Nufold, choice of golden or fumed oak or mahogany finish; beautifully upholstered in imitation Spanish leather; easily changed into a full size bed; complete as illustrated; priced at only, **$78.65**



Two Pillows Free with This 2½-inch Post

Brass Bed Outfit

Please notice the sizes of the posts and fillers again.

—You can then realize that this is a high grade, massive, substantial bed. The spring is guaranteed for 25 years and the cotton mattress is splendidly made. The outfit, as illustrated, with two pillows free, is specially priced at $39.95. **$39.95**



Here's a newly designed bedroom set, priced separately for your convenience in mahogany, American walnut or ivory finished. Offered at these unusually low prices.

DRESSING TABLE—Top 19x33, French plate mirrors, center 12x20 and two side plates 7x20. Sale price, **$31.95**

BED—Full size, artistic, figured veneer panel, any of the above finishes mentioned, sale price, **$34.75**

CHEST OF DRAWERS—Top 18x30 inches. Choice of any finish mentioned. Specially priced for this sale, **$25.95**

DRESSER—19x38-inch top, fitted with mirror. Choice of any finish mentioned. price, 20x22 French plate Sale **$34.95**

Sale of Oak Heaters

We have sold hundreds of these Oak Heaters, which means that they are entirely satisfactory—especially so at the low price of **$8.75**



Beautify Your Home for the Thanksgiving Holidays

The Best of Us Are Short of Money at Times

But That's No Reason Why YOU Should Not Have New, Stylish Clothes Because Weber's Joyful Red-Tape-Less Credit Plan Will Help You

Especially now with Thanksgiving holidays approaching you surely want a smart new outfit—like all your friends will have. It's joy-bringing credit you get at Weber's—and you get it in a cheerful, sunshiny way.

Come in and Get Your Needs Right Away—Pay Us Later

Please remember this—fair prices combined with good quality ALWAYS at Weber's. And that you can get Hosiery, Underwear, and other dress accessories on easy payments.



An Unusual Offer of Women's and Misses'

Coats and Dresses

In the Smartest Styles of the Season

Here's an event that you must surely take part in, not only because it offers a worth-while saving, but because you can obtain these garments on our convenient long-time, easy payment plan.

Values Up to $50.00 at **$28.65**

The Coats are made of Bolivia, Plush, Caracul, Velour and other wanted materials, in styles that will meet with your approval and in colors that are new.

The Dresses are made of good quality Canton Crepe, Poiret Twill and Kitten's Ear Crepe. They come in all colors and sizes.





Women's Newest Shoes

The Shoe you want is here at the right price. The style illustrated is priced at $6.95. You will find an unusually large variety priced as low as **$4.95**

Smart Trimmed Hats at $2.99

See them in the window. This low price is possible because of a special New York purchase. One glance at them and you'll notice that they portray the newest styles.

Savings on Furs

Here are beautiful Scaline Wraps, 45 inches long, with 84-inch sweep, that are made of choice, dependable quality skins, thoroughly stayed and beautifully lined, and are specially priced at **$162.50**

WEBER'S DEPARTMENT STORE VAN BUREN & CLARK STS.

Weber's Is Just Two Blocks West of State Street on Van Buren

Doris Blake's Answers to Love Problems

Have you a perplexing love affair on which you need the counsel of a friend? Write to Doris Blake, care The Tribune, Chicago. If you wish a personal reply please send a stamped addressed envelope.

This department appears every day in the Daily Tribune.

Try Old Fashioned Way.

"Dear Miss Blake: I am 17 and madly in love with a young man.

"I give him many hints that I love him, and I cannot understand whether he catches on or not. At times I think he loves me and is afraid to say so; at other times I think he doesn't understand me.

"Now, Miss Blake, what puzzles me is whether I should tell him of my love or wait and see if he tells me of his. My mother knows I care for this fellow, and she approves, as he is a nice man. L. F."

It may be that he does not want to understand. Somehow, the modern youth does not keep pace with the modern maid in her go-get-him-when-you-want-him methods. Now your system has been tried and found unsatisfactory, suppose you revert to the old fashioned theory of the male pursuing. It is not so awful old fashioned, as your brother would tell you, had you one. When you feel one of those hints attacking you, restrain yourself. Then you may be agreeably surprised. At any rate you will spare yourself some unpleasant criticism.

You're Right, Pearl.

"Dear Miss Blake: I am a girl of 17 and I have known a boy for about five months, in which time I have grown to care quite a bit for him. The first two months he was anxious to come to the house and take me out, but for the last few months he doesn't seem to care. He says he hasn't got much time to get around any more, but don't you think that if he cared anything about me he would take a little time to come down? PEARL."

Yes, Pearl, bitter pill though it may be to swallow, when they begin to complain about not having time to get around any more—well, that's when the girl must take the proverbial "tumble to herself."

Step Up and Speak.

"Dear Miss Blake: I like a girl and so does she me, but the whole thing about her is that when trying to find out more about me she just spills the beans. By spilling the beans I mean she lets all her male friends do the work and when she passes with her girl friends I act in such an unpleasant way that makes her and her friends think all kinds of ridiculous things about me. What is the right antidote? "GROGGY."

In that case, I should step right up and tell the girl to ask the questions direct of you and you will answer them, so she will not be forced to inquire of your character in roundabout and annoying ways.

You May Proceed.

"Dear Miss Blake: I am 29 years of age and I am keeping company with a girl four years my junior, for whom I care a great deal. She is a widow and I am in doubt as to whether a man who never was married and a widow can be happy together and make marriage a success, inasmuch as she has memories of her first husband in her mind, which she may harp on. Before pressing my suit any further I will be grateful to you if you would enlighten me by giving me your ideas on this subject. PERPLEXED."

You can defeat any tendency to harp on the deceased first mate by being everything he was and just a little bit more in kindness and consideration. But I think that is projecting a foolish argument against the widow as a merry lifemate. She may never raise a shadow of him even. Widows, as a rule, make excellent wives, having already been through the school of not expecting the impossible of a human male.

Touched by Frost.

"Dear Miss Blake: I am 27 years old, and had been keeping company with a young man my age. Three months ago he left me, for no reason. Now I often meet him at dances, and he sees me home and he promises to call me up, but never does. Every time we meet he does the same thing. I love this young man. Could you please tell me what to do about it? "CURLEY."

It is rather cruel to say, but I am afraid the young man is sidestepping. Perhaps he does not want to marry and feels he is in your way for other chances. His coming home from dances with you has little significance, since you go unaccompanied to the dance places, that is just an act of courtesy. But when a man begins to fail to make promised calls, a girl may just as well fade out of the picture, if she would avoid more unhappiness. The frost is on the tender plant.

She Must Like You.

"Dear Miss Blake: I have been going out with a young girl for several months whom I love dearly, but I don't know if she cares for me. Will you kindly advise me how to learn if she cares for me and, if not, how to make her learn to love me. WORRIED."

You may reasonably suspect she likes your company when she has been accepting it readily for three months. If you continue to treat her well, undoubtedly one of these days she will give you a hint that you are the one young man in the world for her. If you get a good three months' start, from there on it depends pretty much on just how nicely you treat a girl to have it blossom into a genuine romance.

He's Growing Cool.

"Dear Miss Blake: I am writing to ask you for advice. I am keeping company with a young man and see him every night. For the last two weeks he would make an appointment to call at my house, but at the time he was to call he would be standing on the corner, talking to his boy friends, and he would call on me after the time stated. I am fond of him and I don't want to waste my time if he has another girl. He has been queer of late and also cool. Please let me know if I should keep on going with him. "A. B."

Signs point toward an early conclusion of the romance, A. B. I think I would surprise him next time and not be there when he arrives late. You may be seeing too much of each other anyway, and perhaps a temporary separation might help.

Taking the Second Leap.

"Dear Miss Blake: Kindly tell me why a widow or a divorced woman should not wear white and a veil and orange blossoms when she marries again. "BABE."

I honestly cannot tell you why, other than it is a custom established by Dame Etiquette. A number of her customs raises whys and wherefores, but this particular one has more reason than some other well established ones, since one fling at the veil and orange blossoms has already been allotted the person or persons in question.

All Your Fault.

"Dear Miss Blake: I am a young fellow of 20 and am going with a girl two years my junior. We are deeply in love. I want to find out what you think of her. She does everything I say, but still she makes me jealous. She doesn't mean it, because she tells me of her love. L. J. D."

In that case, L. J. D., she does not make you jealous. You just are. Unreasonably so, too.

Just Do Nothing.

"Dear Miss Blake: I am a girl of 17, in love with a fellow of 20. He seems to care for me, but of late never calls on me or even telephones. Two weeks ago he lost his mother. I wrote and sympathized with him, but I have not seen or heard of him since. What shall I do? Please tell me. R. T. G."

Now, dear, you ought to respect his silence. Naturally the loss of his mother would send him into retirement for a while. Let him alone until he shows a desire to get in touch with you.

Let Consciences Guide.

"Dear Miss Blake: I am in love with a boy who tells me that he loves me. He has asked me for a kiss many times. Will it be wrong if I let him kiss me? L. C."

You have a suspicion it might be when you make inquiries about it, L. C., haven't you? I think in your case I'll just let your conscience be your guide.

Yes, You May.

"Dear Miss Blake: A few months ago I was going with a man I loved dearly. He gave me up for another girl. The other day I met him and he said he had his lesson. He said he does not love the other girl—he loves me and wants me back again. Now, Miss Blake, I want to know whether I should go back to him, as I am afraid he will leave me again for another girl. I still love him and him only. "ANXIOUS."

Perhaps what he says is true. And the experience a good one for both of you. Yes, I'd take him back.

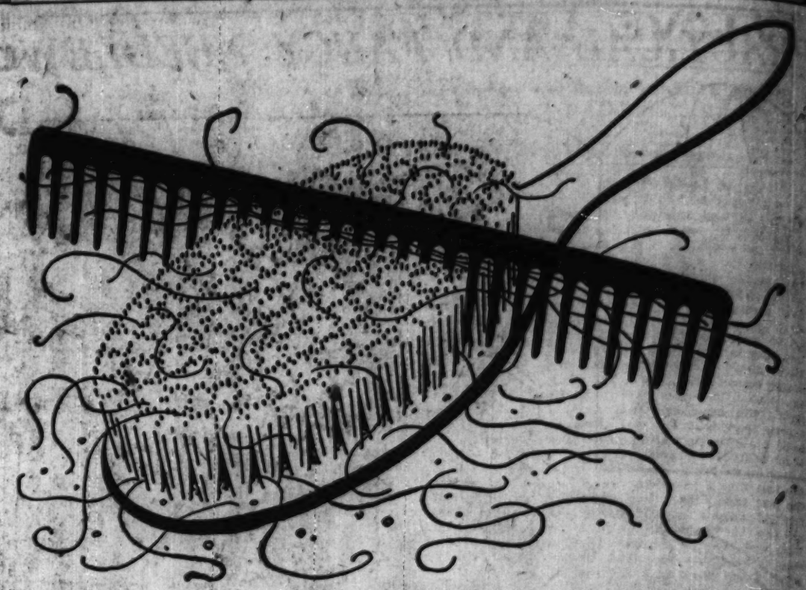
Present Your Ultimatum!

"Dear Miss Blake: I am 19 and am keeping company with a young man 22, and love him dearly. Should I marry him? I have just learned he is a bootlegger, and you know he is not a good American when he defies our government. But he served in France through the war—he was a Y. M. C. A. secretary. Shall I marry him. One more thing, I will not let him do is kiss me. CATHY."

Not an honorable profession to which to attach yourself, is it, Cathy? You wouldn't want to share money earned that way, I know. It's easy money, and a good and honest man or a good future mate would not be mixed up in it. I'd make him get out of it quickly if I were you; that, or you're through with him.

"PIGTAILS"—By Mildred Burleigh.





Dandruff-Falling Hair!

Quick! A 35c bottle of delightful "Danderine" will Save Any Man or Woman's Hair—See Dandruff Go!

Don't lose another hair! Don't tolerate destructive dandruff. A little Danderine now will save your hair; thicken and strengthen it; double its beauty. Falling hair never stops by itself! Dandruff multiplies until it forms a crusty scale, destroying the hair, roots and all, resulting in baldness.

Your druggist will tell you that "Danderine" is the largest selling hair saver in the world because it corrects and tones sick, ailing hair every time. Use one bottle of Danderine, then if you find a single falling hair or a particle of dandruff, you can have your money back.

Knowlton Danderine Co., Wheeling, W. Va.

Eatmor Cranberries

Now is the Time to Buy Cranberries for Preserving!

Then you can enjoy the delicious tart flavor of this health-giving fruit every day in the year.

Cranberries are reasonable in price. They are easily and quickly prepared—no peeling—no cores—no waste. *Economical!*

Try these recipes:

Cranberry Jelly

Cook until soft the desired quantity of cranberries with 1½ pints of water for each two quarts of berries. Strain the juice through a jelly bag.

Measure the juice and heat it to the boiling point. Add one cup of sugar for every two cups of juice; stir until the sugar is dissolved; boil briskly for five minutes; skim, and pour into glass tumblers, porcelain or crockery molds.

Cranberry Butter

Three pints cranberries, ½ cup water, 2 cups sugar. Cook the cranberries and water until the skins of the fruit are broken; then press through a sieve, and cook this pulp until it becomes quite thick; add the sugar and cook for ½ hour over a very gentle fire, stirring constantly. When slightly cool turn into jars, and cover closely. This makes a delicious and healthful spread on hot biscuits, bread, buttered toast, or cake.

Cranberry Sauce

One quart cranberries, two cups boiling water, 1½ to 2 cups sugar. Boil sugar and water together for five minutes; skim; add the cranberries and boil without stirring (five minutes is usually sufficient) until all the skins are broken. Remove from the fire when the popping stops.

Strained Cranberry Sauce

If a strained sauce is preferred, cook the cranberries and water; then press through the strainer, keeping back the skins; add the sugar and finish the cooking as suggested.

Cook cranberries in porcelain-lined, enameled or aluminum vessels —*never in tin.*

To be sure of a selection of the choicest, cultivated varieties—ask for EATMOR CRANBERRIES.

A recipe folder, containing many ways to use and preserve cranberries, will be sent free on request.

AMERICAN CRANBERRY EXCHANGE
90 West Broadway, New York

(The red and blue trade-mark label is on all barrels and boxes.)

Whom would you blame if *your* baby eloped tonight?

Maudlin secrecy about sex matters is a conspiracy of silence, the poison of which is reaching right into the home



Your little boy or girl needs a mother—not more blue laws. A mother who knows how to tell the wonderful story of life in a way so chaste and wholesome, that the tragedy of "trial marriage" honeymoons, "puppy love" trysts, and broken blossoms will not invade the sanctity of your home.

The depth of your mother love does not save you. Nor does the wholesome atmosphere of your own fireside. Your child *will* learn the mysteries of life.

You can't close the door on sex curiosity

No matter how closely you watch your son or daughter, or what restrictions you place upon them, unless you guide them in their groping for sex knowledge, sex untruths will discolor their whole lives. Recent disclosures show that even in the homes of the most cultured families, even among the members of a Sunday School class, ignorance of sex and the holiness of marriage has led to the most tragic results.

It is a physiologic fact that youth is maturing faster than a century ago. The average 14 year old flapper today knows more about the seamy side of life than her grandmother ever knew.

Teachers who talk sex treated like witches

Yet our ideas of treating the subject are as moth-eaten and moss-covered as they were hundreds of years ago. Not only does our school system provide no information on these topics which so vitally concern the happiness of every individual, but the slightest allusion to the subject is rigorously prohibited. Only a few weeks ago one high minded school teacher was publicly dismissed for trying to prevent what happened recently in an Indiana town. Parents and schoolmasters act as if innocence in such matters could last for life and as if knowledge were a crime.

Sexual knowledge is not wrong

At the most emotional and plastic period of life, when new instincts are welling up and causing great mental disquietude, we withhold from boys and girls the knowledge which Nature is trying to impart, and we leave them to grope their way in darkness or seek illumination from some lewd, obscene source.

Sexual knowledge is not wrong. Its tendency is not necessarily injurious. But our mistaken methods of secrecy have undoubtedly the most unfortunate effect of stimulating the imagination to the highest point.

Are parents able to teach sex in the home?

Many urge that parents should convey knowledge upon these questions to their children. But many are not well fitted to undertake such a duty. Our language is badly provided with necessary terms, and the untrained parent, ignorant of the anatomical expressions, finds it hard to tell the wonderful story without dangerous embarassment.

How and when to tell your child

But you can easily protect your child if you yourself learn how to explain this vital subject. The eminent Dr. John Harvey Kellogg has written two volumes—932 pages filled with plain facts—that for the first time treat the subject of sex on a *biologic* instead of a social basis. Just how and when to tell your child are fully explained in simple, clear language any boy or girl can understand.

In these two handsome, fully illustrated books you will find every phase of sex life splendidly explained. No other book in your library will answer the questions so completely and cleanly that are bound to come to the inquiring mind of your boy or girl.

Vital facts not found in any library or bookstore

Many other facts not found in any other sex books, yet of absorbing interest, are covered by this outstanding authority. The mystery of heredity and sex, why every other child born in the world is a boy, the curious physical and mental differences in men and women—these and innumerable other subjects are carefully and authoritatively explained.

300,000 of these wonderful books have been sold already, and from readers come such expressions as these:

"I would give all I possess in this world could I have had these important facts placed in my hands when I was a lad."

"Words cannot express the gratitude I would now feel, had some kind friend imparted to me the valuable information this book contains."

Send no money

Surely, it is worth the trouble to tear out the coupon below to safeguard your child against the insidious influences of modern-day ways.

You need send no money. Simply pay the postman $4.50 when he brings the books to your door.

Regard it simply as a deposit which we will gladly refund if you are not more than satisfied that in your hands you have the one answer to the curse of silence that veils all sex matters.

MODERN MEDICINE PUBLISHING CO.
68 No. Washington Ave., Battle Creek, Mich.

Gentlemen: Please send me in plain wrapper both volumes of "Plain Facts," 932 pages, fully illustrated, for which I will deposit $4.50 with the postman when delivered. My deposit to be immediately refunded if I am not more than satisfied after a three-day examination.

Name.....

Address.....

LOVE LETTERS

The Tribune will pay $1 for every love letter published. So, if you can write a good one, or if you have one in your private or family possessions you would like to enter in the contest, send it to Love Letter Editor, The Sunday Tribune, Chicago. As no letters will be returned send copies of the ones you wish to keep.



O, SAMSON!

MY DEAREST: The other night I sat watching your wonderful profile. I was drinking in all the sweetness of that last half hour with you and thinking of what an indelible impression that profile, yes, all of you, every inch of your lovable personality, has made on my mind. I said I longed to possess the art of Anacreon that I might paint that impression in words of glory. But I would possess it for a much dearer reason. For it is a fact, dearest, that I love you more than life itself. Old Anacreon could perhaps express his emotions in words, but he could not love one whit more the lady of his heart than I love you.

It is an old story, there, but this is the first time I have ever loved you, the first time I have ever loved any one, and the only time I shall ever love any one. As the señorita said in our little love story, a Carlos loves but once. I am giving you all the love of which I am capable, and I am no Eskimo.

The proof of the pudding is in the eating, they say. And while Petrarch could extol his Laura with flaming words, Horace his Lalage, and Cicero his Tullia, when you find yourself in my ams, sweetheart, you will want no proof other than that which my not altogether weak arms tell. And then when I feel your warm lips on mine, I shall wonder why it is that one is permitted such joy outside of paradise.

Yours, dearest, SAMSON.

My Nicest Compliment

What was the nicest compliment you ever received? Was it a tribute to achievements, social gifts, learning, beauty? Was it forthright and blunt, wittily done or something subtle? Write it out and send it to the Compliment Editor, The Tribune, Chicago. One dollar will be paid for each letter printed.

One for Teacher.

In a second grade room of a large school where children are usually anxious to be dismissed to play, the nicest compliment I ever received was given me.

The bell for dismissal rang, and several little boys and girls called out, "Aw, is it time to go home? I wish we could stay until six o'clock." E. I.

Seems to Smile.

My nicest compliment was given to me by a little boy who lives near. As I was coming home one afternoon, I met hi mand he said, referring to my red hair, "I like you, I do, because your hair wrinkles all up when it smiles at me." L. B.

Eyes That See Not.

One of my pupils was asked who his teacher was.

He replied: "Miss Genevieve."

"Oh," his questioner said, "she is the little cripple, isn't she?"

The dear little fellow's face clouded as he replied reluctantly: "Ye-es, she is." Then he brightened, and added, "but when you know her she isn't."

G. H.

Refuge of the Troubled.

The nicest compliment I ever received was given to me by an elderly man when he said, "If ever anybody came to me and said she needed a friend, without hesitation I would send her to you." A. B.

Music to Woman's Ear.

For about a week I had noticed a young man smile and tip his hat to me as I entered the building in which I work.

I didn't pay much attention to him until one morning he came up to me and said, "Don't you remember me, Judy?"

Now this was a pet name I had been called when I was a little girl and have long since outgrown it, so of course I was quite surprised to hear any one say it.

"You don't mean to tell me you have forgotten me," he went on. "Why, you used to come over and take care of us kids when we were little fellows You were only a little shaver yourself, but you were like a mother to us."

That was seventeen years ago, and I asked him how he recognized me.

With a grin he said, "I'd know you in a million. You haven't grown a day older, though you have put up your hair and wear long dresses; but your smile is always there."

Time Deals Gently.

One of my high school students who confided in me her unhappiness at home appeared most elated one day when she discovered my age.

"O, you don't know how happy that makes me!"

"Why?" I asked.

"Well, you have taken the place of a mother to me for so long I've wanted to call you mater, but it seemed incongruous because I thought you were too young. Now I can really look upon you as a real mother."

And she hugged me with ecstasy.

E. S.

Mourning Their Loss.

After a delightful week's visit at the college which I attended last year, I was escorted to the station by a swarm of jolly friends. It began to rain hard just as they were bidding me good-by.

As I boarded the train one of them called: "O, how we all hate to see you leave! Look! Even the skies are crying hard." B. H.

Slangy but Sincere.

Without my knowledge son asked his gang to come over for a Halloween party. Neither amusement nor food had been arranged for, but we made an impromptu party, rolled back furniture, turned back rugs, and gave them the house. I unearthed the material for Halloween games, raided the icebox, and afterward took them out to the kitchen, where we cracked nuts and made fudge.

When they said good-night, son thought himself.

"Why, say, kids," he said, "mother did not even know you were coming. I'll say she's some Sheba!"

And the boys said, "I'll say she is!"

J. F. W.

Getting Her Reward.

I have always made it a practice to wear dainty house dresses in the morning and afternoon frocks at home no matter what happens.

When my son was 8 we moved to a small town where the women were far from up to date in dress and, to be brutally frank, not always neat.

In a few weeks son had become acquainted with other boys near his age, and had been to most of their homes.

One evening he came in as I was getting dinner.

He paused just inside the kitchen door and studied me for several moments, then blurted out: "Mom, why don't the other boys have young pretty mothers like you?" C. H.

Women the World Over

San Francisco is to have a general headquarters building for all women's organizations.

Miss Carmel Hallmeyer is head of the legal department of the Burley Tobacco Growers' association.

Girls have supplanted boys as messengers at the Women's party headquarters in Washington, D. C.

Seventeen countries now have organizations affiliated with the International Federation of University Women.

Among a membership of 16,662, the American Institute of Mechanical Engineering reports only two women.

Halide Edin Hanum, the famous Turkish poetess, is making a propaganda tour of England and the United States.

Princess Andrew of Russia has made quite a name for herself in England as a designer of dresses for both the stage and society.

There are more than 800 women chemists in the United States, most of them in New York, Pennsylvania, Massachusetts, New Jersey, and Illinois.

One profession into which women appear to be swarming is that of statistics. Banks and investment houses especially employ many statistical clerks as well as research workers and graphists.

Doctor Says Newer Form of Iron Will Increase Strength of Many Delicate People 100% in 10 Days

In Many Instances—Persons Have Suffered Untold Agony for Years Doctoring for Nervous Weakness, Stomach, Liver or Kidney Disease or Some Other Ailment When Their Real Trouble Was Lack of Iron in the Blood—How to Tell.

New York, N.Y.—In a recent discourse Dr. E. Sauer, a New England Physician who has studied both in this country and in great European Medical Institutions said: "If you were to make an actual blood test on all people who are ill you would probably be greatly astonished at the exceedingly large number who lack iron, and who are ill for no other reason than the lack of iron. The moment iron is supplied a multitude of dangerous symptoms disappear. Without iron the blood at once loses the power to change food into living tissue and therefore nothing you eat does you any good; you don't get the strength out of it. Your food merely passes through your system like corn through a mill with the rollers so wide apart that the mill can't grind. As a result of this continuous blood and nerve starvation, people become generally weakened, nervous and all run-down, and frequently develop all sorts of conditions. One is too thin; another is burdened with unhealthy fat; some are so weak they can hardly walk; some think they have dyspepsia, kidney or liver trouble; some can't sleep at night, others are sleepy and tired all day; some fussy and irritable; some skinny and bloodless, but all lack physical power and endurance.

In such cases, it is worse than foolishness to take stimulating medicines or narcotic drugs, which only whip up your fagging vital powers for the moment, maybe at the expense of your life later on. No matter what anyone tells you, if you are not strong and well you owe it to yourself to make the following test.

See how long you can work or how far you can walk without becoming tired. Next take two five-grain tablets of this newer form of iron known as Nuxated Iron three times per day after meals for two weeks. Then test your strength again and see for yourself how much you have gained.

I have seen dozens of nervous run-down people who were ailing all the time greatly increase and even double their strength and endurance and entirely get rid of their symptoms of dyspepsia, liver and other troubles in from ten to fourteen days' time, simply by taking this newer form of iron, and this after they had in some cases been doctoring for months without obtaining any benefit. You can talk as you please about all the wonders wrought by new remedies, but when you come down to hard facts there is nothing like iron to put color in your cheeks and good solid, healthy flesh on your bones. It is the great nerve and stomach strengthener and the best blood-builder in the world. The only trouble was that the old forms of iron, like tincture of iron, iron acetate, etc., often ruined people's teeth, upset their stomachs and were not assimilated, and for these reasons they frequently did more harm than good. But with the discovery of this newer form of iron all this has been overcome. Nuxated Iron, for example is pleasant to take, does not injure the teeth and is readily assimilated, and is usually reported to produce astonishing results in a very short time.

NOTE.—The above company is known to be thoroughly reliable. Over 4,000,000 packages of Nuxated Iron are sold annually, and it has been used and highly recommended by former U. S. Senators, Members of Congress, Judges of U. S. Courts and many physicians. We are able to guarantee that if you do not obtain all and even greater benefits than you expect from Nuxated Iron, the manufacturers will promptly refund your money.

For sale in this city by Buck & Rayner Inc., Walgreen Co. Inc., Economical Drug Co., Block & Wolper, Owl Drug Co., Hillman's Inc., Public Drug Co., and all other druggists.

U. S. GOVERNMENT
BRAND NEW
WOOL O. D. BLANKETS
The Biggest Buy in Blankets Since the Armistice Was Declared

That's what this sale is. Imagine a Wool O. D. Blanket for $3.00, new. Big enough for double beds. Weight UP TO 5 LBS.

If you have an open car, it will make an ideal Lap Robe for it. Government cost from $6.00 to $10.00 apiece.

$3.00

GALLANT MERCANTILE CO.
25 W. Van Buren St.
HEADQUARTERS FOR
ARMY GOODS

U. S. GOVERNMENT
BRAND NEW
LEATHER JERKINS

ALL-LEATHER—lined with O. D. blanket lining. As warm a vest as it's possible to wear in winter. Government cost, we believe, was around $10.00 apiece.



BLANKET LINED

$2.65

Blankets — New—the same as we all use on our beds. White or gray, fluffy and warm, fancy borders and mohair bound ends. Pair, $4.95

Harness — Gov't cost over $150.00, we believe. Double team, with breast collar, cable tugs, bridles and a pair of 15 ft. reins. $30

Sardines — Packed in Maine—Oiled Sardines—standard size. 5c

Mattress — Felt Mattress for 4/4 or full sized Beds—rolled edge—weigh 45 lbs. New, fancy tick covering. $4.95

Binoculars — New — 8-power French Binoculars with a range, we believe, of about 5 miles. Complete, with carrying case and straps. $8.95

Saddles — The genuine McClellan Saddles — new — in finest quality Government Russet leather, with stirrups. $9.45

SHIRTS — Government new O. D. Wool Shirts. Double elbows, lined bosom. Pockets. Collar attached. Gov't cost about $6 each. $2.75

Another Purchase Government
All-Wool Overcoats
Far Better Than the Last Lot We Sold



BECAUSE
This is an extra quality in a Man's Overcoat.
BECAUSE
The material is of heavy all-wool fabrics.
BECAUSE
These Overcoats are in Blacks, Browns, Grays, Navy and Mixtures.
BECAUSE
They're not redyed reclaimed Overcoats, but new and of the same material that Overcoats such as we all wear are made of—the same as you're accustomed to paying $25 to $50 for.
BECAUSE
They're in conservative, Business Man's style, and
BECAUSE
It's undoubtedly the best Overcoat value possible to obtain.
No man, no matter what his position is in the community, is above wearing one of these Overcoats, and
Certainly no man need go without one at this price.

$7.90 $8.90 $10.90

TABLE DAMASK — Good quality satin finished Table Damask, bleached. Neat, desirable patterns, 58 inches wide. Yard, 55c

Boots — Hi-Top Lace Shoes, of soft, tough tan leather; heavy oak sole; height 16 ins. Price, per pair, $7.45

Corn — Government Sweet Corn, No. 2 can—the same corn that retails for around 15c a can. 7c

Shirts — New Black Satine or Blue Polka Dot Work Shirts with collars attached. Strong and durable. Sizes 14 to 17. 95c

PEAS — No. 2 can "Red Rose" brand Wisconsin Peas—supposed to sell for 15c to 20c a can. 8c

Tomatoes — Dealers tell us they cost wholesale about $1.40 a dozen. No. 2 can, packed solid. 7½c

Salmon — Gov't Alaska Pink Salmon, tall 1 lb. cans. Price today about 35c can. 12c

New Navy PEA-JACKETS



All Wool Navy Blue Melton Cloth, extra heavy; big, roomy pocket, broad sailor collar. It's as practical and neat an outdoor coat as one would desire. 8.95

New Horse Hide GLOVES



Five Finger Strong Work Gloves—the same kind, we feel sure, that retail for about $1.00 a pair. 45c Pr.

U. S. GOVERNMENT
WOOL UNDERWEAR FOR MEN
New



Government cost around $3.00 a garment. Ribbed Shirts and Drawers. Regular sizes. One of the best values in our store. 85c

PONCHOS — Government Waterproof rec. Ponchos, perfect—a most practical outdoor rainproof coat. 85c

SPORT COATS — Wool finished new Sport Sweater, in dark mixtures; very elastic. The most popular coat this year. $1.95

Trousers — Gov't Wool O. D. Trousers. New. A good, serviceable dress or work trousers for winter wear. Sizes to fit. $2.95

CORDUROY Trousers — New—for men—in all sizes—dark real, brown or light tan—narrow wale. $3.45

BELTS — Government New Web Belts—the sort any man can wear. 15c

Suit Case — NEW 24 in. Fibre Leather Suit Cases—in either black or tan. $1

Sweaters — New—Wool finished heavy navy blue Sweater Coats for men. $1.39

Pillows — New Feather Bed Pillows, covered with a heavy art ticking. Weight about 2½ lbs. Each. 65c

Puttees — Government New Wool Spiral Puttees. Full length. O. D. color. 65c

GLOVES — New. Leather palm, 5 finger Gauntlet Gloves. Heavy canvas back. 25c

TIRE LOCKS — Gov't Surplus—Extra heavy steel cable, leather cov'd; large enough for two tires. 65c

We Are Featuring This Shoe Because We Are Confident No Other Firm Can Sell
A REAL ARMY 100% LEATHER
Marching Shoe
FOR $2.45



Tan or black—heavy soles and uppers. These Shoes are ideal work shoes and made to retail, we believe, for around $4 a pair. While the price is far below the cost of even a cheap shoe, we will sell you as many pairs as you want at this price.

Puttees — New Officers' Leather Puttees. Real cordovan leather. Polished tan or seal brown. Sizes to fit boys or men. 3.45

Shoes — U. S. Navy 100% Leather Shoes—black, dress style, lace—the equal, in our opinion, of most $7 to $8 Shoes. $3.75

Trunks — Officers' Metal Trunks with inner tray; all ends metally protected. 30 in. long by 16x13 in. $6.45

Paulins — New—Waterproof Khaki Duck, 16 oz., size 12x14 ft. $11.75

Pork & Beans — Government's good quality No. 1 can—regular 10c to 12c size, we believe. 4 FOR 25c

Soup — Government full pound can of Tomato Soup. There is no better made anywhere and can't be reproduced, we feel sure, under 15c can. 5c

Apricots — Gov't California Apricots in syrup—No. 2½ can—No. 2½ can—worth, we feel sure, about 40c can. 22c

Pears — Gov't Michigan Pears in syrup. No. 2½ can. Worth, we believe, 35c to 40c a can. 21c

ARMY OFFICERS' DRESS SHOES
Really a Remarkable Shoe At the Price

We feel sure that no officer Shoe of equal value is sold under $7 or $8 a pair. They are all leather shoes, dressy and up-to-date. Soft toe, rubber heel and dark seal brown—sizes 6 to 11; per pair,



$3.45

All-Rubber Lined Raincoats



3.95 NEW

Tan cloth—belted all around; buttoned wrist; slash pockets. Coat is neat and dressy and we believe is as good as most $10.00 Coats sold elsewhere.

Slip-Ons — New—Heavy Wool Finished Elastic Sleeveless Slip-Ons; khaki color. 85c

Paulins — Gov't new 30 oz. Waterproof Paulins; khaki color. Size 14 15 ft. $14.70

Pineapple — Gov't surplus; No. 2 can the genuine Hawaiian Pineapple. 16c

Toweling — Bleached, unbleached or ribbed Toweling. Take your choice at, yard, 16c

Raspberries — Government surplus, No. 2 can. Washington Red Raspberries in syrup. 18c

Overalls — New, heavy Blue Denim Overalls, with bib. Sizes to 50. Jumpers to match. Each garment, 85c

Shirts — New—Extra heavy Wool Ice Man's Shirts; O. D. color; warmest, heaviest shirt made. $3.75

Codfish — Alaska fresh Codfish. Nothing in can but codfish and salt. Net weight 1 lb. 7c

OFFICERS' MOLESKIN Coat NEW



$7.45

Heavy Moleskin; in dark seal brown—slash pockets—rubber lined—a warm coat that can be used in rainy or cold weather as well as a fall Top Coat.

SHEEP-LINED Coats NEW



$8.95

Heavy duck outside, lined with sheepskin pelt; large Shawl Fur Collar. Four pockets, reinforced with leather. Belted all around. 50 inches long.

The same Coat, 42 inches long (like illustration), 15.95

Ketchup — Government Ketchup, made only from ripe tomatoes. Net weight each bottle, 1 pound. 17c

Table Spoons — Government real Silver Plated Tablespoons—not new, but just as good. Lot of them are the genuine Rogers ware. 6c ea.

FLEECED Underwear NEW — Shirts and Drawers in flat fleeced. 65c

Oil Cloth — Government YARD AND A HALF WIDE, plain white Table Oil Cloth. Gov't cost about $1 a yard. 35c

GOV'T HIP BOOTS
Your Last Chance

As we believe this price will clean up our entire stock. All rubber—first quality—not new, but every pair in perfect shape. Been repaired by the government where necessary. Just as good as new and cost the government, new, about $8.00 a pair. Pair,



$1.15

Gov't All-Wool Slipon Sweaters NEW.



Sleeveless all-wool Sweaters—very elastic—olive drab color—sizes to fit anyone. Government cost, we believe, was fully $4 each. $1.00

ARMY MACKINAWS — New O. D. wool; belted all around; big shawl collar; two pockets. $6.95

Government ALL-WOOL SOX — Heavy weight. A dandy winter work Sock, in gray, navy, blue, mixture, etc. Government cost about $1.08 a pair. 20c

CANDLES — Government Surplus—8/4 inches long. Isn't this a real bargain? 6 for 10c

We ship by Parcel Post, Express or Freight to any part of United States, Canada or Mexico. Parcel Post shipments must include sufficient postage to cover cost of shipment.

For the convenience of those unable to visit our store during the day, we will keep open daily until 9 p. m.

CHICAGO—FOR DEALERS ONLY.
Altorfer Bros. Co. [Branch sales office], Room 816, 36 S. State St.
Petroe Randolph 7931.
[Wholesale only]
Bohn Siphon Refrigerator Co., 68 E. Washington St.

NORTH SIDE
A to Z Elec. Shop, 4825 Broadway
Byron-Barwig, 1536 Devon Ave.
C. & F. Co., 2725 N. Clark St.
Commonwealth Elec. Co., 3363 No. Clark St.
Dieden Bros., Lincoln and Lawrence Ave.
Manau Electric Co., 1644 Howard Av.
Sidney Mandl, 324-334 W. Division St.
Modern Housekeeping Shop, 5239 N. Clark St.
Petersen Furn. Co., 1048 Belmont Av.
Rogers Pk. El. Co., 1313½ Devon Av.
Stauber Hdwe. Co., 3911 Lincoln Av.
W. A. Wieboldt & Co., Lincoln and School Sts.

NORTHWEST SIDE
Ed Ahlswede Co., 2500 W. North Ave.
Phillip Bambach, 3504 Elston Ave.
Blessing Hdwe., 3046 Montrose Ave.
J. W. De Tamble, 2549 W. North Av.
Emmons Elec. Co., 2751 Fullerton Av.
A. Kilmek & Sons, 4568 Milwaukee Av.
A. F. Lakowka, 2874 Milwaukee Ave.
Manufacturers' Distributing Co., 3307 Lawrence Ave.
Petersen Furniture Co., 3660 Irving Park Blvd.
Petersen Furniture Co., 4139 North
W. A. Wieboldt & Co., Milwaukee at Paulina
Rauschenberg Hardware Co., 4871 Milwaukee Ave.

SOUTH SIDE
Auburn Pk. Elec. Co., 729 W. 79th St.
Becker, Ryan & Co., 63d and Halsted
Bell Electric Co., 7909 Exchange Ave.
Beverly Elec. Shop, 1732 W. 95th St.
Calumet Electric Co., 11115 S. Michigan Ave.
Calumet Hdwe. & Paint Store, 9915 Ewing Ave.
City Furniture Co., 6160 S. Halsted St.
Drover Electric Shop, 749 W. 47th St.
Elec. Washing Machine Co., 6318 Cottage Grove Ave.
Farney-Scheidell Elec. Co., 1019 W. 63rd St., 6307 Harvard Ave.
G. M. Gilbert, 6837 S. Halsted St.
Hoffman Hardware Co., 1920 Monterey Ave.
Kahn's Department Store, 615 W. 31st St.
J. A. Karlson Hardware, 6741 Stony Island Ave.
Lagoni Hdw. Co., 6324 Ashland Ave.
The Lederer Co., 91st and Commercial Ave.
W. H. Mezger, 519 W. 103d St.
New Home Electric Co., 6913 S. Racine Ave.
E. M. Oliver, 9246 Cottage Grove
J. Oppenheimer & Co., 4700 S. Ashland Ave.
United Electric Co., 3216 E. 92nd St.
Utilities Sales Co., 3975 Cottage Grove Ave.
West Pullman Elec. Shop, 611 W. 120th St.

WEST SIDE
A. A. Electric Co., 4012 Ogden Ave.
Blazek & Baxs, 3513 W. 26th St.
A. Brodsinski, 3219 W. 18th Pl.
David Cohn, 4841 W. Chicago Ave.
Electric Home, 5124 W. Madison St.
Harvey Hdwe. Co., 5615 W. Lake St.
L. Klein, Halsted, 14th and Liberty
Jos. Marchak's Sons, 1211 Blue Island Ave.
Lagoni Hdw. Co., 6324 Ashland Ave.
J. A. Miller, 2134 S. Crawford Ave.
Miller Bros., 4049 W. 26th St.
Petersen Furn. Co., 4139 North Ave.
Pilsen Elec. Supplies, 1338 W. 18th St.
P. J. Soukup, 1400 So. Crawford Ave.
Standard Hdwe. & Supply Co., 4319 W. Madison St.

DEALERS 40 MILE RADIUS
Area, Ill.—North Shore Gas Co.
Arlington Heights, Ill.—Otto Lundmeier
Aurora, Ill.—Dickes Electric Co.
Bensonville, Ill.—F. H. Koelker
Blue Island, Ill.—Pronger Bros.
Chesterton, Ind.—Meno L. Pratt
Chicago Heights, Ill. — West End Furn. Co., 1619 Otte Blvd.
Cicero, Ill.—A. C. B. Elec. Store, 2137 S. 56th Ave.
Crown Point, Ind.—Interstate Public Service Co.
Downers Grove, Ill.—Downers Grove Hdwe. Co.
Desplaines, Ill.—Lewis F. Heuer
Dundee, Ill.—Frank J. Sutfin
Elgin, Ill.—Joseph Spiess Co.
Elmhurst, Ill.—R. J. Soukup
Elmwood, Ill.—Edson Smith & Sons
Illinois Northern Utilities Co.
Evanston, Ill.—Peter Lemol, 1916 Davis St.
Forest Park, Ill.—Peaslee Hardware Co., 7342 W. Madison St.
Gary, Ind.—Best Elec. Shop
Geneva, Ill.—G. Karlzen & Co.
J. A. Skoglund
Glencoe, Ill.—North Shore Gas Co.
Glen Ellyn, Ill.—Main St. Elec. Shop
Hammond, Ind.—General Engineering & Sales Co.
Harvey, Ill.—Center Electric Co., 15337 Center Ave.
Highland Park, Ill.—Decker & Huber
North Shore Gas Co.
Hogewisch, Ill.—Waisnga Elec. Shop
Highwood, Ill.—North Shore Gas Co.
Hinsdale, Ill.—Hinsdale Hdwe. Co.
Hobart, Ind.—Main Electric Co.
Homewood, Ill.—Homewood Electric Light & Power Co.
Hubbard Woods, Ill.—North Shore Gas Co.
Joliet, Ill.—Thor Elec. Co. (David Spears)
La Grange, Ill.—Carey-Beckman Electric Co.
Lake Bluff, Ill.—North Shore Gas Co.
Lake Forest, Ill.—No. Shore Gas Co.
Lake Zurich, Ill.—Prehm Hdwe. Co.
Libertyville, Ill.—No. Shore Gas Co.
Lowell, Ind.—Interstate Pub. Serv. Co.
Maywood, Ill.—A. W. Powers, 195 S. 5th Ave.
Morton Grove, Ill.—Frank General Merchandise Store
Naperville, Ill.—Dieday & Gotz
Nc, Chicago, Ill.—No. Shore Gas Co.
Oak Park, Ill.—Hollywood Electric Co., 6633 Roosevelt Rd.
M. F. Wilson & Co., 139 N. Oak Park Ave.
Palatine, Ill.—A. C. Elsasser
Park Ridge, Ill.—Novak & Parker
Peotone, Ill.—John Conrad & Sons
Ravinia, Ill.—North Shore Gas Co.
Valparaiso, Ind.—Stinchfield Wileman Co.
Wauconda, Ill.—Blackburn & Brockton Co.
Waukegan, Ill.—North Shore Gas Co.
Wheaton, Ill.—A. L. Hayner
Wilmette, Ill.—E. A. Dunsmuir Elec. Shop, 1155 Wilmette Ave.
Winnetka, Ill.—North Gas Co.
Zion City, Ill.—S. J. Hopkins
North Shore Gas Co.

ILLINOIS
Abingdon—T. S. Benner
Adair—Hermeo Bros.
Aledo—Bolton Electric Co.
Amboy—Flaehr's Electric Shop
Annawan—Emmert's Hardware
Avenaville—Hinrman Bros.
Apple River—United Utilities Co.
Attica—Ralston Bros.
Armington—F. C. Carroll Hdwe. Co.
Ashkum—Reynolds Bros. & Co.
Ashton—Ulsa, L. Hunter
Astoria—The Sunshine Stores
Atterbury—F. W. G. Koplin
Auburn—Jos. F. Smith
Fleyo Hardware Co.
Atlanta—J. N. Hayter
Augusta—F. S. King Son & Co.
Beardstown—William Frey
Beatty Hardware Co.
Benson—Frank Gossaerts
Belvidere—Welch Electric Store
Blandinsville—E. E. Voorhees
Bloomington—C. A. Eisenbarger & Son.
Bowen—E. B. Nash & Co.
Bradford—Novitt, Meston & Toomey
Brimfield—Crell & Serr
Buda—Stutsman Hardware Co.
Buffalo—A. W. Sikking & Co.
Bureau—Weber & Son
Burton—J. H. Jones
Bushnell—J. E. Voorhees & Son
Caledonia—Ralston Bros.
Cambridge—A. J. Ross
Camp Point—Art Barry
Canton—Canton Gas & Electric Co.
Carthage—Keaugh Hardware Co.
Chadwick—H. L. Spoolman
Champaign—O. G. Mayfield
Chatsworth—Ortmim Bros.
Chatham—Chas. Moore
Cherry Valley—Cherry Valley Lt. & Tr. Co.
Chicago—W. H. Grace
Chestnut—Neuenahrer Hardware Co.
Chillicothe—D. J. Davis
Clayton—W. E. Coffman
Clinton—Harrison Electric Co.
Coal City—O. O. Mills
Colchester—J. E. Carson & Son
Colona—Delbert High
Concord—C. Cowley
Cuba—George A. Marshall
Dallas City—F. W. Harney
Danville—Taylor's Electric Shop
Delavan—Henry Burke
Deer Creek—F. G. Rice
Dongola—Kuykendall Electric Shop
De Kalb—Capper Electric Co.
Diverson—J. Rich
Dixon—Cahill Electric Shop
Dunlap—Matthews Bros.
Dwight—Scott & Black
Earlville—Illinois Utilities Co.
Earlville—E. W. Maller
Elizabeth—Barry McPhillips
Ellisville—L. O. Gilbertson
El Paso—A. H. White
Elsworth—Fred Bartlett
Emden—Edson Smith & Sons
Erie—Ill. Northern Utilities Co.
Eureka—A. H. Pfeil Hardware Co.
Fairbury—C. B. Day
Farmington—Pikenaugh Bros.
Fairmount—D. J. Miller
Forrest—Fred Schlipf
Freeport—Black-Byrington Electric Co.
Freeport—Illinois Northern Utilities Co.
Fulton—Smaltz Bros.
F. E. Yeamis
George A. Walter
Galesburg—Doop's Hardware Store
Galva—Interstate Appliance Corp.
Geneseo—Ill. Northern Utilities Co.
Henry Bolli
Glasford—E. H. Fahnestock
Gilman—Harwood & Kerr
Golden—James H. Massie
Greenville—C. P. Hoge
Grayville—Max Block
Grand Ridge—A. N. Illsworth
Gridley—C. O. Shanebrook
Hamilton—J. J. Nast
Hartsburg—Ireland & Bevins
Havana—Consumers Power
Hanna City—Hanna City Farmer's Elevator
Harvard—Paul A. Patrick
Henry—Meier Bros.
Hopedale—Central Illinois Elec. Co.
Industry—Fowler Bros.
Ipava—J. Tricker
Jacksonville—D. A. Nolen
Joy—R. G. Davidson
Kankakee—H. E. Hamilton
Kampsville—J. F. Corkhill
Kasbee—W. C. Riley
Keithsburg—Hinton & Witte
Kewanee—Butterwick & Son
Interstate Appliance Corp.
Knoxville—Gebrich & Lassaby
Lacon—J. R. Brady & Son
Ladd—Knaul Hardware & Implement Co.
Lamark—United Utilities Co.
La Rose—Althaus Bros.
Lena—United Utilities Co.
Lincoln—La Bow & Voelker
Loraine—Loraine Mills Hardware Co.
Low Point—Rantz Bros. & Co.
Lyndon—Ill. Northern Utilities Co.
Macomb—J. W. Turner
Mackinaw—Jas. R. Kennedy
Magnolia—F. G. Phillips
Mares—I. G. Clarylle
Marengo—Rogers Battery Station
Marseilles—G. R. Loomis
Maryville—N. W. Dunham
Mason—Mason Hardware Co.
Mendota—F. C. Lenihan
McNab—Johnston & Loesch
Milner—Hoover Electric Co.
Minonk—Illinois Electric Store Co.
Monmouth—McCulloch Hdwe. & Impl. Co.
Monee—Monee Elevator Co.
Monticello—Hoose Furniture Co.
Morris—A. S. Newport
Morrison—H. M. Barrett
Moline—Tri-City Electric Co.
Mt. Carroll—W. F. Christen
Mount Morris—C. H. Newcomer
Bert A. Baker
Mount Pulaski—C. F. Schaefer
Mt. Sterling—Horsman & Parker
Wigus & Heidman
Nerca—United Utilities Co.
New Berlin—A. W. Sikking & Co.
New Boston—F. E. Bros.
Newton—Clark Electric Shop
Odell—Treckers & Phillips
Orion—Bent Bros. & Co.
Ottawa—Ottawa Electric Power System
Ottawa—Bowen Hardware Co.
Pawnee—Pawnee Lumber Co.
Paxton—Hanson & Lindquist
Pecatonica—Pecatonica Electric Co.
Peoria—ISAAC WALKER HARDWARE CO.
WHOLESALE DISTRIBUTORS
Bartel & Simon, 707 Main St.
Rock & Kuhl
Pontoosa—John Penrod & Son
Perry—Geo. Scudder Hardware Co.
Petin—Petin Hardware Co.
Petersburg—Glen Thomas
Piper City—W. L. Ruick
Plymouth—Plymouth Hardware Co.
Pleasant Plains—A. D. Co.
Polo—Ill. Northern Utilities Co.
Pontiac—J. E. Burke
Princeton—Partridge Hardware Co.
Prophetstown—Ill. Northern Utilities Co.
Quincy—STROUP HARDWARE CO.
WHOLESALE DISTRIBUTORS
Halbach-Schroeder Co.
C. F. Wurst & Co.
Roanoke—Roanoke Hardware Co.
Rochelle—Coster & Thomson
Rockford—NORTHERN ELECTRIC CO.
WHOLESALE DISTRIBUTORS
Interstate Appliance Corp.
Rock Island—Island City Fixture, 223 Seventeenth St.
Rushville—Parrett & Kerr
Sandwich—Lewis & Larson
San Jose—W. G. Kelly
Scales Mound—United Utilities Co.
Sheldon—W. S. Willard
Sheridan—R. N. Erickson
Shabbona—Olsen.
Sheffield—Interstate Appliance Corp.
Smithfield—Frank Weier
Baltimore—W. R. Wyndes
Spancomab—Lewis & Larson
Stanford—F. H. Gehr
Spring—Myron Hardware Co.
Spring Valley—Kohr & Cumalago
Springfield—W. Sikking & Co.
H. M. Bacon Grocery Co.
Springfield Investment Co.
St. Augusta—Wills & Son
Sterling—Tennant & Mayerdire Electric Co.
Stockton—United Utilities Co.
Stronghurst—George W. Bixon
Table Grove—Rogers Lasco
Tampico—E. C. Cole
Ill. Northern Utilities Co.
Tiskilwa—C. N. Pettigrew Co.
Tolono—Litchfield Bros.
Tonica—Tonica Hardware Co.
Toulon—Chorbaugh Bros.
Tremont—Tremont Fire Co.
Tilton—Tilton Elevator Co.
Ursa—W. H. Brown
Vermont—Nelson & Nelson
Virden—J. Sloan
Walnut—Ill. Northern Utilities Co.
Walnut Grove—J. H. Balzer
Wapella—A. H. Monson
Warren—United Utilities Co.
Warsaw—H. H. Grant
Washburn—Fletcher Bros. Hardware Co.
Washington—C. S. Shoemaker
Watseka—The Crum Hardware Co.
Waynesville—G. A. Le Dew & Co.
Weldon—Wyatt Haleom
Wesson—Frank Barrett
Wiler—E. H. Lehnis
Woodstock—McHenry County Electric Co.

IOWA
Albia—Albia Light & Ry Co.
Ames—C. H. Stevens
Anamosa—G. S. Ellison
Arlington—W. H. Gleim & Sons
Barnes City—Williams Elec. Co.
Baldwin—Walter Rakgaber
Bernard—W. Fitzpatrick
Bernard—J. H. Schuster
Boone—Sterrett Hardware Co.
Brooklyn—Poweshiek County Elec. Co.
Calmar—Calmar Electric Light & Power Co.
Cambridge—Cambridge Elec. Lt. & Pow. Co.
Carroll—Carroll Elec. Lt. & Pow. Co.
Casade—Casade Electric Light & Pow. Co.
Cedar Falls—Interstate Appliance Corp.
Cedar Rapids—CEDAR RAPIDS CO.
WHOLESALE DISTRIBUTORS
Iowa State Electric Co.
Interstate Appliance Corp.
Iowa Railway & Light Co.
Centerville—Iowa Southern Utilities Co.
Chariton—Blanchard Supply Co.
Charlotte—Interstate Appliance Corp.
Clarion City—Interstate Appliance Corp.
Clarksville—Interstate Appliance Corp.
Clarksville—Interstate Appliance Corp.
Clinton—F. S. Stephens
Colesburg—A. W. Cass
Corning—Corning Light & Power Co.
Corydon—Mendell Electric Co.
Cresco—Electric Shop
Creston—Creston Electric Co.
Dallas Center—Tri-City Electric Co.
Davenport—Davenport Elec. Co.
Davis City—Davis City Electric Co.
Decorah—Decorah Electric Co.
Delhi—Delhi Electric Co.
Denison—Denison Gas & Elec. Co.
Des Moines—Des Moines Elec. Light Co.
Dexter—Dexter Electric Co.
Dubuque—Dubuque Electric Co.
Dunlap—Dunlap Electric Co.
Dyersville—Dyersville Electric Co.
Dysart—Dysart Hardware Co.
Earlville—Frank Ismer & Son
Elberon—Gerrit Kist
Elkader—Lorenz Hardware Co.
Emmetsburg—Northern Iowa Gas & Elec. Co.
Estherville—Northern Iowa Gas & Elec. Co.
Exeter—Exeter Electric Light Plant
Fairbank—Fairbank Elec. Service Co.
Fairfield—Fairfield Gas & Elec. Co.
Farley—Farley Electric Co.
Forest City—Northern Iowa Gas & Elec. Co.
Ft. Madison—Ft. Madison County Battery & Elec. Co.
Fort Dodge—Fort Dodge Furniture Co.
Fredericksburg—Geiger & Gross
Garner—Garner Electric Co.
Garwin—Garwin Electric Co.
Gilbertville—Gilbertville Electric Co.
Glidden—Glidden Electric Plant
Grand Junction—Bistline Electric Co.
Greene—Greene Light & Power
Grinnell—Miller & Curtis
Hampton—Interstate Appliance Corp.
Hancock—Hancock Electric Co.
Hanlontown—Hanlontown Electric Co.
Hartley—Hartley Electric Co.
Hawkeye—Northern Iowa Gas & Elec. Co.
Hedrick—Hedrick Electric Service Co.
Hinton—Hinton Electric Co.
Hubbard—Hubbard Electric Service Co.
Humboldt—Humboldt Interstate Appliance Corp.
Ida Grove—Ida Grove Electric Co.
Iowa Falls—Square Deal Elec. Co.
Jamaica—Cherryhomes Bros.
Jefferson—Jefferson Light Co.
Kanawha—Kanawha Electric Light Co.
Keystone—Keystone Hardware Co.
Kingsley—Kingsley Electric Co.
Knoxville—Tennant & Bryant
Lake City—Lake City Hardware & Elec.
Lamoni—Lamoni Electric Co.
Lansing—Lansing Iron Works
Lanyon—Lanyon Electric Co.
Le Claire—Le Claire Electric Co.
Le Grand—Le Grand Electric Co.
Le Mars—Le Mars Electric Co.
Lenox—Lenox Electric Co.
Leon—Leon Electric Co.
Lisbon—Lisbon Electric Co.
Logan—Logan Electric Co.
Lohrville—Lohrville Electric Co.
Lone Rock—Lone Rock Electric Co.
Lone Tree—Lone Tree Electric Co.
Lorimor—Lorimor Electric Co.
Lost Nation—Lost Nation Lt. & Power Co.
Lu Verne—Lu Verne Electric Co.
Madrid—Madrid Light & Power Co.
Maion City—Cobbs Hoose Furnishing
Maquoketa—Jess L. Jensen
Manchester—Electric & Supply Co.
Manilla—Manilla Electric Co.
Manning—Earl Fuss
McCallsburg—Reed Hardware Co.
McGregor—Gallipies & Malcahy
Milford—Northern Iowa Gas & Elec. Co.
Monticello—Monticello Construction Co.
Morning Sun—Pollock Hardware Co.
Monmouth—C. W. Lange.
Mt. Pleasant—Livingstone
Mt. Vernon—Mt. Vernon Light & Power Co.
Muscatine—G. A. Chandelin Elec. Co.
Nashua—Interstate Appliance Corp.
Newhall—Kramm & Borgmeyer
New Hampton—Chas. I. Crawford
New London—Wright & Holland
Norway—McGregor & Crippen
Ogden—Ogden Electric Co.
Olin—C. D. Lafrenz
Onslow—Walter L. Rose
Osage—Consumers Power Co.
Ottumwa—W. H. Conover Co.
Parkersburg—Interstate Appliance Corp.
Pella—Electric Shop
Perry—W. C. Murray
Readlyn—Readlyn Electric Shop
Rockford—Interstate Appliance Corp.
Rockwell—Rockwell Electric Co.
Rolfe—W. C. Merrill
Rowan—W. J. Rowan
Sac City—Sac City Electric Co.
Salem—Van Buss Elec. Co.
Schaller—Schaller Electric Co.
Sheffield—Interstate Appliance Corp.
Shell Rock—Interstate Appliance Corp.
Sioux Rapids—Northern Iowa Gas & Electric Co.
Spirit Lake—Northern Iowa Gas & Elec. Co.
Springville—L. L. Fowler
Stanwood—Homer E. Hart
Stratford—Stratford Mutual Tel Co.
Strawberry Point—Grubbs' Elec. Shop.
Sumner—Sumner Elec. Co.
Tennant—Fisher
Tipton—Citizens Electric Supply Co.
Traer—R. F. Thomas & Son
Vinton—Vinton Gas Co.
Walnut—Koch & Ferry
Walker—Leo L. Rambile Hardware Co.
Wapello—Fitzgibbon Bros.
E. A. Mezger
Waterloo—Interstate Appliance Corp.
Washington—T. L. Broadbeck Co.
Wellsburg—Wellsburg Elec. Co.
Wyoming—Wm. Wilker

INDIANA
Alexandria—R. L. Lesson & Co.
Anderson—Lewis Specialties Co.
Arcadia—Arcadia Electric Shop
Auburn—C. C. Slocum
Auburn—Interstate Publ. Service Co.
Bedford—Interstate Public Service Co.
Bluffton—Interstate Public Service Co.
Bluffton—Wells Electric Co.
Brazil—C. N. Reddie Electric Co.
Bremen—Arthur Kyser
Brownston—South Central Service Co.
Cambridge City—Reservoir Music Co.
Clinton—Jos. Sprinetti & Son
Churubusco—Miller & Sargwell
Columbia—Interstate Public Service Co.
Connersville—Hydro Electric Lt. & Pt. Co.
Covington—Young's Electric Shop
Crawfordsville—Spillman Electric Co.
Culver—The Electric Shop
Daniel R. L. Fillmore
Danville—Merchants Light & Light Co.
Decatur—The Schafer Hardware
Delphi—Blythe & Son
Depauw—M. J. Aikens & Son
Edinburgh—R. J. Bowman
Elkhart—Shuler Electric Co.
Elwood—S. L. Lewis & Co.
Evansville—Evansville Electric Service Co.
Fairmount—W. H. Farrill
Fort Wayne—Edmunds Elec. Co., 1224 Wall & Beaver
Fowler—Interstate Public Service Co.
Frankfort—Frankfort Factory Sales Co.
Franklin—Interstate Public Service Co.
Garrett—Little's Hardware Co.
Gas City—Interstate Materials Co.
Greencastle—Allen Bros.
Greensburg—Kessler Electric Co.
Hartford City—Interstate Public Service Co.
Hartford City—Gable Hardware Co.
Huntington—Lee Lewis & Co.
Indianapolis—SANBORN ELECTRIC CO., 1502 N. Alabama St.
WHOLESALE DISTRIBUTORS
Merchants Heat & Light Co.
Washington and Meridian
Kendallville—Miller & Son
Kentland—Interstate Public Service Co.
Kokomo—Kokomo Factory Sales Co.
Lafayette—Stephenson-Bowers Electric Co.
La Grange—La Grange County L. & Pt. Co.
La Porte—La Porte Electric Co.
Lebanon—Interstate Public Service Co.
Ligonier—Indiana & Mich. Elec. Co.
Logansport—Lux Electric Co.
Marion—Broyles Electric Co.
Michigan City—A. A. Electric Co.
Milford—Milford Electric Co.
Monon—Harrington Music & Electric Shop
Monticello—Interstate Public Service Co.
Montpelier—H. S. Cornwell
Muncie—W. A. McNaughton Co.
Nappanee—Nappanee Utilities Co.
Newcastle—Interstate Public Service Co.
Noblesville—Priddy & Heiny
North Liberty—O'Connor Electric Service Co.
North Manchester—Ben Bender
North Vernon—H. M. Dowd & Co.
Owensville—Owensville Light Co.
Paoli—Paoli Electric Co.
Peru—Miami Electric Supply Co.
Plymouth—Plymouth Electric Co.
Portland—Portland Electric Co.
Richmond—Richmond Electric Co.
Rushville—Electric Wiring & Sales Co.
Rushville—R. Polk
Salem—Interstate Public Service Co.
Seymour—Interstate Public Service Co.
Shelbyville—Floyd & Grider
South Bend—SOUTH BEND ELECTRIC CO.,
WHOLESALE DISTRIBUTORS.
Colip Bros., 114-116 W. Wayne St.
Spencer—Brescher's Furniture Co.
Sullivan—McKinley & Brodie Electric Shop
Terre Haute—Eaton Electric Service Co.
Tipton—Compton & Sons Hardware Co.
Union City—Union City Electric Co.
Vincennes—Liberty Hardware Store
Wabash—Wabash Water & Light Co.
Warsaw—L. F. Meyers Electric Co.
Washington—Hatfield Stores
Waterloo—Knoop Hardware Co.
Winamac—Galbreath Bros.

MICHIGAN
Allegan—Allegan Hdwe. Co.
Battle Creek—C. A. Peterson
Guarantee Electric Shop
F. W. Wack Co.
Belding—Spencer Elec. Light & Power Co.
Benton Harbor—Potts Bros.
Big Rapids—Wagner's Furniture & Undertaking
Berrien Springs—W. A. Rusk & Son
Flint—Geo. W. Hubbard Hdwe. Co.
Grand Haven — Addison-Pellegrom-Colson Furniture Co.
Grand Rapids—ROSEBERRY-HENRY ELEC. CO., WHOLESALE DISTRIBUTORS
Pearson-Byrnes & Co., 208 Waddy St., S.E.
J. J. Reynolds & Son, 1807 Godfrey Av., S.W.
A. Driesens & Sons, 305 Leonard St., N. W.
Oconto—Oconto Electric Co.
Oshkosh—Meier Elec. Construction Co.
Owen—Wisconsin-Minnesota Lt. & Pr. Co.
Pewaukee—The Electric Shop
Phelps—Hackley-Phelps-Bonnell Co.
Plymouth—J. H. Timm Co.
Portage—Murrills & Taylor
Port Washington—Ozaukee Electric Co.
Prairie du Chien—J. O. Widman Hdwe. Co.
Racine—T. M. E. R. & L. Co.
Reedsburg—Sidney Utilities Co.
Rice Lake—Wisconsin-Minnesota Lt. & P. Co.
Richland Center—Coilard Bros.
Shawano—Albion V. Cole
Sheboygan—Chas. H. Herold Co.
Shullsburg—Edwards Electric Shop
Slinger—Polomis & Cannon
South Milwaukee—A. E. Pinkerton
Stevens—Wisconsin-Minnesota Lt. & P. Co.
Spencer—Graves Mercantile Co.
Stanley—Wisconsin-Minnesota Lt. & P. Co.
Stevens—Wisconsin-Minnesota Lt. & P. Co.
Stevens Point—Wisconsin Valley Electric Co.
Stoughton—E. R. Dunn's Electric Shop
Sturgeon Bay—The Sunday Co.
Sun Prairie—Village of Sun Prairie
Sussex—Sussex Co-operative Co.
Tomah—The Electric Shop
Tomahawk—Wisconsin Valley Elec. Co.
Viroqua—Wisconsin-Minnesota Lt. & P. Co.
Waterloo—Waterloo Water & Lt. Co.
Waukesha—Interstate Appliance Corp.
Waupaca—Loader Hardware Co.
Wausau—L. W. Caldwell
Wausau—Wisconsin Valley Electric Co.
Wautoma—Wautoma Implement Co.
Waupun—J. E. Robertson
West Allis—John Wuthrich, 8404 Lincoln Ave.
Westby—Westby Electric Co.
Weyauwega—Weyauwega Electric Co.
Whitewater—The Life Shop
Wild Rose—Wild Rose Electric Shop
Wild Rose—Spencer Hdwe. Co.
Wittenberg—G. A. Christman

ABC
Electric Washers

Give her Smiles on all washdays!

Short, easy washdays for years to come—washdays rid of drudgery and worry—*washdays of smiles!* What gift could she more appreciate? Surprise and delight her then, on Christmas day, with a fine, modern, new A B C Electric Washer!

By acting at once you can reserve an A B C at the present low price, have it delivered Christmas, and pay next year by the week or month.

This offer is for those who see us at once—before the rush.

We are the leading electric washer specialists located within 200 miles of Chicago.

We endorse A B C Electric Washers as the *greatest values ever offered.*

If you had the opportunity to know values in washers from the inside of the business as we do, you would come right in and take us up on an offer like we are making.

The makers of A B C Washers—Altorfer Bros. Company of Peoria, Illinois—are one of the biggest and oldest firms in the industry.

They have an enormous $2,000,000 plant, the last word in efficiency and modern equipment. In it they produce high quality on so large a scale that their values are *positively unbeatable!*

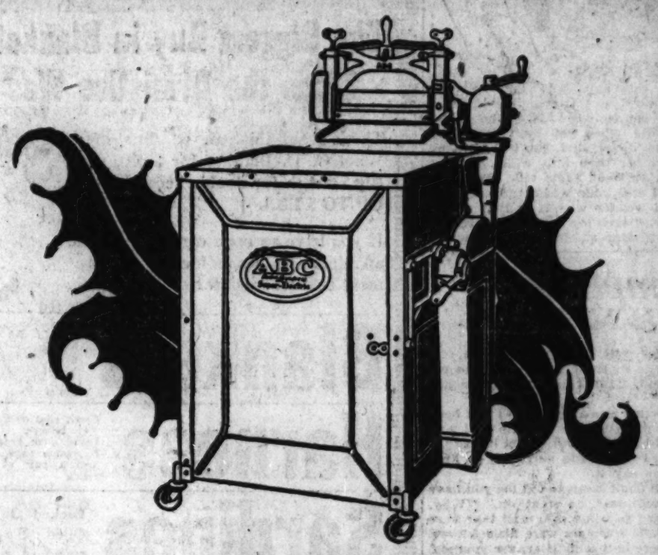
The proof is their success. Just in this last year their sales have *doubled* as a result of their unparalleled values!

So you can feel assured, when you select any A B C washer, that you are buying her *years of smiles* and satisfaction—and at the time are getting a wonderful bargain.

Come in and we will help you to pick out the right model for her.

Don't let this matter drag. An A B C Electric Washer will make her supremely happy. Take advantage of our limited time, before-the-rush offer and reserve one for her this week. Pay next year by the week or month.

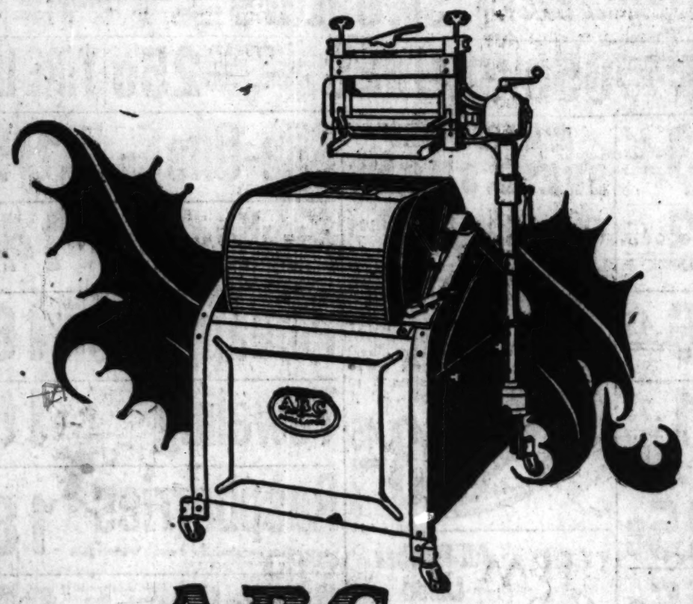
This is the greatest offer ever made on high grade, absolutely dependable, fully guaranteed washers of established reputation. *Act upon it!*



ABC Super-Electric $135

With Copper Tub—$150





ABC OSCILLATOR $99-

$1.75 to $2.50 per week

Think of being able to buy a genuine A B C washer for as little as $1.75 to $2.50 per week—25c to 36c a day! While cash prices are quoted on this page, any one of us will gladly explain how you may reserve an A B C now, have it delivered any time up to Christmas, and pay on it next year by the week or month. These payments depend simply upon the first payment you wish to make. An A B C quickly pays for itself out of what it saves.

If not convenient for you to call this week, send coupon today for a copy of "The A B C of Washday." This book fully describes America's Greatest Values in Washers:

For only $99 you can get the *copper tub* A B C *Oscillator* pictured at the left. It is a marvelous washer for the money. Has a swinging wringer, a high grade motor, a cabinet that encloses all moving parts, a heavy angle iron frame and many other features found only in highest priced machines. Washes beautifully. Full family size.

For only $135 you can get the celebrated A B C *Super Electric* shown above—"the aristocrat of all washers." It excels in every feature. There is no finer washer at any price. Choice of zinc or maple cylinder. ($150, with copper tub.)

For only $95 you can get a single tub A B C *Alco Electric*, and for only $120 the double tub, twelve-sheet capacity model. These are unquestionably the best dolly-type washers ever produced. (Power models, $65 up.)

Made in Peoria, Illinois, by Altorfer Bros. Company
Pioneer and leading makers of washers and ironers

GOOD FOR ONE COPY OF "*The A B C of Washday*"

Altorfer Bros. Company
Peoria, Illinois
OR
Dealer .....
Address .....

Without obligation on my part I wish to receive a copy of your valuable handbook on washing machines, "The A B C of Washday."

My Name .....
Address .....
City ..... *State* .....

PART SEVEN

Putting to Old B

"THE M...

Produced by United Arti... the Randolph.

John Arden .....
Marjorie Blaine .....
Carter .....
Phillip Stevens .....
Mildred Arden .....
A little girl .....
A little boy .....
A young woman .....
A young man .....
An old woman .....
An old man .....

GOOD MORNING!

Greet me with a ... Sunday morning for ... in his latest silent ... dolph, and "The Man W... of square the world wit... no Pollyanic bromide, mi... an idea behind it.

Gouverneur Morris wrot... Jules Eckert Goodman ma... Forrest Halsey wrote a s... mon Weight directed ... faintly reminds you of s... remember as the wild ... dog that had a tail, etc. ... its news value.

Mr. Arliss, of course, ... God. He is cast in the pict... who, shortly after his mar... who adores him, is stri... about to give a private ... a bomb is hurled outside ... some way the noise or ... tendant upon its explo... John Arden. He endeavors ... cert—but it is useless. Th... no longer.

From this time on he ... bitter and suspicious and vo... has studied lip reading, for ...



ANN FORREST.
[Bauer Photo.]

right. Then and there an ...

Unus... Time...

Oper...

PART SEVEN

Chicago Sunday Tribune

THE WORLD'S GREATEST NEWSPAPER

NOVEMBER 19, 1922.

Theaters 1, 2, 3, 9, 17. Music 1, 9.
Movies 1, 4, 22. Clubs 8, 10.
Society 6, 12, 13, 16. Art 19.
Churches 18. Books 24, 25.

Putting to Rout That Old Bugbear, Self Pity

"THE MAN WHO PLAYED GOD."

Produced by United Artists. Directed by Harmon Weight. Presented at the Randolph.

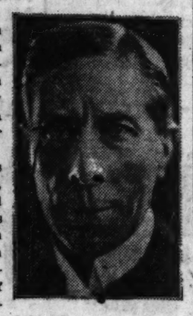
THE CAST.

John Arden	George Arliss
Marjorie Blaine	Ann Forrest
Carter	Ivan Simpson
Phillip Stevens	Edward Earle
Mildred Arden	Effie Shannon
A little girl	Miriam Battista
A little boy	Mickey Bennet
A young woman	Mary Astor
A young man	Pierre Gendron
An old woman	Margaret Seddon
An old man	J. D. Walsh

By Mae Tinee.

GOOD MORNING!

Greet me with a smile this beautiful (? got your winter coal in?) Sunday morning for, lo, I am the bearer of glad tidings! George Arliss in his latest silent drama, "The Man Who Played God," is at the Randolph, and "The Man Who Played God" is a photoplay that SHOULD sort of square the world with you and give you a happier outlook on life. It's no Pollyanic bromide, mind you. It's a drama with an idea behind it.



GEORGE ARLISS. [Apeda Photo.]

Gouverneur Morris wrote a story from which Jules Eckert Goodman made a play, from which Forrest Halsey wrote a scenario, FROM which Harmon Weight directed a picture. All of which faintly reminds you of something you will presently remember as the wild man of Borneo who had a dog that had a tail, etc. It is merely offered for its news value.

Mr. Arliss, of course, is the man who plays God. He is cast in the picture as a famous pianist, who, shortly after his marriage to a beautiful girl who adores him, is stricken with deafness. He is about to give a private concert before royalty when a bomb is hurled outside. No one is hurt, but in some way the noise or the intense excitement attendant upon its explosion, affects the hearing of John Arden. He endeavors to go on with the concert—but it is useless. The piano speaks for him no longer.

From this time on he is a changed man. He is bitter and suspicious and voluntarily desolate. This last state comes after he has studied lip reading, for at a dinner party he reads the lips of a man who says to some one else:



ANN FORREST. [Bruer Photo.]

"What a pity his wife is tied to him as he now is! I wonder how long she will be able to endure it!"

After that the unhappy man refuses to go anywhere and practically excludes everybody, including his wife, from his presence. The only person he tolerates is an old servant, who gusrds him lovingly and, in moments of black despair when he would end his life, lays a pitying, staying hand upon him.

One day the servant hands him field glasses, and calls his attention to the beautiful flowers growing in the park opposite his window. As he gazes John Arden sees something else. His eyes become riveted upon a young couple seated upon one of the benches and talking seriously. Reading their lips, he learns that the man is ill and despondent, but that the girl, while sad, believes God will bring things out all right. Then and there an idea possesses him. He will play God to these young

[Continued on page four.]

Wherein Composers of American Operas Will Come Into Their Own

By Edward Moore.

IF American opera does not succeed this season, it certainly will not be for the want of trying right here in Chicago. Two announcements from two organizations, reaching this department almost simultaneously, give sufficient notice that two distinct efforts in more or less friendly rivalry are on. The Opera in Our Language Foundation, Inc., which is operating with the David Bispham Memorial Fund, Inc., sends word of two series to be given, supposedly at the Playhouse, beginning Dec. 1. The American Grand Opera company, which would seem to be an offshoot from the first organization, announces the second performance of "Shanewis" for Thursday afternoon of this week at the Studebaker.



ANGELO MINGHETTI as Bafolfe in "La Boheme" Saturday. [Moffett Photo.]

The Opera in Our Language Foundation, Inc., and its accompanying organization—why should propaganda use such ponderous titles?—will begin its proceedings with Hugo's "The Temple Dancer," which will have Edna Showalter in the title rôle. It will be given again on the third Thursday of the month as the first number in the second series. A new opera will be similarly presented twice in January, and so on until five have been given.

In addition to Miss Showalter, the list of announced artists includes the names of Mmes. Luella Meluis, Edith Allan, Morris Rosenwald, Frances Carey Libbe, Anna d'Argel, Ethel Grace Garbutt, Margaret Lester, Letitia Gallaher Princell, Nina Hall Hately, and Zoe Kendall Ames, also Messrs. Cecil Fanning, Carleton Cummings, Floyd Jones, C. C. Quast, Mark Love, Arthur Jones, Walter A. Stults, and Ward H. Pound. Osbourne McConathy will be the conductor and Charles T. N. Jones the stage director.

* * *

Dissipating Energy in Self-Pity.

Amid numerous recent pleas for the existence of American opera, one admission was made. It was that while American operas were unaccountably absent from répertoires, from the plans of producing managers, and perhaps—though this part is not insisted upon—from the affections of those who buy tickets, American operettas had taken a fairly prominent place, and some good ones had been written. To which the natural response, even though it may be in a spirit of amiable compromise, would seem to be, why not work and develop the line of American operetta? What is there about operetta, or about humor, that should seem to be ignoble?

It has been the lot of the one who writes this to examine a number of American scores and to hear some of them sung and played. In several instances they have created the impression of being rather good operettas, but with all sense of humor painstakingly avoided. Sprightly, engaging melodies, quite in the American spirit, were immensely attractive when applied to light situations and developed into hifalutin bombast when tragedy became imminent. And if any sense of humor had been used on the librettos, many painful locutions would have been avoided. No one with any affection for the English language can regard as other than appalling the line, "She is no alien nightingale," when it applies to a mezzo-soprano American Indian who is about to enter the stage.



LOUISE HOMER as Azucena in "Il Trovatore" Wednesday. [Mishkin Photo.]

Apparently through lack of this sense of humor much time has been lost and much good material wasted. It is not recorded in history that American authors dissipated their energies in self-pity because publishers looked coldly upon three volume novels. Instead they struck out and developed the American short story, now admitted to be a model of its kind. American composers, most of them, have not yet seen the way out, seemingly, from the fundamentally incorrect

[Continued on page nine.]

"Merton of the Movies" Has Effect of a Hokum Sandwich

By Burns Mantle.

NEW YORK.—[Special Correspondence.]—I don't know which interested the Monday first nighters at the Cort most—the production of "Merton of the Movies" or the appearance of the local Mertons and Mertonettes to watch Rodolph Valentino call at the box office for his seats just like any common person. They crowded and cluttered up the entrance to the theater, these eager enthusiasts, both before the play and after. The stage entrance was quite deserted. No one was interested in mere actors when the audience was cluttered with celluloid celebrities.



GLENN HUNTER. [White Photo.]

Who, for example, is young Glenn Hunter? Mertonette never heard of him. Yet she may someday. He, at least, is the life of the comedy the Kaufman-Connelly boys (you may recall they wrote "Dulcy" and "To the Ladies!") have extracted from Harry Leon Wilson's Hollywood classic.

It misses being a novelty by a considerable margin, being fashioned in the form of a hokum sandwich, if you get what I mean. A first act, with Merton working for Gashwhiler in the Simsbury, Ill., emporium and rehearsing with the window dummies to perfect his art as a movie actor after store hours; then a second and third act in the studios and on the lots at Hollywood, followed by a particularly good fourth act filled with heart stuff when the boy finds they have tricked him into playing low comedy with a cross-eyed man when he thought he was doing one of those finer and higher things the silver sheet needs.

It is the last act, I think, which will do most to guarantee the popularity of the play. The rest is effective comedy, brightened with good lines and rather deftly touched with satire. But young Hunter plays the last act so seriously and with such fine feeling that he sends his audience away believing that he has come through a very real adventure, and they are glad of his success.

The movie acts, on the other hand, are concerned with the eccentricities of the cinema stars, their flashing egos and shallow brains; the setting and takings of scenes, and such other incidents as the stage is familiar with. They are better done for the most part than they have been done before, but they still are not new.



FLORENCE NASH. [White Photo.]

Florence Nash, playing the slangy Montague girl, helps Mr. Hunter as much as she can; there is a clever bit by Lynn Pratt, who appears at the last as one Wheaton, former secretary of agriculture, but now at the head of the movies, to congratulate Merton on the cleanliness and clarity of his low comedy; and there are other small parts by Romaine Callendar, John Webster, Lucile Webster, and Gladys Feldman.

* *

"Rain" Is Shocking and Human.

Knowing missionaries to be at least "a little shy on humor," and therefore potentially a tragic group, W. Somerset Maugham put one into a story which he called "Miss Thompson," after the heroine, who was a lady under the skin. John Colton and Clemence Randolph, playwrights unknown to us, saw the story and determined to make a play of it. The result, shown at the Maxine Elliott theater this week, is a tragi-comedy that is as brutal and as gripping, as shocking and as fascinating, and as downright human and vulgar as life itself.

"Rain," they call this play, because through it tropical rains fall almost incessantly, rasping the nerves of a marooned group of Americans on the South sea island of Tutuila until they are jumpy and raw.

The Miss Thompson of the story is a fugitive from justice, having been "framed," she insists, by the police of San Francisco and sentenced to three years in San Quentin. Escaping the town, she sails for Honolulu, where she

[Continued on page nine.]

Welcoming Mr. Collier, Apostle of Comic Gloom

By Sheppard Butler.

MR. WILLIAM COLLIER, plunging earnestly through the "Music Box Revue" in quest of "nifties" for his own edification and yours, seems worthy of some special welcome to our city in this post-harvest season. He is flot at his happiest in farces by William Collier. Here, just wandering in and out as he did in the great days of the Weber and Fields shows, he is an unfailing source of mirth.

As to the nature of "nifties," he explains the matter to Mr. Solly Ward early in the ceremonies, suggesting that one can get a violin for nothing and that Mr. Ward is to ask how.



HENRIETTA TILLMAN, in "So This Is London!" on view tonight at Cohan's Grand. (Bloom Photo.)

"How?" asks Mr. Ward, obediently.

"You go to a drug store and get some medicine, and when they give it to you they throw the vial in. The violin. Medicine comes in a vial, and they throw the vial in. That's a nifty."

"Yess," says Mr. Ward, dumb but interested—"yess, go on. Tell der answer."

Well, it is not so very funny in print, but it gives you the idea. Collier's is a mission of comic gloom. He moves in a dismal cloud from scene to scene, seeking some ray of intelligence which he never finds.

They engage him to rehearse a company in a somber drama, and he does it by mercilessly cutting out the actors' lines. At last the rotund "heavy" of the cast booms forth his great climax:

"Then hear thy father's curse!"

"That's where I'm going to put the song," observes Collier, eagerly. "I want a wow in there."

This is humor for the cognoscenti. You must know a little of the theater—must, perhaps, have seen a rehearsal or two—to get the full flavor of the travesty.

And you must know a little of the movies to find the rollicking fun in George V. Hobart's "Words Mean Nothing," which provides the peak of merriment in the second act. There is no program note to help.



ALEXANDRA CARLISLE, coming to the Playhouse tomorrow in "At the End of the World." (Goldberg Photo.)

In making a movie, you see, the players talk to produce a semblance of conversation. But since the camera records no words, it makes no difference what they say. Thus, in a scene of emotional despair, the heroine may apostrophize heaven with the bitter cry:

"Always—always there are six in half a dozen! Why are there always six? Why not five? Or four?"

And the villain may reply:

"Hah! Pickled turnips!"

Or, helpfully:

"After paying your war tax you can ride in much more comfort by not going."

A little esoteric maybe, but droll. Hobart works out a whole turgid play in this manner, with words that do not fit at all, and Collier and the rest act it out with solemn zeal.

It is the sort of thing Broadway loves. As to Chicago, one wonders. The sly modicum of wise cracks which permeates the "Music Box Revue" is no more than an incident of the show's magnificence, but it may have had something to do with the ordering of events at the Colonial. New York patronized the entertainment for fifty-three weeks. Chicago, its sponsors have decreed, is good for eight. What do you suppose they mean by that?

* *

Mr. Arliss on Audiences and the Player's Fate.

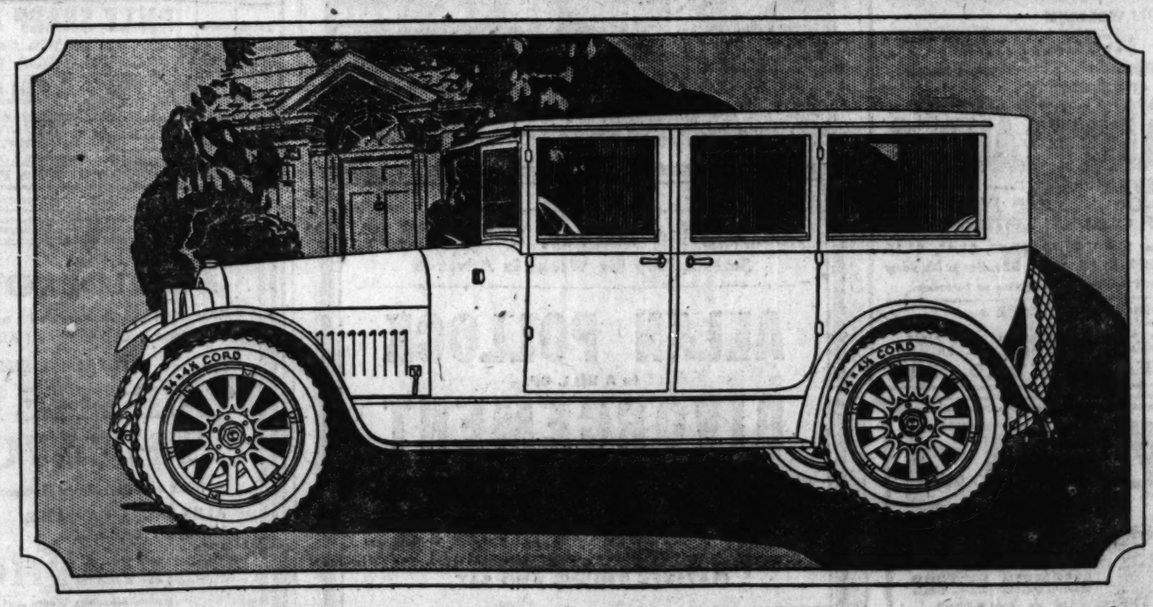
As an example, not so much of what a curtain speech should be as of what it usually is not, Mr. George Arliss' happily sapient words on the occasion of the six hundredth performance of "The Green Goddess" the other day, seem

[Continued on page three.]

NASH

Unusually Attractive Time-Payment Plan

Open Evenings and Sundays



Reduced Price

$2190

f. o. b. factory

Six-Cylinder Sedan

7 Passengers

CHICAGO NASH COMPANY
H. T. Hollingshead, Pres.

Passenger Car Division
2000 Michigan Avenue
Phone Calumet 2000

North Side Branch
4920 Sheridan Road
Phone Sunnyside 0100

South Side Sales Office
6830 Stony Island Avenue
Phone Dorchester 1000

Logan Square Sales Office
2488 Milwaukee Avenue

Truck Salesroom
2001 S. Wabash Avenue
Phone Calumet 2000

NASH SALES COMPANY
Wholesale Distributors
(Chicago Branch)
2000 Michigan Avenue
Phone Calumet 2000

FOUR PRICES

Five-Passenger Touring	$ 935
Roadster	915
Coupe	1385
Sedan	1545
Cab	1195
Carriole	1275

f. o. b. Milwaukee

They're Here! 7-Passenger Sedan Models

Only a Few Allotted Us

Here's an enclosed car that is a rapid-selling favorite all over the country. And now we can deliver a few.

They're big, roomy cars, with a wealth of comfort and riding ease for all seven passengers.

Yet they are built with such masterly craftsmanship that they appear exceptionally smart and graceful.

This sedan is powered with a wonderfully smooth, quiet, 67-horsepower motor that performs with an exceptional thrift in gas and oil.

Balanced with scientific accuracy the car hangs tight to the road when you "open up" and the rear wheels track true after the front wheels even on high-crowned roads.

It rides tires lightly so you get long tire life and your total operative cost is but little more than that of a "four."

Uncounted care has been lavished upon it to give it every feature that the highest-priced cars offer.

There's a very exclusive quality mohair employed in the upholstery; a new Nash heater, vanity case, attractive vase, and gentleman's smoking set.

And a score of other new and important features emphasize the appeal this car makes to the experienced eye. They're bound to go quickly.

Associate Dealers

Illinois Motor Sales Corporation, 5300 Broadway
Newton Cox, 4700 West Washington Boulevard
Roseland Motor Car Co., 10857 Michigan Avenue
Kaplan Bros., Nash Auto Sales, 3152 Ogden Avenue
Englewood Nash Co., 5955 S. Halsted St.
Andersen Auto Sales, 6827 Ogden Ave., Berwyn, Ill.
Scales Motor Co., Evanston, Ill.
Jas. A. Bates, Harvey, Ill.
Hubbard Woods Garage, Hubbard Woods, Ill.
G. W. Gaiddick, Highland Park, Ill.
Arndt and Wilke, Chicago Heights, Ill.

SIX PRICES

Five-Passenger Touring	$1240
Seven-Passenger Touring	1390
Seven-Passenger Sedan	2190
Five-Passenger Sedan	2040
Coupe	1890
Roadster	1210
New Sport Model	1645

f. o. b. Kenosha

The New Plays

OPENING TONIGHT.

"So This Is London!" (Cohan's Grand)—A satirical comedy by Arthur Goodrich, said to have been embellished with some farcical trimmings by George M. Cohan. It tells the story of a clash between two Chauvinistic families, one English and the other American, picturing in a droll trick scene the uncomplimentary things which each thinks of the other. The piece is doing well in New York and is to be acted here by a special Chicago company which includes Mr. and Mrs. Charles Coburn, Lawrence Grant, Eric Dressler, Henrietta Tillman, and Minna Phillips.

"For All of Us" (La Salle)—William Hodge in a new comedy of his own authorship, wherein he appears as the foreman of a gang of street laborers, cheerily philosophical and given to the business of scattering sunshine along the way. In his company are Marie Goff, Frank Losee, Frank Burbeck, Mary Hampton, Gwyn Davis, and various others.

OPENING TOMORROW NIGHT.

"At the End of the World".—(Playhouse)—An adaptation by Edward Delaney Dunn of a German play by Ernest Klein, narrating the adventures of three woman haters and a shipwrecked damsel in a lighthouse off the coast of South America. The drama is new in this country, having had its first American performance night before last in Stamford, Conn. The principal players are Alexandra Carlisle, Vincent Serrano, William Morris, Alphonz Ethier, and Emmett Shackelford.

A. L. ERLANGER and HARRY J. POWERS
COLONIAL Every Night At 8:15
Matinees Wednesday and Saturday
EXTRA MATINEE THANKSGIVING
Popular Price Wednesday Mat.
TRIBUNE—"Beauty, wit, melody, all in one show."
HERALD AND EXAMINER—"Beauty, fun, brains. Everybody's show."
AMERICAN—"The world's best revue. Pep and go!"
EVENING POST—"Bountiful in amusement. Tremendously handsome — the Ben Hur of revues."

SAM H. HARRIS
Presents
The Most Famous Show in America
IRVING BERLIN'S
MUSIC BOX REVUE
Staged by Hassard Short
DAILY NEWS "The loop fell head over ears in love with the Music Box Revue."
JOURNAL—"Sprung from a treasure chest, radiantly bejeweled and wrapped in cloth of gold."
Notable Cast Includes
WM. COLLIER, FLORENCE MOORE, JOSEPH SANTLEY, IVY SAWYER, ETHELIND TERRY, SOLLY WARD AND THE MUSIC BOX GIRLS

COLISEUM
12 DAYS Starting Tuesday NITE
NOVEMBER 21
The Order of Builders For Boys
Presents
THE CARL HAGENBECK WALLACE CIRCUS
LARGEST WILD ANIMAL SHOW IN THE WORLD
200 CIRCUS ACTS — 20 CLOWNS — 3 HERDS ELEPHANTS — 3 HERDS LAND and SUBMARINE
FIRST TIME IN AMERICA GRANDEST ARENIC SPECTACLE
2 PERFORMANCES DAILY 2:00—8:00
SEAT SALE, KIMBALL BLDG. BOX OFFICE and COLISEUM
NOW — 50C TO $1.50

MAKES YOU LAUGH AT YOURSELF
JOHN GOLDEN, Producer of "LIGHTNIN'" and "THANK YOU" presents
The 1st Year
A COMIC-TRAGEDY OF MARRIED LIFE
by and with FRANK CRAVEN
AND GREAT BROADWAY LAUGH CAST
STAGED BY WINCHELL SMITH
WOODS EVGS. 8:30 MATS. WED. & SAT. 2:30 SEAT SALE 8 A.M. $2.50 (EXCEPT NEW YEAR'S EVE)

VICTORIA GERMAN STOCK CO. TODAY and MONDAY
DER BETTELSTUDENT
Tuesday—DAS GLUECK IM WINKEL
Victoria Players English Co.
Wed. to Sat. HER TEMPORARY HUSBAND

A. L. ERLANGER AND HARRY J. POWERS'
ILLINOIS THEATRE
DIFFERENT AND DELIGHTFUL
D. W. GRIFFITH'S
NEWEST SENSATION
ONE EXCITING NIGHT
A GAY CONCOCTION OF MYSTERY, COMEDY AND ROMANCE
SOMETHING REALLY NEW IN MOTION PICTURES
ELABORATE PROLOGUE
SINGING - DANCING - MUSIC - STAGE EFFECTS
EVENINGS 8:15 - 500 ORCHESTRA SEATS $1.00
BALANCE $1.50 BALCONY 50-75-100
DAILY MATINEE 2:15 — 50 AND 75 NO HIGHER
SUNDAY MATINEE 3 O'CLOCK
THIS PRESENTATION CANNOT BE GIVEN ELSEWHERE
SEE IT AT THE ILLINOIS — SEE IT RIGHT
UNDER MR. GRIFFITH'S PERSONAL SUPERVISION

SAM H. HARRIS THEATRE DEARBORN NEAR LAKE
AN OLD FASHIONED MODEL BUT STILL POPULAR IN SUBURBAN HOMES
SAM H. HARRIS' presentation of
"SIX CYLINDER LOVE"
8th WEEK
WITH ERNEST TRUEX
by WILLIAM ANTHONY McGUIRE
BEST SEATS WED. MAT. $2.00
GOOD SEATS ALWAYS AT BOX OFFICE TEL. CENTRAL 1580
ARRANGE FOR YOUR THEATRE PARTIES

STUDEBAKER LAST 7 DAYS
HANKS & GAZZOLO, Managers (Harrison 1762) MATS. WED. AND SAT.
LAST TIME SAT. NIGHT, NOV. 25
ARTHUR HOPKINS PRESENTS EUGENE O'NEILL'S
THE HAIRY APE
WITH LOUIS WOLHEIM

ONE WEEK ONLY COM. MONDAY, NOV. 27
Matinees Wednesday, Thursday, Friday and Saturday
WILLIAM MORRIS presents
SIR HARRY LAUDER
—"EVER NEW"—
IN NEW SONGS AND OLD FAVORITES
COMPANY OF CLEVER ENTERTAINERS
PRICES—Nights, $3.30, $2.75, $2.20, $1.65, $1.10
Mats., $2.75, $2.20, $1.65, $1.10, 55c. Seats Monday
No Advance in Prices for Thanksgiving or Saturday
COMING SUNDAY NIGHT, DECEMBER 3
Direct from Record-Breaking Run at NEW YORK WINTER GARDEN
Big Musical Review, 2 Acts, 30 Scenes, with "SPICE OF 1922" BY JACK LAIT
VALESKA SURATT & CO. OF 100

PALACE MUSIC HALL
Orpheum Circuit Vaudeville
MAT. DAILY 2:15 25c—50c—75c—$1 EVERY EVENING 8:15 25c—50c—75c—$1—$1.50
EXCEPT SATURDAY & HOLIDAY MATINEES
RANDOLPH 7712
LYDELL & MACY
SEED & AUSTIN
MARMEIN SISTERS
B. C. HILLIAM
THE INCOMPARABLE IRENE CASTLE IN PERSON
In Her New Offering, "LET'S DANCE"
(Assisted by WM. BRADBURY)
BOB MURPHY & CO.
Bobby Simonds at the Piano.
HERAS & WILLS
27— "AMPLIFIED SYNCOPATION" By Paul Sternberg and Orchestra —27
SUNDAY MATINEE AND TWICE DAILY ALL WEEK

F. Wight Neumann announces VIOLIN RECITAL Studebaker THEATER
Today at 3:30
THIBAUD
Assisted by SILVIO SCIONTI
PLAYHOUSE Piano Recital Today at 3:30
PANSY JACOBS LIBERFARB
PLAYHOUSE Song Recital NEXT SUNDAY at 3:30
MARIE SIDENIUS ZENDT

ORCHESTRA HALL NOV. 27 MONDAY at 8:15
Auspices MUSICAL EXTENSION SERIES
MME. EMMA CALVE in Recital
First Chicago Appearance in Seven Years
The six recitals in New York last season were veritable triumphs. All critics gave her unqualified praise.
"Absolutely the most stunning singing heard in New York this season has been by two veterans—Emma Calve and Schumann-Heink."—New York Globe, May 5, 1922.
"Emma Calve amazes reminiscent audience. The world's greatest Carmen comes back again with more art than ever. A superb actress."—Headline in Toronto Daily Star, November 10, 1922.
Reserved Seats Now at Box Office. Prices: 50c, $1, $1.50, $2, plus 10% tax.

SHUBERT VAUDEVILLE
GARRICK (EACH ATTRACTION WILL BE FOR ONE WEEK ONLY)
AN ENTIRELY NEW FORM OF ENTERTAINMENT COMPRISING MUSICAL COMEDY, VAUDEVILLE, REVUE, SPECTACLE
POPULAR MATINEES (EX. SAT. SUN. & HOLIDAYS) ENTIRE MAIN FLOOR 75c; FIRST BALCONY 50c; SECOND 25c
NIGHTS (EX. SAT. & SUN.) 25c TO $1.50
BEGINNING MAT. TODAY
TWICE DAILY
PLENTY of PEP
A GORGEOUS MUSICOMEDY REVUE IN TEN ELABORATE SCENES
WITH SUPPLEMENTED BY
EMIL (BERT WILLIAMS DOUBLE) CASPER
AMERICA'S FUNNIEST BLACKFACE COMEDIAN
DOLLY MORRISSEY
THE GIRL WITH GORGEOUS GOWNS
AND 40 PEPPERY 40 FUNMAKERS
ALSO A BEAUTY CHORUS of 20 GLORIOUS GIRLS 20
6 ALL STAR SHUBERT VAUDEVILLE SUPREME ACTS 6
HEADED BY THE ARTISTICALLY INEBRIATED LITTLE GENTLEMAN
CHAS. HOWARD AND HIS COMPANY in "HOW THINGS HAVE CHANGED"
ED. WILLIAMS HACK
TWO BROTHERS WITH FOUR FUNNY FEET
JOHN QUIGG WITH HIS ACCORDION
SID TOWNES & FRANKLIN SIDNEY
"THE SYNCOPATED SONS of SONGLAND"
EARLE B. DEWEY & MABEL (BILLIE) ROGERS
PRESENTING "TO TOMORROW" BY JACK LAIT
ADDED ATTRACTION THIS WEEK JAMES BARTON Late Star of "The Rose of Stamboul" & CO.
BEGINNING NEXT SUN. MATINEE NORA BAYES AMERICA'S FOREMOST SINGING COMEDIENNE HEADING AN ALL-STAR VAUDEVILLE BILL


LA SALLE THEATRE COMMENCING TO-NIGHT
HENRY FORD SAYS:—"FOR ALL OF US" IS THE BEST PLAY I HAVE EVER SEEN"
LEE SHUBERT PRESENTS
WILLIAM HODGE IN FOR ALL OF US
A NEW PLAY IN THREE ACTS BY WILLIAM HODGE
EXCEPTIONAL CAST INCLUDING
MARIE GOFF, MARY HAMPTON, GWYN DAVIS, FRANK LOSEE, FRANK BURBECK, FREDRICK HAMILTON
EVERY NIGHT AT 8:20 NIGHTS (EXCEPT SAT. & SUN.) 50c to $2.50
MATINEE SAT. ONLY AT 2:20 SAT. & SUN. NIGHTS 50c to $3.00
SAT. MATINEE 50c to $2.50
SEATS for THANKSGIVING MATINEE NOW SELLING

KILBOURN GORDON INC. PRESENTS JOHN WILLARD'S MERRY THRILLER
"THE CAT AND THE CANARY"
STAGED BY IRA HARDS
THRILLS CHILLS LAUGHS
SEATS NOW SELLING for SPECIAL THANKSGIVING MATINEE
MATS WED & SAT.
SHUBERT PRINCESS THEATRE CLARK NEAR JACKSON

Thanksgiving Matinee, 50c to $2.00
Seats Selling Six Weeks in Advance
ALLAN POLLOCK
In A BILL OF
DIVORCEMENT
CENTRAL THEATRE
VAN BUREN off MICHIGAN
MATINEE THURS. AND SAT.

MAJESTIC
ON TOP OF THE CONTINUOUS VAUDEVILLE WORLD
12 NOON TO 11 P.M.
PRICES
Matinees ... 25c, 35c, 50c, 75c
Nights ... 25c, 50c, 75c, $1
Family Circle ... 25c
Sat. Mat. & Nights ... 25c, 50c, 75c, $1
No Higher Than $1 Plus Tax.
8 GREAT ACTS & MOVIES

A. H. WOODS'
APOLLO NOW
MATS. WED. & SAT.
SEATS NOW for THANKSGIVING DAY MAT.
AL JOLSON
IN HIS BIGGEST AND BEST ENTERTAINMENT
BOMBO
IMPORTANT NOTICE!
EVERY AMERICAN CITY IS CLAMORING FOR AL JOLSON... "TO FULFILL CONTRACTS THE MISSES SHUBERT REGRET" FULLY ANNOUNCE THAT AL JOLSON'S CHICAGO ENGAGEMENT ENDS DEC. 2

SHUBERT GREAT NORTHERN
EVES. (EX. SUN.) 8:30 WED. SAT. MATS. 2:30
A THRILLING PLAY of ADVENTURE
FAREWELL WEEK
MON. TO FRI. EVES. SAT. MAT. 50c TO $2.00
WED. MAT. 50c TO $2.00
WINTHROP AMES PRESENTS
GEORGE ARLISS
in WILLIAM ARCHER'S
THE GREEN GODDESS
COMING SUNDAY NIGHT NOV. 26
MATS. THURS. (THANKSGIVING) & SAT.
MAIL ORDERS ACCEPTED NOW AND FILLED IN ORDER OF RECEIPT WHEN ACCOMPANIED BY CHECK or MONEY ORDER.
SEATS ON SALE WED. NOON
The Bohemians Inc. Announce
AMERICA'S GREATEST ANNUAL PRODUCTION
Greenwich Village Follies
DEVISED & STAGED BY JOHN MURRAY ANDERSON
FIRST TIME IN CHICAGO for THE 3RD of THIS SERIES
AN ALL-STAR CAST INCLUDES: TED LEWIS (AND HIS JAZZICAL CLOWNS)
JOE E. BROWN, EVA PUCK & SAMMY WHITE, BIRD MILLMAN, MARIE HOLLY, O'HANLON & ZAMBOUNIS
30 FAMOUS ARTISTS' MODELS

TRIUMPHANT TRANS-CONTINENTAL TOUR
WALKER WHITESIDE
IN THE NEW YORK AND CHICAGO SUCCESS "THE HINDU"
BY GORDON KEAN
With MISS SYDNEY SHIELDS, Harold Vosburg, Mignon McClintock, Harold De Becker, Grant Sherman, and original New York Company.
WEEK BEGINNING NOV. 26th—DAVIDSON THEATRE, MILWAUKEE, WIS.
Racine, Wis., Dec. 4th; South Bend, Ind., Dec. 6th; Fort Wayne, Ind., Dec. 7th; McCaulley's, Louisville, Dec. 8-9; Evansville, Ind., Dec. 11th; Nashville, Tenn., Dec. 12-13; Knoxville, Tenn., Dec. 14th.
The ONE DIFFERENT, PICTURESQUE, FASCINATING, THRILLING Play of the Season.
"Mr. Whiteside is too fine an actor ever to be allowed to leave New York."—Alan Dale, New York American.
"THE HINDU" is worth filling the theater to see."—Amy Leslie, Chicago Daily News.
"THE HINDU" possesses undeniable fascination."—Ashton Stevens, Chicago Herald-Examiner.
"THE HINDU" is a glamorous adventure filled with surprises and thrills."—Charles Darnton, New York World.
"Walker Whiteside seems to have made a profound impression by his performance in 'THE HINDU'."—Percy Hammond of The New York Tribune.
"I have always admired Walker Whiteside's acting. I was thrilled by 'THE HINDU' and enjoyed every minute of it."—David Belasco.
Prices $3.00, $2.50, $2.00, $1.50, $1.00.
Mail Orders Filled and Held in Order of Receipt.

WORLD'S FOREMOST EXPOSITION OF VAUDEVILLE & PHOTOPLAY
THE GREAT STATE-LAKE
Orpheum Circuit
MATINEES 36c-45c EVENINGS 36c-50c
11 A.M. CONTINUOUS 11 P.M.
SAT. NITE, SUN. AND HOLIDAYS 50c - 59c
4 PERFORMANCES DAILY 12:15-2:00-5:30-8:30
VAUDEVILLE
PHOTO PLAYS 11-2:10-5 7:35-10:30
WEEK STARTING TODAY (SUNDAY) NOV. 19

11:00	2:10	Photoplay Exclusive Showing VIOLA DANA "JUNE MADNESS"	5:00 7:35	10:30
11:06	2:06	FOUR ERROTTOS	5:09	8:40
11:13		DON ALFONSO ZELAYA In Wit, Music and Philosophy	6:05	9:15
11:23	2:54	BILLY SHARP & COMPANY In His "20th Century Revue"		10:11
11:33	3:35	Harry—HOLMES & LA VERE—Florrie	7:00	
1:19		ANATOL FRIEDLAND & GIRLS A De Luxe Revue of Mirth, Melody and Dance	6:43	9:53
1:37	4:16	JIMMY SAVO & CO.		9:50
1:50	4:27	BILL, GENEVIEVE & WALTER	7:27	
	3:19	Nat—BURNS & LORRAINE—Bill	6:00	9:30
	3:02	LANGFORD & FREDERICKS	6:12	9:00

Tomorrow Night
The American Premiere of a new play by Edward Delaney Dunn (based on Ernest Klein's continental success).
The Messrs. Shubert Present
"AT THE END OF THE WORLD"
With a Distinguished Company of Players, Including
ALEXANDRA CARLISLE, WILLIAM MORRIS, VINCENT SERRANO, ALPHONZ ETHIER
PLAYHOUSE
Matinees Wednesday and Saturday
SPECIAL MATINEE THANKSGIVING

MEDINAH TEMPLE
14 E. Ohio St., Corner Cass
DON'T MISS THIS CHANCE TO HEAR
JOSEF ROSENBLATT
World's Greatest Cantor Tenor
IVAN STESCHENKO
Russian Basso of Chicago Opera Co.
ALEXANDER ZUKOVSKY
Violinist of Chicago Symphony Orchestra
AT A JOINT CONCERT
SUNDAY EVENING
NOVEMBER 26 at 8 P. M.
For the Benefit of the Daughters of Zion New Infant Home
At Hirsch Blvd. and California Ave.
TICKETS—$1, $1.50, $2, No War Tax.
Tickets can be secured at the following stations: 1441 Wilcox Park Avenue, Daughters of Mine. Mandel Bros., State and Madison Streets. Lyon & Healy, Jackson and Wabash. 3760 W. Division St., Kozik's Drug Store. 2160 W. Division St., Olek's Music Store. Rohr and Milwaukee, Emerald Music Store. 3645 W. North Ave., Crystal Palace Music Shop. 3263 W. Taylor St., Gerson Guttman Store. 4646 Sheridan Rd., Lyon & Healy Music Store. 1252 W. Roosevelt Rd., Gordon's Victrola Shop. 1214 S. Halsted St., Jewish Center. 1126 Blue Island Ave., Daily Forward. Baldwin Piano Co., 322 S. Wabash Avenue.

Grand Opera
CHICAGO CIVIC OPERA CO.
Auditorium
Today at 2, Richard Wagner's "PARSIFAL." Van Gordon, Lamont, Oster (debut), Cotreuil, Conc., Paniza. Mon., Nov. 20, "TOSCA." Garden, Crimi, Formichi, Cond., Panizza. BETTER SEATS TUES., WED., THURS. Tues., "SNOW MAIDEN." Mason, Doubrskaya, Pavlowska, Van Gordon, Minghetti, Baklanoff, Steschenko, Cond., Hageman; Bolm, Ludmila, Kobeleff and Ballet. Wed., "IL TROVATORE." Bada, Louise Homer (guest), Crimi, Rimini, Cond., Polacco. Thurs., "CARMEN." Garden, Martin, McCormic, Baklanoff, Cond., Hageman; Bolm, Ludmila and Ballet. Sat. Mat. at 2, "LA BOHEME." Mason, Minghetti, Rimini, Doubskaya, Cond., Panizza. Sat. Night at 8, popular prices, 75c to $3, "LOVE OF THREE KINGS." Garden, Crimi, Baklanoff, Lazzari, Cond., Polacco.
BALDWIN PIANOS USED EXCLUSIVELY.
BOX OFFICE OPEN 9 A. M. TO 9 P. M.
REGULAR PRICES $1 to $6.

GLICKMAN'S YIDDISH PLAYERS HAYMARKET 0281 MATINEE TODAY
HEARTS OF HUMANITY
Sensational Melodrama
"מענשליכע הערצער"

A. L. ERLANGER and HARRY J. POWERS
Powers' Theatre
PRICES, 50c to $2.50. SAT. NITE, $3 TOP
BOX OFFICE OPEN 9 A. M. TO 9:00 P. M.
Tickets Also on Sale Courtesy Agencies (Hotels and Clubs) at Regular Prices
POWERS NOW PLAYING LAST WEEK
Nance O'Neil IN FIELD of ERMINE
BY JACINTO BENEVENTE NOBEL PRIZE WINNER
Translated by JOHN GARRETT UNDERHILL 1922 Copyright Version by ALFRED HICKMAN
POSITIVELY TWO WEEKS ONLY, Beginning
MONDAY EVE., NOV. 27TH
Seats Thursday—Mail Orders Now
Her First Appearance in Chicago Since Her Memorable Triumph in "ROMANCE"
DORIS KEANE
In the Most Emphatic Success of Her Career
"THE CZARINA"
"Miss Keane is superb in a gorgeously entertaining comedy."—N. Y. World.
Prices 50c to $2.50. Sat. Night $3 Top.

OLYMPIC TO-NIGHT AT 8:15 SHARP
The SPEEDIEST, PEPPIEST, BREEZIEST, FUNNIEST, MUSICAL COMEDY CHICAGO HAS SEEN IN YEARS"
PUBLIC'S OWN VERDICT
SHUFFLE ALONG
THE WORLD'S GREATEST DANCING SHOW
BY AND WITH
MILLER and LYLES SISSLE and BLAKE
IT'S THE BIGGEST HIT IN TOWN
PRICES NIGHTS (EXCEPT SAT.) 50c to $2.50
WED. & SAT. MATINEES 50c to $2.00

JONES, LINICK & SCHAEFER
RIALTO CONTINUOUS VAUDEVILLE
STATE at VAN BUREN
11 A. M. to 11 P. M. Come Any Time
POPULAR PRICES
LAST TIMES TODAY
Eddie Leary—Leonard Anderson Pierce
Beginning Monday
"At the Party"
A Musical Revue of Southern Days, Before the War, with a Society of Versatile Vaudeville Artists.
HASLAM & WILSON
GOLD & SUNSHINE
CHARLES GIBBS
FOX & BRITT
"FISHING FOR FUN"
RAY & HELEN WALZER
WASHINGTON TRIO
REO & HELMAR
HARRY ROBETTS
Renard & West
Lively Duo in Hilarious Tomfoolery

ORCHESTRA HALL
TODAY AT 3:30
SONG RECITAL BY CLAIRE DUX
BENEFIT ST. JOSEPH'S HOSPITAL
THIS TUESDAY EVE'G at 8:15
Wessels & Vogeli Present His
KREMER
INTERNATIONAL BALLADIST
KNABE PIANO
TICKETS 50c, $1, $1.50, $2—Plus Tax
FRIDAY at 2:15 CHICAGO SYMPHONY ORCHESTRA
SATURDAY at 8:15 Shakespeare Program
FREDERICK STOCK, Conductor
NEXT SUNDAY AFT'N at 3:30
Civic Orchestra
FREDERICK STOCK, Musical Director
LOUISE HARRISON SLADE, Soloist
POP. PRICES—15c, 25c, 50c—NO TAX
SUNDAY AFT'N at 3:30, DEC. 3
WESSELS & VOEGELI announce
VIOLIN RECITAL MISCHA ELMAN
Tickets Thurs.—$1, $1.50, $2—Plus Tax

Blackstone Theater Sundays
S. H. CLARK
Nov. 19, 3:00 P. M.—PICKWICK PAPERS
Nov. 26, 3:15 P. M.—THE BOOK OF JOB
Dec. 3, 3:00 P. M.—BACK TO METHUSELAH
Reserved seats $1.10 & $1.65, including tax

Mr. Arlis

[Co

worth repeating. Said Mr. his hearers at the Great Nor

"Ladies and Gentlemen: I will not think that I am d to the quality and volume pause which brings me befo tain. I know that it is d entirely to the persistent effo ushers and other officers of of the theater. But there is This is the six hundredth pe of 'The Green Goddess' in States and the ushers are an I should break the monotony by coming out and acquai with the fact.

"I don't know whether th you to be surprised or delig the news. Personally I see why A should concern you less it seems like the six performance, in which case I would be perfectly justified the box office and demandi tion. For it is the duty of to have mastered the art what William Gillette ha called 'The Illusion of the f to create the impression th never spoken the lines befor

"I have often been asked possible for us to play the night after night without hopelessly mechanical. Well it would be impossible if it w the fact that we have a diff ence at each performance audiences are alike. Each own individual stimulus. stance, you ladies and gen committed some terrible cri were doomed as a punishm and see us play 'The Gree every night for 600 consecu I tremble to think what w consequence. Utter annihil both, probably. Indeed, I wondered how it is that the not carried out one by one in an ambulance bound for asylum. I suppose the stimulus by discovering, a on, just how bad we are and better they could play the p selves."

Frankness, wisdom, a there. They don't all do it

* * *

Gossip of Plays and

The "Revue Russe," la Playhouse, ended a disastr ican visit last night in Bal company will return to losses in this country are approximately $100,000.

—•—

Miss Doris Keane, approa ers' with "The Czarina," th carding the comedy in fav thing new before the season

—•—

Mlle. Alice Delysia, the protagonist of "Afgar," w

In

"Greenwich Village Follies Northern, Nov. 26)—Last ye tion, the third of the specta numbering among its perf Lewis, Joe E. Brown, and Bi the tight wire dancer, once

"The Czarina" (Powers' Miss Doris Keane in Melo and Lajos Biro's comedy a ine II. of Russia.

Harry Lauder (Studebaker The great Scotchman, com usual week in Chicago with and old.

"Spice of 1922" (Studebak Musical diversion from the Winter Garden, provided Suratt, James Watts, and m

"La Tendresse" (Blackst

GEO. M. COHAN
WAINK THE A GEO. M. SPECIAL COMPA NATIO
SO TH

BIGGEST COMEDY IN CHIC IN THE
"KE (Direction of
IT'S A RIOTO
Selwyn T
Importa

University Lecture
University of C announces FIVE LE
Robert H (Author)
The Drift of Today
As Reflected in Curre
Tuesdays, 3:00 P. M., St. James M. E. Church, Michigan Avenue Tickets, $2. Single
Subscribe for Th

Mr. Arliss on Audiences

[Continued from page one.]

worth repeating. Said Mr. Arliss to his hearers at the Great Northern:

"Ladies and Gentlemen: I hope you will not think that I am deceived as to the quality and volume of the applause which brings me before the curtain. I know that it is due almost entirely to the persistent efforts of the ushers and other officers of the front of the theater. But there is a reason. This is the six hundredth performance of 'The Green Goddess' in the United States and the ushers are anxious that I should break the monotony for them by coming out and acquainting you with the fact.

"I don't know whether they expect you to be surprised or delighted with the news. Personally I see no reason why it should concern you at all, unless it seems like the six hundredth performance, in which case I think you would be perfectly justified in going to the box office and demanding reparation. For it is the duty of the actor to have mastered the art of creating what William Gillette has so aptly called 'The illusion of the first time'—to create the impression that he has never spoken the lines before.

"I have often been asked how it is possible for us to play the same piece night after night without becoming hopelessly mechanical. Well, of course, it would be impossible if it were not for the fact that we have a different audience at each performance. No two audiences are alike. Each brings its own individual stimulus. If, for instance, you ladies and gentlemen had committed some terrible crime and you were doomed as a punishment to come and see us play 'The Green Goddess' every night for 600 consecutive times, I tremble to think what would be the consequence. Utter annihilation for us both, probably. Indeed, I have often wondered how it is that the ushers are not carried out one by one and placed in an ambulance bound for the insane asylum. I suppose they get their stimulus by discovering, as time goes on, just how bad we are and how much better they could play the parts themselves."

Frankness, wisdom, and humor there. They don't all do it as deftly.

* * *

Gossip of Plays and Players.

The "Revue Russe," lately at the Playhouse, ended a disastrous American visit last night in Baltimore; the company will return to Paris. Its losses in this country are placed at approximately $100,000.

Miss Doris Keane, approaching Powers' with "The Czarina," thinks of discarding the comedy in favor of something new before the season is over.

Mlle. Alice Delysia, the perturbing protagonist of "Afgar," will transfer her talents from the musical to the dramatic stage soon in "The Lullaby," a newly completed play by Edward Knobloch. This will be shown first in London and later in America.

The Duncan sisters, Rosetta and Vivian, are safely back from London and have gone into vaudeville for a time, striving to be as patient as possible while they await their manager's word to begin rehearsals in "The Heavenly Twins," which they wrote themselves. 'Tis said that when their show is ready it may follow "Six Cylinder Love" at the Harris. 'Tis also said that the rip-roaring melodrama "Captain Applejack" may follow "Six Cylinder Love" at the Harris.

Al Jolson, a restless soul, is reported to be yearning for the concert stage and to have arranged a joint tour with Paul Whiteman and his band, to be ventured upon when Jolson's existing contracts have expired. The comedian has had great success with occasional song recitals, and suspects that he may be well equipped for a serious career in music.

Miss Margaret Anglin's forthcoming play, "The Sea Woman," is, it transpires, the work of Willard Robertson, now in New York as the actor of a minor rôle in "Whispering Wires." Those who have read the piece are loud in its praise.

The management of "Shuffle Along," at the Olympic, is addressing legal admonishments to the troupe which offered "Plantation Days" last summer at the Green Mill gardens and is now touring the middle west with the same entertainment. Several of the "Shuffle Along" numbers are used in "Plantation Days," and their originators don't like it.

Frank Craven has abandoned all hope of getting back to his Long Island home this winter and has taken a six months' lease of a furnished apartment on Sheridan road. His managers tell him "The First Year" will play out the season at the Woods.

"The Hairy Ape," instead of "Anna Christie," has been chosen as the first American play to be presented at the Odeon national theater in Paris. News of the selection reached the headquarters of the Drama League of America in Evanston last week in a cable message from M. Denier, director of the Odeon. The league, at M. Denier's request, submitted five plays, including the two named and "The First Year," "The New York Idea," and "Kindling." All will be presented, in due course, at the Odeon.

Mary Roberts Rinehart has written a play by herself—another mystery piece. Wagenhals and Kemper, who staged "The Bat," will produce it early in the new year.

Miss Helen MacKellar and Lowell Sherman are beginning rehearsals in "The Masked Woman," a new one from Mr. Woods' laboratory.

Miss Nance O'Neil, continuing her faith in the plays of Jacinto Benavente, makes known her intention of returning late this season or early next season in a répertoire of the Spanish dramatist's works. Meanwhile "Field of Ermine," departing at the end of this week, goes by way of Cleveland to New York. Benavente will arrive in this country before long to consult with Miss O'Neil concerning her future productions.

In Hodge's Play



MISS MARIE GOFF.
[Ira D. Schwarz Photo.]

She is Mr. Hodge's new leading woman this year and comes with him to the La Salle tonight to enact some sentimental adventures in "For All of Us." Her chief occupation last season was with H. B. Warner in Cosmo Hamilton's "Danger," which never reached these parts. You may, if you have a good memory, recall her appearance in a short lived play called "Never Too Late" at the Princess four years ago.

SLAMS OF LIFE

By J. P. McEvoy.

A PLEA TO THE POLITICIANS.

O, here and there askew the lea,
With curious comicality
Your faces, lithographed and plain,
Are posted in the sun and rain,
Are posted in the fog and dew—
I wonder do they look like you?

It may, alas, be true, perhaps,
That you possess such comic maps,
That yonder faces on the fence
Are likenesses of living gents—
Though hard to see, it may be true
That all those posters look like you.

But though it strains credulity
To take for granted such can be,
I willingly will bow assent
That you have but the best intent
In cluttering up conspicuous places
With what you're pleased to call your faces.

I will, in short, if pressed, allow
That mercy moved me up till now;
But vanished is election day,
So take your faded maps away.
Please take your beaks from out my heart,
Take your faces and depart.

Vaudeville Wit

RIALTO.

Crystal and Anderson:

"Have you a sweetheart?"
"I did have, but we quarreled."
"What about?"
"He accused of having stolen his watch, so he searched me."
"And did he find his watch?"
"No, sir; all he found was the ticket."
"What's your profession?"
"By profession I'm a manicure."
"Can I do anything with my hand?"
"Why, certainly. Shall I trim you close?"
"Well, you might leave me carfare."
"Where do you live—in Siberia?"
"Never mind where I live. Tell me where you come from."
"Mich'gan."
"What part?"
"All of me."
"So you came from Michigan?"
"Yes; wouldn't you?"
"Have you a sister?"
"No, but my brother has."
"Was your brother raised in Michigan?"
"Yes, but the rope broke."

Lyon & Healy Artist Series
Beethoven Trio
M. Jeannette London—piano
Ralph Michaelis—violin
Theodore du Moulin—'cello
Daily at 2 o'clock, week beginning November 20
LYON & HEALY HALL
Wabash at Jackson

Impending Joys

"Greenwich Village Follies" (Great Northern, Nov. 26)—Last year's production, the third of the spectacular series, numbering among its performers Ted Lewis, Joe E. Brown, and Bird Millman, the tight wire dancer, once of the circus.

"The Czarina" (Powers', Nov. 27)—Miss Doris Keane in Melchior Lengyel and Lajos Biro's comedy about Catherine II. of Russia.

Harry Lauder (Studebaker, Nov. 27)—The great Scotchman, coming for his usual week in Chicago with songs new and old.

"Spice of 1922" (Studebaker, Dec. 3)—Musical diversion from the New York Winter Garden, provided by Valeska Suratt, James Watts, and many others.

"La Tendresse" (Blackstone, Dec. 11)—Henry Miller and Miss Ruth Chatterton in a play from the French of Henry Bataille.

"Mister Antonio" (Powers', Dec. 11)—Otis Skinner in a revival of his familiar comedy by Booth Tarkington.

"Partners Again" (Selwyn, Dec. 25)—Barney Bernard and Alexander Carr in a new Potash and Perlmutter comedy.

"Shore Leave" (Powers', Dec. 25)—Miss Frances Starr in a new comedy by Hubert Osborne.

"Sally" (Colonial, Jan. 7)—The aristocrat of the musical comedies (so they say), with Leon Errol and Marilyn Miller prominently present.

"Kiki" (Powers', Jan. 22)—Miss Lenore Ulric in a French "character study" by Andre Picard.

SEE OUR OTHER ADS

The Store of To-day and To-morrow

THE FAIR

Established 1875 by E. J. Lehmann

State, Adams and Dearborn Streets



R. & G. Elasticside

This corset insures complete comfort and ease, and will be welcomed especially by those who are now paying the penalty of past improper support, for it soon restores the symmetrical natural lines of the figure by providing support where it is really necessary.

Made scientifically, with elastic webbing at the sides and light, supple boning properly placed.

$3.50 to $5.00

THIRD FLOOR

EVERYTHING WURLITZER MUSICAL



La Mondiale Piano Accordion

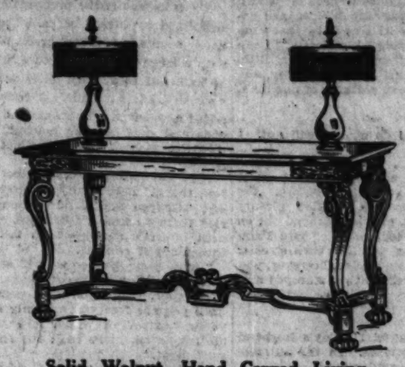
The choice of all great accordion players. An instrument that is becoming more and more popular every day. The keyboard is very similar to that of the piano and is easy to learn to play, particularly for anyone having a knowledge of the piano. Its wonderful organ-like tones immediately appeal to all lovers of music. Learn to play this fascinating instrument. Special demonstrations this week. Come and hear this popular accordion. Terms as low as $15 monthly. $250

Complete Stock of Concertinas and Accordions Priced from $8 Up

Saxophone Special *Genuine Wurlitzer "C" Melody Saxophone, complete in case, and all accessories, priced special for a few days,* $85

WURLITZER
329 SOUTH WABASH

Scholle's Good Furniture



Solid Walnut, Hand Carved Living Room Table. Special price....$195.00
Pair of Lustre Vase Lamps with silk shades, complete. Each, special..$65.00



Walnut Reading Chair in Tapestry. Special price $75.00
Polychrome Reading Lamp with Shade, complete. Special price.....$29.75

Living Room Furniture and Lamps at special prices.

YOUR living room will be easier to live in if it's pleasanter to live in.

Most of us can't afford to leave utility out of consideration when we think of beauty. We've got to have chairs that are good to sit in; then have them as beautiful as we can. A table has to be useful as a table, as well as charming as a decoration. A lamp ought to give light where light is wanted, as well as add a nice note to the room.

You agree with us, of course. Our business as furniture people is to be of service to you in doing these things to your home, and making it as easy as possible to do them at low cost. We sell only such goods as we can guarantee satisfaction on, or money back.

The furniture illustrated here is Scholle quality; that's enough to know about the merits of the furniture.

The lamps shown are made for us by the Art Lamp Manufacturing Co.—Almco Lamps. The shades are well made; the color-combinations are carefully selected; these lamps are made as a complete unit.

We guarantee satisfaction with everything we sell; you can depend on that with any Scholle merchandise.



Mahogany Arm Chair in Black Silesia. Special.$42.00



Small Arm Chair in Black Silesia. Special price..$33.00



Loose Cushion Arm Chair in Black Silesia. Special.$55.00

Specials for the week:

	Reg. Price.	Special Price.
Mitre Cut Gilt Console Mirror	$145.00	$ 98.00
Hepplewhite Mahogany Tea Wagon	121.00	90.00
Della Robia Polychrome Cabinet	180.00	65.00
Polychrome Reading Lamp with Silk Shade	60.00	45.00
Hepplewhite Mahogany Living Room Table	105.00	70.00
Hand Decorated Four Panel Leather Screen	300.00	150.00
Antique Polychrome Console Mirror	36.00	18.00
Duncan Phyfe Mahogany Living Room Table	110.00	60.00
Pair of Hand Carved Polychrome Electric Candelabra, the pair	90.00	42.00
Solid Mahogany George Washington Writing Table	288.00	125.00
Imported Louis XIV. Walnut and Cane Hall Settle, with Pad Seat and Lambrequin in Silesia	785.00	498.00
Hand Carved Queen Anne Mahogany Arm Chair in Figured Frieze	122.00	90.00
Solid Walnut Hand Carved Octagon Living Room Table	240.00	120.00
Imported Walnut and Cane Louis XVI. Easy Chair with Seat Cushion and Down Pillow in Silesia	200.00	148.00
Chippendale Mahogany Sofa Table	276.00	98.00
Solid Mahogany Chippendale Arm Chair in Burgundy Figured Mohair	154.00	115.00
Queen Anne Mahogany Console Table	100.00	65.00
Mahogany and Gold Console Mirror	90.00	45.00
Gilt Mirror with Electric Sconces	175.00	59.00
Hand Made Overstuffed Down Pillow Easy Chair in Amethyst Mohair	183.00	135.00
Hand Carved Rococo Mahogany Console Mirror	150.00	98.00
Venetian Polychrome Console Table	290.00	180.00
Mirror to match	150.00	95.00

	Reg. Price.	Special Price.
Parchment Enameled Child's Bed, Chifforobe and Costumer. 3 pieces	$130.00	$ 63.00
Hand Decorated Hepplewhite Enameled Bedroom Suite; Twin Beds, Bureau, Chifforobe, Chair and 2 Mirrors, 7 pieces	900.00	535.00
Hepplewhite Solid Mahogany Dressing Table	150.00	68.00
Bench to match	32.00	19.00
Louis XVI. Solid Walnut 50 inch Dresser	290.00	145.00
Chifforobe to match	215.00	110.00
Queen Anne Walnut Vanity Dresser	210.00	114.00
Windsor Ivory Enamel Decorated Bedroom Suite: Full Size Bed, Dresser, Chifforobe, Vanity Dresser, Night Table, Chair, Rocker and Bench. 8 pieces	314.00	265.00
Putty and Mauve Hand Decorated Dressing Table	114.00	67.00
Bench to match	21.00	15.00
Hepplewhite Ivory Enamel Writing Desk	61.00	34.00
Flamingo Blue Decorated Writing Desk	59.00	35.00
Bench to match	21.00	15.00
Sheraton Mahogany Bedroom Suite: Twin Beds, Dresser with Hanging Mirror, Chest of Drawers and Toilet Mirror, Dressing Table, Bench, Chair, and Night Table. 9 pieces	1100.00	675.00
Adam Walnut Bedroom Suite: Twin Beds, Dresser, Chifforobe, Dressing Table, Night Table, Chair, Rocker and Bench. 9 pieces	436.00	325.00
Queen Anne Mahogany Dressing Table	100.00	49.00
French Renaissance Walnut China Cabinet	328.00	163.00
Louis XV. Hand Carved Walnut Arm Chair covered in Sateen	220.00	168.00

Scholle Furniture Co.

121 South Wabash Avenue
Between Monroe and Adams

A. L. ERLANGER and HARRY J. POWERS
BLACKSTONE
THEATRE. Wabash & 7th. Phone State 4262
BOX OFFICE OPEN 9 A. M. TO 9:30 P. M. SUNDAY 1 TO 9:30—Tickets Also on Sale Continental Agencies (Hotels and Clubs) at Regular Prices
TONIGHT at 8:30
and Every Night. Mats. Wed. and Sat.
EXTRA MAT. THANKSGIVING DAY
LAST 3 WEEKS
Last Time Sat. Dec. 9
John Golden, producer of "Thank-U" and "The First Year," presents AN ALL STAR CAST in the history-making comedy—
LIGHTNIN'
By Winchell Smith and Frank Bacon
Staged by Winchell Smith
Seats Now for All Remaining Performances
Prices Nights (Ex. Sat.) Matinees $1 - $2.50

CORT THEATRE
Tel. Central 8810
EVES. at 8:30; Mats. WED. & SAT. 2:30
Prices at all performances 50c to 2.50 Plus same ex. Sat. nights U. S. Tax
EXTRA MAT. THANKSGIVING DAY
13TH BIG WEEK TONIGHT
100% UNALLOYED JOY —RICH FUN THAT CAN'T BE EQUALED ELSEWHERE
John Golden, Producer of "Lightnin'" and "the 1st Year," Presents
Thank-U
BY WINCHELL SMITH and TOM CUSHING
"Vastly Entertaining."
—Chicago Tribune
ORIGINAL NEW YORK CAST
STAGED BY WINCHELL SMITH

Twice Daily COLUMBIA Mats. 2:15 Eves. 8:15
ALL THIS WEEK
GEO. P. MURPHY AND HIS "STEP LIVELY GIRLS"
WITH GEORGE DOUGLAS
AND AN ALL-STAR CAST INCLUDING Sadie Banks.
A BIG, NEW SHOW
NEXT WEEK THE BIG JAMBOREE

JESSIE B. HALL Presents
FRANK BENEDETTI Baritone
Assisted by
JESSIE ROYCE LANDIS, Dramatic Artist
THURSDAY, NOVEMBER 23D, AT 8:15
Recital Hall Fine Arts Bldg.
Tickets $1.10

GEO. M. COHAN'S GRAND TONIGHT AND THEREAFTER
WAVING BOTH THE BRITISH AND THE AMERICAN FLAGS—
GEO. M. COHAN WILL PRESENT A SPECIALLY ORGANIZED CHICAGO COMPANY IN THE INTERNATIONAL COMEDY HIT
SO THIS IS LONDON!
by Arthur Goodrich

BIGGEST COMEDY HIT IN CHICAGO IN THE LAST TWENTY YEARS!
"KEMPY" with—
(Direction of Richard G. Herndon)
GRANT MITCHELL and THE NUGENTS
IT'S A RIOTOUS LAUGHING SHOW, playing at the
Selwyn Theatre
Dearborn at Lake Street
Phone Central 3404
Important
All the good seats are at the boxoffice, and if you cannot get satisfaction at the boxoffice, ask for the manager of the Selwyn theatre. The prices are no higher than $2.50. THURSDAY MATINEE, 600 seats at $2.00.

University Lecture Association
University of Chicago
announces FIVE LECTURES
Robert Herrick
(Author)
The Drift of Opinion Today
As Reflected in Current Literature
Tuesdays, 5:00 P. M., Nov. 21-Dec. 19
St. James M. E. Church, Ellis Av. at 46th St.
Season tickets, $2. Single admission, 50c.

SELWYN THEATRE
DEARBORN AT LAKE TODAY 3:30 P.M.
Rachel Busey Kinsolving Presents
Agnes Pillsbury
IN PIANO RECITAL
TICKETS—$1.50, $1.00 and 50c

Orchestra Hall WEDNESDAY Nov. 22 at 8:15
ERNA LAVONIA Presents
CAVALIER FERNANDO VILLA
Tenor San Carlo Royal Opera Theatre, Naples—First Appearance in America
PRICES—50c, $1, $1.50, $2

FOOTBALL AT CUBS' PARK
CLARK AND ADDISON STREETS
Today at 2:15 P. M.
CHICAGO BEARS vs. ROCK ISLAND
BOX SEATS ON SALE AT CUBS' PARK
Phone Wellington 6350

Subscribe for The Tribune.

Putting Old Bugbear, Self Pity, to Rout

[Continued from page one.]

things. He does, and learns the joy that comes from giving. This takes his mind from his own sad case; and he becomes immersed in the business of making others happy.

In the end God does a good turn for his representative, and we leave "the man who played God" happy—reunited with his heartbroken wife, with great new vistas of service and pleasure opening before him.

It is needless to say that Mr. Artiss gives a polished performance. The man doesn't know how to do anything else. And it is an exceedingly human performance, too.

Ann Forrest is exquisitely lovely as the wife. She has graciousness and an air of gentle breeding with all her beauty and cleverness. The other roles are all well played. Mr. Artiss, of course, dominates the picture.

"The Man Who Played God" has been well directed, photographed, and set. Personally, I enjoyed every minute of it.

Ask Me! Ask Me!

J. B. M.: Mary MacLaren is Katherine MacDonald's sister. Richard Barthelmess is married to Mary Hay. Do I think Rodolf Valentino really loves Miss Hudnut? O, for heaven's sake—!

CHILD FAN: You must have a wonderful album. I'd love to see it. Think how your great-grandchildren are going to rave over it! Unless by that time they will be saying whimsically: "Dear great-grandmother! She was a little nutty, my mother tells me. Why, she had seventy-three pictures of one man. IMAGINE!"

ARTHUR: I do not. I will not. I care not.

QUIZ: Yes, addresses of the stars, "dope" on scenario writing, the "doubling" process, motion picture copyright laws, etc., are handed out on request at the loop office of THE TRIBUNE at Madison and Dearborn streets. If you want them mailed, however, you must come across with a stamped and self-addressed envelope addressed to me.

EMMA: Wanda Hawley's husband is a nonprofessional. In the automobile business, I understand.

PERSISTENT: If you haven't had punishment enough, there's more on its way.

[Other movie notes will be found on page 22.]

A STAR AT LARGE

By Mae Tinee

INSTALLMENT IX.

[Unless thoroughly appreciated every installment threatens to be the last.]

UPON advice of counsel Godfrey Goofus did not return to his wife's bed and board after being informed of the proceedings contemplated by Mrs. Goofus. The Glittwater company obtained credit for him with a large department store, whither he hastened to acquire necessaries, of necessity left at home. To these he added a passionate bathrobe and a few odds and ends of male boudoir equipment undreamed of by the Goofus before he had become a Petunia.

His final purchase was a new wardrobe trunk. Reluctantly he uttered his last "Charge and Send" then hurried forth to find a furnished room—neat but not gaudy—again following the advice of counsel.

"After your divorce we will see that you have different surroundings," said the lawyer. "But you must remember until you are free you are only a poor young 'extra' of whom it would be absurd to ask more than the smallest settlement."

As the attorney talked Godfrey felt two distinct inclinations. One was to throw his hat in the air and shout like a youngster, the other to bury his head in somebody's lap and cry like a very, very little boy. His ship of fate was putting out to sea and familiar shore lines were growing indistinct. He could hear the twins squeal:



"Catch that!" the assistant director whispered.

"Here's pop." But on the heels of the squeal came another raucous cry:

"I wisht my pop wasn't a slob;

I wisht my pop'd get a job!"

Maria had painstakingly taught them this rhyme and they recited it on all possible occasions, public and private. No—the twins awake were not Godfrey's. They were screamingly Maria's. Asleep—well—he had often slipped in to cover up a bare foot that in the morning would impishly kick his shins; to press a kiss on the baby lips that with dawn of day would open to tantalize him. It was the thought of these stolen moments that made him want to cry. As for Maria, she could have her butcher.

Had any one been interested enough to trace the Goofus ancestry back a few hundred years, he would have found stock far different from that of the Headcheeses. (Which is getting ahead of our story.)

A clean, well lighted room was discovered in the home of an elderly couple who were glad of the extra money a boarder would bring them. Godfrey was to have his breakfasts with them and his dinners also when he was able to get home. His luncheons he would eat at the café on the studio lot.

"My boy looked like you—he went—west at the Argonne," old Mrs. James whispered, her eyes dimming as they rested on Godfrey.

"I—wanted to go——" Godfrey checked himself and swallowed hard. "Tell none of your business to anybody," the lawyer had said and there he had been about to unburden himself to this dear, lavender scented old lady, of that horrible time when he had wanted to go and fight for his country, but had been forced to claim exemption because of Maria and the two brand new, screaming dead weights on his patriotism and ambition.

"I'm—sorry," he said simply in an honest small boy manner that went straight to the heart of his landlady, who patted his arm tenderly with a blue veined hand on which shone a broad wedding ring, thin from years of wearing. That pat sent Godfrey out into the world comforted and sustained and determined all over again to make good.

How wonderful it was going to be to come home each night to somebody who would listen intelligently to his stories of the day's happenings and who would rejoice with him when those stories should show progress!

"CATCH that!" the assistant director whispered to the camera man that afternoon.

"THAT" was a shy, little boy expression that for a moment shone over the face of Godfrey Goofus when, as a gentleman thief, he came across an ancient bit of jewelry.

The jewelry made him think of Mrs. James. The expression "made" the scene.

"If we don't watch out he'll be a star before this fool divorce is over with," said Barkis. "If they give that boy to anybody else to handle I'll BITE 'em!"

[Continued in next Sunday's Tribune—Maybe!]

YOUR EYES

Are Priceless Possessions. Guard Them!



Eyes Examined Without Charge. Lenses Cost but **$2.50 Up** According to Eyesight Requirements

Whether or not you are sure that your eyes need glasses, you should have them examined where a highly skilled professional expert can advise you. Excessive nervousness and headache often result from going without properly fitted glasses.
The services of our sight specialists are without charge. Consult us without obligation.

BURKE
Optical Establishment
236 South State St. (Hub opposite us)
Established 1882
Open Evenings Till 9. Sundays 10 to 2:30 P. M.

MOTION PICTURE DIRECTORY

DOWNTOWN

JONES, LINICK & SCHAFFER
NEW McVICKERS
MADISON at STATE
BEGINNING TODAY AT NOON
CONTINUOUS DAILY FROM 9:30 A. M. SUNDAYS AT NOON



Gloria Swanson
in "The Impossible Mrs. Bellew"
A Paramount Picture
supported by
CONRAD NAGEL · JUNE ELVIDGE · ROBERT CAIN
McVICKERS SYMPHONY ORCHESTRA
H. LEOPOLD SPITALNY, Director
Something Different "THE GIRL IN THE MOON" | WELCH AT THE ORGAN | McVICKERS DANCING GIRLS
MACK SENNETT'S LATEST COMEDY, "MA AND PA"
PRICES MORNINGS UNTIL 1 P. M. 35c AFTER 1 P. M., 50c—PLUS SAT. AND SUN., 5c TAX

LIVE IN A CLOSE-UP
RANDOLPH
STATE at RANDOLPH
STARTING TODAY



DISTINCTIVE PICTURES CORP. presents
GEORGE ARLISS
in
The MAN WHO PLAYED GOD
The GREATEST ACTOR —OF THE DAY— in The GREATEST PICTURE —OF THE YEAR—
RANDOLPH ORCHESTRA INCLUDES— "THE GREAT SAN FRANCISCO FIRE" AS PHOTOGRAPHED IN THE INTERNATIONAL NEWS

JONES, LINICK & SCHAFFER
ORPHEUM STATE at MONROE
9 A. M.—CONTINUOUS—12 P. M.
Paramount's Super Production
"THE OLD HOMESTEAD"
—WITH—
Theo. Roberts and Geo. Fawcett

STATE-LAKE ORPHEUM CIRCUIT
VAUDEVILLE EXCLUSIVE DOWNTOWN WEEK STARTING TODAY
VIOLA DANA
in "JUNE MADNESS"
At 11:15 a. m., 2:35, 7:20 and 10:20 p. m.

LOEW'S **ADAMS** ADAMS, EAST OF STATE
ALL SEATS 15c NO MORE
TODAY ONLY
ALICE CALHOUN
"A GIRL'S DESIRE"
LARRY SEMON
"BETWEEN THE ACTS"

JONES, LINICK & SCHAFFER
ROSE 63 West Madison
TOM MIX—"ARABIA"

NORTH

PANORAMA 717 SHERIDAN ROAD
PRISCILLA DEAN "UNDER TWO FLAGS"
Tomor.—Richard Barthelmess—"Bond Boy"

DE LUXE ON WILSON AVE. AT "L" STA.—CONT. 1:30 TO 11:30
RALPH GRAVES-MATT MOORE—"The Jim"
BOBBY VERNON—"Pardon My Glove"

EASTERLY Lincoln & Berwyn Pkwy. Continuous 1:30 to 11
WM. FARNUM—"WITHOUT COMPROMISE"

LAKE SHORE Broadway at Belmont Matinee Continuous
MILTON SILLS—"SKIN DEEP"

PARKSIDE CLARK and NORTH AVE. MATINEE DAILY
WM. FARNUM—"WITHOUT COMPROMISE"

ARGMORE Argyle & Kenmore Aves. Cont. 2:30 to 11 P. M.
REID DANIELS—"FIRE DOGS"

DOWNTOWN

TODAY 11:45 A.M. to 12:45 P.M. SUNDAY NOON SYMPHONY CONCERT NATHANIEL FINSTON CONDUCTOR

BALABAN & KATZ **CHICAGO** RANDOLPH-STATE ST. LAKE
THE WONDER THEATRE OF THE WORLD—5,000 SEATS
DOORS OPEN TODAY AT 10:30 A.M. WITH
Strongheart "THE WONDER DOG"
with IRENE RICH AND LEE SHUMWAY
"BRAWN of the NORTH"
COMING TOMORROW
A Flaming Story of Social Butterflies in a World of Revelry and Ruin.
RICH MEN'S WIVES
with HOUSE PETERS, CLAIRE WINDSOR, BABY HEADRICK AND ROSEMARY THEBY
A Stunning and Swift Succession of Music, Spectacle and Color Creations.
Comedy Extra "OCEAN SWELLS" Featuring the Champion Child Swimmer "Babe Blackburn."

Castle STATE-at-MADISON STARTING TODAY
EXCLUSIVE DOWNTOWN SHOWING
8:20 A. M. Continuous to 12:30 A. M
From CHARLES DICKENS' Immortal Tale
JACKIE COOGAN IN "OLIVER TWIST"
WITH LON CHANEY AS "FAGIN"
Mae Tinee, Tribune, says—Jackie Coogan is a wonder actor in "OLIVER TWIST." Makes Dickens' hero live TOO realistically.

BARBEE'S
MONROE & DEARBORN
Exclusive Showing Now—11 to 11
"THE WOMAN WHO FOOLED HERSELF"
with AN ALL STAR CAST
One day she said she loved him! The next day she left him!
The third day she said her love was a lie—told him she had played with his love!
But no woman could fool him!
COME, SEE HOW SHE FOOLED HERSELF!
ATTEND the BARGAIN MAT. DAILY from 11 to 1 30c

NORTH

BUGG LINCOLN AND BORET CONT. 1:30 TO 11
ALICE LAKE ROSEMARY THEBY
"More to Be Pitied Than Scorned"

JULIAN 915 BELMONT AVE. MATINEE DAILY
WILLIAM FARNUM "WITHOUT COMPROMISE"
AL ST. JOHN—"THE CITY CHAP"

REGENT SHERIDAN ROAD AT PRATT BLVD.
HARRY CAREY—"GOOD MEN AND TRUE"
Added Matinee—"SPEED"

WINDSOR CLARK NEAR DIVISION 1:30 TO 11:30
BESSIE LOVE—"BULLDOG COURAGE"
Tomorrow—BETTY BLYTHE in Person

NEW CLARK Clark St. Nr. Wilson Cont. 2 to 11 P. M.
RODOLF VALENTINO—"The Four Horsemen"

NORTH

BRYN MAWR Bryn Mawr at "L" Sta. 2:30 to 11:30 P. M.
TOM MIX—"DO OR DARE"—Also 5—ACTS OF HIGH CLASS REFINED VAUDEVILLE—5

BUCKINGHAM 3219 N. CLARK ST.
LOIS WILSON
"BROAD DAYLIGHT"
—Added at Matinee—
WM. DUNCAN—"THE FIGHTING GUIDE"

KEYSTONE 3912 SHERIDAN ROAD CONT. 2 TO 11 P. M.
CHARLES RAY—"ALIAS JULIUS CAESAR"
AL. ST. JOHN—"THE CITY CHAP"
Tomorrow Constance Talmadge "EAST IS WEST"

ADELPHI 7074 N. CLARK ST. Matinee Sat. and Sun.
CHARLES RAY
"ALIAS JULIUS CAESAR"
Tomor.—Constance Talmadge—"East Is West"

LUBLINER & TRINZ AMUSEMENT CENTERS

COVENT GARDEN 6033 N. Clark St. Matinee Daily
CHAS. RAY—"ALIAS JULIUS CAESAR"
Also VAUDEVILLE
ROSES' ROYAL MIDGETS—World's Smallest Ladyettes, Sensational Midgets—3
Also 2—Big Acts and Wonder—3
And Other BIG ACTS

BIOGRAPH 3433 Lincoln Avenue Matinee Daily
CHAS. RAY—"ALIAS JULIUS CAESAR"

VITAGRAPH 3133 Lincoln Avenue Matinee Daily
BETTY BLYTHE—"HOW WOMEN LOVE"

KNICKERBOCKER 4217 Broadway Matinee Daily
CHAS. RAY—"ALIAS JULIUS CAESAR"

PERSHING Lincoln and Wilson Matinee Daily
ALICE LAKE and ROSEMARY THEBY
"MORE TO BE PITIED THAN SCORNED"

LAKESIDE 4729 Sheridan Road Matinee Daily
Ben Ingram's "THE PRISONER OF ZENDA"
With LEWIS STONE and ALICE TERRY

ELLANTEE Devon and Clark Matinee Today at 1:30
DOROTHY DALTON and JACK HOLT
"ON THE HIGH SEAS"

NORTH

LUBLINER & TRINZ
"EBB TIDE"
With James Kirkwood and Lila Lee
Supported by George Fawcett, Jacqueline Logan and Raymond Hatton
PANTHEON
Screen Novelty "Just Dogs"
Paul and Walter Lucas Artistic Duo
PAUL BIESE and His Columbians
TODAY All Shows DeLuxe Matinee at 1:30
COMING: "THE OLD HOMESTEAD"
SHERIDAN at WILSON

BALABAN & KATZ BROADWAY AND LAWRENCE
RIVIERA
A Program of Excitement and Elation
Drama, Comedy, Music and Stage Specialties
Constance TALMADGE in the stage hit "EAST is WEST"
BUSTER KEATON In His Latest "THE FROZEN NORTH"
COMING MONDAY
Jackie COOGAN IN DICKENS' OLIVER TWIST

HOWARD HOWARD and PULASKI Cont. from 2:15 to 11:30
WM. FARNUM "Without Compromise"
Century Comedy "HELLO JUDGE"
Novo-Felix Cat-Scenic
The Howard Orchestra
Topics, Chas. Ray "Alias Julius Caesar"

SOUTH

CHATHAM COTTAGE GROVE AT 75TH STREET
BETTY BLYTHE
IN PERSON
AND IN
"HOW WOMEN LOVE"
MISS BLYTHE
will appear in person at 8:00, 8:50 and 10:20 P. M. This Evening Only

DREXEL 556 E. 63RD ST. MATINEE DAILY
BETTY BLYTHE
"HOW WOMEN LOVE"
CHARLES HUTCHINSON in "SPEED"

HARPER HARPER AVE. AT 53RD Matinee Daily 2:30 P. M.
COLLEEN MOORE—"AFFINITIES"
BY MARY ROBERTS RINEHART
5—ACTS OF VAUDEVILLE—5

KIMBARK 6240 KIMBARK AVE. CONT. 2 TO 11 P. M.
EDWARD (HOOT) GIBSON
"RIDIN' WILD"

LEXINGTON 1162 E. 63RD STREET Cont. 2 to 11:30 P. M.
WM. FARNUM—"WITHOUT COMPROMISE"
AL ST. JOHN—"THE CITY CHAP"
Also "THE RADIO KING"

HARVARD 63RD AT HARVARD CONT. 2 TO 11:30
WILLIAM FARNUM
"WITHOUT COMPROMISE"

ROSELAND-STATE Michigan Ave. at 111th Place
Richard Barthelmess—"The Bond Boy"
2—FAMOUS VAUDEVILLE ACTS—6

VERNON 51ST and VERNON AVE. MATINEE CONTINUOUS
Richard Barthelmess—"The Bond Boy"

HAMILTON 71ST AT PAXTON
BETTY BLYTHE—"HOW WOMEN LOVE"

PRESIDENT 343 E. 55TH ST. MATINEE and EVENING
SHIRLEY MASON—"Youth Must Have Love"

NEW REGENT Halsted at 47th St. Cont. 2 to 11:30 P. M.
JACK HOLT—"ON THE HIGH SEAS"

SOUTH

STRATFORD 63RD & HALSTED
THE HOME OF DIVERSIFIED ENTERTAINMENT
ATTEND DE LUXE MATINEE TO-DAY
1. Overture—"The Evolution of Dixie"—Lake.
2. Stratford News Weekly.
3. Edmund Flush at the Organ Playing "November Rose."
4. Irish Ballad—"Killarney"—Trombone Solo—J. C. more.
5. Stratford Comedy Playlet, Selected—"THE OLD SEA DOG," with SNUB POLLARD.
6. "Plantation Days"—Song Spectacle.
7. Stratford Presentation
REGINALD DENNY
Famous Star of "The Leather Pushers"
in "THE KENTUCKY DERBY"
COMING WED. JAMES KIRKWOOD, LILA LEE & RAYMOND HATTON in "EBB TIDE"
—COMING SOON—
MARION DAVIES
IN
"WHEN KNIGHTHOOD WAS IN FLOWER"

WOODLAWN 63rd & DREXEL MATINEE DAILY
REGINALD DENNY
HERO OF THE "LEATHER PUSHER" SERIES IN
"THE KENTUCKY DERBY"
Woodlawn Orchestra
Paul Sternberg, Conductor

BALABAN & KATZ **TIVOLI** COTTAGE GROVE Av. & 63rd St.
Always the Biggest and Best of All Possible Programs
Constance TALMADGE in the stage hit "EAST is WEST"
BUSTER KEATON In His Latest "THE FROZEN NORTH"
Music and Stage Specialties
COMING MONDAY
Jackie COOGAN IN DICKENS' OLIVER TWIST

LUBLINER & TRINZ
MICHIGAN GARFIELD & MICHIGAN MATINEE DAILY
REX INGRAM'S
"PRISONER OF ZENDA"
With Lewis Stone and Alice Terry

SHAKESPEARE 63RD and ELLIS
TOM MOORE
MARY MILES MINTER
"THE COWBOY AND THE LADY"
LATEST AL ST. JOHN COMEDY
CARTOON AND NEWS

HYDE PARK 5214 LAKE PARK AVE. Cont. 2 TO 11 P. M.
PRISCILLA DEAN JAMES KIRKWOOD
"UNDER TWO FLAGS"

VISTA 47TH AT COTTAGE GROVE CONT. 2 TO 11:30 P. M.
M. Love, "What's Wrong With the Women"

WEST

LUBLINER & TRINZ
SENATE
Jackie Coogan IN "Oliver Twist"
Supported by LON CHANEY and GLADYS BROCKWELL
ART KAHN ORCHESTRA
Chicago's Finest Entertainment
TODAY All Shows DeLuxe Afternoon and Evening
Coming "THE OLD HOMESTEAD"
MADISON at KEDZIE

NORTHWEST

THE New Tiffin
NOW PLAYING
Dorothy Dalton JACK HOLT
in "On the High Seas"
New Tiffin Concert Orch.

CRYSTAL North Ave. and Washtenaw Matinee Daily—2:00 P. M.
DOROTHY DALTON
JACK HOLT
"On the High Seas"

COMMODORE 3105 Irving Pk. Blvd. Phone Jasper 4800
Continuous 1:30 to 11:30
HETTY COMPSON BERT LYTELL
"TO HAVE AND TO HOLD"
A Blasting Romance in a Tiffany Setting
—Same Show Tomorrow—

IRVING Irving Pk. Blvd. & Crawford
EARLE WILLIAMS
"YOU NEVER KNOW"
Comedy—"PARDON MY GLOVE"

MILFORD 3317 NORTH CRAWFORD
MILTON SILLS—"BURNING SANDS"

AUSTIN

PLAISANCE 466 N. Parkside Ave. at Lake Park
RICHARD BARTHELMESS
"THE BOND BOY"

AUSTIN 5619 W. MADISON Between Central and Parkside
Herbert Rawlinson—"Another Man's Boots"

WEST

WOODLAWN 63rd & DREXEL MATINEE DAILY
REGINALD DENNY
HERO OF THE "LEATHER PUSHER" SERIES IN
"THE KENTUCKY DERBY"
Woodlawn Orchestra
Paul Sternberg, Conductor

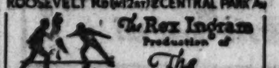
JACKSON PARK 4711 Stony Island Ave.
EARLE WILLIAMS
IN A PICTURE FILLED WITH ROMANCE, MYSTERY AND ADVENTURE
"YOU NEVER KNOW"
PATHE NEWS TOPICS OF THE DAY

PRAIRIE GARDEN 5743 Prairie Ave.
NORMA TALMADGE
"THE ETERNAL FLAME"

WEST

BROADWAY STRAND
ROOSEVELT ROAD at PAULINA
AFTERNOON VAUDEVILLE CONCERT
—STANDARD ACTS OF VAUDEVILLE—
Also the Great Stage Drama
"FOR YOUR DAUGHTER'S SAKE"
—Starting Tomorrow—
ANNIVERSARY WEEK
The Biggest and BEST SHOWS of the Year
—Monday, Tuesday and Wednesday—
"THE PRISONER OF ZENDA"
Also an Elaborate Presentation and 3 NOVELTY ACTS
SOME PROGRAM! COME EARLY.

BALABAN & KATZ **CENTRAL PARK** ROOSEVELT Rd. (12th) & CENTRAL PARK Av.



The Rex Ingram Production of The Prisoner of Zenda
Anthony Hope's famous romance with Lewis Stone, Alice Terry, Barbara La Marr and Stuart Holmes
One of the Greatest Pictures of All Time. Your Last Chance to See It as Originally Presented

MARSHALL SQUARE 32nd St. and Marshall Bl.
MATT MOORE in "JILT"
ALSO VAUDEVILLE SPECIALTIES
Starting Tomorrow "PRISONER OF ZENDA"

HAMLIN 3826 W. Madison St. MATINEE DAILY
EARLE WILLIAMS
"YOU NEVER KNOW"

KEDZIE ANNEX 3210 W. MADISON
JACK HOLT DOROTHY DALTON
in "ON THE HIGH SEAS"

ASHLAND MADISON STREET NEAR ASHLAND BOULEVARD
NORMA TALMADGE—"The Eternal Flame"

NEW VIRGINIA MADISON STREET AT HALSTED
CHARLES JONES—"BELLS OF SAN JUAN"

MADLIN MADISON STREET NEAR LINCOLN STREET
MARY M. MINTER—"Cowboy and the Lady"

GOLD 3411 ROOSEVELT ROAD
Special—"MY FRIEND THE DEVIL"

LUBLINER & TRINZ AMUSEMENT CENTERS

PARAMOUNT 2948 Milwaukee Ave. Matinee Daily
DOROTHY DALTON and JACK HOLT
"ON THE HIGH SEAS"

WILSON Madison and Western Matinee Daily
WM. FARNUM—"WITHOUT COMPROMISE"

WEST END 121 N. Cicero Avenue Matinee Daily
HARRY CAREY in "Good Men and True"

MADISON SQUARE 4720 Madison Blvd. at 47th
EARLE WILLIAMS—"YOU NEVER KNOW"
And VAUDEVILLE

CRAWFORD Crawford and Madison Matinee Daily
HARRY CAREY in "Good Men and True"

LOGAN SQUARE 2942 Milwaukee Av. Mat. Today at 1:30
—HOOT GIBSON in "RIDIN' WILD"—
RUTH RENICK and ARABIAN NIGHTS FAUSTINA MINIATURE REVUE
And Other Famous Vaudeville Acts

MISCELLANEOUS

ASCHER'S

CHATEAU Broadway and Grace
BETTY COMPSON and BERT LYTELL in "TO HAVE AND TO HOLD"
5—BIG VAUDEVILLE ACTS—5

W. ENGLEWOOD 63d and Ashland Matinee Daily
EARLE WILLIAMS in "You Never Know"
6—BIG VAUDEVILLE ACTS—6

CALO Clark and Belmont Matinee Daily
BETTY COMPSON and BERT LYTELL in "TO HAVE AND TO HOLD"

COLUMBUS 63rd and Ashland Matinee Daily
HOOT GIBSON in "RIDIN' WILD"

COMMERCIAL 92nd and Commercial Matinee Daily
Rex Ingram's "THE PRISONER OF ZENDA"
Harry Hosford's Society Orchestra

COSMOPOLITAN 79th and Halsted Matinee Daily
ALICE LAKE and ROSEMARY THEBY in "MORE TO BE PITIED THAN SCORNED"

CROWN Division and Ashland Matinee Daily
HARRY CAREY in "Good Men and True"
SPECIAL VAUDEVILLE

FROLIC Fifty-fifth and Halsted Matinee Daily
BETTY COMPSON and BERT LYTELL in "TO HAVE AND TO HOLD"

KENWOOD 1228 East 47th Matinee Daily
Rex Ingram's "THE PRISONER OF ZENDA"

LANE COURT Clark and Grace Matinee Daily
ALICE LAKE and ROSEMARY THEBY in "MORE TO BE PITIED THAN SCORNED"
SELECTED VAUDEVILLE

METROPOLITAN 47th & Grand Av. Matinee Daily
Rex Ingram's "THE PRISONER OF ZENDA"
Harry K. Gilman's Society Orchestra

OAKLAND SQ. Drexel and Oakwood Matinee Daily
Rex Ingram's "THE PRISONER OF ZENDA"
Harry Geary Symphony Orchestra

PEERLESS 2346 Grand Blvd. Mat. Cont.
JOHN GILBERT in "HONOR FIRST"

PORTAGE PK Milw. at Irving Pk. Matinee Daily
DOROTHY DALTON and JACK HOLT in "ON THE HIGH SEAS"
ARMIN HAND'S Famous Symphonic Orchestra

TERMINAL Lawrence and Broadway
BETTY COMPSON and BERT LYTELL in "TO HAVE AND TO HOLD"
Harry Moore's Novelty Orchestra

FOREST PARK Roosevelt Rd. at Harlem Matinee Daily
HARRY CAREY in "Good Men and True"
4—BIG VAUDEVILLE ACTS—4

Mme. X Joins Hymn of Praise to Civic Ope

By Mme. X.

IN the grand chorus of praise and thanksgiving, the feeble voice of this lone observer and critic of Chicago can add only a noticed strain to the pae greeted the opening of our C last Monday night. But join of laudation we must. That was one of the unforgettable ences of life. Chill shivers o ran up and down the spine as ling solos and choruses filled cavern of sound, our cher Auditorium. More shivers o pursued the same spinal hi the beautiful scenery, whil Bolm's matchless interpretati ballet music filled the cup o tion to the brim so that spilled over.

Years ago in the prehisto of Chicago's history, when mastodon had just gone a corner, when the world w and the present writer co youngest things in it, she duced to grand opera by be to a performance of "Aida Clara Louise Kellogg, the th soprano, and Anna Louise equally famous contralto, we stars. It was a matinée think, given in McVicker then the finest of its kind in That day began our capacit ering at "Aida's" strains only the music that excites piece, the story "cuts little

* * *

Set in Ancient Egy

The composer, Verdi, w order for the then khedive 1871, and wrote it in record time. Evidently, Verdi's in took fire and enabled him what is today one of the mo grand operas, both for artist ences. Certainly last Mond ence, a house filler, which one of the most unattract ever known here, gave ever of satisfaction.

The only person the audi to call out before the curt those responsible for the suc evening was Samuel Insull, the opera organization an to whom infinite credit shou for the fact that we have Probably he would not hav such a call, but it ought to given.

The new scenery which background for the triumph Raisa, Ina Bourskaya, Do miche, Marshall, and the the creation of Julian S. the help of artists and within the opera company and painted under difficult and costing a sixth of wha have done under ordinary Mr. Dové put down the fl Auditorium and used the b as a workshop. This opens department of the company which may become a feat achievements.

A debut second to none h tic significance was Adolph master of the ballet. His tion of the dance music in was novel and exquisitely ar colors, the steps, and poses the audience that henceforth let was going to be an impo of our performances.

As the evening rolled on the realization came that of its success came from artists, Ina Bourskaya a Bolm. Long live the genius which is an inspiration to the world today, though astray in its native land!

* *

Mrs. Ryerson on Re

Tonight at the Casino-M Ryerson is going to tell th of that lively little club abo as she saw them enduring ing, want, and all kinds Constantinople last May. a harrowing tale, because to her hearers the picture who, in the midst of thei privations, continue to pr cuss art, music, literature ics, and their hopes for R shows us the cultivated accepting the tragic pres murmuring. Instead he self to plans for a future shall be in a position to new Russia. Mrs. Ryerso and interesting speaker an point of view to give her h this remarkable people.

Having rented her attra in Lake View avenue for Mrs. Ryerson is here only passage. She is for the pre of Mrs. Kellogg Fairbank, to her country place, "Ri Lake Otsego in New York end of the week, where sh and have as house guests law, George Patterson, and pole, the well known Engl Mr. Patterson is just retu a trip abroad and Mr. Wa on a lecture tour.

Although they love to country on these remuner tours, the English don't un psychology which makes throng the halls where Were American writers try such lectures in E would hardly find such enthusiastic reception. would be hard to drum u audience for the discours delight to encourage he friend, Harrison Rhodes friends as "Hal Rhodes fame and funds gathered British compeers, says h he is going to tour the to Riding, England.

Mrs. Ryerson will spen ing at Ringwood, and late here for Christmas.

* *

Lamenting Late

Last Monday morning Roman matrons of mothers of this year's tantes, met to take mea about a new order of social customs of the yo The meeting was called

NEWS OF CHICAGO SOCIETY

Mme. X Joins Hymn of Praise to Civic Opera

By Mme. X.

IN the grand chorus of praise and thanksgiving, the feeble pipe of this lone observer and chronicler of Chicago can add only an unnoticed strain to the paeans that greeted the opening of our Civic opera last Monday night. But join the hymn of laudation we must. That evening was one of the unforgettable experiences of life. Chill shivers of pleasure ran up and down the spine as the thrilling solos and choruses filled that vast cavern of sound, our cherished old Auditorium. More shivers of pleasure pursued the same spinal highway at the beautiful scenery, while Adolph Bolm's matchless interpretation of the ballet music filled the cup of satisfaction to the brim so that it almost spilled over.

Years ago in the prehistoric period of Chicago's history, when the last mastodon had just gone around the corner, when the world was young, and the present writer one of the youngest things in it, she was introduced to grand opera by being taken to a performance of "Aida" wherein Clara Louise Kellogg, the then famous soprano, and Anna Louise Cary, the equally famous contralto, were the two stars. It was a matinée and was, I think, given in McVicker's theater, then the finest of its kind in the west. That day began our capacity for shivering at "Aida's" strains, for it is only the music that excites one in this piece, the story "cuts little ice."

* *

Set in Ancient Egypt.

The composer, Verdi, wrote it on order for the then khedive of Egypt in 1871, and wrote it in record breaking time. Evidently, Verdi's imagination took fire and enabled him to compose what is today one of the most popular grand operas, both for artists and audiences. Certainly last Monday's audience, a house filler, which had braved one of the most unattractive nights ever known here, gave every evidence of satisfaction.

The only person the audience failed to call out before the curtain among those responsible for the success of the evening was Samuel Insull, the head of the opera organization and the man to whom infinite credit should be given for the fact that we have opera at all. Probably he would not have answered such a call, but it ought to have been given.

The new scenery which was the background for the triumphs of Rosa Raisa, Ina Bourskaya, Cotreuil, Fornichi, Rimini, and the others, was the creation of Julian S. Dove, with the help of artists and workmen within the opera company, designed and painted under difficult conditions, and costing a sixth of what it would have done under ordinary conditions. Mr. Dove put down the floor of the Auditorium and used the big interior as a workshop. This opens up a new department of the company's activities which may become a feature of its achievements.

A debut second to none in its artistic significance was Adolph Bolm as master of the ballet. His interpretation of the dance music in the opera was novel and exquisitely artistic. The colors, the steps, and poses all showed the audience that henceforth the ballet was going to be an important part of our performances.

As the evening rolled on in triumph, the realization came that not a little of its success came from its Russian artists, Ina Bourskaya and Adolph Bolm. Long live the genius of Russia which is an inspiration to the rest of the world today, though somewhat astray in its native land!

* *

Mrs. Ryerson on Russia.

Tonight at the Casino—Mrs. Arthur Ryerson is going to tell the members of that lively little club about Russians as she saw them enduring exile, suffering, want, and all kinds of misery at Constantinople last May. Hers is not a harrowing tale, because it holds up to her hearers the picture of a people who, in the midst of their pains and privations, continue to prefer to discuss art, music, literature, metaphysics, and their hopes for Russia. She shows us the cultivated Russian as accepting the tragic present without murmuring. Instead he devotes himself to plans for a future wherein he shall be in a position to help build a new Russia. Mrs. Ryerson is a vivid and interesting speaker and has a new point of view to give her hearers as to this remarkable people.

Having rented her attractive house in Lake View avenue for the winter, Mrs. Ryerson is here only as bird of passage. She is for the present a guest of Mrs. Kellogg Fairbank. She returns to her country place, "Ringwood," on Lake Otsego in New York state, at the end of the week, where she will meet and have as house guests her son-in-law, George Patterson, and Hugh Walpole, the well known English novelist. Mr. Patterson is just returning from a trip abroad and Mr. Walpole is here on a lecture tour.

Although they love to come to this country on these remunerative talking tours, the English don't understand the psychology which makes Americans throng the halls where they speak. Were American writers or thinkers to try such lectures in England they would hardly find such a cordial and enthusiastic reception. In fact, it would be hard to drum up any sort of audience for the discourses which we delight to encourage here. Our old friend, Harrison Rhodes (known to his friends as "Hal Rhodes"), viewing the fame and funds gathered here by his British compeers, says ironically that he is going to tour the towns in West Riding, England.

Mrs. Ryerson will spend Thanksgiving at Ringwood, and later will return here for Christmas.

* *

Lamenting Late Hours.

Last Monday morning some of the Roman matrons of Chicago, the mothers of this year's crop of debutantes, met to take measures to bring about a new order of things in the social customs of the young, gay set. The meeting was called at the residence of Mrs. John J. Mitchell, and the matter taken up was how best to bring about earlier hours at balls and evening entertainments.

Each year the habit of late hours has grown on all elements of Chicago society so that now many balls do not get into full swing until midnight. This is a feasible custom in Europe, where as a rule the guests who go to balls do not have to get up early the following day and go to business, but in this industrious land, where even millionaires are at their offices before 9 o' the clock in the morning, it is a hardship and health menace to most young men. Neither is it good for the young girls and young matrons. It is the hope of the mothers of both youths and maidens that they can bring about a better order of things.

The youths and maidens might start a club such as was established by another debutante set a decade or so ago. It was called "the half past one club," which meant that its members pledged themselves to go home at that hour and, what is more, kept that pledge. Ralph Poole, who was a member of it, used to go around and gather up the members and see that they really departed at the agreed upon time. It must be confessed that it was not a large club, nor very popular outside its own membership.

* *

Needless Suffering All Around.

If dinner hostesses would make a point of expediting their guests to the balls instead of starting an evening of bridge or even having a little dance at home before the chief event of the evening, it would help to break up a habit which is tending to make the giving of balls a burden on would-be givers of such entertainments.

Another improvement suggested by enthusiastic frequenters of large affairs is that a buffet supper should be substituted for the sit down supper now the custom. This would allow those who did not want to eat a hearty meal a few hours after a still more abundant dinner to dance, instead of, as now, obliging them to wait while a many course feast is served. Or instead of an elaborate supper late in the evening, the hosts could give a dinner-dance for practically what it costs to give a dance and midnight supper.

It is not, however, the question of expense which is most to be considered, but some change which would lessen the discomfort of the receiving line at a ball, the luckless host and hostess or reception committee who nowadays usually stand in dreary line looking anxiously at the door for hours before the main body of their company puts in an appearance. It would also lighten the anguish of those invited ones, who, arriving on time, suffer tortures at the thought that they are among the first to appear. They feel as if it set a stigma on them of some ineradicable kind and seem to try to hide furtively until the rest of the guests turn up. It is needless suffering all around with nothing gained for any one, even those thoughtless ones who cause the misery.

It also prevents the best type of youth, the industrious, ambitious ones, from attending any balls not given on Saturday evening. This is a deprivation not only to them but also to the girls of the same social circle. So why not all of us get together and put a stop to a custom so much better honored in the breach than in the observance? One, two, three—pull!!!

* *

Cost of Music Mounting.

A similar movement is on foot among the older element in the social world. This is set on foot, not only because of health reasons, but because the cost of music is mounting so under the benign influence of a strong union that it is a formidable obstacle to many would-be ball hosts. As I understand it, the price now paid a member of a dance orchestra is $10 an evening with an additional $1 if a tuxedo coat is worn. For every hour after midnight he gets $3 additional. Also he gets higher pay for holidays, the day before a holiday, and the day after one. Also the union has decreed that from Dec. 20 to Jan. 8 is holiday.

Altogether, it is estimated that a member of such a dance orchestra makes sometimes $25 an evening. This adds quite an item to the cost of ball giving, especially when as now guests don't arrive until midnight and insist upon staying until 5 o'clock. Mind you, I am not blaming the unions. They have the right to lay on all the traffic will bear. It is only a suggestion that those two or three ordinarily wasted hours from 9 or 10 to 12 might just as well be used by those wanting to trip it on the light fantastic with a corresponding amount cut off at the other end of the evening to the advantage of hosts and guests—even of musicians, for who among them would not rather get home at a reasonable hour to secure a good night's rest?

The governors of the assembly balls, two of the most formal and exclusive social events of the winter, are going this year to make a point of this early gathering of the clans so as to make easier the task of the receiving band of women. They are asking all who entertain before these dances to help them in this. Success to them and their attempt!

* *

Find Buds Are Taller.

With such an unusual number of debutantes it makes an equally unusual number of balls as well as other entertainments. By the way, it is stated that this is the tallest bouquet of buds that has ever been presented to Chicago society. P. D. De Coster, who recently organized and trained a troupe of them as a part of the Service club's entertainment, "Mlle. Potpourri," is reported to have said that he had to design new and special steps and dances for them. Are the contemporary youths keeping pace with our new race of Amazons? We hope so.

The athletically minded young persons of the Amazon band will be able to develop muscle and litheness if they have some male member of the family who is a member of the new Racquet club of Chicago. This latest comer in clubdom is planning a building which shall be the final word in equipment and will include arrangements for women to use the gymnasium, swimming pool, and Turkish baths certain hours of the morning. They will be able to play squash-racquets, basketball, and other indoor games which develop brawn and so, indirectly, aid brain. It is expected that the new clubhouse, on the corner of Dearborn and Schiller streets, will be ready by this time next autumn. Among the young women who are awaiting the opening of the enterprise are the Mesdames Fred C. Letts, Austin Niblack, Lawrence Robbins, and Leander McCormick.

* *

Getting an Eye to Eye View.

Don't forget that a week from next Tuesday is the date set for the talk from Georges Clemenceau, which will take place at the Auditorium at 3 o'clock in the afternoon. Judge Jacob M. Dickinson will preside and Gen. Charles G. Dawes will introduce the great French statesman. Gen. Dawes is chairman of the reception committee.

[Continued on page twelve.]



MISS JANE SCRIVEN.
[Bachrach Studio Photo.]

Miss Jane Scriven, the elder daughter of Mr. and Mrs. William H. Scriven of 104 Bellevue place, made her debut at a tea at the residence of her parents on Nov. 11. Miss Scriven is one of the most popular buds of the year, having inherited the charm and grace of manner which make her mother a favorite in society.



MISS FRANCES LOWDEN.
[McGymonds Photo.]

Miss Frances Lowden, youngest daughter of former Governor and Mrs. Frank O. Lowden, was introduced to society at a tea given by her parents on Friday afternoon at the Drake, where they are living this winter. As attractive as her older sisters, Harriet and Florence, and considered by many the beauty of the family, Miss Lowden undoubtedly will be a belle of the season.

THESE three debutantes and numerous others are to usher at the Bal Fantastique to be given for the benefit of the Illinois Children's Home and Aid society on Tuesday, Dec. 5, at the Trianon ballroom. Mrs. Howard Linn, noted as one of the most distinctively gowned women in society, is designing the costumes for the ushers, which are to be original and snappy, according to Mrs. Charles Barney Goodspeed, who is in charge of the publicity for the ball.



MISS GENEVIEVE CARPENTER.
[Moffett Photo.]

Miss Genevieve Carpenter, daughter of Mr. and Mrs. John Alden Carpenter of 710 Rush street, will be presented formally to society at a musical and dance to be given tomorrow night by her parents at Orchestra hall. Rubenstein, the famous pianist, will give the musical program, which will be followed by a supper dance in the foyer. Miss Carpenter, the only child of the talented composer and his clever wife, who is noted as an amateur interior decorator, is one of the most attractive of this year's "debs."



PERSONAL CHRISTMAS CARDS

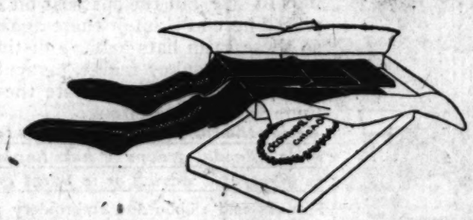
ATTENTION is directed to our select showing of Personal Christmas Cards.

The many new and charming designs from our own studios—together with those gathered from abroad—will delight the most discriminating.

The quantity of each design is limited. We therefore suggest an immediate selection.

HALL'S
Stationers and Engravers
Social
Eight Michigan Avenue South
(Near Madison)

O'CONNOR & GOLDBERG



O-G Novelty Lace Clox
HOSIERY!

Hosiery that represents the Christmas gift . . . packed in very attractive holiday boxes. *The scarcity of lace clox hosiery should encourage immediate buying at this exceptionally low price.*

BLACK - BEIGE - GRAY
NUDE and CARAMEL!

Beautifully assorted clox—sheer—perfect and FULL FASHIONED

A PAIR $2.95

3 Pair at $8.35

This O-G Hosiery Featured in These O-G Stores

The O-G Costume Bootery
23-25 MADISON STREET, EAST

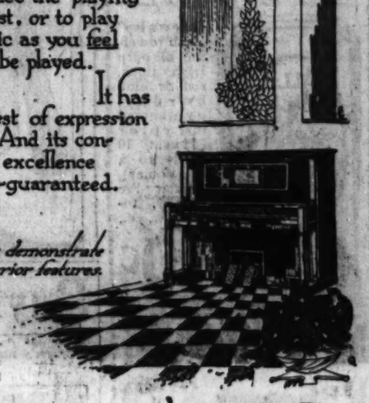
The O-G State St. Bootery
205 STATE ST., SOUTH

The O-G Uptown Bootery
4616 SHERIDAN ROAD

Genuinely artistic—

Spontaneous, natural, genuinely artistic is music produced on the Steger Player-Piano, because it enables you to reproduce the playing of the artist, or to play any music as you feel it should be played.

It has the simplest of expression devices. And its constructive excellence is Steger-guaranteed.



Let us demonstrate its superior features.

Convenient terms

STEGER & SONS
Piano Manufacturing Company
STEGER BUILDING
Northwest Corner Wabash and Jackson
CHICAGO

STOUT WOMEN

This 18.95 Dress Sale Breaks All Records for Value-Giving

Lane Bryant BARGAIN BASEMENT

N. E. Corner Wabash Ave. at Washington St.

Annual Extra Special Thanksgiving Dress Sale

Two Days Only November 20, 21

Sizes 40 to 56 Whether Tall or Short



Crepe de Chine Satin Poiret Twill Tricotine Canton Crepe

Crepe de Chine

Canton Crepe

Values to $35 18.95 Values to $35

ABOUT 500 NEW, Stylish Lane Bryant Dresses—50 charming styles—all very beautiful—suitable for all occasions—guaranteed to FIT (big enough, long enough). The values are very sensational—once in a *long time* an opportunity like this.

MATERIALS
Canton Crepe, Crepe de Chine, Georgette Crepe, Crepe Meteor, Satin, Poiret Twill, Serge, Tricotine and Jersey.

STYLES
Beaded, Embroidered, Braided. Youthful, straightline, slenderizing models. Colors mostly blue, black and brown.

Why We Do It

Every year, as a special Thanksgiving offer, we sell WITHOUT PROFIT 500 Dresses in order to make new friends—and *favor* old customers. These Dresses are NOT the "skimpy" kind sold elsewhere, but "Made the Lane Bryant Way"—plenty of material—absolutely high grade.

☆ ☆ *See Our Not-Advertised RED STAR Specials—On Sale—Basement* ☆ ☆

$2.00 Tricolette at 1.35 Yard

Second Floor—No Mail or Phone Orders.



Fine mesh fibre silk tricolette, heavy quality, for dresses, blouses, bloomers, etc.; black, white and forty latest colors; reg. $2 grade, at, yard, **1.35**

Black House Dress Aprons

Third Floor—None Delivered.



Women's black sateen house dress aprons, trimmed with two medallions of colored embroidery, two pockets and colored rick rack braid binding; easily worth $2.50, special at **1.79**

Irish Linen Toweling, 19c Yd.

Second Floor—None Delivered



"Barnsley" crash toweling, all pure Irish linen, red or blue border, guaranteed fast color (limit 10 yards to a customer), regular 29c quality, tomorrow, yd., **19c**

Men's Beacon Robes at 3.79

Main Floor—No Mail or Phone Orders.



Men's Beacon blanket bath robes, hand tailored, in dressy lounging robe style, beautifully finished with cord girdle, round collars, cut long and wide, sizes for all men; tomorrow, the usual $5.98 robes at **3.79**

Metal Table Lamps at 7.95

Eighth Floor—No Mail or Phone Orders.



Richly embossed metal table lamps, finished in silver and black or silver and blue, eight 16-inch panel art glass shades, wired for two lights, 22 in. high, complete with silk cord and attachment plug; others are asking $12.00; special at..... **7.95**

Santa Clara Prunes, 5 lbs. 73c

Twelfth Floor—No Mail or Phone Orders.



Prunes, extra fancy Santa Clara Valley, new 1922 crop, 70 to 80 size; special tomorrow, 5 lbs. at **73c**

Felt Wrapped Mattress, 5.69

Tenth Floor—No Mail or Phone Orders.



Combination felt wrapped mattress, extra thick, roll edge, heavy ticking, closely tufted, will not mat or hollow from use; regular $9.00 mattress wherever you go; tomorrow at... **5.69**

CHRISTMAS PHOTOS

Twelve, size 4½x7-inch photographs, with proofs of four positions, and one 8x10-inch enlargement, tomorrow, in our Eleventh Floor Studio, complete for..... 3.48

Lowest Prices Our Chief Attractions
Boston Store
STATE MADISON AND DEARBORN STS

Terra-Derma-Lax

Main Floor—State Street

Terra-derma-lax, the English complexion clay, special, jar..... 63c

Cutex talcum powder, 25c size can..... 9c

Secret Secret Cerate lace cream, jar..... 49c

LeVenz antiseptic tooth paste..... 19c

Tooth brushes, excellent values at..... 19c

ALADDIN Dye Soap, 10c size cake..... 5c

The True Value of "Style" in an Emphatic Demonstration in This Most Extraordinary Dress Sale

Fifth Floor—Dearborn Street



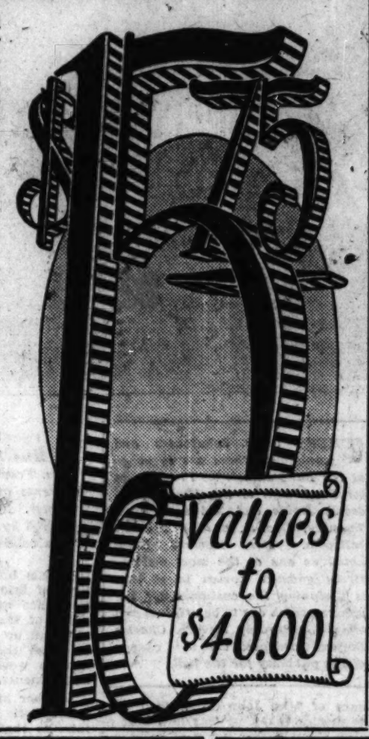
In a swirl of "dress sales" here is a most refreshing event and one that stands out with unusual clearness because of the fact that every single dress included is fresh and new, just from the dressmaker shops, and has never been shown before—a galaxy of styles in

Dresses for Street, Afternoon and Evening Wear at About Half Actual Value

that will by sheer newness and predominance in "style" win your instant approval—the styles selected by New York's foremost experts as best, just as it has been about determined which styles are to be most favored this winter. They're made of

Gros de Londres
Taffetas
Satin and Lace Combinations
Charmeuse
Satin Faced Canton crepe
Georgette and Canton Crepe
Tricotine
Poiret Twill

A marvelous collection from which you can as readily choose a fluffy new taffeta dancing frock—an exceedingly smart beaded canton street or afternoon gown—an extremely new "soft flowing" georgette evening gown—or a very smart man tailored cloth dress—but it's a group that truly must be seen. Note the newest coat effects, paneled, draped and straight line designs—and in only the colors fashion has declared for—dresses that cannot be duplicated for less than $23.50 to $40.00—all in one group tomorrow at **15.75.**





See the Troupes of Performing Clowns—the Marvelous Aerial Slide for life—all in Santa's Great Circus—an hour from 9:30 A.M. to 5 P.M.

Chicago's Greatest Grandest Toy Store

Bring the



Children's cedar chests, as illustrated, made extra strong, beautifully finished, sizes 9x18 inches, special for Monday at..... 2.89

Cedar chest, size 16x31 inches, with brass trimmings, at..... 3.98

Entire Eleventh Floor.

Fine large jointed dolls, 24 in. tall, beautiful bisque heads, sleeping eyes, natural hair eye lashes, long flowing curls, stitched wig, shoes and stockings, one of the best doll values we have ever had, very special at..... 2.69

Walking and talking dolls, large, full, plump, soft body, 20½ in. tall, beautiful composition head and hands, natural hair wig, most natural mama voice, attired in dainty colored dress, cap to match, imitation patent leather black slippers and half hose to match..... 2.98



Beautifully dressed jointed dolls, bisque head, sleeping eyes, with eyelashes, dressed very smartly with hat to match, shoes and stockings, at..... 1.98



Child's combination 12 key piano and stool, nicely finished in rosewood, decorated in gilt and colors; piano and stool complete, at **1.29**



Now Is the Time To Choose Gift Furs

Fifth Floor—State Street

Selection now means larger assortments, means more leisurely and careful shopping, better service, and since the best values are always chosen first, better values. We especially stress Hudson seal coats, 36 and 40 inches long, with large shawl collar and deep cuffs of marten ("skunk"); ordinarily $275; not to be duplicated at Monday's price..... **$198**



Sealine Coats, 40 inches long, made of heavy silky skins, with large semi-crush collars and fanny cuffs of marten (skunk) and squirrel; deep pockets and cord girdle; standard $175 garments at $125; 45-inch length, same model, **$135**

Marmink coats, handsomely striped like Jap mink, 45 inches long, heavy silky skins, beautifully lined, silk cord girdle and pockets; made to sell for $150.00, at only.... **$98**

Brown fox fur chokers, long silky fur; now $35.00, but for Monday..... **$25**

Double Mesh Hair Nets 4c

Main Floor—Center

Double mesh real human hair nets, cap or fringe shape; the dozen, 48c; each..... 4c

Belcher's shirt or garment shields, sizes 3 to 5, at..... 55c

Satin White rick rack braid, sizes up to 37, the 4 yd. bolt..... 7½c

Wilsnap or Starsnap dress fasteners, black, white, card, white only, the dozen, 32c; spool..... 6c

White mercerized spool cotton, number 50, 3c

The Corticelli Silk Shop Is All the More Important Because Silks Are Now Advancing

The whole middle west has been touched by the [illegible] of famous Corticelli [illegible] known for brilliance of inspiration, purity of [illegible] and unmistakable originality of design on silks for every conceivable purpose; here is [illegible] of this gigantic assortment

Corticelli Satin Militaire
Corticelli Satin Patria
Corticelli Castle Duvene
Corticelli Crepes de Chine
Corticelli Novelty Radiums
Corticelli Novelty Striped Satins
Corticelli [illegible] Silks
Corticelli [illegible] Satas
Corticelli [illegible] Crepes
Corticelli [illegible]
Corticelli [illegible] Crepe
Corticelli [illegible] Taffetas
Corticelli Pri[illegible]
Corticelli Cr[illegible]
Corticelli Si[illegible]
Corticelli R[illegible]
Corticelli [illegible]
Corticelli [illegible]

Only once in a blue moon comes such a purchase to go division—371-3 W. Adams street). Note how much you save:

Corticelli Silks, worth up to $4.50, at, yard... 2.25 Second Floor.

Corti[illegible] .55 Second Floor.

Cortic[illegible] Silks, worth $2.50, at, y[illegible]

$4 Satin Canton Crepe 2.95

In every woman's wardrobe, not only in America but [illegible] brilliantly achieved dominance—hundreds [illegible] inch satin Canton crepes, pure quality, with that rich, glossy the finer qualities; every wa[illegible] navy, midnight, brown, mea[illegible] Myrtle mouse, henna, lead, K[illegible] quality selling regularly at $[illegible]

5,000 Yards

[illegible] fashion centers of all the wor[illegible] advertisment will be drawn by [illegible] and through, superbly he[illegible] crepe back, that distinguishes [illegible] and evening shade, includ[illegible] cocoa, Japan, hydro, bro[illegible] jade, porcelain, ivory, etc.; great value, indeed, at, y[illegible]

Novelty brocaded satin charmeuse, many pretty floral effects, several patterns and handsome designs in orchid, peach, French blue, American Beauty, tea rose, sapphire, etc., 40 inches wide, fine heavy quality, soft and graceful; regular $4.50 value at, yard..... 2.95

Novelty [illegible] crepes, handsome patterns, canna, white, [illegible] son for [illegible] fine all [illegible] ing; $3.[illegible] at, yard

5,000 yards [illegible] lower price than has be[illegible] finely wove[illegible] liant lustre [illegible] most wear[illegible] wide; wort[illegible] day at, yar[illegible]

Buying Underwear Here?

Third Floor—State Street

Women's natural color flat weave wool vests and pants; all sizes; usually retailed at $2.50; extremely special, for Monday, **1.79**



Women's "Kayser" lisle vests, bodice or built-up shoulder; white and pink; really should sell for 89c, at..... **59c**

Women's fine wool and silk and wool union suits, high neck, long sleeves, Dutch neck, elbow sleeves and low neck, sleeveless, knee and ankle length; regular and extra sizes; $4.50 is what others ask; choice at **3.69**

Women's heavy cotton fleeced union suits, Dutch neck, elbow sleeves, high neck, long sleeves or low neck, sleeveless; ankle length; all sizes; generally $1.29, at..... **98c**

Men's Natural Color Wool Shirts and Drawers; all sizes; have been $2; for Monday, your choice at..... **1.69**

Women's glove silk sports bloomers, slightly imperfect; black, navy, taupe, sand and brown; $2.50 qualities, at..... **1.98**

Dress Goods: Nov. Sale

Second Floor—State Street

56-inch all-wool poiret twill, magnificent quality, with fine silky finish that you can depend on for satisfying wear; black and a full range of the very latest Parisian shades. Again we emphasize the wonderful quality of this cloth, not at $4, but for Monday at, yard..... **2.98**

All-wool Canton crepe and crepe meteor; two very special offerings; 40 and 44 inches wide; black and all favored shades, $2.00 quality, special for the November Sale, choice at, yard..... **1.48**

54-inch all-wool dress serge; a dependable, very good looking weave, offered in black and navy blue only; $2.00 is the price usually; November Sale special at, yard... **1.25**

56-inch silk and wool duvetyn, a beautiful fabric that has no equal in richness of tone and dressy appearance; black, midnight, navy, brown, reindeer, taupe, Sorrento, tan, henna, etc.; others ask $10 and even more for this identical fabric; Monday only at, yard..... **5.98**

Xmas Jewelry Specials

Main Floor—State Street



Women's or misses' wrist watches, 10 year guaranteed Elgin Napoleon case, fitted with good quality timekeeping movement, complete with gold filled extension bracelet; in velvet lined box; very special at.. **6.48**



Men's or boys' Elgin watches, 20 year guaranteed gold filled fancy engraved cases, fitted with genuine Elgin movement, set in the new thin model octagon shape case, retailed regularly at $25.00; for Monday..... **18.98**



Ormolu gold or pearl silver finish jewel cases, several very attractive patterns; all silk lined, with corded edge; very special, **1.48**

Women's or misses' silver plated mesh bags, fine ring mesh with fancy embossed metal frame, wishbone patterns, with tasseled or fringed bottoms; at **3.48**



New Gloves

Main Floor—Center

A favorite with women who buy their gloves for service are our imported strap wrist gloves of washable sueded fabric; the broad embroidered stitching is extremely effective and they are very close in appearance to suede leather. Beaver, sand, covert, brown, gray; special at.... **95c**



Women's imported 16 button length washable sueded fabric gloves; ecru, beige and fawn; $2 qualities, at **1.19**

Boys' warm fleece lined leather mittens, elastic wrist, brown and black, special at..... **65c**

Newly Imported Tunics

Recently [illegible] bought [illegible] our representative the loveliest of spangled tunics—so in design that with for foundation one magnificent eve[illegible]

[illegible] are blue, [illegible] and white as illustrated.

[illegible], too, are the [illegible] of black and [illegible], etc. Brought in the old tariff and for cash at the low [illegible] exchange rates; [illegible] actually worth up [illegible] may be secured [illegible] at

5 up $55 to

Flannel Middies

Fifth Floor—State Street



No high school girl ever expected to find pure wool flannel middy blouses—made of Parker Wilder best flannel, at the price we quote tomorrow.

In a splendid shade of red—so popular with many—nattily trimmed with black braid or in navy blue, the everlasting favorite, smartly trimmed with gold braid.

Regulation type, as illustrated; really tailored the way you yourself would have them made; unsurpassed both for school and business wear; all sizes 14 to 22 years; we've seen them nowhere else under $4.00; better be prompt for yours at **2.95**

Fur Used with Telling Effect on the New Hats of Satin

Sixth Floor—State Street



Not fur in great swirls or drapes or even fur bandings of size, but the sparsest bit of fur trimming placed here at brim or there against the crown—so these satin hats achieve distinction. The fur is usually monkey fringe, caracul, beaver, nutria or "moleskin." They relate the hat to the costume with telling effect.

Beside the fur trimmed satin hats for Monday one finds splendid groups of hats happily decked out in glycerined ostrich or in burnt goose.

Flowers and ribbon and embroidery play their part as well. The hats are mainly small or of medium size—good "suit" hats. Black and navy are strong contenders, with a sprinkling of the other favorite colors. You'll find much pleasure (and profit) in choosing from this group, the customary up to $9.00 qualities, choice Monday at..... **4.95**

26-Piece $9.00 Chest of Silver at 4.69

Eighth Floor—State Street



This handsome 26-piece chest of silverware, including

6 knives, 6 forks, 6 teaspoons, 6 tablespoons, butter knife and sugar shell.

Choice lies between the handsome embossed pattern illustrated and a pretty colonial pattern; packed in a leatherette, cloth lined chest; an actual $9 value; tomorrow at a price that will set the pace about town; complete at..... **4.69**

Carving sets with either stag or bone handles; blades of the highest grade steel; fork with guard and steel for shapening; set complete for..... **2.98**

Smart Coats—[illegible] Value: Base[illegible]



Attractive [illegible] that combine style a[illegible] and [illegible] to dress well at a min[illegible] expen[illegible] wisely in buying a c[illegible] it can [illegible] price so reasonable—

Coats [illegible] made of wool velours [illegible] materials and mi[illegible] with [illegible] and self-material.

Sports [illegible] length models—the [illegible] with [illegible] is largely featured—[illegible], brown, black, etc., sizes [illegible] men and misses; worth [illegible] Monday at... **9[illegible]**

Popular Silks [illegible]

Fashionable silks—silks for practical extremely low price that we are [illegible] for the savings offered are truly [illegible] dresses, blouses, skirts, lingerie, [illegible]

1.15 designs and colors [illegible] satin de chines, [illegible] foulards, wash [illegible] wide; the very [illegible] $2.00, displayed [illegible]

[illegible]ndsome Savings

[illegible]rpose featured tomorrow [illegible] [illegible]wd women will buy and buy [illegible] [illegible]dinary; all the new desirabl[illegible] [illegible] shirts, etc.; popular weaves [illegible]ng georgette crepe, [illegible]s, satin messalines, [illegible] etc.; 32 to 40 inches [illegible]e retail for $1.75 and [illegible]nters at, yard..... **1[illegible]**

[illegible]mptingly Priced

[illegible]saying that's marked, inde[illegible] [illegible] not want to overlook. [illegible] chantingly different in t[illegible] velvet; graceful, large styl[illegible] drooping and [illegible] models; in black as [illegible] the popular colors [illegible] others ask $4 for specially priced for Monday, in Our Basement, at..... **1[illegible]**

[illegible] of black and white silk; very [illegible] tomorrow at.....

Xmas Handkerchiefs

Main Floor—State Street



Women's sheer quality lawn handkerchiefs in colors and white, with elaborate one corner design in white and colors, also pongee color and some with colored woven borders; and men's satin striped handkerchiefs, seconds and sample lots; values to 18c, at..... **8½c**

Men's pure linen handkerchiefs with embroidered Longfellow initials, full size, 35c values, at 6 for 1.39, or each..... **24c**

Women's handkerchiefs with one corner embroidered in white and colors, three assorted patterns in fancy gift 25c box; worth 50c, at..... **35c**

Sheeting: Wash Goods

Second Floor—Dearborn Street

Pepperell "R" Famous Pepperell "R" sheeting, unbleached, 36 inches wide, unexcelled for making sheets and slips; yard..... **18c**

36-inch Bookfold Persian challies, 60 pretty for kimonos and sacques; many patterns, yard..... **16½c**

Extra fine quality, 10-4 bleached sheeting; heavy, closely woven; usually 75c, special at, yard..... **59c**

27-inch dress gingham, Amoskeag and other makes, plaids, checks and plain colors, at, yard..... **25c**

36-inch dress and wrapper percale, Indigo blue and light colors; worth 25c, special at, the yard..... **16½c**

32-inch fine comforter cretonne, patterns and colors that won't show soil easily; 29c value at, yard..... **19c**

Fine Bleached Pillow slips, size 45x36 inches; made of good heavy sheeting; special at..... **25c**

The Ways of Beauty Are the Ways of the Corset; It Must Come FIRST

Third Floor—Dearborn Street



The well dressed woman knows only too well that the corset is of the utmost importance if clothes are to hang and fit correctly. And today, in urging upon you the necessity of skillful fitting, our corset store stresses both its supreme fitting services and equally a corset which it has found to be unusually successful in meeting the needs of so many figures—the Binner corset.

Should your figure need "remodeling," whatever difficulties may attend, the Binner holds the key to that health and beauty that all women seek. Our skillful corsetieres, specially trained in fitting this corset, are at your service. Their experience, their hygienic methods, the complete stock of Binner corsets at their disposal here, in fact, every possible factor needed to bring success to the fitting and wearing of your corset, all are here provided. Though our fitting service is unrivaled, we make no extra charge for it.

We recommend for the tall, long limbed, plump figure a splendid model of Binner corset. It is made expressly for this type—comes well down on the figure, takes wonderful care of large thighs at the lower end. The ungraceful lump of flesh that now disturbs will disappear and curves, long and slender, will take its place. The bust is extremely low, with elastic inserts to control the diaphragm; cut quite low in back above the waist line; sizes up to 36, at..... **$9**

Other Binner Corsets, $5.00 to $13.50

$1 for Your Pen

Seventh Floor—State Street

Your choice of the well-known Schaefer $2.75 self-filling fountain pen or the Wahl $2.75 Tempoint fountain pen, made by the makers of the Eversharp pencil, for your old pen, no matter what its condition, and

Also for Monday we offer the famous Parker Duofold fountain pen, the pen with the Chinese red barrel and giant ink capacity; the Duofold sold everywhere at $7.00, for your old pen, regardless of condition, and **1.69**



$5

Blankets; Comforters

Second Floor—Dearborn Street

All virgin wool plaid bed blankets, size 70x80 inches, warranted thoroughly steam shrunk and scoured, large and fluffy, made of finest California long staple wool; durable thread whipped edges; pink, gray, tan and blue; worth $12.50; pair, **7.69**

New plaid bed blankets, wool finish, in assorted colors, large enough for double beds, closely woven, good nap, $4.50 values, Monday at, pair..... **3.49**

Fine bed comforters, covered with sateen and silkoline, filled with fine white cotton, all large double bed size, some with 9 inch border to match; very pleasing colors, at 4.98 and..... **4.98**

130 pairs 70x80 in. fine white wool bed blankets, solesette bound; pink or blue borders, thoroughly steam shrunk and scoured, closely woven, warm nap, $10 values; special at, pair.... **7.45**

Women's Low Shoes

Basement

Very special for Monday, women's [illegible] kid and [illegible] and [illegible] have [illegible] medium [illegible] rubber heels; all sizes [illegible] $3 regular values, [illegible]



New Dress Goods

Basement

worsted checks and plaids; demand for misses' dresses, a variety of new styles; [illegible] color combinations, [illegible] at, yard.....

All-wool coatings, including polar bears, jerseys, camel's hair and herringbone, etc., light and dark colors, worth $2.50 to $3.00, at, **1.87**

All-wool [illegible] medium weights, boys' and [illegible] in light [illegible] tures; [illegible] where $2.50

...erform... ...ous Acr... ...s Great C... ...on our Tenth Floor—3 Shows

...Elephant's Seals—the fun-dozens of other acts & the thrilling

...L to 5 P.M. Bring the Children



...t Toy Sto... Bring the Little Ones to see Santa Claus





...Child's combination 12 key piano and stool, nicely finished in rosewood, decorated in gilt and colors; piano and stool complete, at **1.29**



Winding automobile, size 12x6½ inches, as illustrated, made of heavy gauge sheet steel, richly enameled in colors, with outside brake lever, clockwork attachment, very strongly built; $2.00 value at..... **98c**

Entire Eleventh Floor

China tea sets, extra large cups and saucers; large creamer; tea and sugar; beautifully decorated in bright flower designs; a 22-piece set **1.98**

White metal enameled tea and coffee set, daintily decorated in colors, large cups and saucers, complete, packed in neat box, at..... **39c**

Genuine reed doll cabs, 18-in. body, full roll on body and hood, special at **3.98**



This children's automobile, made of heavy material, beautifully enameled in bright colors, steel wheels, rubber tired, easy running; for boys 3 to 7 years..... **4.98**

Toys Purchased Now held upon request until Xmas.

...celli Silk S... All the More Vital ...e Silks Now Advancing

Second floor

...has been touched by the ...ling of famous Corticelli silks—the silks world-...of inspiration, purity of ...table originality of design—save a FULL HALF ...ceivable purpose; here is ...of this gigantic assortment:

...ne
...Chine
...adlums
...triped Satins

Corticelli Net Silks
Corticelli Crêpes
Corticelli Crêpes
Corticelli
Corticelli Crêpe
Corticelli Lace
Corticelli Taffetas

Corticelli Print Warp Taffetas
Corticelli Crepes de Chine
Corticelli Satin Imperial
Corticelli Radium Taffeta
Corticelli Lingerie Satins
Corticelli Printed Foulards
Corticelli Georgette Crepes

...oon comes such a purchase ...Surplus stock of the Corticelli Silk Mills (Chica-...Adams street). Note how ...u save:

...2.25 *Second Floor.*

Corti...55 Silks, wor... $3, at, yar... *Second Floor.*

Corticelli 1.25 Silks, worth up to $2.50, at, yard... *Second Floor.*

...Canton Crep...,000 Yards at $2.95

...robe, not only in America ...ashion centers of all the world, Canton crepes have ...ominance—hundreds read... ...tisment will be drawn by this announcement: 40 ...satin Canton crepes, pure ...and through, superbly heavy ...ty, with that rich, glossy, ...pe back, that distinguishes all ...ner qualities; every want ...and, evening shade, including ..., midnight, brown, meado... cocoa, Japan, hydro, bronze, ...le mouse, henna, lead, Ka...ade, porcelain, ivory, etc.; the ...ty selling regularly at $4.0... great value, indeed, at, yard, **2.95**

...n charmeuse, ...fects, several ...ne designs in ...blue, Ameri-...se, sapphire, ..., fine heavy ...ceful; regu-...2.95

Novelty bro...n crepes, handsome ... and floral patterns, ...y, brown, canna, F... sapphire, white, etc. ...e this season for dr...sses; extra fine all silk and clinging; $5.50 ...day at, yard..... **3.85**

5,000 yards black Canton crepe at a lower price, quality considered, than has been offered this season, finely woven, heavy quality, brilliant lustre all silk, giving the utmost wear for dresses, 40 inches wide; worth $3.25, Monday at, yard..... **2.29**

Stamped Gift Cases for Silverware

Sixth Floor—Center

Cases to contain table silver, ready made of cream art cloth and stamped in such attractive designs as those illustrated, neatly finished with best grade Canton flannel, lined pockets, edged with tape.

A set of these silverware cases will make a lovely Christmas gift. May be had for knives and forks or teaspoons and tablespoons.

The tablespoon cases with 6 pockets; the knives, forks and tea spoons with 12 pockets; would be cheap at 90c; special for Monday **39c**



Stamped Pillow Cases Stamped pillow cases. Made of tubing of splendid grade muslin, hemstitched edge for crocheting; daisy and butterfly patterns, etc.; also in applique patterns; sizes 36x45 and 36x42 in.; others are asking $1.50; special, pair.. **98c**

McCall Patterns

Giving the utmost satisfaction—the only printed pattern—the only clearly stated pattern—the only concise pattern—we've never seen the woman who couldn't understand them thoroughly in a few moments' time.

Second Floor and Basement—State Street.

The Drug Store

Seventh Floor—No Mail or Phone Orders.

LAVORIS The antiseptic mouth wash, $1 size bottle, **59c**

Wernet's powder for false teeth, 75c

Bell-ans, the digestion tablets, 75c size, bottle, 39c.

Alkohol massage, 95% alcohol, pt., 40c

Sal Hepatica, reg. $1.20 pkg., 99c.

Bayer Bengue (Analgesique), 75c size tube, 49c.

Aspirin tablets, 5-grain, 100 in bottle **27c**

PERSONAL XMAS CARDS Your name handsomely printed on twenty-five artistically engraved Christmas cards, complete (Seventh Floor, State Street), for..... 98c

Lowest Prices Our Chief Attractions

Boston Store

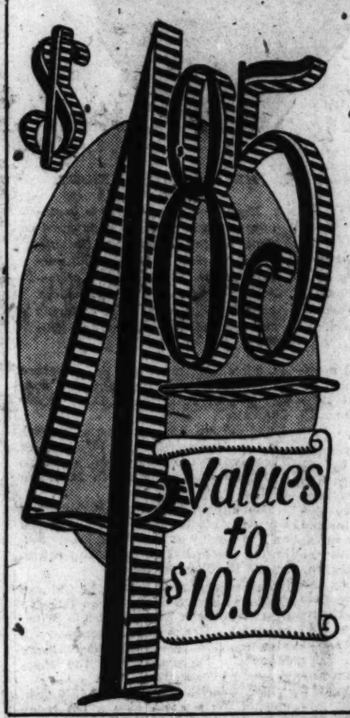
STATE MADISON AND DEARBORN STS.

Madam, the Very Latest Low Footwear Worth Up to $10 Throughout America —Is Here at $4.85—Because

Fourth Floor—State Street

In footwear, as in all other merchandise, no lot is too great, no purchase is too daring, if we find that there is **real** value in the merchandise offered —and so Monday you can choose from

The Bleecker Shoe Co. (Inc.), 138-140 Duane St., New York, Entire Floor Stock at About Half



A purchase that is so extraordinary because the Bleecker Shoe Co. is famous amongst the better wholesale shoe merchants for the high character of their productions, for their perfect style interpretations, for their exactness in shoe making, for their splendid lasts. This great group comprises

Side Lace Slippers
Colonials
Beaded Slippers
Tongue Pumps, Gore Front
One-Strap Slippers
Cross-Strap Slippers
Double Cross Strap Slippers
Oxfords

and every pair in the very latest style; made of satin, suede, patent leather and kidskin, with full Louis, Spanish, Cuban or military heels, hand turned or Goodyear welt sewed—a sale that the critical women will find of absorbing interest from every viewpoint—the low cut footwear that is selling for up to $10.00, being offered for tomorrow, choice in one huge group, at **4.85.**



Royal Sewing Silk 100 Yd. Spool .6½c

Main Floor—None Delivered



100 yard spool Royal sewing silk in light and dark shades, including black; regular 12c value; Monday, while 30,000 spools last, dozen spools, 75c; or the spool.. **6½c**

$15 La Tausca Pearls at 6.48

Main Floor—None Delivered



Indestructible graduated pearl necklaces, with solid gold clasp, all with La Tausca guarantee tag attached; beautiful indeed in their velvet covered, satin lined boxes, the utmost in gift values, worth fully $15.00, at **6.48**

Men's & Women's Umbrellas at 1.59

Main Floor—None Delivered

Men's and women's umbrellas of good quality American taffeta — women's have amber and ivory tips, stubs and handles —men's have plain and mission mahogany handles—sold at $2.00 and more in all the shops hereabout, but tomorrow, special **1.59**



Newly Imp... Tunics

Main...

Recently ...through ... bought ... ...vasion ... our representa-...tives the loveliest of ...bend-angled tunics—so ...very n design that with ...the ... for foundation one ...is ... magnificent eve-...ning ...

...ading are blue, ...let and white ...own illustrated.

...ll, too, are the ...tions of black and ..., etc. Brought in ...the old tariff and ...for cash at the low ...exchange rates; ...ctually worth up ...may be secured ...w at

...5 up $ to 55

Undermuslins

Third Floor—Center

Crepe de chine and radium silk envelope chemise, plain tailored or trimmed with lace, as illustrated; unusually good values, **2.85**

Crepe de chine and radium silk and washable satin bloomers, some are lace trimmed; illustrated; worth $3.50, at **2.85**

Women's crepe de Chine and radium silk nightgowns, trimmed with hemstitching or lace insertion; ordinarily $3.50, at **3.85**

Colored Windsor crepe gowns trimmed with hemstitching, bows, etc.; usually $2.50, at **1.85**



Thanksgiving Dinnerware!

Eighth Floor—State Street



Imported 108-piece dinner sets of transparent china, neat colored floral decorations, special, set, **39.95**

Interest will rightfully center about these 57-piece dinner sets of American porcelain offered so much below their rightful worth tomorrow, for the success of the feast is largely attendant upon the appearance of the table; service for a group of six is offered—illustration shows the neat basket pattern; lower priced by far than elsewhere at... **7.48**

Thin blown clear glass goblets and sherbets, decorated with cluster of grapes, choice at only **19c**

Junior floor lamps, as illustrated, largely attendant upon the artistic trimmings and designs, elegantly finished in soft, rich, harmonious colorings; stippled polychrome post, complete with a shade of highest grade silk and workmanship in exquisitely lovely colorings; complete at..... **19.95**



Linen Table Cloths

Second Floor—Center

Imagine it—pure linen bleached satin damask table cloths, size 70x70 inches, guaranteed all pure Irish linen, at such a stirringly low figure. Four handsome floral or polka dot center patterns (limit two, none delivered); worth $5.00 at the least; for Monday, special at.... **3.29**

Bleached satin double damask table linen, 72 inches wide; a surprisingly good quality, classic designs; others are asking $4.00; Monday, yard..... **2.75**

Napkins, size 20x20 in., to match the above damask; worth $8.50; special at dozen, only **6.50**

Bleached hemstitched damask table cloths, guaranteed all pure Scotch linen, floral designs; regularly $6.00; special at only **3.79**

Bleached Scotch table damask, 72 inches wide; guaranteed half linen; exquisite designs; $2.50 quality everywhere; special, yard **1.79**

Bleached satin double damask lunch cloths, size 52x54 inches; extra fine quality; guaranteed all pure German linen; worth conservatively $5; Monday at **3.50**

The Flat-o-Form Brassiere

Third Floor—Dearborn Street

Particularly do we ask your attention to FLAT-O-FORM style 4011, the brassiere that has the tailored front, holds its shape and lies neat and flat.

Fashioned of fancy flesh colored materials. Elastic at the top shoulder straps allows plenty of freedom. A band of webbing gracefully flattens the diaphragm and does it with comfort to the wearer.

Length is sufficient to permit fastening below the top of the new topless corset. The snug fitting top puts an end to uncomfortable bunching of flesh over the top of the corset; sizes up to 48, at **1.50**

FLAT-O-FORM style 5012, for women of stout tendencies, was designed scientifically to fill the present fashion needs and produce a flat line from bust to waistline, and gracefully flatten the diaphragm. Its skillful design accommodates and holds surplus flesh about the shoulders and under the arms. The Flat-O-Form is made to fit any waistline size and can be tightened or loosened as occasion may require. Featured in a heavy, firm brocade material, sizes up to 54, at..... **$2**



Embroidered Silk Hose, 1.39

Main Floor—None Delivered

Women's silk hose embroidered in slipper patterns—embroidery in self-colors; butterfly, bird and flowered designs, all pure silk legs, semi-fashioned, seamed backs, silk lisle soles and garter tops; made to sell at $2.00, for Monday, **1.39**



...rt Coats—...ual Value: Basement

Attractive ... that combine style and thrift, and one ... to dress well at a minimum of expendit... wisely in buying a coat when it can be ... price so reasonable—

Coats ch... made of wool velours, double fac... in materials and mixtures, with coll... and self-material.

Sports ...gth models—the youth...ht line effect with set-... is largely fea-tured—in ..., brown, black, etc., sizes ...n and misses; worth fu... Monday at... **9.77**

...Popular Silks a...dsome Savings

...ble silks—silks for practical ...ose featured tomorrow at such an ...ely low price that we are con...d women will buy and buy liberally, ...savings offered are truly ou...inary; all the new desirable silks for ..., blouses, skirts, lingerie, lin...skirts, etc.; popular weaves, patterns, designs and colorin...g georgette crepe, ...satin chines, cha...satin messalines, foulards, wash satin...etc.; 32 to 40 inches wide; the very silks ...retail for $1.75 and $2.00, displayed on t...ters at, yard..... **1.15**

...Untrimmed Hats ...mptingly Priced

...ional offering of untrimmed ...aying that's marked, indeed, to the ...and misses of Chicago—an e...not want to overlook. Hat shapes ...ly different from each oth...chantingly different in themselves. ...of velvet, satin, hatter's plu...velvet; graceful, large styles; rolling, drooping and off-the-face models; in black as well as all the popular colors; hats that others ask $4 for specially priced for Monday, in Our Basement, at..... **1.57**

...umes with French heads, all ...of black and white silk; very ...choice at... ...tomorrow at..... **13c**

...nen's Low Shoe... New Dress Goods

Basement

...al for Monday, women's oxfords of kid and calf, and imitation ... have solid leather ... medium low heel, rubber heels ... all-sizes to choose ... $3 regularly, every ... values, tomorrow **1.87**

Worsted checks and plaids, much in demand for misses' dresses, skirts, etc., a variety of new styles and different color combinations, $1.25 ..., at, yard..... **87c**

...all-wool coat-...including polar ..., camel's ..., herringbone ..., etc., light and ..., worth $2.50 ..., at... **1.87**

All-wool tweed suitings, medium and heavy weights, suitable for boys' and misses' coats, in light and dark mixtures; everywhere $2, yard. **1.37**

Artificial Flowers

Main Floor—Center

Thanksgiving preparations are not complete without decorations for the home. Here is a beautiful selection of the very flowers needed—filled baskets and flowers that most people select, at a price much lower than we've known for many months.



Colorful Baskets Filled with artificial flowers; also table fern fillers with assorted flowers, such as asters, clovers, daisies and roses; meant to be sold at 59c, choice at **45c**

Artificial Flowers Including American Beauties, Bud roses, asters, poppies, carnations, nasturtiums and wax chrysanthemums, in pink, helio, white, yellow, worth up to 12c, choice at..... **8c**

New Fur Fabrics

Second Floor—State Street

Answering the amazing vogue that has sprung up for fur pile fabrics, here tomorrow are 48 and 50 inch black fur pile coatings, including black caracul, black broadtail, black silk seal, black crushed plushes, rich, lustrous, silky finish high pile, the season's most desirable materials for high class capes, coats, collars, trimmings, etc., as sold elsewhere up to $15, special Monday at, yard, **5.98, 7.98, 9.98**

$3 Polar Cloth Coatings, 1.98

54-inch winter weight all wool polar cloth coatings, soft finish, warm and durable, require no lining, in a good range of popular colors for boys, misses and women's coats. We offer for Monday last, at, pair..... **1.98**

Rug Economies

Ninth Floor

Rugs of beauty and service figure prominently in tomorrow's offering of 9x12 ft. seamless Wilton velvet rugs, made of wool yarns, finely woven to achieve maximum durability—far under the current market price. These rugs are on the way to higher prices; fully worth $47.50 at today's market price, at **34.98**



Sugar, Fine Granulated With $2 Grocery Order (Flour and Soap not included), 10 Lbs., 33c

Twelfth Floor

Coffee, finest fresh roasted breakfast blend, 3 lbs. for $1

Tea, extra fancy basket fired Japan, pound 39c

Raisins, new seeded or seedless, 15 oz. package... 21c

Mince meat, Gorlan & Dilworth, 20 oz. jar 49c

Mixed nuts, No. 1 fancy new mixture, pound 27c

Almonds, new I. X. L. soft shell, the pound 39c

Hickory nuts or black walnuts, 5 lbs. for..... 32c

Brazil nuts, large, new washed, lb. 23c

Peas, new 1922 pack; tender, sweet wrinkled, 3 cans for 25c

Tomatoes, No. 3 can, solid pack, can 21c

Apricots, Del Monte, in heavy syrup, can 41c

Corn, Savoy, fancy, sweet, six cans for 1.09

Buckwheat flour, Old Fashioned, 5 lb. bag 35c

Syrup, Old Manse pure maple and cane, half gal. can 1.09

Salmon, Libby's fancy red Alaska, tall can 31c

Macaroni, spaghetti or noodles, Fortune's, 3 pkgs. for 19c

Sauer kraut, Lakeside, new pack, No. 2½ can..... 15c

Rolled oats, fresh milled, 10 lbs. for 49c

Salad dressing, Wright's Supreme, at the 8½ ounce jar 30c

Plum pudding, H. J. Heinz's new pack, 45 oz. can 82c

Orange or lemon peel, finest, new imported, lb.... 27c

Walnut meats, fancy Bordeaux halves, lb..... 79c

Red cherries, fancy Marischino, 15 oz. bottle 35c

Olives, extra fancy selected queens, 32 oz. jar..... 89c

Preserves, pure strawberry or raspberry 15 oz. jar 33c

Raisins, extra fancy cluster Malagas, lb. carton... 49c

Sawyer Biscuit Co. Lily sodas or graham dainties, large family tin... 31c

Layer figs, finest imported Smyrnas, lb..... 29c

Pineapple, extra fancy Hawaiian, No. 2½ can..... 45c

Extra fancy California sliced peaches, No. 2½ can 29c

Bacon, fancy sugar cured, whole or half, lb..... 27c

Fancy veal loin chops, lb..... 47c

APPLE PIES Well filled and baked; the kind mother makes.... **16c**

Can Furniture Values Exceed These?

Tenth Floor



Choice of three styles of solid mahogany library tables with drawer, lower shelf; large size, beautiful finish; heretofore $35; for Monday at..... **17.98**

45-pound felt mattress, covered with extra heavy sateen ticking, slight misprint, scarcely noticeable, roll edge, reg. $20, very special at..... **11.98**

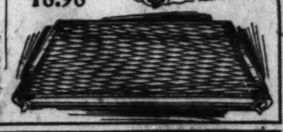


Five-piece dining room suite, Italian oak, Tudor legs, leather seat chairs, worth $55; special at, set **34.98**

Full size bed spring, large tubing, with six-inch elevated corners, wide band edge, fabric is an eight-ply hollar cable, diamond shaped weave; actual $12 values; tomorrow.. **5.98**



Choice of several styles of brass beds in satin and polet finishes and in various sizes; ordinarily up to $40; very special indeed at, tomorrow, **18.98**



Thanksgiving Plans In Real Earnest

Eighth Floor



Oval aluminum roasting pans, hold 12 lb. roast or fowl, special at..... **2.59**

Bliss Ribbon electric irons, with cord and plug. **2.89**

Gray oval roaster, holds 12 lbs., at **1.39**



Lisk enamel-ware roasting pans, with tray, self-basting and browning, No. 5, holds 28 lbs., 4.75; No. 4, 20 lbs., 3.75; No. 3, 16 lbs., 3.25; No. 2, 12 lbs., 2.79; No. 1, 8 lbs., at **2.49**



Aluminum Wear-Ever roasting pans; holds 12 lbs., at **4.95**



Universal egg beater and cream whip **73c**

O-So-Easy Royal oil floor mops **43c**

Polishing curtain stretchers, with strong center brace. **1.69**



Genuine thermos bottles, pint size, **98c**

Shoe stands, fitted with foot rest ..**1.19**





Nickel plated casseroles, with fireproof glass and earthenware inserts, many styles, **1.59**

Pie frames, nickel plated, with fireproof inserts at **69c**



Tearless, odorless onion mincers, at..... **49c**

Mirro aluminum coffee percolators, 6 cup size, at .. **1.49**

Challenge nickel-plated toasters; will toast 4 slices at one time... **2.98**

Curtains, Draperies

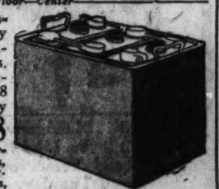
Ninth Floor—State Street

$6.50 Duchess Point Curtains, pr.,	Values up to $8.50. Monday at **4.50**
$7.50 Edged Filet Curtains, pr.,	
$6.50 Ruffled Net Curtains, pr.,	
$7.00 Imp. Madras Curtains, pr.,	
$8.50 Brocaded Silk Velours, yd.,	
$6.50 Upholstered Tapestries, yd.,	
$6.50 Voile Marquisette Ctns., pr.,	
$8.50 Silk Striped Poplin, yd.,	
$7.50 50-in. Jaspy Silk Taffeta, yd.,	
$7.50 50-in. Silk Mer. Damask, yd.,	

Radio Storage Batteries

Eleventh Floor—Center

Storage batteries, mahogany case, highly polished, carefully constructed, 3 cells, 6 volts, 115 ampere hour capacity, guaranteed 18 months, batteries fully charged; tomorrow at... **13.48**



France variable "B" batteries, large size, 22½ volts, average life 1,200 hours, guaranteed fresh stock; $3.00 values, special for tomorrow at..... **1.59**

Amsco rheostats, genuine bakelite base, ideal resistance unit, phosphor bronze contacts, 6 ohms, 1½ ampere carrying capacity; regularly $1.10, special at..... **49c**

Engraved composition bakelite dials, 3 in., ¼ in. shafts, special for tomorrow at **19c**

Famous Dictagraph Loud Speaker, just the thing for home use, special at... **19.48**

Kellogg Vernier variable condensers, complete with dial and knob, 43 plate .001 M. F. D., 4.75; 23 plate, .0005 M. F. D., at **7.75**

Federal radio head sets, complete with head band, six foot cord, 2,200 ohm receivers, sell elsewhere for $8.00; tomorrow at **6.29**

Atwater Kent molded variometers and vari couplers, special at.... **7.25**

Thordarson amp. trans., $4.50 value, special at **2.89**

For Smokers

Main Floor—Dearborn Street—No Mail or Phone Orders.

Here are very attractive polychrome finished iron smoking stands, fitted with two cigar rests, match box holder and removable glass tray; others are asking considerably more; to interest the Christmas shopper we've priced them instead of $2.50, at **1.59**

Mahogany finished wood smokers' stands, with removable gunmetal tray; always sold at $4; for Monday, special at **2.89**

Nickel soft tray with colored glass inserts, 2 cigar rests and match box holder, regularly $1.25, a pre-holiday gift, at..... **89c**



Embroidered Silk Hose, 1.39

Main Floor—None Delivered

Women's silk hose embroidered in slipper patterns—embroidery in self-colors; butterfly, bird and flowered designs, all pure silk legs, semi-fashioned, seamed backs, silk lisle soles and garter tops; made to sell at $2.00, for Monday, **1.39**

Filet Table Covers, 3.79

Sixth Floor—None Delivered



Beautiful 72x72 inch round filet table covers, with insertion and filet medallions; wide, handsome edges; remarkably low priced at **3.79**

Sheffield Silver Bowls

Eighth Floor—None Delivered

Sheffield silver fruit or nut bowls, gold lined silver bowl and nickel silver base, insuring durability; beautiful grape border design, as illustrated; worth $4.00; special Monday at. **1.98**



Imported Thermometer

Seventh Floor—None Delivered

Accurate and easy to read; imported thermometers; mahogany back; silvered scale; temperature range from 30 degrees below to 120 degrees above fahrenheit; 6 to 8 ins. high; $1 to $1.50 is what you pay others; tomorrow at **39c**



WOMEN'S CLUB PAGE

Overseas League Plans 'Armistice' Night in Paris

By Kate Webber.

"ARMISTICE Night in Paris" is the catchy title of an affair to be held on the evening of Dec. 2 at the First Regiment armory, under the sponsorship of the Chicago branch of the Women's Overseas league, assisted by the Forty and Eighth, an organization within the American Legion. The funds derived from the many attractions to be offered will be used to further the league's work for disabled ex-service men.

All the thrilling sights of that long to be remembered night will be reproduced in miniature by those who remember it from experience. Landmarks dear to American doughboys will be faithfully pictured, including sightseeing trips to the American bar, dance halls and cafés, art museums, the Pantheon de la Guerre, flower markets and street venders. Admissions will be issued in the form of military passes, which the dreaded M. P.'s will collect during the evening.

The Chicago branch of the Women's Overseas league is not yet two years old, and this will be its initial showing of organization work. It continues, in the hospitals and with the families of ex-service men, the various kinds of relief work accomplished by overseas women during the war. Miss Louise Wells of Chicago is national president of the organization and Miss Marjorie Valentine is president of the local branch.

Among the women who are actively at work on plans for Dec. 2 are Miss Sara Frances Jones, who as general chairman has secured the patrons and patronesses and assistance from Chicago business men; Miss Elsie McDonald, in charge of the Café de la Paix; Miss Esther Bendix and Miss Elizabeth G. Beyer, the canteen; Miss Miriam Heereans, sightseeing trips; Mrs. Annie Peaks Kenny, the Louvre; Miss Louise Wells and Miss Florence Royer, the flower market; Miss Cornelia Conger, Mrs. Charles J. Huston, and Miss Marion Levin, the cinema; Miss Ethel M. Hurley, occupational therapy; Miss Louise Hately, tickets; Mrs. E. J. Lyons, money exchange; Miss R. E. Rowley, fortune telling; Mrs. Roberta Chandler, the Kiosk; Miss Marie Stahl, publicity; Miss Mildred Chamberlain, poster design, and Miss Florence Lake, Le Guignol.

Members of the "Forty and Eighth" who will assist are Harold Cunningham, Pantheon de la Guerre; Capt. Fitzpatrick, the American Bar; Frank Flannery, poster distributions, printing.



MRS. L. DOROTHY GARRETT.
[Matzene Photo.]

The fifth anniversary of the Women's Advertising club of Chicago will be observed on Tuesday evening, when a dinner will be given at the Swedish club, 1258 North La Salle street. The speakers will include Mrs. Helen Carter Johnson, founder of the club, and past presidents. Mrs. L. Dorothy Garrett, chairman of the program committee, has the affair in charge.



MISS SARA FRANCES JONES.
[Raymor Photo.]

Miss Sara Frances Jones is general chairman of "Armistice Night in Paris," a benefit to be given on Dec. 2 at the First Regiment armory by the Chicago branch of the Women's Overseas league, aided by the Forty and Eight, a men's organization within the American Legion. The proceeds are to be devoted towards making easier the lot of disabled ex-service men.



MRS. GEORGE F. WRIGHT.
[Gordon Photo.]

Mrs. George F. Wright is beginning her two year term as president of the Edgewater Catholic Woman's club. The club will pursue the policy in the future of fostering wise legislative measures, particularly toward those bettering the conditions of women and children.

Edgewater Club Seeks Legislative Reforms

THE Edgewater Catholic Woman's club, which ranks among the foremost philanthropic organizations of Chicago, will in future direct its efforts more particularly toward legislative reforms than toward the conduct of purely philanthropic work, according to the plans of its new president, Mrs. George F. Wright, and the other officers and directors of the club who are this year begininng their terms.

This does not mean that the club will abandon the various philanthropic activities it has fostered since its beginning, more than ten years ago. But it will concern itself and make its influence felt in a way which a club with so large a membership can to bring about the passage of wise legislation, particularly that which concerns women and children. In this it will cooperate and work in close harmony with the Federation of Women's Clubs.

It was the suggestion of the Rev. Dr. John Cooper of the University of Washington, D. C., who was the club's guest at its annual luncheon last spring, that brought about this new policy. Dr. Cooper, who is active as an official of the National Catholic charities, is a firm believer in and an exponent of the policy of helping the needy by giving them opportunities and facilities to help themselves. His contention is that the root of the evil of poverty and sickness is, in the majority of cases, a combination of insufficient wages, long hours, and unhealthful working and living conditions.

The work of the club for wards of the Juvenile court will continue. As in the past, well filled suitcases will be given to girls, wards of the court, who are sent out into homes to work. The club also plans to do a big work for infant welfare during the coming year. Mrs. William A. Sauer, who last spring completed her term as president, is chairman of the department of public welfare. Mrs. Kennis Brannock is the philanthropy chairman.

A new departure this year is the holding of two meetings a month instead of one as heretofore. Arrangements for programs are in the hands of Mrs. George E. Brennan. The next regular meeting will be held on Friday afternoon at 2 o'clock. It will be a memorial meeting of America's part in the war. Ex-service men from government hospitals, gold star mothers, and members of the G. A. R. will be guests. Anthony Matre will give an illustrated lecture on the Passion Play. Glenn Drake, an ex-service man, will be the soloist. At 1 o'clock the citizenship class of the club will hear a talk by Victor Yarros on "The New Constitution."

Mrs. Thomas F. Mullaney is chairman of the press committee. The other officers are Mrs. George F. Wright, president; Mrs. J. W. Casey and Mrs. Paul O. Young, vice presidents; Mrs. John F. Craddock, recording secretary; Mrs. Thomas Fay, corresponding secretary; Mrs. John P. Dillon, financial secretary, and Mrs. Bernard Moore, treasurer.

DOWNTOWN CLUBS

At the literary meeting of the Chicago Woman's club on Wednesday at 2 o'clock in Recital hall, Arthur Pound will speak upon "The Iron Man and Youth." Tomorrow noon the luncheon study class of the education and philosophy department will meet to discuss "The Influence of Heredity; Our Animal Inheritance." On Wednesday at 10:30 o'clock Mrs. Harry Barnard Lusch will address the literary study class on recent French literature. At the literary meeting on Wednesday at 2 o'clock Mrs. Ella W. Peattie will read from several of her plays. On Thursday at 11 o'clock the class in public speaking will meet. On Thursday at 2:30 o'clock in Recital hall, Mrs. Edna Richolson Sollitt will give a lecture recital on "Modernism in Music." On Friday at 11 o'clock the committee on public affairs will meet to discuss "Coal From a Human Standpoint." On Friday at 12:30 o'clock the international relations committee will meet at luncheon to hear Miss Harriette Taylor of New York speak on "Woman's Place in International Friendship."

The board of directors and chairmen of committees will meet in the Woman's City clubrooms at 10:30 tomorrow morning. Tuesday morning at 11 o'clock the citizenship class will meet when Clarence Darrow will speak on the "New Constitution." At 2 o'clock there will be a special club meeting to hear Dean Kirchwey discuss "Plans for Improving the Cook County Jail." At 4 o'clock on Tuesday Victor Yarros will deliver the second address in the series of Harriet Hammond McCormick lectures. His subject will be "Cancellation of the War Debts." The parliamentary law class will meet at 5:45 on Tuesday. There also will be a parliamentary law class Wednesday morning at 10:30, conducted by Mrs. Laura Dainty Pelham. The Cook county affairs committee will meet at luncheon Wednesday at 12:30. On Friday at 12 the house library committee will meet at luncheon.

A meeting of the League of Cook County Women's Clubs will be held on Saturday at 10:30 o'clock, with Dr. H. N. Bundesen as the speaker. His subject will be "Moral Issues of the Day."

A musical and dramatic program will be given at the luncheon of the Chicago League of Women Voters, to be held on Saturday at 1 o'clock at the Chicago Woman's club.

The Illinois council of Parent-Teacher associations will hold a board meeting and luncheon at the Woman's City club on Saturday, beginning at 10:30 o'clock. Mrs. Mark P. Mears will preside.

A luncheon will be given on Wednesday at 12 o'clock at Mandel's by the Loring school alumnæ. This date is the anniversary of the birth of Mrs. Loring and has been made the permanent day for the luncheon instead of during the Christmas holidays, as formerly. Reservations should be made through Miss Camille Henry, the Short Crest hotel. Urban Lavery and Harold Ickes will discuss the new state constitution before the Illinois Democratic Woman's forum, to be held tomorrow at 12:30 o'clock at the Great Northern hotel.

Le Cercle Français announces a program by members on Tuesday at 2 o'clock. Miss Sylvia L. Singer will talk on "La Musique Française," and Mrs. Frank P. Whitmore will sing. At 3 o'clock there will be a lecture by Mlle. Florence Lucas, whose subject is "La Vallee de la Loire et ses Chateaux."

"Luncheon Menu" is the subject for the demonstration to be given on Tuesday at the School of Domestic Arts and Science, 6 North Michigan avenue.

The annual breakfast of the Tuesday Art and Travel club will be held on Wednesday at Hotel Sherman. Following the breakfast the members will attend the Powers theater.

The regular meeting of the Chicago Outdoor league will be held on Tuesday at 12:30 o'clock at the Chicago Woman's club. Mrs. John B. Sherwood will give an illustrated talk on "Rocky Mountain National Park; the Playground of the Republic."

Mrs. Charles H. Serger of 4578 Oakenwald avenue will give a tea today from 3 until 5 o'clock for members of the Illinois Women's Press association. Mrs. Ella W. Peattie, Mrs. Mary Moncure Parker, and Miss Damaris Knobe will speak.

A members' program will be given tomorrow at 2:30 o'clock in Recital hall by the Musicians Club of Women. A social hour will follow.

Mrs. E. W. Bemis and Edwin A. Munger will speak at the meeting of the civics department of the Woman's Allied Drug club, to be held on Thursday at 2 o'clock at the Morrison hotel.

The civics class of the Chicago Culture club will meet tomorrow at 1 o'clock at the Hotel La Salle. Judge Morgan will speak on "The Boy Problem." A meeting of the literary round table will be held at 2:30 o'clock.

A meeting of the Daughters of the Renaissance will be held on Tuesday at 2:30 o'clock in Washington hall, State-Lake building.

Mrs. Albert Jones of 843 Drexel square will be hostess for a meeting of the Daughters of Indiana round table on Tuesday at 12:30 o'clock. Following luncheon Mrs. George W. Hall will speak on civics.

The Andoka Philanthropic club, of which Mrs. D. Harry Hammer is president, will give a luncheon and card party on Tuesday at 12 o'clock at the Great Northern hotel.

Mrs. Robert W. Bell of 4833 Woodlawn avenue will open her house for a card party to be given on Wednesday afternoon by the British-American Woman's club.

The regular business and literary meeting of the I Will Woman's club will be held on Tuesday in room 214, Venetian building.

A business meeting of chapter A, Illinois P. E. O., will be held tomorrow at 12:30 o'clock in Washington hall, State-Lake building. President Walter Dill Scott of Northwestern university will speak at 2 o'clock on "Chicago as an Educational and Cultural Center."

The study class of the Friends of American Writers will meet on Friday afternoon at the Anna Morgan studios.

On Tuesday at 2 o'clock the Woman's Protective association will hold its regular meeting at the Morals court.

A musicale and tea will be given this afternoon from 4 until 7 o'clock at the Illinois Women's Athletic club.

A business meeting of the North Carolina colony of the Illinois club will be held on Tuesday at 11:30 o'clock at the Great Northern hotel, with members of the Massachusetts colony as guests. Following luncheon there will be an apron sale for the philanthropy fund. The South Carolina colony will hold a sale at 11 o'clock on Friday at the Sheridan Plaza hotel, followed by luncheon and cards.

The Dental Women's club will hold its November dinner and meeting on Tuesday evening at the Brownleigh club. Mrs. Thomas P. Casey will speak.

The Council of Jewish Juniors will hold a meeting on Saturday afternoon in Washington hall, State-Lake building. There will be reports of important committees and a discussion of the new state constitution. Mrs. Arthur Raff, national president of the juniors, will speak.

SOUTH SIDE CLUBS

Mrs. Charles M. McFarlane of 5132 Woodlawn avenue will be hostess on Tuesday for the music study class of the Arché club. The class will hold its monthly meeting on Friday morning at the clubrooms, when Mrs. Archibald Freer will speak on "The American Composer." The afternoon program at 2 o'clock will be in charge of the civics department, with Miss Mary McDowell as the speaker.

There will be a meeting of the education department of the Ridge Woman's club on Wednesday morning. At the afternoon meeting Mrs. Vibe K. Spicer will speak to the floriculture department on "The Newest Development in My Garden."

Mrs. Eugene Stewart of 354 Normal parkway will be hostess for the Fortnightly of Englewood on Tuesday at 2:30 o'clock. Mrs. Anthony French Merrill will speak.

The public affairs department of the Hyde Park Travel club will hold an open meeting tomorrow at 11 o'clock to discuss the proposed new constitution. At 2 o'clock Lorado Taft will speak.

[Continued on page ten.]

WADE-TWICHELL CO.

30 Days' Free Trial (To Approved Credit)

This $750 Twichell Grand Special Tomorrow and Tuesday

$590.00

Terms to Suit

Just 8 Ready for Immediate Delivery Monday and Tuesday

Brown mahogany satin finish, Chippendale design, laminated rims, ivory keys, balanced and weighted, bell metal plate, genuine copper bass strings, Cheney action, 5 feet long.



Beautiful Mahogany 88-Note Player, Like New. Special Tomorrow and Tuesday.

$250.00

Terms to Suit



Choice of Ten Very Good Used UPRIGHT PIANOS Special Tomorrow and Tuesday.

$75.00

Terms to Suit



Many Other Bargains in Uprights

Phone Harrison 8051

OPEN EVENINGS

Louis XV Period Console



$150

Terms to Suit

General appearance and finish are possibly not the first things to look for when selecting a musical instrument, but they do present themselves first, and in these features will justify, by close examination, the first impression it creates. Its proportions are just right, as a correct Louis XV design must be, its craftsmanship is without fault.

Finest walnut and brown mahogany. Equipment: Heavy double-spring, 21-minute run; all wood tone chamber; solid brass tone arm; universal sound box, playing all records; tone modifier; six well-finished record shelves built in, 36 inches long; 21 inches deep; height 34 inches.

Emerson

Established 1849

PIANOS are known by the tones they produce. Music that reaches you through the Emerson is characterized by the mellow sweetness that has made the name famous since 1849.

Wherever pianos are discussed the Emerson is referred to as the "sweet-toned Emerson" — a descriptive phrase that presents the sum total of Emerson quality and goodness.

Emerson Pianos may be purchased with a 10 per cent deposit and balance in monthly payments. Liberal allowance made for your piano. Catalog mailed on request.



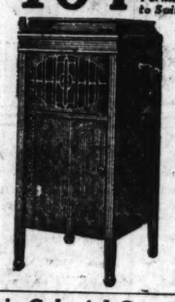
Brunswick

"IT PLAYS ALL RECORDS"

This Beautiful Brunswick Outfit With 12 Selections

$104.50

Terms to Suit

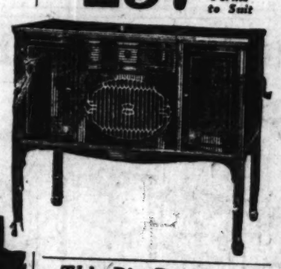


This Colonial Console

30-minute motor, triple spiral drive; wonderful tone; with 20 selections.

$257.50

Terms to Suit



This Big Brunswick With 10 Selections

$253.75

Terms to Suit



WADE-TWICHELL CO.

EST. 1879 WILLH. WADE, PRES.

311 SOUTH WABASH AVENUE

4 DOORS SOUTH OF JACKSON

Wade-Twichell Co., 311 South Wabash Ave., Chicago

Please send me without obligation, complete information on { Grand Pianos ☐ Phonographs ☐

Name .....

Address .....

KS

Katharyn Sheahan

9th Floor Stevens Bldg.

Suite 914-916 17 North State



The fashions displayed in this leading shop merit your attention

Katharyn Sheahan prices are notably low for the new and finer styled apparel.

Wraps and Capes

—of the finest and more exquisite materials handsomely trimmed with the finer furs—

$69.50 to $225

Formal Gowns

—for Opera, Dance and Dinner wear, of the richest brocades, velvets, silks and taffetas—

$69.50 to $150

Informal Gowns

—preferable for afternoon and evening wear, in the finer silks, velvets and crepes—

$39.50 to $79.50

KATHARYN SHEAHAN REFUNDS MONEY CHEERFULLY

Tobey Oriental Rugs

The Expert's Judgment

Weavers of fine American rugs employ experts to comb the Oriental rug market for choice Oriental patterns for reproduction.

The expert from one of the leading American mills has just inspected our stock and has requested our permission to reproduce fourteen of our rugs.

The rugs selected for reproduction have been photographed and returned to us and are once more included in our stock. They are:

Royal Saruk
12 x 20 feet.....$2,750

Gulistan
12 x 20 feet.....$1,575

Chinese
11½ x 13½ feet...$580

Anatolian
11 x 18 feet.....$585

Shah Abbas
12 x 15 feet.....$1,400

Royal Kermanshah
11½ x 20 feet...$1,950

Lelehan
14 x 24 feet.....$2,250

Royal Saruk
10½ x 16½ feet.$2,250

Gulistan
11½ x 19½ ft...$1,250

Royal Kermanshah
10 x 15 feet.....$1,175

Royal Saruk
11½ x 17½ ft...$1,800

Shah Abbas
11½ x 17½ feet.$1,340

Royal Saruk
10 x 13½ feet....$975

Chinese
11⅓ x 16½ feet..$775

American Rugs

New arrival of season's newest patterns in

Anglo Persian
French Wilton
Karnak

Fine worsted Wilton rugs.

9 feet wide
Seamless Carpet
in season's latest colors.
ONLY
$7.50 per sq. yd.

The Tobey Furniture Co.
Wabash and Washington

Rival Companies Plan to Present American Opera

[Continued from page one.]

opinion that light art is necessary and heavy art good, when only too often the reverse is true.

One thing is certain. The public will not be scolded or sermonized into accepting American opera. The only thing that can save American opera is American opera, a work so good in itself and so well done that the public will enjoy hearing it. The plain duty of the two American opera companies now in Chicago is to find such a work and present it in that manner.

* *

Opera at the Auditorium.

This week's opera at the Auditorium will begin even today to present its own special points of interest. This afternoon "Parsifal" will take the stage for the first time since the 1917 season, with Forrest Lamont in the name part, Cyrena Van Gordon appearing as Kundry, Mark Oster making his debut at Amfortas, and Ettore Panizza at the conductor's stand, bringing the tradition of Milan's La Scala to bear on the score.

Miss Garden will give three performances during the week, appearing in "Tosca," "Carmen," and "L'Amore del Tre Re," and departing at the end of the week for a concert tour. She will be gone six weeks and will appear again at the Auditorium during the final two weeks of the company's stay.

One of the distinguished visitors of the season is bulletined for the midweek in "Il Trovatore." That visitor is Louise Homer, who last appeared in opera here in April, 1910, the time of the last trip of the Metropolitan to Chicago. Mme. Homer will sing the part of Azucena on this occasion.

* *

Present and Future Aspects.

It is a bit too early in the season to reckon up all the assets of the Chicago Civic Opera company and point out all the elements by virtue of which the new régime has passed beyond the standards of other seasons, though the present staff of conductors and Adolph Bolm's ballet will certainly be the two first to be so counted. It is not too early, however, to begin thinking about additions and improvements for next season, and there is a bit of rumor to the effect that thought thereon is already being taken at the Auditorium.

For additions to the répertoire, the suggestion is here offered gratis that the list of Russian operas be considered. That delightful, tuneful, eye filling bit of fantasy, "Sniegurotchka," on Thursday night was a splendid start. There are plenty of others. It is admitted everywhere that the supply of satisfactory modern operas has run out. The Chicago company already has a large répertoire of standard Italian, French, and German works, though "Die Meistersinger" is still an unfulfilled anticipation. There remains the Russian school.

* *

Russian Riches.

That interesting peripatetic Russian company showed at the Olympic theater last spring what a rich field is to be worked. With inadequate resources, with too few singers, too small an orchestra, too little scenery, their visit was still a memorable event. The list is a royal one. Name it over at random, "Boris," "The Tsar's Bride," "The Demon," "Pique Dame," "Eugene Onegin," "Coq d'Or," the last well liked in New York, and one could easily find a dozen ready to be taken over as fast as the Chicago company can absorb and produce them.

Probably they will all come out in a foreign language; if not in Russian, then in French. The public clings to a resolute belief that a language that is not understood is more artistic than one that is. Incidentally, the labors of the producing staff at the Auditorium might be lightened by spending less time on creating correct Italian and French enunciation, because it does not make the slightest difference whether it is correct or not. All that is necessary is that it be not understood.

But admitting the abysmal absurdity of the situation, the public does appreciate well sung melodies, and there are dozens, scores, hundreds of them in the Russian list.

* *

Chicagoan Starts Discussion.

Leo Sowerby of this city, the first American composer to enjoy the privileges of the American Academy at Rome, has been in London, where he played his new piano and violin sonata with Amy Neill, another Chicagoan. As with most of his music, for that matter, as with every modernist in music with something definite to say, opinions are divided.

The London Times regards it as "obviously a case of some natural talent imperfectly trained, hence the superficial melodic fluency allied to nimble rhythm, which creates a sense of busyness and yet says nothing arresting, while of the necessary qualities—structure, balance, or intrinsically interesting workmanship—there is hardly a trace. There is a bold part for the violin which Miss Neill played with dash and technical ease."

The Telegraph critic liked it. He says: "It is a very exacting composition, both for piano and violin; throughout the sonata violinistic technique is exploited to the uttermost, and it can be said without reserve that Miss Neill was equal to all that was demanded. The composition itself is a very mature production, and never failing in interest. It is impossible to dismiss it in summary fashion, for behind it is a force which will certainly make itself felt in the futre."

* *

Music Here and Elsewhere.

Take it from the publicity herald, something out of the ordinary is going to happen at Orchestra hall next Tuesday night, when Isa Kremer takes possession of the stage. Seldom has an approaching artist been so be-adjectived. One learns that she is styled an international balladist because she sings the songs of many nations in the tongue of each; that she has really dazzled all the cities of continental Europe, and that her two recent New York appearances amounted to a genuine ovation; that in the estimation of many who have heard her she far excels Yvette Guilbert; that her personality is tremendous, and besides being a fine dramatic artist she adds a beautiful voice delivered with fine technique.



CLAIRE DUX.
[Moffett Photo.]

Claire Dux, well known in Chicago for her appearances in opera and concert, will sing at Orchestra hall this afternoon for the benefit of St. Joseph's hospital. The proceeds from her recital will be turned over to a fund for the construction of a new nurses' home.

RECITALISTS OF THE WEEK



AGNES HOPE PILLSBURY. ISA KREMER. PANSY JACOBS LIBERFARB. [Daguerre Photo.] LOUISE WINTER. [De Gualdre Photo.]

Claire Dux, in her first recital of the season, will be in opposition today to "Parsifal," but not until 3:30. The more seats are sold for her recital the better off St. Joseph's hospital will be, and the more seats are used by the purchasers the better off the purchasers will be if they care for the art of song in the keeping of an alert and engaging mistress of the aria, the chanson, and the lied in Italian, French, German, and English. No need to tell this to the 6,000 persons who heard her with Mr. Stock in the Chicago Symphony's fourth pair of concerts Nov. 3-4, but statistics seem to show that Chicago houses at least 50,000 persons who react to fine singing. Dux will start her program today with the delectable "Voi che sapete," Cherubino's mischievous if wistful introspection from "The Marriage of Figaro," and there is nothing lovelier in all of Mozart. Incidentally one learns that when "The Marriage" is sung in Europe Claire Dux is ready to answer "Here!" when the call goes out for any of the three rôles of the countess, Suzanna, and Cherubino.

Mr. Stock has arranged the first of his literary-musical programs for the Chicago Symphony orchestra's programs this week. That is to say, he has put together a program of music inspired by an author, in this case Shakespeare. He plans to conduct Nicolai's "Merry Wives of Windsor" overture; the nocturne and scherzo from Mendelssohn's incidental music to "A Midsummer Night's Dream"; the tone poem, "Macbeth," by Richard Strauss; four selections from Berlioz's setting of "Romeo and Juliet"; and Tschaikowsky's "Romeo and Juliet" overture.

Program for Second Week of the Opera

Today at 2—"Parsifal," with Cyrena Van Gordon, Forrest Lamont, Mark Oster (debut), Ivan Steschenko, Wilhelm Beck, and others; conductor, Ettore Panizza.

Monday—"Tosca," with Mary Garden, Gioulio Crimi, Cesare Formichi, and others; conductor, Panizza.

Tuesday—"Sniegurotchka," with Edith Mason, Ina Baurskaya, Irene Pavlovska, Cyrena Van Gordon, Angelo Minghetti, Georges Baklanoff, and others; conductor, Richard Hageman.

Wednesday—"Il Trovatore," with Rosa Raisa, Louise Homer (guest), Giulio Crimi, Giacomo Rimini, and Virgilio Lazzari; conductor, Giorgio Polacco.

Thursday—"Carmen," with Garden, Riccardo Martin, Mary McCormic, and Baklanoff; conductor, Hageman.

Saturday afternoon—"La Boheme," with Mason, Minghetti, Pavloska, and Rimini; conductor, Panizza.

Saturday night—"L'Amore dei Tre Re," with Garden, Crimi, Baklanoff, and Lazzari; conductor, Polacco.

RECITALS AND CONCERTS

Today—At 11:45: Concert by Chicago Theater Symphony orchestra, Nathaniel Finston, conductor; Louise Winter, soprano, and George Smith, baritone, soloists; Chicago theater. . . . At 3: Concert by Ballman's orchestra, Martin Ballman, conductor; North Side Turner hall. . . . At 3 and 4:15: Concerts by Art Institute ensemble, George Dasch, conductor; Art institute. . . . At 3:30: Pansy Jacobs Liberfarb, piano recital; Playhouse. . . . Jacques Thibaud, violin recital; Studebaker; Agnes Hope Pillsbury, piano recital; Selwyn.

Tuesday—At 4:15: Concert by Chicago Symphony orchestra, Frederick Stock, conductor; Mandel hall. . . . At 8:15: Isa Kremer, international balladist; Orchestra hall.

Wednesday—Ruth Castello, soprano, Pietro Fioretti, tenor, and Stavro Chiapi, baritone; Lyon & Healy hall.

Thursday—At 8:15: Chicago Symphony orchestra, popular concert, Frederick Stock, conductor; Orchestra hall. . . . Frank Sennett, baritone, and Jessie Royce Landis, reader; Fine Arts Recital hall.

Friday—At 2:15: Chicago Symphony orchestra, subscription concert, Frederick Stock, conductor; Orchestra hall; program repeated Saturday night.

"Merton of the Movies" Has Effect of a Hokum Sandwich

[Continued from page one.]

dances in the cabarets of the red light reservation. Out of there she sails for Apia, Samoa, and walks into the first act of the play as one of the second class passengers on the Orduna, stopped at Pago Pago by a case of cholera among the crew and held there for a fortnight just as the rainy season sets in.

The marines stationed at Pago Pago find Miss Thompson a great little trick. She treats them to her last bottle of Scotch and opens up the old portable Victrola for a dance. Whereupon the Rev. Mr. Davidson, missionary extraordinary in those parts, hears God calling upon him to interfere. He invades the Thompson room to break up the party and is promptly thrown out on his head by Handsome O'Hara, U. S. M. C. For this he swears a godly vengeance. He will save Miss Thompson's soul, whatever the cost.

She defies him at first and laughs and curses him for a meddling fool. But when he decrees that she shall be sent back to San Francisco to serve her prison term she pleads piteously to be saved from that. She will go to any other place—but not back to San Francisco. He insists. That shall be part of her atonement. She shall suffer punishment, even though she may be innocent, to prove her humility before God. At which she turns upon him and lashes him with the oaths of her kind. He is a psalm singing, Bible backed something that ought to be hung! And him calling himself a minister of a just God!

She is beaten, however, when the governor of the island, fearing the church's power, confirms the order of deportation. Then she weakens and submits to salvation. For a week the Rev. Mr. Davidson prays with her and she repents—with her hair down her back and her pale, sunken cheeks pierced by the burning eyes of a fanatic.

* *

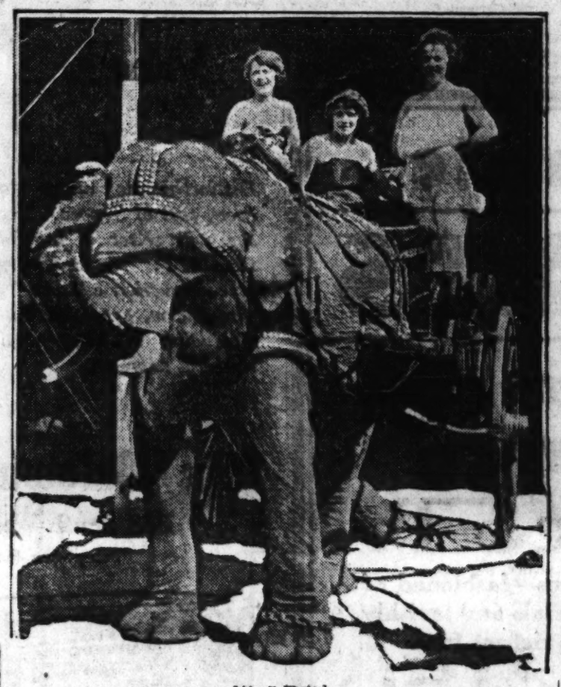
An Ironic Denouement.

She prays earnestly—in a lounging robe that clings tightly to her drooping figure. She mumbles of the great peace in her heart and sends "Handsome" O'Hara away when he offers to help her escape from the island in a small boat. The Rev. Mr. Davidson is strangely moved by her devotion to the new life. So strangely moved he cannot sleep o' nights, but dreams "of the mountains of Nebraska," which, as the play's philosopher points out, "rise abruptly from the plain like a woman's breasts."

Then there comes the night when the Rev. Mr. Davidson does not return from his hour of prayer with the reclaimed Miss Thompson. The next morning they find his body on the rocks by the shore, his throat slashed by his own hand. And in her room, Sadie Thompson puts another jazz tune on the phonograph, repaints her face, and her lips, and is ready to leave for Sydney. "These beasts of men," she spits out, "they're all alike!" But she promises to meet "Handsome" in Sydney, and it may be she will marry him, seeing she has long wanted to go straight.

A powerful drama and wonderfully moving, for all its occasional brazen ugliness and unyielding realism. And amazingly well acted by Jeanne Eagels as the Thompson woman. It is another of those flashing hits, common to our stage, in which an impassioned ingenue tears smugness and hypocrisy to tatters and exists amid the tumultuous shouts of a sympathetic audience. Miss Eagels carries her scenes perfectly. Davidson is played a little ponderously, but very earnestly, by Robert Kelly. Fritz Williams is a philosophical doctor and there are character parts well played by Catherine Brooke, Rapley Holmes, Emma Wilcox, and Robert Elliott.

A JAUNTING CAR IN SPANGLELAND



[Atwell Photo.]

Boys of Chicago, members of the chapters of the Order of Builders for Boys, are bringing to the Coliseum next Tuesday night the Hagenbeck-Wallace winter circus, the pioneer three ring indoor show, for a stay of eleven days. The Hagenbeck-Wallace circus, known as the largest wild animal show in the world, comes to Chicago intact. All performances are given under the auspices of the Builders for Boys. Bee Starr, Flo Conners, and Nona Marine, aerialists, are shown in the elephant jaunting car.

KERMANS

4720 Sheridan Rd. Near Lawrence | 32 North State At Washington | 1215 E. 63rd Near Woodlawn



$75 $75 $75

Left—Black Fashona with Caracul
Center—Brown Fashona with Brown Caracul
Right—Black Dakova with Wolf

FOR SPECIAL SELLING
at this greatly reduced price
$75
COATS CAPES WRAPS
WITH QUANTITIES OF FUR
on collar, cuffs, sides or bottom

Particular notice should be taken of the three styles shown above, which are representative of this exceptional group

featuring blouse back, drape, panel, straight line or circular styles in the unusual variations characteristic of Kermans late season innovations.

Also of importance are
COATS, CAPES, WRAPS
very specially priced
$95

Characteristic Kermans models which you would know instantly because of their finer materials and furs.



$95 $95 $95

Left—Black Gerona with Wolf
Center—Black Panvelaine with Monkey Fur
Right—Black Fashona with Caracul

Finest Apparel Underpriced
AUDITORIUM APPAREL SHOP
Finest Apparel Underpriced
426 South Michigan Blvd.
Main Floor, Auditorium Hotel—Near Congress Street
All Our Better Garments Will Be Sold Tomorrow Regardless of Cost
Take Advantage of This Sale



87 COATS
Fashonas, Arabellas, Marvellas. Values up to $115, reduced to $45.00

96 WRAPS FUR TRIMMED
Beautiful materials. Values up to $165—now at $65.00

122 DRESSES
Flat Crepes, Satins, Poiret Twills. Values up to $75, reduced to $25.00

94 DRESSES
For Street, Afternoon and Evening. Values up to $150, reduced to $50.00

75 SUITS
Tailleur and Fur Trimmed
Panvelaines, Tarquinas, Poiret Twills. Values up to $80.00—now at $25.00

110 Sample COATS—SUITS—DRESSES
Slightly soiled from display. Values up to $350, reduced to $85.00

TERRACE GARDEN
CHICAGO'S WONDER RESTAURANT
MORRISON HOTEL Clark and Madison Sts.
H. C. MOIR
President & General Manager

A musical revue that has taken Chicago by storm
Charles Bohler's
"NOVEMBER ROSEBUDS"
(WITH HIS EGYPTIAN BALLET)
Among the headliners are
JUNE ELVIDGE, Soubrette MARIAM CARL, Comedienne
RALPH SANFORD, Comedy dancer FRANKIE KLASSEN, Premiere danseuse
One of the feature numbers is "DOWN ON THE FARM," a realistic farm scene with ELVIDGE, CARL and SANFORD.
Dollar Luncheon, 11:30 A.M. to 2 P.M. Famous $1.50 Table D'Hote Dinner 6 to 8:30 every evening. Delicious $1.50 After-Theatre Supper served, also a la carte.
Banquet Facilities Unexcelled. Private Rooms—Capacities 15 to 1,000
Cameo Room—Chicago's Largest Ballroom



BEGINNING MONDAY NIGHT, YOU MAY DANCE TO THE WONDERFUL MUSIC OF THE "CENTURY SERENADERS" ORCHESTRA.

WOMEN'S CLUB PAGE

[Continued from page eight.]

The bi-monthly meeting of the Chicago Woman's Aid will be held on Tuesday afternoon at Sinai center. William Hard will speak on "American Policies and the European Situation.' Thursday night the club sponsors girls night at the Lawson school. The regular meeting of the symphony orchestra study class will be held on Friday morning.

Orville T. Bright will speak on "Literature for Children" tomorrow morning before the literature department of the Englewood Woman's club. The club's monthly business meeting will be held in the afternoon.

A meeting of the civics department of the Bryn Mawr Woman's club will be held tomorrow morning, when May Wood Simons will speak on "Political Parties: Their Strength and Weakness." At a meeting of the philanthropy department at 2 o'clock Miss Harriet E. Vittum will speak on "Who Shall Americanize?"

An open meeting of the Chicago Lawn Woman's club will be held on Tuesday at 2 o'clock at the Masonic temple, when there will be a discussion of the new state constitution.

The civics and philanthropy department of the Chicago South Side club will have service day at 11 o'clock on Tuesday. At 2 o'clock Miss Harriet Vittum will speak on "Penal Institutions."

Bertram G. Nelson will give a dramatic recital of "If Winter Comes" at the Hamilton Park Woman's club on Tuesday afternoon. A number of blind people will be special guests. At the morning session Mrs. Katherine Graham will speak on the English poets, Masefield and Gibson.

A meeting of the English study class and chorus of the Neighborhood House Woman's club will be held on Thursday morning. The regular meeting will be held at 2 o'clock.

The American speech committee of the Windsor Park Woman's club will be in charge of the meeting on Tuesday afternoon.

Dr. Frederick Merrifield of the University of Chicago will speak on "A New World Religion: Bahaism," before the Woman's club of the University Church of Disciples tomorrow at 2 o'clock.

A pound party will be given on Tuesday from 2 until 9 o'clock at the Frances Juvenile home, 433 East 42d street. Mrs. Richard Fischer is chairman of the committee which will receive.



MRS. WILLIAM J. CORBETT.

Mrs. William J. Corbett, president of St. Xavier Alumnae association, is chairman of a Christmas sale to be held on Tuesday, Wednesday, Thursday, and Friday at Kenrose hall, Ellis avenue and 47th street. The proceeds will go toward the building fund of the central high school, being built by the Sisters of Mercy.

The regular meeting of the Woodlawn Woman's club will be held on Tuesday at 2 o'clock. The history and travel department will meet at 10:30.

Federation day will be observed by the Washington Park Woman's club tomorrow, with Mrs. Edward S. Bailey and Mrs. W. W. Seymour as guests. Mrs. Harriette Taylor Treadwell will speak and there will be music.

The regular meeting of the Sixth Ward League of Women Voters will be held on Wednesday at 5207 University avenue.

New members and husbands of members of the Martha Washington Woman's club will be guests at an evening affair on Saturday at the residence of Mrs. J. M. Burkhartsmeire, 7200 Crandon avenue.

There will be a meeting of the University of Chicago Dames on Saturday at 3 o'clock at Ida Noyes hall.

A meeting of the South Shore Woman's club will be held on Friday afternoon at 7526 Yates avenue. Chairmen of public health of the clubs in the Second district will be guests.

Clarence Darrow will speak on "Heredity, Environment, and Education" on Tuesday evening at the meeting of the Parent-Teacher association of the A. O. Sexton school.

The monthly meeting of the Carter Parent-Teacher association will be held on Tuesday afternoon.

NORTH SIDE CLUBS

A class day program will be given at the North End club tomorrow at 1:30 o'clock. Mrs. M. H. Lieber will speak before the civics class on "Our Federal Government." A meeting of the home economics class will be held at 3 o'clock, with a talk by Mrs. Charles Day. There will be an evening meeting on Tuesday, when Dr. Louis K. Anspacher will speak on "Drama as a Social Force."

The Canterbury club will give the second party of a series on Tuesday at 2 o'clock at the Edgewater Beach hotel.

A meeting of the Wicker Park Woman's club will be held on Tuesday at the clubrooms, 2346 Kedzie boulevard. Dr. Franklin Bliss Snyder will speak.

A business meeting of the Lake Shore Woman's club will be held on Wednesday afternoon at the Webster hotel. The club will give its annual card party on Saturday afternoon at the Webster. Mrs. J. Pierce King is chairman of arrangements.

At the meeting of the North Shore Woman's club on Thursday at the Edgewater Beach hotel, Capt. John W. Corby will speak and there will be music. Mrs. E. W. Bemis will conduct a class in parliamentary procedure at the morning session.

Les Matinees Française will hold the first salon of the season on Wednesday afternoon at the Parkway hotel.

Le Cenacle reading club will meet on Saturday with Mrs. Frank Pray, 314 Columbia avenue, Oak Park.

The ninth district, I. F. W. C. will hold a meeting on Wednesday at the Webster hotel, Mrs. Herman L. Hartenstein presiding. Luncheon will be served at 12:30 o'clock, and Le Cenacle will be the hostess club. Rufus Dawes will talk on the proposed new constitution, and there will be music.

The music department of the Edgemere Woman's club will present the program on Tuesday afternoon at the Edgewater Beach hotel. Mrs. M. H. Lieber will instruct the citizenship class preceding the program.

Mrs. David Adams of 531 Roscoe street will be hostess for the Magazine Study club tomorrow.

Our Lady of Lourdes Woman's club will give a card party on Friday at 2 o'clock at the school building, Leland and North Ashland avenues.

Mrs. J. S. Hall of 1058 North Shore avenue will be hostess for the Friday Tea Cup circle of Rogers Park this week.

Glenola club will be hostess to members and friends of the St. Ignatius parish at a harvest home dinner on Wednesday evening at 6:30 o'clock. Dancing will follow.

Mrs. Henry Furter of 4912 Kenmore avenue will be hostess for the Edgewater Drama Study club on Friday afternoon.

A program of Indian music and a talk by the Rev. Philip Gordon on "Why the Indian Should Have the Vote" will feature the meeting of the Brownson circle tomorrow afternoon.

A scene from the opera "The Secret of Susanne" will be given at the meeting of the West Side Co-Educational club on Tuesday afternoon at 3214 West Monroe street.

At the Lake View Woman's club on Tuesday the noon study class will be addressed by Mrs. Mary B. Page on "What's Wrong with Our High Schools?" At the business meeting at 2:30 o'clock delegates to the general federation and state federation will present their reports.

WEST SIDE CLUBS

A bridge breakfast will be given on Thursday at 12 o'clock by the civics and philanthropy department of the West End Woman's club. On Friday afternoon there will be a business meeting of the civic and philanthropy department, followed by a talk by Miss Myrtle Carpenter.

The annual philanthropy luncheon of the West End Catholic Woman's club will be held on Friday at 12:30 o'clock at Colonial club. The proceeds will go toward the maintenance of the West End Catholic Woman's club day nursery.

The Austin Woman's club will observe men's night tomorrow, when an interesting program and dancing will be the features. The opera study class will meet tomorrow at 10 o'clock.

A meeting of the Hull House Woman's club will be held on Wednesday afternoon at Bowen hall. The meeting for Nov. 29 has been canceled.

Mrs. W. D. Hallead of 300 North avenue, Oak Park, will be hostess for the Inter Nos circle on Wednesday. Luncheon will be served at 12:30 o'clock.

Mrs. Emily Grower will be the speaker at the meeting of the Chicago Commons Woman's club on Tuesday afternoon.

SUBURBAN CLUBS

The civics department of the Glen Ellyn Woman's club will be in charge of the program on Tuesday afternoon. Mrs. James W. Morrison will speak on "Organizing for Peace." There also will be music.

Tomorrow at 2:30 o'clock Mrs. C. V. Lambert will speak on "Poetry" before the art and literature department of the Woman's Club of Hinsdale. The annual luncheon of the civics department will be held on Tuesday at 1 o'clock, following which Charles H. Hamill will talk on the new constitution.

A meeting of the Bible study department of the La Grange Woman's club will be held tomorrow afternoon. An all day meeting of the home and philanthropy department will be held on Tuesday.

Llewellyn Jones will speak on "Modern Poetry and Literature" tomorrow before the Oak Park Sorosis club.

A meeting of the home and education department of the Wheaton Woman's Department club will be held on Tuesday at the city hall.

The social economics department of the River Forest Woman's club will be in charge of the program on Tuesday.



Follow This Guide to Value

Look for the QUEEN QUALITY trade mark as an assurance of style, a forecast of fit and a certainty of value. Whatever your requirements may be as to style or purpose, there is a QUEEN QUALITY shoe that will please you.

All Black Oxford of SHOE-SOAP Kid



A style for everyday wear, unusually good looking, thoroughly comfortable, perfectly fitting and remarkably long wearing. Made of finest SHOE-SOAP kid—a leather noted for its beauty and durability.

Also Shown in Brown Kid and Patent—Priced at $7.00

Queen Quality Boot Shop
4610-12 Sheridan Road
Uptown Chicago

Sample
COATS
Sizes 16-18 or 36
$37.50

Luxurious creations—fashioned of the costliest materials and lavishly trimmed with the richest furs.



NEW Arrivals! Manufacturers' sample Coats—hundreds of them—garments that were made to sell as high as $90. All the newest styles—straight-line, bloused, draped, girdled, buckled and jacquette effects. A timely offer that no shrewd woman can afford to overlook. Come early! At $37.50

SAMPLE CLOAK & SUIT SHOP
4TH FLOOR North American Bldg.
36 So. State St.



Tomorrow at Leiser
Fur Trimmed
COATS
and Modish Winter
WRAPS
$35

Caracul, Fox, Wolf and Beaver are among the expensive furs that are used to trim these ultra-stylish garments. The materials include all that are popular and worthy of your consideration.

You can be sure of finding THE COAT at the Leiser Co. included in this special group at $35.

The Leiser Company
324 South Michigan Ave.

Business Man's Radiopera Outfit

A delightful yet comparatively inexpensive Radio Outfit which will give you fine musical results. Out of town patrons tell us they have heard concerts in

Detroit, Indianapolis, Atlanta, New York, Denver, Schenectady, Kansas City, Davenport, Chicago and many other cities

Also Long Distance Sets at $72.50 on terms of $25 down and balance monthly.

Easy to control; neat; clean; compact. It is a handsome addition to any home.

Lyon & Healy Outfits are practical, economical and obtain the best musical results.

Clip & Mail

Please send the FREE RADIO MAP and information about the Radiopera.

Name .....
Address .....
Would like to have Your Radio Engineer call (free). .....
(Mark X here).

Distributors for
RADIO CORPORATION, GENERAL ELECTRIC CO., WESTERN ELECTRIC CO., WESTINGHOUSE CORPORATION, RADAK, LYRADION MFG. CO.

LYON & HEALY
Everything Known in Music — Founded in the Year 1864
Wabash Ave. at Jackson
South Side Shop: 1913 East 63d St. North Side Shop: 4046 Sheridan Road

The Baldwin Piano Company

For Sonora — THE INSTRUMENT OF QUALITY — CLEAR AS A BELL



Beauty With Value

Distinctiveness clings to every part of Sonora. The eye will select it for its BEAUTY. Its sturdiness of construction adds to its rare charm, grace and individuality making it a VALUE supreme.

$125
The Marquette
For the small apartment—*unequaled*. An achievement in beauty and tone. A triumph of quality over economy. Convenient terms.

The Baldwin Piano Co.
323 South Wabash Avenue
Telephone Harrison 2484



$200
Canterbury
Refined in detail. It signifies luxury, but is adaptable to the plain as well as the elaborate setting. Convenient terms.



This Sale Ends Wednesday Evening at 9 P. M. Sharp



18 Beautiful Velour, Tapestry or Damask 3-Piece Suites—regular $400 value—NOW $125.00

17 Combination Velour and Tapestry 3-Piece Suites—regular $425 value—NOW $140.00

12 High Grade Mohair Combination 3-Piece Suites—regular $475 value—NOW $175.00

The Biggest Values on Dining Room Furniture in Chicago. Genuine Italian Renaissance, 7-Piece, in Walnut $112.50

OPEN EVENINGS UNTIL 9

PARIS UPHOLSTERY & Furniture Mfg. Co.
3318-20 W. Madison St., near Kedzie

LOFTIS BROS. & CO.
THE STORE OF WORTH-WHILE GIFTS ON CREDIT

DIAMONDS WATCHES LOFTIS BROS. & CO. On Credit



Brilliant, Blue White, Perfect Cut Diamonds

Hand-made, rich 18-K Solid White Gold Mounting, pierced and carved. Unrivaled in popularity and unusual value.

$100 RINGS $2.50 A WEEK | $150 RINGS $3.75 A WEEK | $200 RINGS $5.00 A WEEK

Handsome hand-carved and pierced mounting, latest style octagon top. A beautiful 18-K Solid White Gold Gift Ring.

CREDIT TERMS $2.50 A WEEK $75

Others at $100, $125, $200, $250 and up.

BUY YOUR THANKSGIVING AND CHRISTMAS GIFTS ON CREDIT—AT LOWER THAN CASH PRICES

Goods Will Be Held Until Christmas if Desired

Open a charge account and know that you are getting your full money's worth and making gifts worth while, that are sure to please.

The "Amazon" Diamond Ring



Brilliant, Blue White, Perfect Cut Diamond Ring is 18-K Solid White Gold. A great favorite with club men. The bust is in a cone set sunk panel, affording the protection that characterizes this legion of ancient warriors. Beveled octagon top, hand carved sides; the entire ring elaborately finished. Special at $150

Terms: $3.75 a Week

Rectangular Wrist Watch
Latest Popular Style



Solid 14-K White Gold Case, high-grade 15-jewel movement, adjusted. Ribbon Bracelet with Solid Gold Buckle. Very unusual offering at..... $35

Solid 18-K White Gold, 17 Jewels, $50.

TERMS: $1 A WEEK

Pearl Necklaces, $10 to $125.
Watch, Chain and Knife Sets, $30.
Diamond-set Birthstone Rings, $25.

12 Size Elgin, 17 Jewels
Open Face—Thin Model



The popular Cushion shape. High grade Green Gold filled; handsomely engraved.

Guaranteed 25 Years

Illustration shows back view as well as face. Assorted patterns. Raised figures on dial. High grade 17 jewels. A very dependable timepiece. Special at $42

Same, fitted with 19-Jewel movement $38

CREDIT TERMS: $1 A WEEK

Open Daily Till 9 P. M., Saturday Till 9:30 — Call or write for Catalog 923. Phone Central 1020 and salesman will call.

LOFTIS BROS. & CO. EST'D 1858 — The Old Reliable Credit Jewelers
Main Store: Second Floor, Stewart Building
108 N. STATE ST.

Ground Floor Stores: Loftis Building, 84 West Madison St.; 634 E. 63rd St.; 1205 Milwaukee Ave.; 332 S. Halsted St. Also Stores in Other Leading Cities.

HENRY C. LYTTON & SONS



Little Chaps' Heavy Winter
Overcoats

Of Rough Cheviots, Soft Camel's Hair, Chinchillas and Mannish Tweeds

Such mannish lines! Such snug, warm fabrics! There's nothing but the size to distinguish them from the finest Ulsters, Chesterfields and Box Coats that men wear. Sizes one to ten have the smart features that give his Dad's Overcoat its style—raglan shoulders, big, warm collars, trench belts and inverted pleat pockets. $10 to $25.

Also Fur Coats of Opossum, Raccoon, Arctic-Dog, Nutria and Coney, as well as Fur Trimmed Coats.

Juvenile Novelty Suits

Of Durable Serge, Jersey, Velvet, Tweed, Corduroy and Washable Silk or Linen

Perhaps for the Thanksgiving visit to Grandmother's—perhaps just for everyday wear—but he should have several, just the same. Middies, Oliver Twists, Russian Blouses and Combinations of Washable Silk or Linen with trousers of heavier materials named above. Far nicer suits than the ordinary for boys from six to ten. $4.95 to $10.

Little Boys' Norfolks

Two clever styles—the tailored Norfolk with lapel coat and new idea, buttoning up under white collar and cord tie, showing a mannish little vest. Sizes six to ten. $7.45 to $13.50.

Hats for Children, $1.45 to $4.95

Fuzzy Hats of Camel's Hair, Plush, Velvet and Beaver; Durable Leather Tams, Felts, Tweed Hats and Caps.

Boys' Store — Sixth Floor
Henry C. Lytton & Sons
STATE at JACKSON—on the N. E. Corner

Advertise in The Tribune

Coat Salon
Entire Fourth Floor

Bedell

Women's and Misses'
Coats and Wraps

STATE STREET, CORNER MONROE

Beginning Monday at 9 A. M.

GREATEST COAT SALE
EVER HELD IN CHICAGO

Over 600 Handsome Winter Coats and Wraps
Offering Actual $65, $75 and $85 Values

The Favored Materials:

Bolivia
Ormondale
Velverette
Stevanna
Suede Cloth
Normandy

$55

Luxuriously Fur Trimmed:

Squirrel
Caracul
Beaver
Platinum
Taupe Wolf
Fox, etc.



Tomorrow is the Great Day! And the Coat Salon is ready—the entire floor being devoted to this sale—with extra saleswomen and special facilities so that everyone will receive full and courteous attention. To present and conduct Tremendous Sales like this is a Bedell Specialty. But never in our entire experience have we staged such a REALLY BIG EVENT as this.

Every taste and type of figure has been anticipated—in the new Bloused, Jacquette, Straightline, Wrappy, Draped and Trotteur Models—all handsomely lined throughout with finest Crepes. But you must see these Coats with your own eyes before you can appreciate what a tremendous Coat Sale this is!



A Deposit Will Hold Any Garment Until Wanted

We cannot urge you too strongly to select your New Winter Coat tomorrow from the wonderful values featured in this sale. For here are Coats of the highest type—very handsome—very swagger! Such a wealth of beauty and quality must not be expected again this season—and at so low a price.

This Sale Means a Saving of Many Dollars to You

If all the women in Chicago could only realize the wonderful opportunities available in this sale, we believe the entire 600 coats would be sold before noon. We urge you to attend—even if you did not intend to buy your new Winter Coat until later.

$55

All full lined with De Luxe Crepes and Silks and, of course, warmer interlining

NEWS OF CHICAGO SOCIETY

[Continued from page five.]

tee and George F. Porter is vice chairman.

As M. Clemenceau asks for as little commotion to be made over him as is consistent with the importance of such an event, the only arrangements made by the committee are for a military escort which, with the reception committee, will meet him at the train and escort him to the home of his Chicago hosts, Mr. and Mrs. Potter Palmer. It will later accompany him to the meeting at the Auditorium.

Seats, which are to be free, can be had on application at the office of the Chicago Council on Foreign Relations, 35 North Dearborn street. Robert Catherwood is chairman of ticket distribution, while Russell Tyson has the sale of the boxes in charge. It is safe to prophesy that the "Tiger of France" is going to stir up something in this country. M. Longuet, a French radical, is coming over later to try to counteract the influence of Clemenceau. Those foreigners have to make us see things eye to eye with them. Perhaps in the process of trying they may also get an eye to eye view with us.

It is only to be hoped that we Americans won't get the big head at the thought of all the world trying to get our good will and support. We may come into a league of nations some time, but it will probably be only when all the military preparations are left out of the program of other nations.

* *

Finishing Touches to Bal Fantastique.

The energetic body of society leaders planning the "Bal Fantastique" is ever "on the job," and the ball promises to be one of the most brilliant and beautiful ever given here—or anywhere else in the country, it is safe to say. Mrs. Potter Palmer, Mrs. John Borden, Mrs. John A. Carpenter, Mrs. Charles Barney Goodspeed, Mrs. Howard Linn, Mrs. Edwin H. Ryerson, and Mrs. Kenneth Sawyer Goodman are Finishing Touches to Bal Fantastique. among the young matrons who are working to this end. They have the advantage of the advice and coöperation of such experienced and seasoned ball givers as Mrs. Joseph G. Coleman and Mrs. Kellogg Fairbank. These two able women know more about organizing and running a successful, smart, and gorgeous ball than any other women in America.

Getting up such an entertainment on the scale proposed for this one requires the imagination of a Roman emperor, the generalship of a Napoleon Bonaparte, and the tact of several Lloyd Georges. These qualities are possessed in full measure by these two well known and popular social leaders. While they are not initiating this affair, they are on the committee, and it is safe to say that their counsels are of great service to the younger group of matrons organizing the "Bal Fantastique."

Especial credit must be given Mrs. John Carpenter, however, for the chief event of the evening, which will be a ballet program furnished by Adolph Bolm, the Russian ballet master of the Civic opera. This will be a great adjunct and attraction, the most interesting and striking feature of which will be the performance of John Alden Carpenter's "Krazy Kat," a delicious combination of music, dance, and humor, which is sure to delight every one. The music was given last winter by the Chicago Symphony orchestra, and found great favor here with both critics and public.

There will be other ballet features. The stage is to be built at the east end of the Trianon—that charming oval ballroom—and will be visible from everywhere, including all the boxes, and will provide a strong attraction for the nondancers, who will look on from that golden row of becoming and effective vantage points. The ball will be one of the memorable ones in our social history, and every one who goes will help to make it so.

* *

Works of Chicago Artists.

While not pretending to be an art critic in any sense of the word, this "pillar of polite piffle" feels impelled to say that the present exhibit of American painting and sculpture at the Art institute is one of the best ever shown there. The arrangement and hanging of the paintings contribute largely to this sense of satisfaction. No pictures are sky-ed as in days of yore, nor is there any of the old time crowding. Every canvas shows to its full value. The works of Chicago or former Chicago artists concerned this writer most in a cursory view of the collection.

Having always had a deep interest in the career of Cecil Clark Davis, it was a pleasure to meet unexpectedly one of her cool, dark toned portraits, and recognize it instantly. It is the likeness of a wholesome looking, pink complexioned young British officer, Capt. Lord Carnegie. The cheerful flesh tints stand out in strong contrast to the dark uniform and the still darker background. Mrs. Davis has a great gift for getting likenesses. She is Chicago born and bred, as she is the daughter of the late John M. Clark, a well known citizen here for many years.

Two other children of Chicago, descendants of Chicago pioneers, are Frederic Clay Bartlett and Abram Poole, both of whom have interesting pictures in this exhibit. The former has a study called "Writer's Corner," in which his wife is easily recognized by their friends. She is depicted as either writing a poem or composing music, both of which she does with unusual talent. Abram Poole's two canvases are called respectively "Diana" and "Mother and Child" and show him in two moods. Personally, we prefer the mood in which he painted the first mentioned to that in which the latter was done.

* *

Setting an Example.

In connection with the hanging of the collection, to which we referred above, much credit should be given to the Arts club for the influence it has exerted, all unconsciously, over the hanging committees of the institute. For it was not until the Arts club's well displayed exhibits were an established feature of Chicago's art world that the older organization abandoned the old methods of crowding its walls with pictures, putting the good ones "on the line" and indiscriminatingly jumbling the rest of them above and below, to the destruction of the effects of all. Along came this new and young club with a passion for the latest, most distinguished way of doing things, with open minds for the modern in painting and sculpture, and set an example in many ways to older institutions, an example which included both the manner and matter of exhibits.

At present in the club's galleries at 610 South Michigan avenue there is an interesting collection of the works of a new group of artists who call themselves "The Cor Ardens" (the burning hearts). It is an international brotherhood of artists which aims to hold exhibitions without juries, prizes, or sales, to present concerts, drama, and the dance; to publish writings and compositions through the coöperation of the society so that expression may be given to those artists denied a hearing by an indifferent world. The international headquarters of this aspiring organization are at 63 West Ontario street.

Its officers are: Carl Hoeckner, president; Rudolph Weisenborn, vice president; C. Raymond Jonson, secretary; Agnes Squire Potter, assistant secretary; Bert Elliott, treasurer; William Owen Jr., assistant treasurer. Its honorary presidents are of many nationalities and all of much fame: Roerich Hauptmann, Maeterlinck, Zuloaga, Augustus John, Gallen, Mestrovic and Rabindrath Tagore, an imposing list.

A visit to the Arts club may reveal some new star rising on the artistic firmament. It would be as exciting to be one of the discoverers of a genius as to be the first to see a new planet or an onlooker at the opening of an ancient tomb rich with souvenirs of the remote and dead past. Perhaps the Cor Ardens will give us this thrill.

* *

Helping the Helpless.

It is thirty-one years since the Chicago graduates of Ogontz, the famous school for girls in Philadelphia, formed a society to honor the name of their alma mater and, at the same time, to benefit Chicago. Their initial enterprise was founding the first lunch club for working girls in the loop, an undertaking which later became self-supporting, leaving the Ogontz association free to establish other good works.

This they did by opening a day nursery for the babies of women who had to go out by the day to earn their own and their children's livelihood. Today the association runs a nursery at 1600 South Allport street, where daily fifty infants are cared for in the most tender and scientific way, while those in charge also look out for the neighborhood youth as far as possible.

Such an undertaking takes money to run, which is why the Ogontz alumnæ are asking you and me and the next man to take tickets for tomorrow night at Cohan's Grand, where "So This Is London" is having its real opening, though the curtain goes up on it Sunday night. Sunday evening openings appeal only to a certain element in the community, the descendants of the Pilgrim Fathers still cherishing Sabbatical traditions.

Sherman Kingsley says "that being a baby is the most hazardous pursuit known to civilization"; so help the helpless pursuers of this calling by being one of Monday night's audience. Among those interested in the success of the evening are Miss Josephine Stockton, Mrs. Walter Engle, Mrs. A. B. MacCaughey, Mrs. Phelps Hoyt, Mrs. Mabel Wakem, Mrs. M. M. Sheriff, and Miss Elizabeth Waller.



MRS. ADOLPHUS PEINE.
[Moffett Photo.]

Miss Mercedes Stachniniska became the bride of Adolphus Peine on Nov. 8 at the residence of W. L. O'Neill of 6250 Kenmore avenue. Mrs. O'Neill was the matron of honor, Virginia Peine the train bearer, Billy O'Neill ring bearer, and Mary O'Neill the only bridesmaid. The bride was born in Argentina, was educated in England and Berlin, and has been in America less than a year. Mr. and Mrs. Peine will live in Chicago.

WEDDINGS

No wedding or engagement announcement will be published in The Tribune unless it bears the signature, address, and telephone number of a parent of either the bride or bridegroom. Announcements should reach the society editor not later than the Thursday morning preceding the Sunday they are to be printed.

The wedding of Miss Francelia Berenice Cannon, daughter of Mr. and Mrs. Thomas J. Cannon of the Sheridan Plaza hotel, to Carl Nicholas Wolf, son of Mr. and Mrs. Nicholas Wolf of the Edgewater Beach hotel, will take place Nov. 29 in the Fourth Presbyteriar church.

The marriage of Miss Margaret Weinstock, daughter of Louis Weinstock of 1024 North Oakley boulevard, to Samuel Paddor will take place the evening of Nov. 29 and will be followed by a reception at the residence of the bride's father.

Mr. and Mrs. Fred Wallace Smith announce the marriage of their daughter, Dorothy Ingalls, to Rollin Thomas Chamberlain, which took place on Saturday, Nov. 11, in St. Paul's Episcopal church, Kenwood.

Announcement is made of the marriage of Miss Mary Leahy, sister of Mrs. Frank Andrewson of Oak Park, to Dennis J. Kenney of Austin. Mr. and Mrs. Kenney will reside in Austin.

Mr. and Mrs. William J. Carroll of 4439 North Hamilton avenue announce the marriage of their daughter, Sadie Agnes, to A. N. Even, son of Mrs. Theodore Even of 5041 Hutchinson avenue. Mr. and Mrs. Even are spending their wedding journey in Canada.

The marriage of Miss Edith Sherry, daughter of Mr. and Mrs. Isaac Sherry of 1928 Humboldt boulevard, to Robert Friedman, will take place on next Sunday. A reception at the Boulevard club, 4220 Sheridan road, will follow.

The marriage of Miss Ethel Erna Stern, daughter of Mr. and Mrs. Louis Stern of 3863 Flournoy street, to Samuel E. Klawans, son of Mrs. Dora Klawans, will take place on Thanksgiving day.

Mr. and Mrs. Max Weiss of 3456 West 15th street announce the marriage on Nov. 6 of their daughter, Lillian, to Joseph G. Gilbert.

[Continued on page thirteen.]

The Most Beautiful Music of the Opera!



Madame Butterfly—the haunting Opera that transports music lovers to realms of sheer delight

It is for all the world as if the great pianist sat before you and reconstructed it in melody. As you listen, you fairly see his fingers as they flash over the keys. This is only one of the many wonderful beauties of

The AMPICO
IN THE KNABE

In appearance it is a beautiful piano—grand or upright. In its case there is concealed the wonderful invention which endows the piano with the services of a long list of famous artists to play for its fortunate owner.

Modern in design, the pianos are notable for their tone volume and richness, for the Ampico is obtainable in the Knabe and Fisher and Franklin Pianos. In beauty of design and perfection of tone they are eminently fitted to grace the finest homes.

Private demonstrations are given daily. You are cordially invited to attend.

MEMO

Raymond Music Corp.
229 So. Wabash Ave.

Please send me without obligation, complete Catalogs of the Ampico in the Knabe, Fisher, and Franklin Pianos.

Name .....
Street .....
City .....

Exchange Dept.
FOURTH FLOOR

Remarkable values in high-class Player-Pianos, Uprights, and Grands taken in exchange. Many of them for Ampicos. There are instruments here of the finest type.

Story & Clark Upright, Mahogany	$125
Regent Upright, Mahogany	150
Stark Upright, Mahogany	175
Berliner & Sons, Upright Walnut	275
Haselton Bros., Player Piano, Mahogany	250
Leland Player Piano, Oak	390
Queen Player Piano, Oak	250
Washburn Player Piano Oak	425
Krell Auto Grand Player Piano, Mahogany	375
Healy Player Piano, Mahogany	365

Terms:
Monthly payments may be arranged and used instruments are taken in part exchange. Prices begin at $800

KNABE-EDISON WAREROOMS
Raymond Music Corporation
229 S. WABASH AVE., CHICAGO

$6 VALUE
U.S. MUNSON LAST SHOES
$2.95
SOLID LEATHER
GOODYEAR WELT SOLES



Government Surplus Stock—Government Inspected. Every pair fitted with Goodyear Rubber Heels—Bellows tongue —FULL RANGE OF SIZES. Save more than $3—by attending this sale at Barney's Army Store Tomorrow.



Sheeplined Moleskin COATS
$9.90
Worth at least $15—double breasted with reinforced pockets. Lined sleeves with knitted wristlets. All sizes.

Jersey Sport COATS
Extra warm, stylishly designed. All colors—all sizes. $1.79

Khaki Jersey Sweaters
98c
Two styles to choose from—Surplus stock worth double our sale price. All sizes.

Jersey Gloves
With double knit wrists—buy a supply tomorrow.
12½c

U. S. Army Heavy Wool Sox
29c

Boys' Sheep Lined Coats
Heavy weight moleskin—natural sheep pelt lined. All sizes.
$7.90



Officers' Model Rain Coats
$7.90
Bombazin cloth. All seams cemented and taped. Belted model as shown. A tremendous value, on sale tomorrow.

Marine Underwear
Winter weight garments—shirts or drawers. Brand new. All sizes. 79c



U. S. Service Boots
18 in. high—full grain leather, just a pic- $9.9[illegible]

Fairbanks Laundry Soap
2c Bar

5c Evap. Milk
2½c Can



Pea Coats
Regulation Navy Coats—Serge Lined. COMPLETE RANGE OF SIZES. $9.90

Include Postage with Remittance on All Mail Orders

BARNEY'S
ARMY GOODS STORE
330-332 South Wabash Ave.
Just South of Jackson Blvd.
THE ONLY ONE IN CHICAGO ··· MAIL ORDERS FILLED



With earlaps up—for good weather.

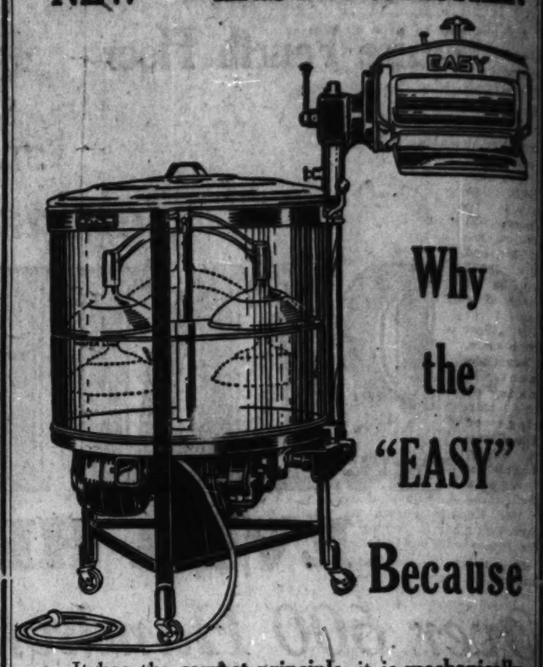
Patented Aug. 30th and Oct. 25th, 1921



With earlaps down—for bad weather.

for Good or Bad Weather
EAGLE CAP
Snuggest fitting, best looking, coziest of all knitted caps. Various colors and combinations.
Only Knitted Cap that Completely Protects Ears, Cheeks and Throat
Elastic, fleece-lined crown comes right back into shape after stretching.
Men's, Boys' and Juvenile Sizes
At leading stores everywhere. Ask for EAGLE CAP and take no substitutes.
EAGLE KNITTING MILLS
MILWAUKEE, WISCONSIN

NEW "EASY" WASHER



Why the "EASY" Because

It has the **correct principle,** it is **mechanically right,** it is **attractive in appearance,** it is easy to **operate** and **understand.** There are 2 levers—one starts and stops the vacuum cups, the other starts and stops the reverse swinging wringer. It is easy to move about; there is no belt; the driving mechanism is a train of gears running in oil **(no worm);** an overload switch automatically cuts off motor if machine is overloaded; **guards cover all moving parts.** The **"Easy"** does exceptionally fine work; the machine is practically noiseless, **and it is safe in every way.**

Do you know that there is just as much difference in washing machines as there is in automobiles, and that it is just as essential for you to make the right choice in the one as in the other? Well, it is, and it is well to know also that because there is a **motor on the machine** it is not **necessarily a real washing machine;** ***all the motor does is to supply operating power!***

A real washing machine must first of all have the **correct basic principle,** which is the ability to constantly separate the clothes during the washing process so that the hot suds penetrates again and again every part of every article. This can only be accomplished by the air that is forced into the water by the vacuum cups; these cups do actually do this, and we term it "air pressure and suction."

"Do your Christmas shopping early," and this year make it an **"Easy."** As a Christmas gift the **"Easy"** will bring pleasure and comfort into every home where it enters, for it banishes forever the drudgery from washing and "pays dividends of pleasure" for years to come.

See this Washer on demonstration at 209 N. Michigan Blvd. or at any of our Branches listed below, then "BUY AN EASY"

Goldblatt's
Randolph 3900
209 North Michigan Blvd.

BRANCH OFFICES:
30 W. MONROE ST. F. M. Hayes, Mgr.
3323 LAWRENCE AVE. J. E. Poole, Mgr.
501 CASS ST., JOLIET Sam Unmisig, Mgr.
521 E. CAPITOL ST. SPRINGFIELD G. C. Rodgers, Mgr.
1027 LAKE ST., OAK PARK F. W. Wicke, Mgr.
211 E. STATE ST., ROCKFORD A. H. Rydberg, Mgr.
415 S. CRAWFORD AVE. W. G. Hicks, Mgr.

FUR COATS
Choice of a Lot of 200
$99.50 SALE MONDAY



All fresh, new garments purchased from a bankrupt stock at less than the cost of the skins. Lot includes Sealines, skunk and beaver trimmed—Hudson Seals—Civet Cats—Marminks—Muskrats—French Seal—and Caracul. All sizes. All styles.

Coats formerly $300.....$149.50
Coats formerly $350.....$175.00
Hudson Seal Coats.....$250.00
$500 Values—Beaver or Squirrel Trimmed

H. FRIEND & SON
32 SOUTH STATE STREET
3 DOORS NORTH OF MONROE

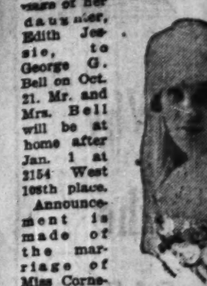
[Continued from page t

Announcement is made o
riage of Miss Irene M. Iv
Prairie avenue to Cyril V.
Pueblo, Colo., Nov. 15 at
church.

Mrs. George Thomas
6400 Ellis avenue announce
riage of her daughter, Edith Josie, to George G. Bell on Oct. 21. Mr. and Mrs. Bell will be at home after Jan. 1 at 2154 West 108th place.

Announcement is made of the marriage of Miss Cornelia Kilbey, daughter of Rev. and Mrs. George A. Kilbey of to Gail Kenyon Posson which took place in Octobe Mrs. Posson will reside in

Mr. and Mrs. George Fre announce the marriage of t



MRS. GEORG
[W...



MRS. HARRY HELQUIST.

Emil Holquist of 3839 Nor street.

The wedding of Miss Ma sitt, daughter of Mr. and lin Dwight Cossitt of La William Lally McDonald, Harley C. McDonald, too Nov. 7 at St. Francis Xavi LaGrange.

Mr. and Mrs. Douglas 2826 Melrose street an marriage of their daughter, Ruth, to Lloyd H. Yeager, which took place on Nov. 11.



Mr. and Mrs. John Shaw of 7300 Emerald avenue announce the marriage of their daughter, Alice Ellen, to Robert M. Sheritt. The wedding took place Nov. 8 at the resi- dence of the bride's parent

MRS. ROBERT
[Gibson, Syke
Phot

The marriage of Miss Pa daughter of Mr. and Mrs. Smith of 1344 Carmen Lyman Carver Force will on Nov. 28 at the resid bride's parents.

The marriage of Miss Cahn, daughter of Mr. an erick C. Cahn of Highlan Robert E. Rosenthal, son Mrs. Emanuel M. Rosentha on Tuesday, Nov. 14.

The marriage of Miss Gl daughter of Mr. and Mr



MRS. PETER OFENLOCH.
[Doose Photo.]

Ofenloch. After a honeym Florida Mr. and Mrs. O live at 6545 North Washte

Mrs. Elizabeth Gunger street announces the mar daughter, Maude Isabel, Jakel of Dubuque, Ia., place on Nov. 16.

THE STANDARD
Grand Piano
OSBORN
Artist Model



Save ½
Buy at Factory
SEE the materials build Osborn quali pianos. SEE the only press in the world fo together 18-ply cro materials into a Gra rim and back. SE Grand Piano should by specialists before with your money.
EQUITABLE CRED EXCHANGE
Open to 9:30 P. M.
Samuel C. Osborn
2862 W. CHICAGO AV., At Sa
Take Chicago or Grand Av

NEWS OF CHICAGO SOCIETY

[Continued from page twelve.]

Announcement is made of the marriage of Miss Irene M. Ives of 6008 Prairie avenue to Cyril V. Callahan of Pueblo, Colo., Nov. 15 at St. Anselm's church.

Mrs. George Thomas Bynrer of 6400 Ellis avenue announces the marriage of her daughter, Edith Jessie, to George G. Bell on Oct. 21. Mr. and Mrs. Bell will be at home after Jan. 1 at 2154 West 108th place.



MRS. GEORGE G. BELL. [Wilson Photo.]

Announcement is made of the marriage of Miss Cornelia Kilbey, daughter of Rev. and Mrs. George A. Kilbey of Oak Park, to Gail Kenyon Posson of Austin, which took place in October. Mr. and Mrs. Posson will reside in Austin.

Mr. and Mrs. George Frederick Mills announce the marriage of their daughter, Lily Louise, to Edward E. Hawkes Jr., which took place on Nov. 14.



MRS. HARRY HELQUIST.

Miss Helen Victoria Chaiser, daughter of Mr. and Mrs. John D. Chaiser of 3211 Sheffield avenue, was married on Nov. 11 to Harry E. Holquist, son of Mr. and Mrs. Emil Holquist of 3839 North Whipple street.

The wedding of Miss Margaret Cossitt, daughter of Mr. and Mrs. Franklin Dwight Cossitt of LaGrange, to William Lally McDonald, son of Mrs. Harley C. McDonald, took place on Nov. 7 at St. Francis Xavier's church, LaGrange.

Mr. and Mrs. Douglas Ahlinius of 2326 Melrose street announce the marriage of their daughter, Ruth, to Lloyd H. Yeager, which took place on Nov. 11.



MRS. ROBERT SHERRITT. [Gibson, Sykes & Fowler Photo.]

Mr. and Mrs. John Shaw of 7300 Emerald avenue announce the marriage of their daughter, Alice Ellen, to Robert M. Sheritt. The wedding took place Nov. 8 at the residence of the bride's parents.

The marriage of Miss Pauline Smith, daughter of Mr. and Mrs. Richard E. Smith of 1344 Carmen avenue, to Lyman Carver Force will take place on Nov. 28 at the residence of the bride's parents.

The marriage of Miss Frances M. Cahn, daughter of Mr. and Mrs. Frederick C. Cahn of Highland Park, to Robert E. Rosenthal, son of Mr. and Mrs. Emanuel M. Rosenthal, took place on Tuesday, Nov. 14.

The marriage of Miss Gladys Radke, daughter of Mr. and Mrs. Theodore Radke of Oak Park, and Lieut. Cole Gray, took place on Armistice day at the Oak Park Arms hotel.



MRS. PETER OFENLOCH. [Doose Photo.]

Mr. and Mrs. John Schumacher of 1336 Newport avenue announce the marriage on Oct. 17 of their daughter, Suzanne, to Peter J. Ofenloch. After a honeymoon trip to Florida, Mr. and Mrs. Ofenloch will live at 6545 North Washtenaw avenue.

Mrs. Elizabeth Gunger of 5012 Rice street announces the marriage of her daughter, Maude Isabel, to Fred W. Jakel of Dubuque, Ia., which took place on Nov. 15.

Barnett Wasserstein announces the marriage of his daughter, Elizabeth, to Maurice L. Adler of Hurley, Wis., which is to take place on Dec. 3.



MRS. EDWARD LIPHARDT.

Mrs. Edward H. Liphardt of 642 Cornelia avenue was formerly Miss Margaret Fitzpatrick. She was an October bride.

Mrs. Abraham Falcer of 2817 Wilcox street announces the marriage of her daughter, Alice Estelle, to Harry J. Rosenfeld, which tok place yesterday.

Mrs. Rose Beindorff of 5407 Indiana avenue announces the marriage of her daughter, Helen Marie, to Robert Emmet Sullivan of South Bend, Ind., which took place on Nov. 8 in St. Anne's Catholic church. A wedding breakfast was given by the bride's grandmother, Mrs. C. R. Patrick, at the hotel Sherman. Mr. and Mrs. Sullivan will reside in South Bend.

Mrs. D. Urdang of 1943 Humboldt boulevard announces the marriage of her daughter, Dorothy, to J. J. Sager, which took place on Nov. 12.

ENGAGEMENTS

Miss Alma Beach of 6048 Woodlawn avenue announces the engagement of her niece, Helen Elizabeth, to Chester Ringeisen, son of Mrs. Frieda Ringeisen of 717 East 91st place.

Mr. and Mrs. Ward W. Willits of Highland Park have announced the engagement of their daughter, Caroline, to Stanley Jackson, son of Mr. and Mrs. Arthur S. Jackson of 70 Scott street. The wedding will take place on New Year's day.

The engagement is announced of Miss Dorothy Kasten, daughter of Mr. and Mrs. H. A. Kasten of Winnetka, to Harold P. Ingersoll, son of Mr. and Mrs. George B. Ingersoll.

Mr. and Mrs. Edmund Fairfield Dodge of 6759 Cornell avenue announce the engagement of their daughter, Dorothy, to Bernard Peacock Smith, son of Mr. and Mrs. Edgar Dayo Smith of 5300 Hyde Park boulevard.

Mrs. C. G. Washburn of 418 Englewood avenue announces the engagement of her daughter, Ruth, to T. Ralph Billings, son of Mr. and Mrs. A. C. Billings of 6550 Lafayette avenue.

Mr. and Mrs. Charles A. Geden of 6040 Harper avenue announce the engagement of their daughter, Corinne Florence, to Dr. Arthur Dale Vance.

Mrs. Maud Gorham Barker of Champaign, Ill., announces the engagement of her daughter, Genevieve, to Clifford Burt Gould of Aurora.

Harry Goldberg of 3845 Montrose avenue announces the engagement of his daughter, Kate, to Milton Ernst, son of Mr. and Mrs. A. E. Ernst of Chicago.

Mr. and Mrs. Charles H. Hancock of 6814 Parnell avenue announce the engagement of their daughter, Mary Irene, to F. Homer Crowley, son of Mr. and Mrs. F. Walter Crowley of Oak Park.

Mr. and Mrs. J. Kenofsky of 6347 South Peoria street announce the engagement of their daughter, Ruth, to Leonard Schatz Jr., son of Mr. and Mrs. Leonard Schatz of 4356 Vincennes avenue.

Mr. and Mrs. Frank M. Minninger of New York City, formerly of Chicago, announce the engagement of their daughter, Florence Margaret, to J. Lee Cobb, son of Mr. and Mrs. Harry Cobb of New York.

The engagement is announced of Miss Ruth Regina Moss, daughter of Morris Moss of 4216 North Paulina street, to Leo W. Porges, son of Mr. and Mrs. William Porges of Chicago.

Mr. and Mrs. Louis O. Gray of 1317 West Garfield boulevard announce the engagement of their sister, Belle, to Joseph H. Klivans, son of Mr. and Mrs. S. Klivans of 6641 South Eberhardt avenue.

Mrs. Seigmund Freudenberg of 6108 South Park avenue announces the engagement of her daughter, Leona, to Ernst Kahn of the Cooper-Carleton hotel.

Mr. and Mrs. Adolph Kreis of Wheaton announce the engagement of their daughter, Julia, to Thomas Clinton Hull, son of Mr. and Mrs. De Witt Clinton Hull of Wheaton. The wedding is to take place in January.

Mr. and Mrs. William H. Ward of Riverside announce the engagement of their daughter, Vashti, to Wilson Ford Blayney, son of Mr. and Mrs. Thomas C. Blayney of Riverside.

Mr. and Mrs. Jessel Cohn of 4611 Grand boulevard announce the engagement of their daughter, Juliet, to B. J. Cohn, son of Mr. and Mrs. Max Cohn of New York City.

FUTURE EVENTS

The Service club of Mount Sinai hospital will give a cabaret de danse tonight at 8 o'clock at the Bal Tabarin in the Sherman house. Mrs. Henry Newfield is president of the club and Mrs. C. Kahn and Mrs. Roy Silverman are co-chairmen for the entertainment.

[Continued on page sixteen.]

The Modern Woman Demands
Pure Water
Order a
Red Cross Filter
installed in your home and maintained under our modern service system in operation all over the city.
80 cents a month
no other charges
Price if bought, $48. $2 monthly if you wish. Large size connectable with ice box, $60.
Automatic circulation — the correct and permanent way. Standard equipment in up-to-date homes.
CALL MAIN 3000
RED CROSS FILTER CO.
184 W. Washington St.

Advertise in The Tribune.

THE STANDARD OF
Grand Piano Value
OSBORN
Artist Model



Save ½
F. O. B. Factory
Buy at Factory Prices
SEE the materials used to build Osborn quality grand pianos. SEE the only hydraulic press in the world for welding together 18-ply cross-banded materials into a Grand Piano rim and back. SEE how a Grand Piano should be built by specialists before parting with your money.
EQUITABLE CREDIT OR EXCHANGE
Open to 9:30 P. M. Daily
Samuel C. Osborn Mfg. Co.
3522 W. CHICAGO AV., At Sacramento Blvd
Take Chicago or Grand Av. car to door

CHAS·A·STEVENS·&·BROS·

WOMEN'S SIZES 36 TO 44

DAYLIGHT BASEMENT

MISSES' SIZES 14 TO 18

Tomorrow Begins an Exceptional Coat Opportunity—Offering Fine

Fur Collared COATS $25



Many refreshing new styles—
Silk lined and warmly interlined

Coats need not be expensive to be smart and correct. These wonderful garments at $25 prove it. Every coat is fur trimmed and the interlining insures warmth without excessive weight.







THE MATERIALS
Bolivia, Velour,
Yalama, Raola,
Suede Velour,
Plush

THE FURS
Manchurian Wolf
Natural Opossum,
Dyed Opossum,
Nutria, Mouflon
Caracul

Every new winter coloring now in vogue is included

R. & G. Elasticside Corsets
$3.50 and $5.00



Remarkable suppleness and elasticity are the characteristics of the new R. & G. Corset.

The elastic webbing at the sides insures the utmost comfort, without restricting the desired freedom of movement. It is the modern support for modern woman.

New Apron Dresses
(Guaranteed Fast Colors)
In a Special Sale at
$1.95



(A) (B) HOUSE DRESS DEPT., WABASH SIDE.

These come in best quality percale in assorted figures and checks. Two models are sketched, many others are equally attractive.

A—Finished with dainty tucks in skirt; organdie collar and belt are edged with embroidery.

B—Has large flare cuffs, square neck, large pockets and wide sash. Rickrack trimmed in contrasting shades.

BEAUTIFUL SATIN HATS
$5.95

Matrons' and Misses' Hats

In one of a kind Styles



Included are many tailored and dressy hats of Brocade, Metal Cloth and Duvetyn; also a wonderful assortment of sports hats of Felts and Angora. There are all black hats for misses, others are flower trimmed. Pokes, sailors, mushrooms and off-the-face effects are featured.

A Special Offering of
Kimonos and Breakfast Coats
$3.95



Fashioned of Box Loom and Zenana Crepe

The model pictured is of Zenana Crepe, bound in contrasting colors. Hand embroidered with tiny rose buds, giving the desired French effect. Other charming models can be had in all the newest shades.

A Christmas gift of one of these dainty garments would be highly appreciated.

ON SALE—DAYLIGHT BASEMENT

The Palmetto Shop

Brimful of the smartest in knitted dresses, suits, wraps, jumpers, coats, scarfs, hats, skating outfits—distinctive sports wear for all climes. Third floor

MANDEL BROTHERS

All-wool blankets, 7.85 pair

66x80-inch blankets in blue, pink, tan and gray plaids. The fabric is all-wool; the ends are finished with overstitching. Excellent value at 7.85 pair. Eighth floor.

Smart hudson seal fur coats

priced very moderately



The pelts are in select quality; the collar and cuffs are of Hudson Bay beaver or self. Hudson seal coats in practical

36-inch length

at $195

Choice of fancy linings. A limited quantity of coats—at $195.

Hudson seal coats, 40-inch model, $245

Such coats are admirably adapted for Christmas gifts long to be remembered—as you may gather from the illustration. Fifth floor.

Skunk collar and cuffs

add charm. Choice of a variety of fancy linings. A limited lot of coats.

Black chiffon velvet, 40 inches wide

at 4.95—8.50—$10—and up

Black chiffon velvet is one of the scarcest fabrics of the day—one of the most in demand. It is plentiful here, and moderately priced. The season's favorite for frocks and jaquette blouses. Second floor.

Novelty velvets, imported and American, 7.50, 9.50 and 12.50

Paisley multi-color printed velvets on transparent and solid grounds; solid color brocaded designs on georgette and voile. Matelasse, cloky and embroidered patterns in black and street shades; for frocks, capes, wraps, jaquette blouses, etc.

Silk duvetyn, 36-in., at 2.95 Velvety duvetyn in black, street shades; high colors.

Printed crepes, 40-in., at 2.45 Paisley georgette and crepe de chine in spaced patterns.

Black satin crepe, 40-inch, at 2.15 All-silk texture, regularly one-third more in price.

Heavy Paisley crepe, 36-inch, at $4 Highly novel multi-colored printed knitted crepes.

54-inch canton crepes

All-wool 2.95 Imported

Clingy fabrics, in strong demand for winter-time frocks, and shown in a good variety of preferred shades and black. The value is unusual. Second floor.

Spanish lace flouncings, all-overs

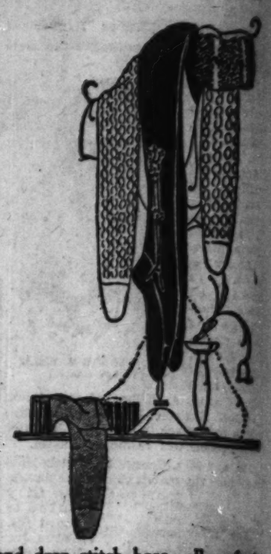
Black 1.95 36-inch

Another important lot of heavy silk flouncings and all-overs in newest, most beautiful patterns. Distinctly exceptional at 1.95 per yard. First floor.

4,500 pairs women's silk hose

—Kayser's, Van Raalte and novelty styles

Three purchases effected the most remarkable hosiery savings in months, in ample time for your gift choosing.



Close to half "regular"

at 1.95

Kayser's silk hose Black hose with lisle top, double heels, toes; "irregulars" with flaws scarcely to be seen.

Van Raalte silk hose Perfect hose in plain colors, with Persian top; also novelty 2-tone sports effects. First floor.

Novelty silk hose

Rich designs in embroidered, lace and drop stitch hose—all perfect. We cannot accept mail or 'phone orders for these hose.

Diamond rings, platinum setting

The diamonds are brilliant white stones, averaging ½ carat in weight; slightly imperfect. First floor.

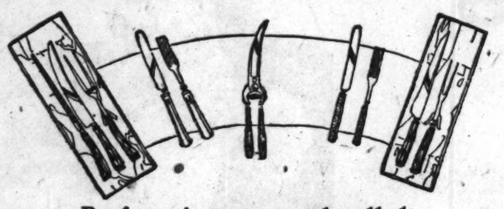


The rings quoted one-fourth below price of "firsts"

at 121.50 to 145.50. The settings are in exquisite filigree effects—note the illustration.

Thanksgiving steel cutlery

Bird sets, black handled, 2 pieces, 1.75. Others to $5.
Game sets, stag handled, 2 pieces, 2.75. Others to 6.50.



Beef carving sets, stag handled, 3 pieces, special for 3.75

Other similar carving sets are priced up to 17.50. First floor.
Imported game shears of all-steel are specially priced at 1.75.

Six knives and six forks for 5.50

Silver plated, with satin handles, Universal steel blades, tines. Six Universal brand knives and forks, fancy ivory handles, $8.

Marcasite trimmed bags

of satin-striped silks, in a comprehensive assortment of widely wanted styles—three illustrated.



All priced very specially at 14.85. Some have popular pannier handles

The trimming is quite elaborate—the clasp and bar across frame are of fine cut marcasite. The lining is fancy silk.

Fitted with center purse and mirror

Such bags are swagger for many occasions and they will prove exquisite as holiday remembrances. First floor.

Favorite perfumes reduced

Just in time for early gift seekers comes this offering. D'Orsay's Chevalier perfume, 1¼-ounce bottle, at 1.85.



D'Orsay's Chevalier perfume, 2¼-ounce bottles, of cut glass, 2.95

Coty's L'Origan perfume in the original 2-ounce bottles, 4.25.
Lentheric's Aeolian or Dame en Noir perfume, 2.95. First floor.

Dralle's Illusions, Muguet or Lilac, 58c

D'Orsay's Chevalier toilet water, 7½-ounce bottles at 1.45.
Piver's Azurea, Le Trefle or Pompeian toilet water at 1.85.

Crystal beads, finely cut, 4.95

They closely resemble real gems; topaz, amethyst, aquamarine, black and white; rondels between beads. First floor.



Imported cut steel slipper buckles, 12.85

Fashionable colonial buckles in large and medium sizes; the riveted steel points are fine.

Imp'd sweaters, $5

—of brushed wool

A smart model that buttons high about the neck, has string belt, 2 pockets; in rose, tan, blue, green; 2 to 6. Third floor.



Cap and scarf sets featured

at 1.95

They are of brushed wool in colors to match the sweaters; sketched.

Tots' bloomer dresses, 2.95

—in solid colors or small checks and adorned with hand stitching; some are pocketed; 2 to 6.

A registered nurse may be consulted in our infants' section.

Brocade adorned petticoats, 7.95



—of milanese jersey; petticoats with deep plaited flounce; bloomers with plaited ruffles; women's and misses'. Third floor.

Colonial slippers

"Superba" models

Typical "Superba" slippers—superior in quality, fit and style, low in price. In fact, we consider them unparalleled values. Fifth floor.



at 12.50

Modish slippers these, in black satin with black suede tongue and in patent leather with otter tone suede tongue; with high arches. See sketch.

Carter's union suits with silk top

Silk top union suits are popular and these in the celebrated Carter brand are remarkable values, indeed. Third floor.



About half price

at 1.65

Two knee-length styles with bodice top, and round neck. The tops of heavy silk, the lower portion of fine ribbed fabric. See the sketch.

Dejeuner coats of corduroy, 3.95



A novel style, full cut in Boyd's corduroy—in all wanted colors; with graceful flounce and smart pockets. Special. Third floor.

New La Vida corsets of silk elastic

Famous are La Vida corsets, for they impart the slim silhouette now vogue, and are essentially comfortable. Fifth floor.



A 14-inch model—one-third saving

at $7

This style in flesh tint, with flat hip and back effect; see the sketch.

16-inch corsets at 8.50

The same smart-line model in flesh-tint silk elastic; for figures requiring longer corsets.

Porto Rican hand made night gowns

with tailored square neck, sleeves, exquisite hemstitching, dot emb'y



We have just received a fresh consignment from Porto Rico of these beautiful night dresses, hand sewn with characteristic Porto Rican dexterity—and we offer them



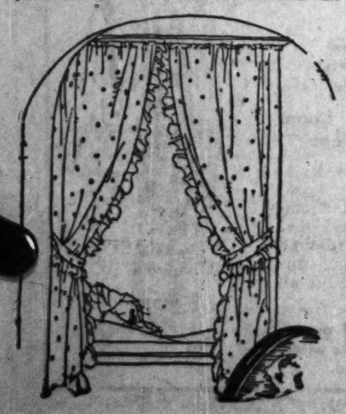
much below usual price

at 1.95

The tailored, ribbon drawn necks are finished with dainty hemstitching; dot embroidery combined with fancy hemstitching in elegant effects, affords adornment unusual and exquisite. Four styles are illustrated. Third floor.

Sale of ruffled grenadine curtains

—an unusual purchase



The curtains are fashioned of fine, sheer, white grenadine in small dotted designs.

500 pairs of curtains featured

at 3.70 pair

The curtains have ruffles and tie-backs of self material. 36 inches wide, 2½ yards long. Sketched.

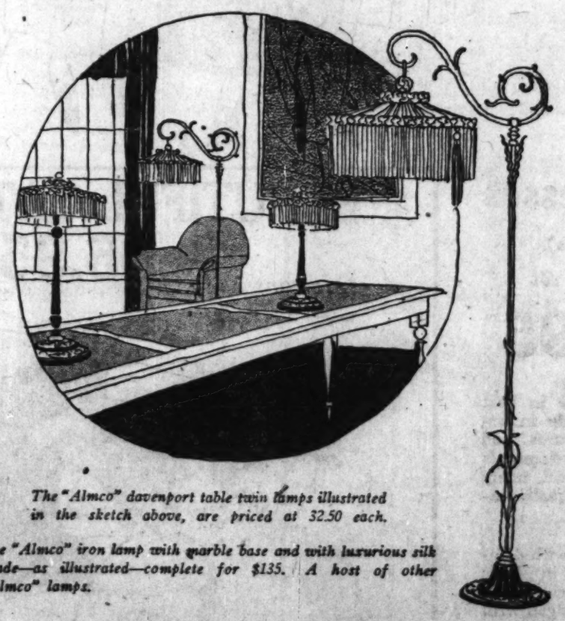
300 pairs of crossbarred marquisette curtains at 1.95 pr.

Nicely ruffled curtains of crossbarred marquisette, with tie-backs. In 2¼-yd. length, 30-in. width. Sixth floor.

"Almco" lamps—gifts de luxe

—are here interestingly featured

The new "Almco" lamp designs are legion—and more beautiful than any yet produced. Indeed, you would expect to pay, for lamps so fine, much more than the prices that prevail.



The "Almco" davenport table twin lamps illustrated in the sketch above, are priced at 32.50 each.

The "Almco" iron lamp with marble base and with luxurious silk shade—as illustrated—complete for $135. A host of other "Almco" lamps.

Many other luminaries are likewise specialized for profitable Yuletide selection

—and they, as "Almco," will capture your fancy and impress you both from the qualifications of individuality and "value." Sixth floor.

Artwares and chinawares in standard sixth floor qualities are opportunely available at radical discounts.

The Stylish Stoutwear shop

—"where graceful lines and late fashions are the paramount features"—specializes a complete stock of new styles in larger sizes:

Blouses, petticoats, sweaters, lingerie, aprons, house dresses, etc.

In sizes up to 52 and in models as smart as those in regular sizes, and moderately priced. Stylish Stoutwear shop, third floor.

"Chauve Souris" blouses show Russian influence

The much heralded Russian revue, now on Broadway, provided inspiration for the blouses of novelty fabrics with tinsel emb'y



at 12.75

The blouses are in coat or slipover style with fitted hip bands; patterns unusually attractive. One sketched.

Also renee blouses at 12.75

Dozens of styles in crepe de chine, lace, satin, with beading, braiding or embroidery. Excellent values. Third floor.

1,500 axminster rugs

—best quality—seamless

A purchase of a mill's entire stock of slightly shaded rugs accounts for the very exceptional savings.

Room-size rugs—9 x 12 foot—

at 54.25

—in Chinese and other oriental patterns and in plain colors.

8.3 x 10.6 size, $48; 6 x 9 size, 28.50

4.6x6.6 size, 15.50; 36x70 inch, 7.90; 27x54 at 4.70; 22½x36 at 2.75. The shadings in no wise impair the rugs' wear.

9 x 12 Kimlark rugs at $20

—in new designs suitable for all rooms. 8x10 size, 17.50; 6x9 at 12.50; 4x7 at 6.25; 3x6 at 3.90; 27x54 at 2.25. Eighth floor.

1,000 enameled oval roasters



at 1.25

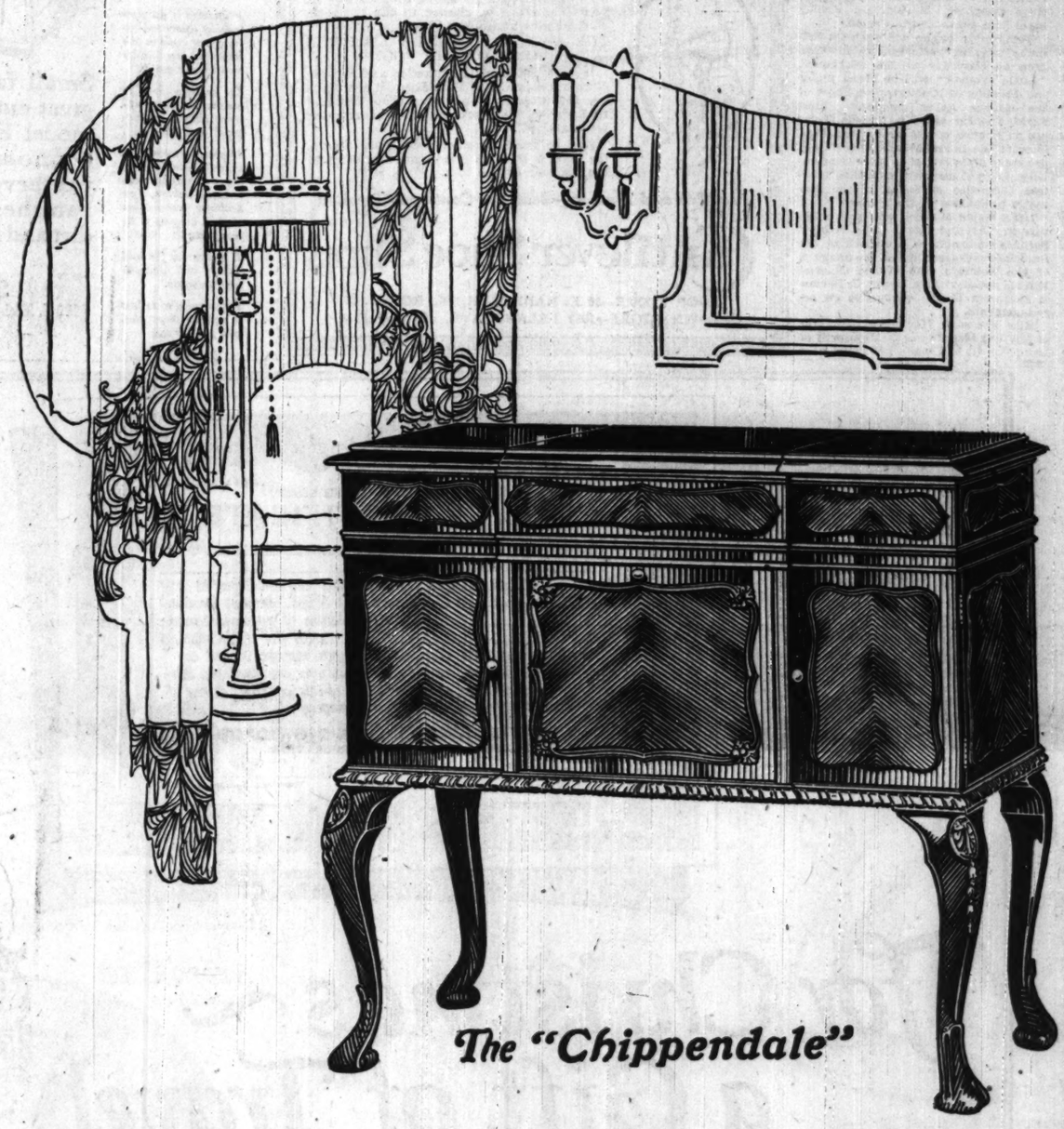
11x17 inch seamless roasters—easy to clean. The cover has self-basting feature. The style is sketched. Ninth floor.

Brunswick

PHONOGRAPHS AND RECORDS

Why You Should Have a Brunswick

Note These Exclusive Advantages



The "Chippendale"

The Brunswick Ultona

This all-record reproducer plays *any* make of record. There are no "attachments." Nothing to "put on" or "take off." At just a turn of the hand any required playing point is presented to the record in just the proper position to play. This advantage can be had on no other phonograph. It is exclusive with Brunswick.

The Brunswick Oval All-Wood Tone Amplifier

Just as a fine old violin owes its value to rare woods, properly shaped and balanced, so the Brunswick Tone Amplifier—made entirely of seasoned hollywood, skillfully smoothed and rounded—gives The Brunswick the clear, mellow tones for which it is famous.

It is oval in shape, approximating that of the human throat and mouth. No metal is used anywhere in its construction. Hence, a grateful absence of that tinny, metallic accompaniment so marked in old-fashioned phonographs.

The Brunswick Balanced Tone Arm

This remarkable invention presents the proper playing point to each type of record at the precise angle required, and its delicate suspension cushions the path of the needle. The most minute tone refinements—the faintest quiver of the violin string—the most subtle inflection of the singer's voice—are faithfully reproduced. The Balanced Tone Arm also eliminates to a marked degree the so-called surface noises and saves a considerable part of the wear on the record itself.

The Brunswick "Natural-Way" Tone Modifier

The Brunswick Tone Modifier, designed to enable you to regulate the volume of sound at will, to play a record loudly or softly, is situated where it should be—in the "throat" of the phonograph. Just as the vocal cords regulate the volume of your voice in your own throat. It is *the natural way to regulate* volume of sound.

The Brunswick Silent Motor

A reliable motor is absolutely essential to good phonographic music. For any variation in the speed of the turntable affects the music. The Brunswick Silent Motor has the accuracy of a watch.

The Brunswick Positive Automatic Stop

Takes only a second to set and stops the record exactly where you wish. You can leave The Brunswick playing. It stops itself automatically.

The Brunswick Automatically Balanced Top

Just a touch and it is raised or lowered, remaining where you want it, half way up, three-quarters or all the way.

The Brunswick Flexible Filing Systems for Records

Designed to accommodate a goodly number of records. Afford complete protection and records can be removed and replaced with minimum effort.

To Identify a Brunswick—Just Hear It

Prices, terms and other features being equal, you naturally want the phonograph that gives you the greatest scope for your musical enjoyment.

If you knew which phonograph would give you the greatest number of advantages and conveniences, the latest improvements and betterments in phonographic music, you would not hesitate to buy that one.

So do yourself the justice of knowing The Brunswick before you decide.

Hear The Brunswick. Then decide for yourself. It is the logical thing to do.

Free Demonstrations at Brunswick Stores Daily

Any Brunswick dealer will be glad to show you The Brunswick—without obligation. Twenty-one handsome styles to choose from—cabinet, console, period, table-top and portable models. All woods, all finishes. Prices range from $45 to $750. Convenient terms can always be arranged to your satisfaction.

THE BRUNSWICK-BALKE-COLLENDER CO. *Manufacturers* *Established 1845* CHICAGO NEW YORK CINCINNATI

BRUNSWICK DEALERS

LOOP

BALDWIN PIANO CO., 323 South Wabash Ave.
BISSELL WEISERT PIANO CO., 28 South Michigan Ave.
THE BRUNSWICK PHONOGRAPH SHOP, 225 South Wabash Ave.
ROTHSCHILD & COMPANY, State and Van Buren Sts.
WADE-TWICHELL CO., 311 South Wabash Ave.
WYMAN PIANO CO., 604 Republic Bldg., State and Adams

NORTH SIDE

ADVANCE MUSIC SHOP, Cor. Division and Wells St.
BROADWAY BRUNSWICK SHOP, 4752 Broadway, at Lawrence
DEVON MUSIC SHOP, 1589 Devon Ave.
DIVERSEY BRUNSWICK SHOP, 2748 North Clark St., at Diversey
EDGEWATER ELECTRIC SHOP, 1134 Bryn Mawr Ave.
AUG. GOSTOMSKE, Wood and Dayton Sts.
HOWARD BRUNSWICK SHOP, 1571 Howard Ave., at Ashland
JOHNSON'S MUSIC SHOP, 2722 Lincoln Ave.
A. C. LENBERG, 5352 N. Clark St.
LINCOLN TALKING MACHINE SHOP, 3100 Lincoln Ave.
MARCUS FURNITURE CO., 851 Belmont Ave.
MONTROSE BRUNSWICK SHOP, 1963 Montrose Ave.
PROVUS BROS., 738 N. Clark St.
WM. SCHREIBER, 714 W. North Ave.
THOMAS MUSIC HOUSE, 3121 N. Clark St., at Halsted
WOLF FURNITURE CO., 3237 Lincoln Ave.
ZIV FURNITURE CO., 336 W. Division St.

NORTHWEST SIDE

ANNEX TONE SHOP (LAMBRECHT'S) 1956 Milwaukee Ave., at Western
BOLLER PIANO CO., 2375 Milwaukee Ave.
BRUNSWICK MUSIC SHOP, INC., 3206 Lawrence Ave.
BRUNSWICK TONE SHOP, 4018 Lincoln Ave.
DEIMEL'S MUSIC SHOP, 2701 W. North Ave.
DEIMEL'S BRUNSWICK SHOP, 3957 W. North Ave.
ELLER'S MUSIC SHOP, 2702 W. Division St.
ELSTON MUSIC SHOP, 3171 Elston Ave., near California
J. FAUST, 3654 W. Chicago Ave.
FULLERTON MUSIC SHOP, 3607 Fullerton Ave.
GAINER & KOEHLER, Milwaukee Ave. at Division St.
EDW. GREENSTONE FURNITURE CO., Milwaukee and Paulina
JOS. E. GUSTAFSON, 3151 Irving Park Blvd.
IRVING PARK BRUNSWICK SHOP, 3955 Irving Park Blvd., at Crawford
JEFFERSON PARK MUSIC HOUSE, 4749 Milwaukee Ave.
H. CHRIST NIELSEN, 2407 Lawrence Ave.
RIDGEWAY MUSIC SHOP, 3618 Irving Park Blvd.
CHARLES N. SCHMIDT, 3256 W. North Ave.
SCHULTZE'S BRUNSWICK SHOP, 1902 W. Chicago Ave., at Lincoln St.

SOUTH SIDE

BACON FURNITURE CO., 9140 Commercial Ave.
BIMROSE FURNITURE CO., 11417 S. Michigan Ave.
JOS. F. BUDRIK, 3343 S. Halsted St.
B. F. CARR & SON, 848 E. 63d St.
CENTRAL DISTRICT FURNITURE CO., 3621-23-25 S. Halsted St.
CHATHAM BRUNSWICK SHOP, 811 E. 75th St.
CITY FURNITURE CO., 6156-60 S. Halsted St.
CONLEY'S PHONOGRAPH SHOP, 714 W. 63d St.
DE KOVEN-THOMPSON MUSIC SHOP, 119 E. 35th St.
ELECTRIC WASHING MACH. SHOP, 6318 Cottage Grove Ave., opp. Tivoli
B. GINSBURG & SONS FURN. CO., 1232 S. Halsted St.
HAMILTON MUSIC SHOP, 6913 Wentworth Ave.
HYDE PARK BRUNSWICK SHOP, 224 E. 51st St.
J. F. KALUZNY CO., 5039 S. Ashland Ave.
KAMEN'S BRUNSWICK SHOP, 6540 S. Halsted St.
KENWOOD MUSIC SHOP, 740 E. 47th St.
C. O. LARSON CO., 7910 S. Halsted St.
THE PHONOGRAPH SHOP, 9129 Commercial Ave.
RUD. H. SCHOEPPE PIANO CO., 6309-11 S. Ashland Ave.
SOUTH SHORE MUSIC SHOP, 8853 Stony Island Ave.
UNIVERSITY MUSIC SHOP, 1203 E. 55th St.
WOODLAWN PHONOGRAPH CO., 1314 E. 63d St.

SOUTHWEST SIDE

McKINLEY PARK MUSIC SHOP, 1956 W. 35th St.
BRANCH OF SOLAR'S MUSIC HOUSE, 3946 W. 26th St.
MRS. F. ZEGAR & SON, 2209 Marshall Blvd.

WEST SIDE

ART MUSIC SHOP, 1615 W. 12th St.
ANDREW BENSON, 5135 W. Chicago Ave.
BRUNSWICK MUSIC SHOP, 3228 W. Madison St.
CENTRAL MUSIC SHOP, 5608 W. Chicago Ave.
C. H. CLEMONS CO., 4238-40 W. Madison St.
JOS. MARSCHAK'S SONS, 1215 Blue Island Ave.
FRANK NAESE, 4003 W. Lake St.
NATIONAL MUSIC SHOP, 3405 W. Roosevelt Rd.
SCHULTZ PIANO CO., 2255 W. Madison St., at Oakley Blvd.
WEST END MUSIC SHOP, 132 N. Cicero Ave.

CICERO

JUSTIN BROS., 5249 W. 25th St.
SOUKUP MUSIC SHOP, 6015 W. Roosevelt Rd.

FOREST PARK

FOREST PARK BRUNSWICK SHOP, 7526 W. Madison St.

MAYWOOD

MAYWOOD BRUNSWICK SHOP, 507 Lake St.

OAK PARK

MAHER MUSIC CO., 810 S. Oak Park Ave.
OAK PARK BRUNSWICK SHOP, 106 N. Oak Park Ave.

EVANSTON

EVANSTON BRUNSWICK SHOP, 1611 Sherman Ave.
EVANSTON MUSIC SHOP, 705 Main St.
PATTERSON BROTHERS, 628 Davis St.

NEWS OF CHICAGO SOCIETY

[Continued from page thirteen.]

Mr. and Mrs. Albert S. Gardner will be at home today from 4 to 7 o'clock at their new residence, 456 Surf street. Mrs. Gardner formerly was Miss Carol de Windt.

Mrs. George W. Dixon will open her residence at 1250 Lake Shore drive tomorrow afternoon for the second of a series of three lectures by Dudley Crafts Watson under the auspices of the Chicago Public School Art society.

Mrs. Benjamin F. Taylor will give a tea tomorrow afternoon at her residence, 10 East Schiller street, for her daughter-in-law, Mrs. Stanly N. Taylor of the Shore Crest hotel.

The Drama league will give a tea tomorrow afternoon from 3 to 5 o'clock at the residence of Mrs. Charles S. Peterson, 1450 Lake Shore drive, for Mr. and Mrs. Francis Neilson. Mr. Neilson, who is president of the National Drama league, will speak at 3:30 o'clock. Mrs. George W. Dixon, Mrs. L. Hamilton McCormick, Mrs. William E. Clarke, Mrs. Russell Matthias, and Mrs. Edward A. Leight will assist Mrs. Clarence Hough, president, in receiving. Mrs. William Mack Baxter will sing Russian folk songs.

Mrs. Moses Wentworth will open her residence at 1240 Lake Shore drive tomorrow afternoon at 3 o'clock for a talk by Mary Hastings Bradley on "The Heart of Africa." This is the third of four lectures under the auspices of the Illinois Society of the Colonial Dames for the benefit of the Americanization fund.

Mrs. Frank McNary Smith and Mrs. Potter Lewis Smith are giving a tea tomorrow afternoon from 4 to 6 o'clock at the residence of the former, 1441 North Dearborn avenue.

Mr. and Mrs. J. W. Graff of 1329 South Avers avenue will celebrate the twentieth anniversary of their wedding today with a reception from 2 until 5 o'clock and from 7 until 10 o'clock.

Mrs. M. M. Sheriff, Mrs. Homer L. Dixon, Mrs. John J. Mitchell Jr., Miss Florence Spofford, Mrs. Anna Boal Wickes, Miss Marjorie Nard, and Frederick T. Haskell are the boxholders for the benefit performance of "So This Is London" tomorrow night at Cohan's Grand, under the auspices of the Chicago Ogonts association. The proceeds will go to the Ogontz Day nursery. Miss Josephine Stockton is president of the association. The patronesses for the benefit are Mrs. Herman H. Hettler, Mrs. M. D. Buchanan, Mrs. Frank J. Smith, Mrs. Sheriff, Mrs. Pennoyer Sherman, Mrs. Parmalee McFadden, Mrs. William H. Mitchell, and Mrs. John B. Drake.

Miss Genevieve Carpenter, daughter of Mr. and Mrs. John Alden Carpenter of 710 Rush street, will make her debut tomorrow night at a musical to be given by Rubenstein, the famous pianist, followed by a supper and dance in the foyer of Orchestra hall. Miss Carpenter was graduated from Miss Spence's school in New York last June.

The officers of the Army of the Sixth Corps Area are giving a farewell reception, dinner, and dance for Maj. Gen. and Mrs. George Bell Jr. tomorrow night at the Hotel La Salle, on the occasion of Gen. Bell's retirement.

Miss Helen H. Gilbert will talk on "Sailing East" Tuesday morning at 10:45 o'clock at the residence of Mrs. Edward Morris, 4805 Drexel boulevard. This is the second of four entertainments for the benefit of the Stock Yards Day nursery.



MISS RUTH LENORE HODGSON.
[J. D. Toloff Photo.]

Mr. and Mrs. Christopher P. Hodgson of 7611 Sheridan road have announced the engagement of their daughter, Ruth Lenore, to Samuel John Lang, son of Mr. and Mrs. Nelson Lang of Racine, Wis.

Mrs. Charles S. Reed of 12 Scott street is giving a luncheon on Tuesday for her debutante niece, Miss Gertrude Bissell.

Mrs. John Borden will open her residence at 1020 Lake Shore drive on Tuesday afternoon at 3 o'clock for the third lecture on "Things Worth While for Leisure Hours," by Mrs. Anthony French Merrill.

Mr. and Mrs. Edward A. Leight of 2416 Lake View avenue will give a ball Tuesday night at the Drake for their debutante niece, Miss Vera Anderson.

Mr. and Mrs. Nelson Thomasson Jr. of 1345 Astor street will give a dinner and theater party on Tuesday night for Miss Betty Fitts, debutante daughter of Mr. and Mrs. Charles Freeman Fitts of 1235 Astor street.

St. Sabina's circle, Daughters of Isabella, will celebrate its third birthday with a dinner and dance on Tuesday at the Chicago Beach hotel.

The St. Xavier Alumnæ association will hold a Christmas sale at Kenrose hall on the afternoons and evenings of Tuesday, Wednesday, Thursday, and Friday for the benefit of the new Central High school to be erected by the Sisters of Mercy. Some of those interested in the sale are Mrs. William J. Corbett, Mrs. Clarence Mercer, Miss Stella Trainor, Mrs. George Ortseifen, Mrs. John F. Golden, Mrs. Arthur Goes, and Mrs. Edwin F. Holtzman.

Miss Virginia Taylor will make her début at a tea to be given by her parents, Mr. and Mrs. Lloyd B. Taylor, on Wednesday afternoon at their residence, 1242 Lake Shore drive.

Ferry Hall alumnæ will hold their annual bazaar in the drawing rooms at Ferry hall, Lake Forest, on Wednesday afternoon.

Mrs. Hubert Burnham will give a tea on Wednesday from 4 to 6 o'clock at her residence in Evanston for Mrs. Charles Deering.

Mrs. G. T. Bauer of 4928 Ellis avenue and Mrs. Daisy K. Hahn of Los Angeles will be at home informally on Wednesday afternoon.

McHale-Englewood court of the Catholic Daughters of America will present "The Frivolities of 1922" at Englewood K. C. clubhouse Wednesday and Thursday nights.

Miss Clara Laughlin will give the fourth of five lectures on "Literary Backgrounds in and about Paris" on Thursday morning at 10:30 o'clock at Miss Grace Hickox' studio in the Fine Arts building.

Mrs. Edward R. Litsinger of 1400 State parkway is giving a luncheon on Thureday for Miss Janet Lawrence, Miss Jane Scriven, and Miss Elizabeth Morse, debutantes of the season.

Mrs. Aaron Norden of 4711 Greenwood avenue will be at home informally Thursday to celebrate her eightieth birthday.

The Frauenverein des Deutschen Altenheim will hold a bazaar for the benefit of the German Old People's home at the Lincoln club Thursday and Friday. Mrs. Henry Chatroop of 457 Melrose avenue is chairman of donations.

Mr. and Mrs. Ezra J. Warner of Lake Forest will present to society their daughter, Marion, on Friday night at a dance at the Casino.

The Junior league will open its Saturday morning performances for children on Saturday at the Playhouse. "Little Women" will be given under the direction of R. Carrington Short of the George Arliss company. Miss Sarah Spencer and Miss Frieda Gross are in charge of the properties; Mrs. Howard Logan and Miss Vivian O'Gara are stage directors; Miss Alice Gerstenberg, general director; and Miss Clarissa Donnelley chairman of the dramatic committee of the league.

Dhan Gopal Mukerji will give a lecture on "Art and Life in India Today" Saturday morning at 11 o'clock at the Studebaker theater, under the auspices of the women's club of the Chicago Ethical society. Mrs. Henry C. Barlow is chairman of the committee on arranagements.

Miss Frances Heyworth, daughter of Mr. and Mrs. James O. Heyworth of Lake Forest, will make her debut at a reception at the residence of her parents Saturday.

Miss Helen Isham, daughter of Dr. George Snow Isham of 1340 North State street, also will make her debut Saturday at a tea from 4 to 7 o'clock at the residence of her father.

Mrs. Edward L. Ryerson is giving a dance for Miss Elizabeth Copeland, debutante daughter of Mr. and Mrs. Lowell Copeland of Winnetka, Saturday night at the Hotel Ambassador.

The Albany Park Catholic Woman's club will give a dinner dance Saturday at the Webster hotel.

PERSONALS

Mr. and Mrs. ReQua Bryant have taken an apartment at 751 Sherman avenue, Evanston. Mrs. Bryant was Miss Frances Thompson of Hubbard Woods before her marriage last April.

Mr. and Mrs. Peter J. Schaefer of 3400 Sheridan road will sail on Dec. 16 to spend the holidays in London and Paris. They then will go to Monte Carlo, to remain until April.

Mr. and Mrs. John R. Thompson and Miss Florence Thompson of the Drake and Mr. and Mrs. John R. Thompson Jr. of 325 Fullerton parkway are in New York for a brief stay.

Mr. and Mrs. Marquette A. Healy, who have spent several weeks in New York since closing their Lake Geneva residence, have returned to Chicago and have taken a house for the winter at 1431 State parkway.

Mrs. Arthur Ryerson, who has spent the fall in the east, is visiting her son, John B. Ryerson of 31 East Elm street. Mrs. Ryerson plans to spend the late winter abroad.

Miss Edith Cummings and Miss Eleanor Holden are planning to go to France early next month to spend the winter. In the spring Miss Cummings will play in the national women's British golf tournament.

Mrs. Charles L. Allen and her daughter, Miss Dora Allen, have closed their apartment at 2142 Lincoln Park West, and are spending a few weeks at Tryon, N. C. In February they will go to California.

Mrs. C. H. Dean of 3204 Sheridan road is in the east to spend Thanksgiving with her son, Dwight Dean, who is a freshman at Princeton.

For Real Comfort and Better Health—Wear Cantilever Shoes



IF you would enjoy the best that life has to offer of buoyant strength and achievement—if you would have surcease from the binding and pain of shoes that do not fit your feet properly, change to the comfortable, helpful Cantilever Shoe.

THE ARCH IS FLEXIBLE, LIKE THE ARCH OF THE FOOT

It does not bind the muscles and impede circulation as a rigid shoe does. It strengthens the muscles by allowing them freedom to exercise, thus preventing or correcting weak arches.

And to make comfort even more secure, the shoe is built on a last that conforms to the contour of the foot.

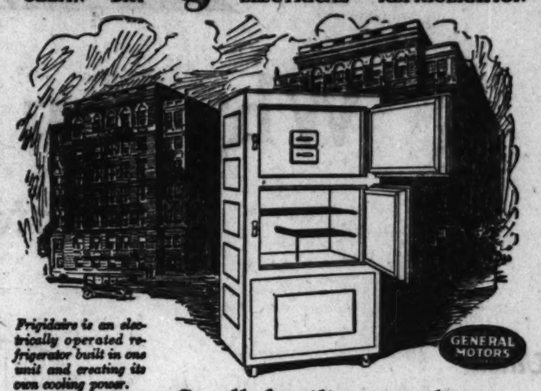
For Men and Women—Send for Cantilever Booklet

Cantilever Shoe Shop

LOOP STORE—30 E. RANDOLPH ST., ROOM 502
UPTOWN STORE—1059 LELAND AVE. (Ground Floor)

Frigidaire

CLEAN DRY ELECTRICAL REFRIGERATION



Frigidaire is an electrically operated refrigerator built in one unit and creating its own cooling power.

Its mechanism is automatic in operation, simple, trouble-proof and fool-proof.

It provides a constant circulation of cold, dry air, making possible a better, far healthier preservation of food, keeping it in fine flavor.

It makes ice for cold drinks and delicious frozen deserts.

It generally costs less to operate than what you pay for ice.

Small families are showing great enthusiasm for this B-5 model Frigidaire. It is more economical in operation, preserves food better and banishes forever the muss, dirt and inconvenience of ice.

STOVER CO.
1409 S. Michigan Ave. Calumet 2503

Charming New "Old-Fashioned" COIFFURES
QUAINT AND LOVELY



CORONET BRAIDS
Full and soft to encircle the head.
BANDEAUX BRAIDS
Long and thin to wind around the head with the "old timey air curls" escaping coquettishly here and there through the windings of the braids.



Chignons Waterfalls
Back Curls Side Curls
Frizettes
Twists and Knots

The new DRAWN PARTING PARIS TRANSFORMATION, BEAUTIFUL, NATURAL and EXTREMELY BECOMING. Easily adjusted without the aid of your hairdresser.

These are only a few of the many lovely new ideas we offer for OPERA, WEDDINGS, DANCES and EVERY OCCASION.



Our PERMANENT HAIR WAVING by the
NEW LANOIL PROCESS
Is a Wonderful Success
We can give the large, soft wave or any kind of wave desired. This is the scientific process and entirely different from any so-called oil wave, and can be done in less than half the time required by any other permanent wave process.
EXPERT OPERATORS
Every Lady Should Visit Burnham's
Our work in keeping WOMEN BEAUTIFUL is known the world over. We are SPECIALISTS in ARTISTIC HAIR DRESSING.
SCALP TREATMENTS for the Growth and Beauty of the HAIR.
FACIAL TREATMENTS for the Beauty of the COMPLEXION.
ELECTROLYSIS for the removal of superfluous hair and other blemishes of the skin.
MANICURING for the Beauty of the NAILS and the Youthifying of the HANDS. CHIROPODY and PEDICURING for the Beauty of the FEET.
Turkish Baths
Electric Light Baths
Swedish Movement
Body Massage
Scientific Reducing Treatments
This department is on our Fifth Floor
Always Bright and Sunny
EXPERTS
Always in Attendance

L. Burnham
INCORPORATED
138 North State St.
CHICAGO
Largest Establishment of Beauty Culture in the World

Wholesale House
high grade FURS at big savings
32 N. State PAUL'S 5th Floor

Save $100 or More
on a high grade, fashionable
Hudson Seal Coat



$210
These New Models Have
SQUIRREL, MINK OR MARTEN
COLLAR AND CUFFS
Usual retail price $325 to $375
small deposit accepted
This is the *lowest price* that high grade Hudson Seal Coats have sold for in years.
A $75,000 purchase from an overstocked manufacturer
makes possible this great value giving price which is of greatest interest to every woman and miss now seeking a fur coat in the height of style.
See these astounding values Monday—they will go fast at this the season's lowest price—$210.

LASKIN SEAL DOLMANS, extra special, $67.50

LASKIN SEAL COATS, with Marten collar and cuffs, $135.00

French Seal Coats self-trimmed, very special, $57.50



UNITED STATES SHIPPING BOARD
TRAVEL CERTIFICATE
This certificate entitles _____ to one _____ class steamship ticket from _____ to _____ with stop over privileges at any regular port of call on U.S. Government Ships, operated by the _____ upon completion of agreement made today by _____ with the U.S. Shipping Board Emergency Fleet Corporation. Passage may be booked on any regular sailing on which accommodations are available during 1923 and 1924 upon the presentation of this certificate at any of the offices or agents of the operating company.
UNITED STATES SHIPPING BOARD
EMERGENCY FLEET CORPORATION

For Christmas ~ a Gift of Travel



YOUR Government has created the greatest of Christmas gifts. If you have been thinking of giving some loved one the joys of foreign travel, send in the information blank today and learn about the U. S. Government Travel Certificate. It has been devised for your convenience in every way—even as to payment, which need not be made now. It constitutes the Christmas gift supreme.

UNITED STATES GOVERNMENT passenger ships now sail to every part of the world. Whether you wish to make as your gift a trip to Europe, to the Far East, to South America, or to Hawaii, the Travel Certificate will fit your needs. It has been made flexible in every way, yet it will bring into your home on Christmas day, in concrete form, the anticipated joys of foreign travel. Behind it stand the good faith and guaranty of the United States Government.

Write Today

Thousands of successful Americans all over the United States are investigating this new and unique gift. Thousands of select American homes will glow this Christmas with the happiness of a gift of travel. Christmas is almost here. Don't let your opportunity slip by. Don't be too late. Send in the information blank today. You will be under no obligation whatever. Remember you need pay nothing now unless you wish to. Learn the details of this unparalleled Christmas opportunity. Send the blank NOW.

The ships are owned by the United States Government. They hold many records for luxury and speed. Their operation is conducted by men skilled in giving service.

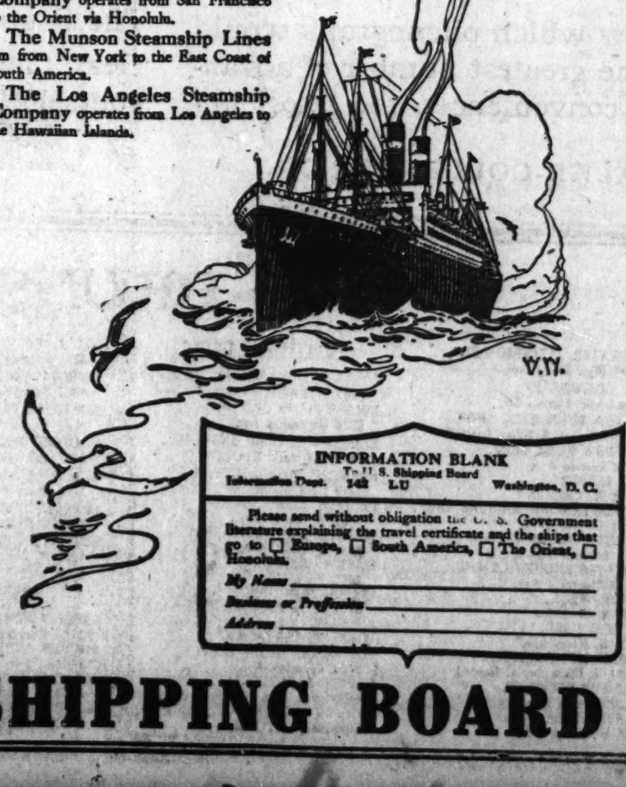
The United States Lines operate the ships from New York to England and the Continent.

The Admiral-Oriental Line operates from Seattle to The Orient.

The Pacific Mail Steamship Company operates from San Francisco to the Orient via Honolulu.

The Munson Steamship Lines run from New York to the East Coast of South America.

The Los Angeles Steamship Company operates from Los Angeles to the Hawaiian Islands.



INFORMATION BLANK
To U. S. Shipping Board
Information Dept. 143 LU Washington, D. C.
Please send without obligation the U. S. Government literature explaining the travel certificate and the ships that go to ☐ Europe, ☐ South America, ☐ The Orient, ☐ Honolulu.
My Name _____
Business or Profession _____
Address _____

UNITED STATES SHIPPING BOARD

arming New
d-Fashioned"
IFFURES
NT AND LOVELY



ONET BRAIDS
and soft to en-
rcle the head.
DEAUX BRAIDS
and thin to wind
d the head with
"old timey air
" escaping coquet-
here and there
gh the windings
e braids.



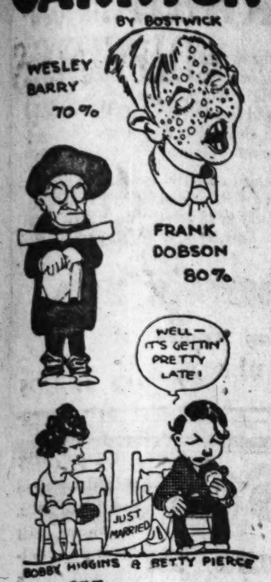
nons Waterfalls
k Curls Side Curls
Frizettes
vists and Knots
new DRAWN
RTING PARIS
ANSFORMA-
ON, BEAUTIFUL,
TURAL and EX-
EMELY BECOM-
G. Easily adjusted
hout the aid of your
rdresser.
ese are only a few
he many lovely new
as we offer for
ERA, WEDDINGS,
NCES and EVERY
CASION.



PERMANENT HAIR
WAVING by the
EW LANOIL
PROCESS
a Wonderful Success
e can give the large,
t wave or any kind
wave desired. This
he scientific process
d entirely different
m any so-called oil
ve, and can be done
less than half the
e required by any
er permanent wave
cess.
PERT OPERATORS
Every Lady Should
Visit Burnham's
work in keeping WOMEN
AUTIFUL is known the
ld over. We are SPECIAL-
'S in ARTISTIC HAIR
ESSING.
ALP TREATMENTS for
Growth and Beauty of the
IR.
CIAL TREATMENTS for
Beauty of the COM-
EXION.
ECTROLYSIS for the re-
val of superfluous hair and
r blemishes of the skin.
NICURING for the Beauty
he NAILS and the Youthi-
g of the HANDS. CHIR-
ODY and PEDICURING
the Beauty of the FEET.
rkish Baths
Electric Light Baths
Swedish Movement
Body Massage
Scientific Rednoing
Treatments
department is on
our Fifth Floor
ays Bright and Sunny
EXPERTS
ways in Attendance

Burnham
(INCORPORATED)
18 North State St.
CHICAGO
argest Establishment
of Beauty Culture
in the World

The GARRICK



AT THE STATE-LAKE



THE BEST JOKE I EVER HEARD

What is the best joke you ever heard? If you'll write it out and it is published $1 will be paid. Address Best Joke Editor, The Sunday Tribune, Chicago.

Reproved.

A man fell in the river and began yelling, "Help! Help! I can't swim a stroke."



"Neither can I, but I wouldn't go around braggin' about it," responded Mike. N. F.

Night School, Perhaps.

Father decided to pay a surprise visit to his son, who was in college. When he called at son's rooming house he asked the woman who answered the door, "Is Mr. Brown, a student, here?"

"Why," she replied, "Mr. Brown stays here, but I thought he was a night watchman." V. Z. M.

Initiative.

The new conductor was put on a side street where there was but little traffic.

One day he came in with his pockets full of money, and when asked by the cashier why he'd had so much business that day, he replied, "O, we couldn't do anything over there where you put us, so we took the car to the business district." P. W.

Quite So.

Little Willie went into a confectionery store to buy some candy.

Willie—How much are those?

Clerk—Six for a penny.

Willie—Six for 5, five for 4, four for 3, three for 2, two for 1, one for nothing. I'll take one. S. R.

Learning His Trade.

"Johnny," said the teacher reprovingly, "you misspelled most of the words in your composition."

"Yes, sir; I'm going to be a dialect writer." E. W.

Easier to Prevent

It is human to neglect health, but it is very unwise. It is far easier to prevent than it is to correct weakness of body and strength.

SCOTT'S EMULSION

is a fruitful source of true vitamine-nourishment to help keep the body strong to resist disease. *Protect your powers of resistance, take Scott's Emulsion!*

Scott & Bowne, Bloomfield, N. J. 22-60

They Laugh at This in Vaudeville

RIALTO.

Gordon and Delmar:

"If I'm not too inquisitive, where are you going?"

"To the insane asylum to call on a married man I know."

"An insane married man, eh?"

"Yes, and the strange thing about him is that, now he's there, he doesn't want to come home again."

"What's his name?"

"Clancy."

"Not Tim Clancy?"

"Yes, Tim Clancy."

"Did you ever see his wife?"

"No."

"Well, take it from me, he's not insane."

"Are you married?"

"Yes, I have a wife, so I'm a bigamist."

"Nonsense; a bigamist means one wife too many and you only have one wife."

"Well, that's one too many."

"Any children?"

"Two."

"Twins?"

"No; one's a boy and the other a girl."

LANE BRYANT

Christmas Gifts for Mothers-to-Be and Baby



OUR Baby Section—on the Balcony Floor—offers hundreds of BABY needs and many charming gift suggestions:

Coats, Dresses, Sweaters, Sacques, Bonnets, Buntings, Bootees, Comb Sets, Carriage Robes, Moccasins, Scales, Furniture, Toys, Novelties.

Babies' First Clothes

Most appropriate gifts for new babies—Complete Layettes—Everything for the new baby,

9.95 to 79.50

Maternity

DEPT.—BALCONY



LANE BRYANT offers a lovely assortment of Maternity Apparel for all occasions, all made on Lane Bryant's world famous maternity lines. Completely conceals condition. No need of alterations later.

CORSETS 3.95 up

Latest Winter Styles

Dresses	14.95 to 79.50
Coats	24.00 to 45.00
Skirts	4.95 to 14.95
Mandarins	12.95 to 29.50
Negligees	4.95 to 35.00

Corsets, Brassieres, Underwear, etc.

Lane Bryant

WABASH AV. AT WASHINGTON ST.

Victor Victrolas are one price everywhere

$1 Down —at Cable's



Buy That Victrola *at Cable's* NOW!

There isn't a more inspiring gift than a Victrola to bring the joy, the thrill, the solace of music into your home. Is Mother or Dad or the children going to receive a Victrola this Christmas?

If so, we earnestly advise you to come in *at once* and make a selection. At Cable's you will find the very latest models—at all prices, with surprisingly low terms.

Each year at Christmas there is a shortage of Victrolas—and especially so this year. Remember that at *Cable's* a small down payment will reserve *your* Victrola for Christmas Eve delivery—if you so desire.

CABLE'S

Victrola Department

Cable Corner—Wabash and Jackson

Harrison 1644

W. H. BARTLETT CO.

206-212 State Street—South Near Adams St.

Starts 8 o'Clock Monday Morning

Our Great Annual

On Our Entire 2d and 3d Floors

Coat Sale

A SMASHING COAT SALE that will break all records in value-giving—it's the big "Coat Sale" of the year that hundreds of wise women buyers look forward to—and they're never disappointed. Last year our store was crowded the opening day from 8 to 6—this year we've made even greater preparations—more saleswomen—more selling space—entire two floors—more wrappers, cashiers, **because** the values are greater—and we have over 3,000 Coats, Wraps and Capes that were originally made to sell at $65 to $100—and every Coat will be placed on sale tomorrow **at only $25.**



Finest Materials:
Delysia, Normandy, Lustrosa, Panvelaine, Suedene, Fashona, Bolivia, Lorella, Stevana, Silk Plushes, Seal Plushes, Fur-tex.

Best Fur Trimmed
Beaver, Squirrel, Mole, Fox, Manchurian Wolf, Nutria, Fitch, Caracul, Opossum, Platinum Wolf.

Newest Models
Blouse models, wrappy coats, straightline and drape coats, circular coats; silk fringe, tassels, chenille embroidery—ALL LINED WITH FINEST SILK.

Over 3,000 MARVELOUS COATS that regularly sell at $65 to $100
—placed on Sale tomorrow—

Choice of any Coat

$25

Original $65 to $100 Values

Important

We will "lay aside" any Coat you select upon payment of a deposit—this is done solely for the convenience of our customers who did not plan to buy their new Coat now but who are anxious to partake of these RARE COAT BARGAINS.

100 Extra Saleswoman for Monday Selling

W. H. BARTLETT CO.

See These Wonderful Coats in Our Windows

Important

Store opens 8 o'clock tomorrow, so that business women and others who appreciate the significance of this "one-day" sale can shop early. No telephone or mail orders will be filled—no coats will be sent out on approval. Our entire 2d and 3d floors will be given over to this $25 Coat Sale.

Satisfaction Always Guaranteed

W. H. BARTLETT CO.

Chicago's Greatest Value-Giving Store

NEWS OF THE RELIGIOUS WORLD

Crowded Jails Menace Morals, View of Church

By the Rev. W. B. Norton.

TODAY has been designated by the Chicago Church federation as Jail Sunday, for the purpose of showing the effect on morals and health of an overcrowded condition in the Cook county jail and the need of better accommodations.

A study of conditions was made at the request of the board of county commissioners by the Chicago community trust, of which Clifford W Barnes is chairman. The complete survey makes a large volume, but a summary has been published which gives the essential facts. The federation in its resolutions indorsing the plan to bring the matter to the churches today, said, "The survey reveals that conditions in our county jail are highly demoralizing to the inmates and a disgrace to the community," and declares that "the churches have a peculiar responsibility in matters affecting so intimately the moral and spiritual welfare of thousands of our fellow men, of whom a large per cent are under 21 years of age."



THE REV. FRANCIS R. GODOLPHIN
[Windeatt Photo.]

The Rev. Francis R. Godolphin is rector of the Grace Episcopal church, Oak Park, which will be reopened today after an interim of six months for improvements costing $200,000. The church was designed by the late John Sutcliffe.

The remodeled building is of fourteenth century Gothic architecture. In the tower have been installed the Charles Seabury memorial bells, which will be dedicated at the morning service at 11 o'clock. One of the decorative features of the exterior of the building is a massive figure of the Christ carved in stone. One of the special improvements which will give significance to the reopening is the newly installed Casavant organ. Five years ago the parish house of the church, built at a cost of $60,000, was dedicated.

The Rev. Mr. Godolphin has been rector of Grace church for nine years. He was formerly rector for seven years of Grace church, Grand Rapids, Mich.

Claire Dux, grand opera singer, will give a recital today at 3:30 o'clock at Orchestra hall for the benefit of the proposed home for nurses attached to St. Joseph's hospital. Miss Dux will sing as one of her numbers the "Ave Maria," with violin accompaniment.

The league of religious fellowship will meet tomorrow at the Kenwood New church, Woodlawn avenue and 46th street. The Rev. Fred V. Hawley will speak at 11 o'clock on "The Appeal of Religious Fellowship to the Educator." Luncheon will follow.

The Wellington Avenue Congregational and the Unity Unitarian churches will hold a union service today at Unity church, 656 Barry avenue, at which the Rev. Von Ogden Vogt will preach. Next Sunday the service will be in the Wellington Avenue Congregational church and the Rev. Fred V. Hawley will preach.

A woman's massmeeting will be held today at 3 o'clock at Grace Methodist Episcopal church, La Salle avenue and Locust streets, at which the speakers will be Dr. Ada S. Scudder, Vellore, India; President Pendleton of Wellesley college, and Mrs. E. C. Cronk. All women are invited.

The Church Club of Chicago will give a complimentary dinner to Episcopal rectors and certain laymen next Thursday evening at 6 o'clock at Weiss' restaurant, 176 West Adams street. The speakers will be Bishop Charles P. Anderson, the Rev. K. O. Crosby, and the Rev. David E. Gibson.

The annual convention of the Chicago Young People's Luther league will be held next Friday to Sunday in Our Savior's church, May and Erie streets, the Rev. H. P. Auman, pastor. A choral union concert, with 200 voices, will be given next Sunday afternoon. Lunch will be served between the afternoon and evening sessions Saturday and Sunday.

The corner stone of the First Austrian Jewish congregation will be laid today at 1 o'clock at California avenue and Hirsch street. A children's band from the Marks Nathan Jewish Orphan home will play. Mayor Thompson, Judge Harry Fisher, Judge Henry Horner, and others will speak. The new building, which was designed by Architect Edward Steinborn, will cost $200,000. Max Roth is president of the congregation, which is said to be the oldest on the northwest side of the city.

The offering for Peter's pence will be taken up today in all Catholic churches. In a peculiar sense this offering has the personal element in it. It goes directly to the pope, and Archbishop Mundelein considers the money not only a gift to a worthy cause but a mark of loyalty to himself. Chicago offerings in other years have stimulated giving in all parts of America.

The commission on world friendship of the Chicago Church federation, the Rev. Norman B. Barr, chairman, will meet for luncheon at the Great Northern hotel on next Tuesday at 12:30. Murray S. Kenworthy of Herbert Hoover's staff will speak.

Dean George W. Kirchwey, New York, former warden of Sing Sing prison, will speak on "The Jail and the Community" this evening at 8 o'clock at the Sunday Evening club at Orchestra hall. At 7 J. E. Kirbye will give experiences abroad under the subject, "The Near East as I saw It."

The Rev. Merton S. Rice, D. D., pastor of the Metropolitan Methodist Episcopal church, Detroit, will be the speaker at the Chicago Methodist social union banquet next Thursday evening at the Auditorium hotel. Lewis E. Larson is president and R. Clarence Brown secretary of the organization.

The northeastern deanery of the Episcopal church will meet tomorrow at 11 o'clock at St. Thomas' church, 38th street and Wabash avenue. Luncheon will be served at 1 o'clock at the near by Y. M. C. A. and an afternoon session will be held at the church.

An all day and evening session of the Chicago presbytery will be held tomorrow at the Second Presbyterian church, Michigan avenue and 20th street. An automobile tour of all the missions and institutions under the church extension board will be made next Thursday.

SERMONS AND SERVICES in CHICAGO CHURCHES TODAY

NOTICE.

Announcements for this column must reach THE TRIBUNE by Thursday morning. Address Religious Editor, THE TRIBUNE, Chicago.

BAPTIST.

Belden Avenue, 2300 N. Halsted-st. The Rev. J. W. Hoyt. 11 a. m.: "The Greatest Need of the Hour." 7:45 p. m.: "The Commonest Sin of the Day."

Ellendale, Ainslie and Kildare-sts. The Rev. Joseph Rogers. 11 a. m.: "Where Are We Going?"

First, 935 E. 50th-st. The Rev. Perry J. Stackhouse. 11 a. m.: "The Man with One Talent." 8 p. m.: "The Traitor—A Study of a Dark Soul."

Garfield Park, 4100 Jackson-blvd. The Rev. E. A. Shulls. 11 a. m.: "The Christian Character." 7:45 p. m.: "The Laugh of the Almighty."

Greater Immanuel, 2320 S. Michigan-av. The Rev. Johnston Myers. 11 a. m.: and 8 p. m.

Hyde Park, 5000 Woodlawn-av. The Rev. Charles W. Gilkey. 11 a. m.: "The Church and the Processes of Justice." George T. Hirchwey. 7:30 p. m.: "Changing Conceptions of the Christian Life."

Judson, Austin-blvd. and Potomac-av. The Rev. Joseph C. Dent. 11 a. m.: "How to Build Up a Church." 7:30 p. m.: "Where Are the Dead?"

La Salle Avenue, 1219 N. La Salle-st. The Rev. Joseph B. Rogers. 11 a. m. and 7:45 p. m.

Maplewood, 2501 N. Maplewood-av. The Rev. William Fuchs. 11 a. m.: "Baptist Fundation Stones." 7:45 p. m.: "The Model Mother."

Normal Park, 7119 Normal-blvd. The Rev. Charles T. Holman. 10:45 a. m.: "Where Are We Going?" 7:30 p. m.: "Fill a Ship with Fellowship."

CHRISTIAN SCIENCE.

Subject of all churches: "Soul and Body."

First, 4017 Drexel-blvd. 10:45 a. m. and 7:45 p. m.

Second, Wrightwood and Pine Grove-avs. 10:45 a. m. and 7:45 p. m.

Third, 2152 Washington-blvd. 10:45 a. m. and 7:45 p. m.

Fourth, Harvard-av. and W. Marquette-rd. 10:45 a. m. and 7:45 p. m.

Fifth, 4340 Dorchester-av. 10:45 a. m. and 7:45 p. m.

Sixth, 11321 Prairie-av. 10:45 a. m.

Seventh, 3518 Kenmore-av. 10:45 a. m. and 7:45 p. m.

Eighth, 4358 S. Michigan-av. 10:45 a. m. and 7:45 p. m.

Ninth, 6150 Woodlawn-av. 10:45 a. m. and 7:45 p. m.

Tenth, 5040 Blackstone-av. 10:45 a. m. and 7:45 p. m.

Eleventh, 2840 Logan-blvd. 10:45 a. m. and 7:45 p. m.

Twelfth, Waveland-av. and Robey-st. 10:45 a. m. and 7:45 p. m.

Thirteenth, 10317 Longwood-blvd. 10:30 a. m.

Fourteenth, Sunnyside-av. and Paulina-st. 10:45 a. m. and 7:45 p. m.

Fifteenth, 233 N. Central-av., Austin. 10:45 a. m. and 7:45 p. m.

Sixteenth, 1716 Lunt-av. 10:45 a. m. and 7:45 p. m.

CONGREGATIONAL.

Argyle Community, 5018 Kenmore-av. The Rev. James S. Ainslie. 11:30 a. m.

Fourth, 2001 Logan-blvd. The Rev. Carl Stockman. 11 a. m.: "The Light." 7:45 p. m.: "The Single Motive."

Grayland, Byron-st. and Lamon-av. The Rev. E. C. Palmer. 11 a. m.: "Broken Hearts." 7:30 p. m.: "Invested Minutes."

Green Street, 5600 S. Green-st. The Rev. F. C. Ellis. 11 a. m.: "Jesus, the Incomparable." 7:30 p. m.: The Rev. C. C. Merrill.

Howard Community, Howard and Greenview-avs. The Rev. Chester Dunham. 11 a. m.: "The Seven Wonders of the World."

Hyde Park, 5600 Dorchester-av. The Rev. Theodore G. Soares. 11 a. m.: "An Heroic Challenge."

New England, Dearborn-av. and Delaware-pl. The Rev. Thornton A. Mills. 10:45 a. m.: "Use or Lose." 8 p. m.: "Jean Valjean."

New First, Washington and Ashland-blvds. The Rev. Gilbert Wilson. 10:30 a. m.: "How Old Are You?" 7:45 p. m.: "Endurance."

Pilgrim, 6401 Harvard-av. The Rev. George B. Cady. 10:30 a. m.: "The Worth of a Boy."

South, 4031 Drexel-blvd. The Rev. T. Yeoman Williams. 10:30 a. m.: "Does the Age Need the Church?" 7:30 p. m.: "The Fidelity of Infidels," the Rev. John Morris Evans.

Warren Avenue, Warren and Albany-avs. The Rev. Walter H. North. 10:30 a. m.: "Vision vs. Failure." 7:30 p. m.: "The Unavoidable Christ."

Wellington Avenue, Wellington-av., near Broadway. The Rev. Von Ogden Vogt. 11 a. m.: "Unity and Freedom."

DISCIPLES OF CHRIST.

Austin, Race and Parkside-sts. The Rev. C. S. Linkletter. 11 a. m.

Irving Park, Cullom and Kildare-avs. The Rev. R. E. Deadman. 11 a. m.: "The Love and the Gospel." 8 p. m.: "What Christianity Has Done for Woman; What Woman Has Done for Christianity."

Jackson Boulevard, 2241 W. Jackson-blvd. The Rev. Charles Oakley. 10:45 a. m.: "Adequate Support." 7:45 p. m.: "The Acts—A Book on Evangelism."

Monroe Street Federated, Monroe-st. and California-av. The Rev. C. W. Longman. 10:30 a. m.: "A World Hope." 7:45 p. m.: "What About Jesus?"

University, 5700 University-av. The Rev. Edward Scribner Ames. 11 a. m.: "The Stream of Life."

EPISCOPAL.

Ascension, 1132 N. La Salle-st. The Rev. William B. Stoskopf. 8 and 11 a. m. and 7 p. m.

Cathedral Shelter, 117 N. Peoria-st. The Rev. David E. Gibson. 7:30 and 11 a. m.

Christ, 6500 Woodlawn-av. The Rev. H. J. Buckingham. 7:30 and 11 a. m. and 7:45 p. m.

Epiphany, Ashland-blvd. and Adams-st. The Rt. Rev. C. P. Anderson. 7:30 and 11 a. m. The Rev. Charles L. Street.

Grace, 1439 S. Wabash-av. The Rev. William Otis Waters. 8 and 11 a. m. and 8 p. m.

Holy Cross, 5843 S. Morgan-st. The Rev. C. S. Polson. 7:30 and 11 a. m.: "The Lure of the Cross." 7:45 p. m.: "The Awakening of India."

Our Savior, 530 Fullerton-pkwy. The Rev. Frederick Gratiot. 11 a. m.: "Are Christians Christian?" 7:45 p. m.: "Changes in the Prayer Book."

Redeemer, 1420 E. 65th-st. The Rev. J. H. Hopkins. 8 and 11 a. m. and 7:30 p. m.

St. Barnabas', 4241 Washington-blvd. The Rev. Walter S. Pond. 7:30 and 11 a. m. [The Rev. R. J. Randall] and 4:30 p. m.

St. Chrysostom's, 1424 N. Dearborn-st. The Rev. Norman Hutton. 8 and 11 a. m.

St. Mark's, 1427 Drexel-blvd. The Rev. M. J. Van Zandt. 8 and 11 a. m.: "Faith."

St. Michael and All Angels', 3400 Oak Park-av., Berwyn. The Rev. S. B. S. Gray. 7:30 and 11 a. m.

St. Peter's, 621 Belmont. The Rev. H. L. Bowen. 7:30 and 11 a. m. and 5 p. m.

St. Simon's, 1151 Leland-av. The Rev. L. G. Englestad. 10:15 a. m.: "Tribute Money."

Christ, Harvard-st. and East-av., Oak Park. The Rev. E. T. Lams. 11 a. m.: "Goodness and Mercy at All Times."

Emmaus, California-av. and Walnut-st. The Rev. M. Fuelling. 10:30 a. m. and 7:45 p. m.

Epiphany, Sacramento-blvd. and Lexington-st. The Rev. Merrell E. Boulton. 11 a. m.: "Caesar or God?"

Grace, 6950 Union-av. The Rev. C. B. Hoffsten. 10:45 a. m.: "Loyalty." 7:45 p. m.: "Woman's Labor of Love."

Hope, 6400 S. Washtenaw-av. The Rev. J. A. Leimer. 10:45 a. m. and 7:45 p. m.

Mount Olive, Tripp-av. and Byron-st. The Rev. B. E. Hemmeter. 11 a. m.: "The Unequal Yoke." 7:30 p. m.: "Advent Songs."

Redeemer, Princeton-av. and 60th-pl. The Rev. G. Schuessler. 10:45 a. m. and 7:45 p. m.

St. James, Wrightwood and Drake-avs. The Rev. E. F. Valbracht. 11 a. m.

St. John's, 805 Circle-av., Forest Park. The Rev. M. Wagner. 9 a. m. and 7:45 p. m.

St. Luke's, 5916 Rice-st. The Rev. H. A. Preus. 11 a. m.: "Payment of Tribute."

Wicker Park, Hoyne-av. and Le Moyne-st. The Rev. Simon Peter Long. 10:45 a. m.: "Lovers of God's Law."

Windsor Park, 9232 S. 78th-st. The Rev. Arthur Kaub. 10:45 a. m.

METHODIST EPISCOPAL.

First, 124 W. Randolph-st. The Rev. John Thompson. 10:45 a. m.: "Knighthiness in Every Day Life."

Grace, 870 N. La Salle-st. The Rev. Raymond L. Semans. 11 a. m. and 8 p. m.

Hyde Park, 5400 Blackstone-av. The Rev. Joshua Stansfield. 11 a. m.: "Casual Christianity." 7:45 p. m.: "A Night with Great Hymns."

St. James, 4600 Ellis-av. The Rev. W. B. Wedderspoon. 11 a. m.: "Christianity as Taught by Christ." 8 p. m.: "A Message from 'Ben Hur.'"

Willard Memorial, Euclid-av. and Harvard-st., Oak Park. The Rev. Truman Greene. 11 a. m. and 7:45 p. m.

NEW JERUSALEM.

Humboldt Park, California-av. and Le Moyne-st. The Rev. John W. Spiers. 11:15 a. m.: "The Secret of Happiness."

Kenwood, 4600 Woodlawn-av. The Rev. Walter B. Murray. 11:15 a. m.: "What It Is to Be Born Again."

Sheridan Road, 912 Sheridan-rd. The Rev. Walter B. Murray. 4 p. m.: "A Spiritual Miracle."

PRESBYTERIAN.

Brookline, 7300 Maryland-av. The Rev. Charles M. Rauch. 11 a. m.: "Following Jesus." 8 p. m.: "The Conversion of Saul."

Campbell Park, 717 S. Leavitt-st. The Rev. M. W. Merrell. 10:45 a. m.: "Forgiveness." 8 p. m.: "The First Temptation."

Emerald Avenue, 6836 S. Halsted-st. The Rev. Richard D. Hughes. 10:30 a. m.: "The Hidden God."

First, 4100 Grand-blvd. The Rev. W. C. Covert. 10:30 a. m.: "Things of the Mind." 7:45 p. m.: "Youth at the Fore."

Fourth, 880 N. Michigan-av. The Rev. John Timothy Stone. 11 a. m. and 4 p. m. [The Rev. George T. Berry of New York] and 8 p. m.

Fullerton Avenue, Fullerton-av. and Geneva-terr. The Rev. Roy H. Brown. 10:30 a. m.: "A Sympathetic Leader." 7:45 p. m.

Lake View, 3600 Broadway. The Rev. Emerson Olds Houser. 11 a. m. and 8 p. m.

Second, 1936 S. Michigan-av. The Rev. Josiah Sibley. 11 a. m.: "Where We Got the Order of the Star in the East. 410 S. Michigan-av. 3 p. m.: "Individual Liberty and Social Pressures."

People's, 4600 Sheridan-rd. The Rev. Preston Bradley. 10:30 a. m.: "Wanted—A Church Big Enough for God."

People's Liberal, 6500 Stewart-av. The Rev. R. A. White. 10:30 a. m.: "Lighting Lamps." 7:45 p. m.: "The Kansas Industrial Court."

Third Reformed, Wellington-av. and Osgood-st. The Rev. Carl R. Kiewert. 10:30 a. m.: "Jacob's Fear of Esau."

Unity Fellowship of Practical Christianity, 410 S. Michigan-av. 11 a. m.: "How Love Heals Sin."

Zion, State-Lake building. The Rev. Wilbur Glenn Voliva. 2:45 p. m.

St. Mary's, Wabash-av. and 9th-st. 3:30, 6, 7, 8, 9, and 10; high mass, 11. Benediction, 8 p. m.

St. Peter's, Clark and Polk-st. Masses, 5:30, 7, 8, and 9; high mass, 10:15. Benediction, 3 p. m.

St. Patrick's, Adams and Des Plaines-sts. The Rev. William J. McNamee. Masses, 3:30, 6, 7, 8, 9, and 10 a. m., and 12:10 p. m.; high mass, 10:45 a. m.

SUNDAY EVENING CLUBS.

Chicago, Orchestra hall. 7: "The Near East as I Saw It," J. Edward Kirbye. 8: "The Jail and the Community," Dean George W. Kirchwey of New York.

UNITARIAN.

First, 5700 Woodlawn-av. The Rev. W. Hanson Pulsford. 11 a. m.: "Modesty and Dogma."

Unity, 656 Barry-av. The Rev. Von Ogden Vogt. 11 a. m.: "Unity and Freedom."

UNIVERSALIST.

North Shore, Edgewater Beach hotel. The Rev. Lucy W. Markley. 11 a. m.: "Religion and the Cost of Living."

St. Paul's on the Midway, 6010 Dorchester-av. The Rev. L. Ward Brigham. 11 a. m.: "The Logic of Our Faith."

MISCELLANEOUS.

All Souls', Abraham Lincoln center, 700 Oakwood-blvd. The Rev. John Morris Evans. 11 a. m.: "Why a Scientific Age Finds the Church Essential."

Bahai assembly, 53, John hall, Masonic temple. 3:30 p. m.: "Faith Is a Miracle," Albert Vail.

Bryn Mawr, 7000 Jeffery-av. The Rev. M. B. Boynton. 11 a. m.: "The Adventurous Spirit."

Central, Orchestra hall. The Rev. Frederick F. Shannon. 11 a. m.

Chicago Gospel Tabernacle, 823 Barry-av. The Rev. Paul Rader. 3 and 7:30 p. m.

Christ Church Radiant, 2839 McLean-av. The Rev. A. G. Rider. 10:45 a. m.

Christadelphians, 811 Masonic temple. 10:45 a. m.: A. MacDonald.

Divine Science center, 8 S. Dearborn-st. The Rev. Alice Ritchie. 11 a. m.: "Truth Eternal."

Ethical society, 410 S. Michigan-av. 11 a. m.: "Mr. Hilaire Belloc and the Jews."

Grace Reformed, 3658 Jackson-blvd. The Rev. Melvin E. Beck. 11 a. m.: "Without His Righteousness." 8 p. m.: "A Study of First Thessalonians."

Independent Religious society, Woods theater. M. M. Mangasarian. 11 a. m.: "Henry George's Progress and Poverty."

Kenwood Evangelical, 4600 Greenwood-av. The Rev. Albert J. McCartney. 10:45 a. m.

Three Best Sellers in Music

Brunswick Records.
"Friend o' Mine" and "I Love a Little Cottage."
"Lo, Hear the Gentle Lark" and "Lass with the Delicate Air."
"Tomorrow" and "I Wish I Knew."

Columbia Records.
"Homesick" and "Tomorrow."
"Toot, Toot, Tootsie" and "True Blue Sam."
"A Song of the Hills."

Gennett Records.
"You Gave Me Your Heart" and "Swanee Smiles."
"Lovin' Sam, the Sheik of Alabam'" and "Plantation Home."
"Tomorrow" and "My Buddy."

Mel-o-Dee Rolls.
"Toot, Toot, Tootsie."
"Tomorrow."
"Call Me Back, Pal o' Mine."

Okeh Records.
"Homesick" and "Toot, Toot, Tootsie."
"Zenda" and "You Gave Me Your Heart."
"Okeh Laughing Record."

Q. R. S. Rolls.
"The Yankee Doodle Blues."
"Toot, Toot, Tootsie."
"You Gave Me Your Heart."

Sheet Music.
"Chicago."
"Who Cares?"
"I'm Just Wild About Harry."

Victor Records.
"Waiting for Your Return."
"After Awhile" and "I'm Happy."
"Mister Gallagher and Mister Shean."

Vocalion Records.
"Tomorrow" and "Toot, Toot, Tootsie."
"Lonesome Mamma Blues" and "I Wish I Could Shimmie Like My Sister Kate."
"When I Awake" and "I Love a Little Cottage."

PYORRHEA

The most prevalent of any diseases the human is subject to. Its beginning is simple, such as sore, bleeding or swollen gums. Margin begins wasting away and pus becomes visible. Pyorrhea progress is slow but sure. The blood becomes stagnant and forms into pus. Pus eats away the healthy tissue. Teeth loosen and elongate and your system is constantly poisoned from everything you eat or drink.

It is estimated that more than one-third of all ill health comes from unhealthy mouths. Start today using RIGGS'-O-DEAN, the massage originated by a dentist. You will satisfy your own self that RIGGS'-O-DEAN should be used by the millions. Sold by all druggists or direct $1.

RIGGS'-O-DEAN COMPANY, INC.
1118 Fullerton Avenue
CHICAGO, ILLINOIS

PUT CREAM IN NOSE AND STOP CATARRH

Tells How to Open Clogged Nostrils and End Head-Colds.

You feel fine in a few moments. Your cold in head or catarrah will be gone. Your clogged nostrils will open. The air passages of your head will clear and you can breathe freely. No more dullness, headache; no hawking, snuffling, mucous discharges or dryness; no struggling for breath at night.

Tell your druggist you want a small bottle of Ely's Cream Balm. Apply a little of this fragrant, antiseptic cream in your nostrils, let it penetrate through every air passage of the head; soothe and heal the swollen, inflamed mucous membrane, and relief comes instantly.

It is just what every cold and catarrh sufferer needs. Don't stay stuffed-up and miserable.

The Ely Cream Balm Co., New York.



Why ENGLANDER Open Coil Springs are so much in demand

IT IS only natural that the ENGLANDER Open Coil Spring should be so much in demand by discriminating homekeepers everywhere. The special coil construction insures the fullest comfort and body relaxation. The quality insures long satisfying service.

And besides being so sturdily built as to avoid sagging or squeaking, the ENGLANDER Coil Spring is uncovered and finished in French Gray rust-proof enamel, the keynote to their absolute sanitation. They are made to fit metal or wood beds.

Sold by Furniture and Department Stores Everywhere.

ENGLANDER SPRING BED CO.
New York - Brooklyn - Chicago

There are over 500 varieties of ENGLANDER Productions.

Couch Beds
Day Beds
Bed Springs
Beds
Foldaway Beds
Hammocks
Mattresses
Divans
Cots and Cribs

Write for Booklet Z illustrating ENGLANDER Productions for Sleep and Rest.

ENGLANDER
PRODUCTIONS FOR SLEEP AND REST

10¢



CASCARETS

For Constipated Bowels, Sick Headache, Upset Stomach, Colds, Biliousness, Bad Breath

Your bowels may seem regular—move every day—yet your thirty feet of bowels may be lined with poisonous waste which is being sucked into your blood, keeping you half sick, nervous, despondent and upset. Whether you have headache, colds, sour stomach, indigestion, or heart palpitation, it is usually from bowel poison.

Hurry! One or two Cascarets tonight will clean your bowels right. By morning all the constipation poison and sour bile will move out—thoroughly! Cascarets will not sicken you—they physic fully, but never gripe or inconvenience.

Children love Cascarets too. 10c boxes, also 25 and 50c sizes. Any drugstore.

Peoples Gas Stores

Michigan Avenue at Adams Street

Special Aluminum Sale

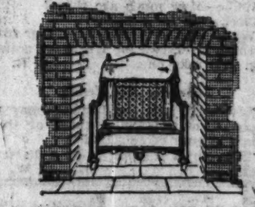


2-quart Rice Boiler. $1.25 value . . . 77c

8-cup Percolator. $1.25 value . . . 77c

3-quart Sauce Pan. Mirro Quality. $1.45 value 89c

8-cup Percolator. Mirro Quality. $2.20 value $1.42



Radiantfire

Cash $21—On payments $22.10 $3.10 down, $1.90 for 10 mos.

Statuary bronze or antique brass finish. For fireplace openings 20 inches to 30 inches wide. Connected. $5 allowed for your gas log.



Upon telephone request we will have a Heating Engineer call without charge and solve your heating problem.

Ask about Rental Plan

Gasteam Radiator

A complete steam heating unit in itself — no central heating plant required. Made in various sizes. Come and see it.



$2.00 Down 15 months to pay

Free—42 Piece China Dinner Set

Large, roomy Domestic Science cabinet, white enamel or oak. Improved sliding drawers under porcelain top. Simplex lowering flour bin; sugar container; bread and cake box; coffee, tea and spice jars. All cast brass hardware.



New Price $27.00
Old Price $30
$3.00 Down Year to pay

Circulating tank water heater, 25 ft. double copper coil. Delivered, connected free; including flue connections and city permit for installation. 25 ft. gas pipe if necessary.



Right or Left Hand Oven

Now $68.00
—15 months to pay
5% discount for cash

$5.00 Down. Large capacity oven, broiler and cooking top. Heavy angle-iron base. Enamel doors, splashers, oven top, shelf, back rail, legs, broiler pan and drip pan. Touch-a-button lighter. Delivered connected free. 25 ft. pipe if necessary.

Heat with Gas

HEAT is necessary to comfort during the winter. Why not be comfortable when adequate heat is so easily obtained.

We have gas heating equipment for every need; room heating, store heating, office, factory, theatre, hall and church heating, and special garage equipment passed by Board of Underwriters.

Gasteam Radiators
On Rental Plan

Just the thing for merchants furnishing their own heat. Rent one or more Gasteam Radiators for the term of your lease. Rental applied on purchase price if desired. No dust or ashes. No fuel to handle. Heat when you want it. Pay after it's used. Ask about this rental plan.

Light with GAS

Upon telephone request we will go over your lighting equipment. Your children require good light to do their school home work. We have just the lights you want at $2.75 cash or on deferred payments—$1.00 down and 95 cents for 2 months.



See this Lamp

$16.00
$4 Down $3 for 4 months 5% discount for cash

Handsome antique bronze table lamp, 22 ins. high. Beautiful clouded amber art glass shade, 16 inch diameter. Ready to use complete with hose and attachment.

We ship anywhere and make free deliveries within a radius of fifty miles of Chicago.

You may establish a charge account with the Peoples Gas Stores and buy by phone if you are a customer of the Gas Company.

Builders and owners of flat buildings and others interested in quantity purchases will find it profitable to pay us a visit.

Peoples Gas Stores

Michigan Ave. at Adams St.

Open 8:30 a. m. to 5:30 p. m. Daily



Phone Wabash 6000—All Stores

And Peoples Gas Stores in Your Neighborhood—Open till 9 P. M. Thursdays and Saturdays

3643 Irving Park Blvd. | 1641 Milwaukee Ave. | 3734 W. 26th Street. | 731 W. 63rd Street
3071 Lincoln Avenue | 2142 W. Madison St. | 3476 Archer Ave. | 9051 Commercial Ave.
408 W. North Avenue | 1709 W. Roosevelt Road | 103-5 E. 35th Street | 11025 S. Michigan Ave.

You can do it better with GAS

Heat with Gas



Radiantfire
Bungalow Type

Cash $36—On payments $37.89 $3.89 down, $3.40 for 10 mos.

Black enamel with brass trimmings. Fireplace openings 20 to 30 in. wide.

$5 allowed for your gas log.

Enjoy Real Warmth

Architects, builders and home owners—investigate the Gas boiler. New standard in heating efficiency. Turn your coal storage space into an extra room. No soot nor smoke.



Now $22.50
$2.00 Down—$2.00 for 10 months

This Marvel automatic vacuum cleaner requires no electricity; simple construction. Wonderfully efficient. Write or telephone for free home demonstration.



$10.00 Down 14 months to pay

A real time and labor saver—Thor No. 32. Steel frame and wringer, copper body and Luminoid cylinder. Does large family wash in 2 hours.



Right or Left Hand Oven

New Price . $52.25

$5.00 Down. *$3.15 for 15 months 5% discount for cash*

Full capacity, composite cabinet range; spacious oven; rust-proof linings; nickeled bake oven door; angle-iron burner frame; enamel door panels, splasher back, oven side, broiler pan and burner top. Touch-a-button lighter. Delivered connected free, 25 ft. pipe if necessary.

ART AND ARTISTS

Dobson Couplet Interprets Taft's Fountain of Time

By Eleanor Jewett.

"Time goes, you say? Ah, no! Alas—Time stays. We go."

THESE words, which perhaps become more true with the passing of the years, were written by Austin Dobson. They are found inscribed on the great sculptural group, the "Fountain of Time," that makes more dignified the beautiful Midway which enriches our University of Chicago. The couplet interprets the meaning wrought into the great design by its sculptor, Lorado Taft. Possibly without its admonition, instant comprehension of the colossal group might be difficult.

Given the password, the various figures in the group fall easily into place. There is the monk, beyond the soldier, and there the woman with a babe in her arms. Over them all—child, man and maid—towers Time, the Inevitable, a pitying taskmaster, watching with kindly eyes the hurrying children of a day.

The dedication of this fountain took place last Wednesday. The date commemorates the anniversary of 100 years of peace between America and England. President John Barton Payne of the south park commission presided, and President Harry Pratt Judson of the University of Chicago delivered the address. Mr. Taft spoke a few words and then the formal presentation of the monument was made by Charles L. Hutchinson, president of the Art institute.

"The Fountain of Time," it may be noted as of interest, is made of a new material, something that may revolutionize the making of sculpture in the future. A man, John Early of Washington, D. C., has for years been experimenting with various materials that would give sufficient beauty to sculptural works and yet endure the extreme changes of temperature and the soot and grime of a city like Chicago.

Limestone, for one, cannot be used here. It is soon destroyed by the elements of our atmosphere. However, Mr. Early finally found that by taking pebbles from the Potomac river and crushing them a concrete mixture of great beauty and endurance was obtained and that the reflected light thrown off by the silica in the pebbles added greatly to the beauty value of the material. This mixture can be used in the casting of sculpture at a much less cost than marble or bronze. A replica of the Parthenon at Athens, pronounced the most perfect building architecturally, is being built of the material in Nashville, Tenn., and the Woman's Club of Illinois is financing the reconstruction in the same material of one corner of the Fine Arts building in Jackson park.

In the print room of the Art institute the etchings by Jules de Bruycker, a Belgian, have been attracting much comment and favorable attention. One hundred and thirty-nine prints were sold during the exhibition, which closed last Wednesday. The collection is soon to be sent on a round of various cities.

There is now in the print room an exhibit of early Italian engravings, about seventy-five in number, lent by Prof. Paul J. Sachs of the Fogg museum, Harvard university. One of the rarest is the famous "Battle of Nude Men" by Mantegna. The engravings show the development of the Italian artists from the craft of the goldsmiths to the fine art of pictorial illustration from steel and copper plates. This collection is unique, and has been shown but once or twice.



This self portrait of Della Shull, a former Chicago girl, lends a glow to the lamp of hope that lights the way of most of our younger artists to the east. Miss Shull has held recently in New York a successful exhibit of portraits.

Beginning Friday, the third annual exhibition of Norwegian-American art is to be seen at the Chicago Norwegian club. The exhibit will close next Wednesday.

Dudley Crafts Watson will lecture tomorrow afternoon at 4 o'clock at the residence of Mrs. George W. Dixon, 1250 Lake Shore drive, on "Nineteenth Century French Painting." The lecture is under the auspices of the Chicago Public School Art society.

The Salamagundi club announces its annual exhibition, starting Nov. 24 and closing Dec. 20.

The remarkable collection of old laces owned by Mrs. Edith Rockefeller McCormick is now on exhibition in the Albright Art gallery in Buffalo.



Since Pharaoh's Time

The Sign of Happiness and Good Fortune

SINCE the earliest writings of man this symbol, ⌘, has been a mystic omen of good luck and contentment. Chosen as a trade-mark 70 years ago by the world's leading wedding ring maker, it has since come to signify *superiority* in wedding rings. Wedding rings so stamped are *correct* in style, plain or carved, and are *exquisitely* made. Ask to see the above Artcarved design at your local Jewelry store.

Write name and address on margin of coupon (Chicago) Booklet, "The Story of The Artcarved," and "How To Wed Wedding Rings in Mode."

J. R. WOOD & SON

Wood's ⌘ Wedding Rings

A New Brassiere

(Patent Pending)



$150 to $500

Chic, Youthful Lines Easily Achieved

Slim and straight as an arrow—these are the lines of youth and style that will not be denied.

You can have these lines—have them without discomfort with the Flat-O-Form Brassiere that changes unattractive lumping of surplus flesh and gives you a figure profile of cameo-cut that can be accomplished by no other means.

The Flat-O-Form is more than an ordinary brassiere. It can be adjusted to any waistline size and gracefully flattens the diaphragm. The scientific design of the back accommodates the flesh over the shoulder blades and under the arms. The change in appearance is quite noticeable—the brassiere isn't.

Be sure and ask about this lovely garment, designed by Nature's Rival Company, at all dry goods and corset stores.

NATURE'S RIVAL CO., CHICAGO

Bezark's Women's Wear FUR SALE

20-22 So. State St. BECAUSE OF THE BACKWARD SEASON

$150,000 STOCK OF FURS

Extraordinary Low Prices

Sale Starts Promptly 8:30 A. M. Tomorrow

WE ARE HEAVILY OVERSTOCKED WITH WONderful Fur Coats, which we bought at remarkably low prices. The continued mild weather has left us with these Coats on our hands and we must dispose of them at once. OUR LOSS IS YOUR GAIN—so take your pick at the startling low prices offered at this Sale.

Every Fur Coat is guaranteed as to quality and guaranteed to be exactly as represented. REMEBER, we will CHEERFULLY REFUND YOUR MONEY if you are not satisfied that you have secured the greatest bargain you were ever offered.

JOIN OUR XMAS CLUB An opportunity to select your Fur Coat at this Sale without spending all the money now. YOUR Coat will be laid aside and you can pay something each week, so you will have it paid for by Xmas.

A SMALL DEPOSIT WILL HOLD ANY GARMENT UNTIL WANTED.

ALL SIZES



Marmink Dolman

STYLE NO. 273 $119.50

MARMINK DOLMANS
Style No. 273, as illustrated. A luxurious garment, with all the beauty of Mink. Rich silk lining. 45 in. Special at $119.50

NORTHERN SEAL DOLMANS
Style No. 193, as illustrated, 45 inches long—in a large variety of wrappy styles. An entirely new idea in a real draped garment. A marvelous value at $69.50

NORTHERN SEAL COATS
New 45-inch length, style No. 118, as illustrated. An exceptionally high grade coat, cut with very big flare and wide Mandarin sleeves. Special at. $65

All styles may be had with either Fur Belt or Silk Girdle.

ALL SIZES



STYLE NO. 118 $65.00

Northern Seal Coat

Mail Orders Promptly Filled



STYLE NO. 486 $27.50

Coney Coat

MARMINK CAPES
Style No. 247, as illustrated. Perfectly marked skins with large, bushy tails. Very smart model and a decidedly unusual value ... $59.50

GENUINE MINK COATS
Style No. 414, as illustrated. You will have a hard time to find a more handsome coat at near this price. Beautifully matched skins of exceptional quality. ONLY $295

FRENCH SEALINE COATS
Style No. 526, as illustrated. Marten (skunk) trim. A magnificent new style. Large collar and cuffs. Fancy embroidered lining. Very special at $85

MOLE WRAPS
Style No. 214, as illustrated. The sort of a wrap any woman may be proud to wear. Perfectly matched skins and very fine. An unusual value at $159.50

NORTHERN SEAL COATS
A handsome coat, with very large genuine Marten (skunk) collar and cuffs. A value you will find very hard to equal at.... $97.50

MARMINK COATS
Richly striped, selected skins. Beautiful Mandarin sleeves and crush collar. Finest silk linings. Very special at $89.50

CARACUL COATS
Style No. 127, as illustrated. genuine Marten (skunk) collar and cuffs, Skinner satin lined. A real cold weather coat, for..... $125

MUSKRAT COATS
Style No. 168, as illustrated. Beautiful collar and cuffs of natural raccoon. A wonderfully stylish garment. Unusual val. $119.50

HUDSON SEAL COATS
A large variety of beautiful styles with Beaver or Marten (skunk) collar and cuffs. Very special at..... $175

CONEY COATS
Style No. 486, as illustrated. Real Beauties. A very desirable, smart, new style. Beautiful silk lining. Extra big flare. Unusual $27.50

MUSKRAT COATS
Very fine quality of choice skins. Stylish model, large collar and cuffs. Impossible to duplicate at our price $97.50

CARACUL CAPES
45-inch length, of either black or platinum. As handsome a cape as any woman wants. Priced specially $85

CIVET CAT COATS
If you want a real sporty coat—this is your chance. Very striking. An unmatchable value $97.50

SQUIRRELINE COATS
Most popular novelty of the season. All the charm and beauty of real squirrel at a fraction of the cost. 45-inch length; at..... $87.50

HUDSON SEAL COATS
Style No. 342, as illustrated. Finest grade of selected skins. Collar and cuffs of genuine Marten (skunk). Full 45-inch length; for only $265

RACCOON COATS
Style No. 372, as illustrated. Best grade of selected dark Northern skins. Excellent for sport wear. A real bargain at $165



Caracul Coat

STYLE NO. 127 $125.00



STYLE NO. 214 $159.50

Mole Wrap



Muskrat Coat

STYLE NO. 168 $119.50

Whether You Shop by Mail or in Person, Money Cheerfully Refunded if Dissatisfied

Millinery — Coats Suits — Dresses



Raccoon Coat

STYLE NO. 372 $165.00

Children's Fur Coats Equally Low in Price



Mink Coat

STYLE NO. 414 $295.00

BETWEEN MADISON AND MONROE



STYLE NO. 247 $59.50

Marmink Cape



French Sealine Coat

STYLE NO. 526 $85.00



STYLE NO. 193 $69.50

Seal Dolman



Hudson Seal Coat

STYLE NO. 342 $265.00

Whether You Shop by Mail or in Person, Money Cheerfully Refunded if Dissatisfied

Skirts — Waists Hosiery—Sweaters

BEZARK'S 20-22 So. State St.

LEITER BUILDING STORES
STATE, VAN BUREN & CONGRESS STS.

Swiss Cheese
Finest flavored Wisconsin cheese. Regular 70c quality, per pound, **31c**
Leiter's—Basement —None Delivered.

Tea
Oolong, Gunpowder, Ceylon, English Breakfast and Orange Pekoe. Regular 75c value, pound, at **49c**

Hemstitching
On silk, a yard, **9c**
Leiter's—Balcony.

Cookies
Cocoanut bars. 30c value, pound, **15c**
Molasses cookies, Crispo "Old Fashioned," value 25c pound, 2 for **25c**
Leiter's—Basement.

DISC WHEEL



Coaster Wagons
The strongest coaster wagon built, good quality seasoned wood, steel running gear, all steel roller bearing, disc, rubber tired wheels, size 18x40, 4.25; 16x36, 5.95; No. 32, 4.95; 12x28, at **3.95**
Leiter's—Third Floor—South.

Wonder Sale Madeiras

Filets, Clunys and Exquisite Italian Cut Work

Our Madeira Linen Sale of two weeks ago far surpassed—our display tomorrow will consist of considerable over $100,000 worth of merchandise, and at prices that positively cannot be duplicated anywhere. Plenty of the smaller articles, such as guest towels and napkins—a splendid showing of Banquet Cloths, Bed Spreads, Runners, Table Covers and sets. Typical of the prices in the entire stock are the two exquisite Banquet Cloths at $700 and $300.

Select Now From Complete Stocks and Before the Holiday Rush

Leiter's—Main Floor, North.



Hand drawn hems, hand embroidered mosaic corner batiste handkerchiefs, each, **19c**

Sheer pure linen hand embroidered Madeira handkerchiefs, scalloped edge; ea., 49c to **69c**

Madeira napkins; best quality; size 13x13; exquisite cut work corners; scalloped edges; special, a dozen, **6.75**

Madeira dresser or buffet scarfs, assorted designs of hand embroidery. Size 18x36 inches; each, **3.15**

Madeira tray cloths, hand embroidered, in assorted designs, scalloped edges; size 6x9 inches; each, **65c**
Size 6x12, each.....75c
Size 8x12, each.....95c

Madeira tray cloths, hand embroidered, in assorted designs; scalloped edges; size 10x14 inches; each, **1.10**
Size 12x18, each.....1.25
Size 16x24, each.....1.50

Madeira linen guest towels; hand embroidered; special, each, **1.59**

Madeira linen oval tray cloth, hand embroidered, in assorted designs. Size 6x9; each, **95c**
Size 8x12, each.....89c
Size 10x14, each.....79c

Baby bonnets of hand embroidered Madeira linen, each, 85c and **1.29**

Madeira linen napkins, exquisitely hand embroidered. Size 13x13; a dozen, **6.25**

Solid Italian filet square and round doilies; size 6x6; specially priced, tomorrow, at, each, **39c**

Madeira linen round centerpieces; assorted designs of hand embroidery.

Size 15 in...	1.45	Size 36 in...	3.45
Size 18 in...	1.69	Size 45 in...	6.49
Size 20 in...	1.89	Size 54 in...	8.49
Size 24 in...	2.39	Size 72 in...	15.95
Size 28 in...	2.69	Size 90 in...	23.50

Luncheon set of 13 pieces—finest Madeira linen, assorted designs of hand embroidery; set consists of 24 inch round center, six 12 inch doilies and six 6 inch doilies; the set, complete, **9.95**
Other 13 piece sets as low as 6.95.

Madeira linen doilies, eyelet design, hand embroidered; size 6 inch, each, **39c**
Size 8 inch, each.....59c
Size 11 inch, each.....69c

Solid Italian filet scarf; remarkably beautiful patterns; size 18x36, each, **7.95**
Size 18x45, each.....8.95
Size 18x60, each.....12.95
Size 20x72, each.....14.95

Lovely doilies; best Madeira linen; hand embroidered; size 6 inch, each, **39c**
Size 8 inch, each.....59c
Size 11 inch, each.....69c

Baby dresses of fine hand embroidered batiste, each, **1.79**

Madeira linen biscuit or toast covers, hand embroidered as shown, also in other designs; price, **1.59**



Women's Lined Silk Gloves

Buy for yourselves, buy for Christmas gifts. These are exceptionally fine quality "Mohawk" brand, lined silk gloves in strap wrist style. Gray, brown, beaver, all sizes, standard $2 gloves, pair, **1.38**

Women's Imported Chamoisuede Gloves, the popular "Eiffel" brand. All are fresh and clean, just as they came from the factory. 12 and 16 button lengths, strap wrist styles, also 2 clasp wrist lengths. Not every size in each style. Values to $2, Monday, 98c.
Leiter's—Main Floor—Center.

Pepperell Bleached Sheets

54x90 inch Pepperell and Victoria seamless full bleached bed sheets, 2 limit; while they last, each, **89c**

Crocheted Bed Spreads

Full size Berkshire crocheted bed spreads, excellent weight and quality, assorted patterns, 1.69 to 2.19 values, (2 limit), each, **1.69**

Oil Cloth 6-inch white and figured oil cloth, good weight and quality, slightly imperfect, yard, **24½c**

Outing Flannel

Soft, heavily napped outing flannel in several striped patterns, 10-yard limit, 36 inch width, at, per yard, 19c | 27-inch width, yard at **17½c**

Bed Sheets Seamless, full bleached bed sheets, in sizes 81x90, and 72x90, specially priced at, each, **1.15**
Leiter's—Main Floor—North.

Dress Ginghams, yard 10c

Firm quality, well woven, fast color dress ginghams in a good assortment of plaid and check patterns. Usually sold for up to 19c a yard, tomorrow, yard, **10c**

Standard Percales 15½c

Full yard wide standard quality percales in dark and light fancy patterns, also striped madras skirtings; 25c values; yard at **15½c**
Leiter's—Main Floor—North.

All-Wool Blankets

70x80 inch all wool plaid blankets, splendid qualities, assorted colors; 14.95 values, pair, **8.50**

Wool Mixed Plaid Blankets

66x80 inch warm blankets in assorted colored plaids, 2 pair limit; 7.95 values, a pair, **4.95**

Cretonnes 36 in. fancy drapery cretonnes in assorted colors and designs; 35c to 49c values, a yard, **25c**

32 to 34 inch floral cretonnes in an assortment of pretty color combinations; values up to 39c at a yard, **23½c**
Leiter's—Fourth Floor—South.

8:30 to 10:30 A. M. Blankets at 3.29

64x78 and 66x80 inch Esmond blankets in assorted plaids; special tomorrow, 2 limit, each,
Also 54x86 inch, 75 per cent wool blankets in plain gray with striped borders. 2 limit. Special, each,
Leiter's—Fourth Floor—South.

8:30 to 10:30 A. M.—Curtains

Nottingham and panel lace curtains, 40 inches wide and 2½ yards long. 4 limit. Each curtain at **$1**
Leiter's—Fourth Floor—South.

7,500 Pairs Felt Slippers

Leiter's—Main Floor—South.
NONE DELIVERED

For Men, Women and Children Buy Now for Christmas Gifts



Men's gray and brown felt slippers, with chrome soles and padded heels; sizes 6 to 11. Pair, 79c.

Women's ribbon trimmed felt slippers, with chrome soles and padded heels. Several colors to choose from; sizes 3 to 8; pair, 79c.

Children's and misses' bootees, in red and blue or navy and tan combinations; sizes 5 to 2; special, a pair, 79c.



79¢

A Purchase of Low Shoes

Brings a Dozen New Styles at 2.88



We bought a jobber's entire floor stock of several hundred pairs of women's new fall low shoes to sell at this wonderfully low price.

Included are the style here pictured and oxfords, straps, wishbone effects, etc. Made of patent, kidskin, calfskin, and satins.

In Louis, Baby Louis, and Military heels. Widths B to D. All sizes but not in every style. Come early for best selection. Choice, pair, **2.88**

Leiter's—Main Floor—South.

Imported $7 to $10 Canaries, 3.49



Harz Mountain young male warbling canaries, guaranteed to sing, healthy. Worth up to $10; choice, **3.49**

St. Andreasburg trained singing and roller canaries; birds in full song, with bell and flutelike tones. They compare with canaries sold elsewhere at $15 and $18, at **6.39**

Imported female canaries, while 100 last; limit one to customer; no phone orders; $3.50 val., at **98c**

Beautiful strawberry finches, sold only in pairs, $7.50 value, pair, **3.49**



Bird Cages as Shown, 1.89
Standard size, enameled wire cages or bungalow style bamboo fiber cages, styles as illustrated. Values to $4; choice, **1.89**

Bird Food Combination
Box of Meyer's sweet rape and canary seed, box of gravel, box of song restorer, bird manna, 2 cuttle bones. Regular $1 combination; all for **49c**

Leiter's—Third Floor—South.

Choice of Our Entire Stock of Stylish Winter Hats, 4.50



(Satin and Metallic Cloth Hats Excluded)

Every winter hat in our stock (except satin and metallic cloth hats) is included in this "one price" offering tomorrow. Many are hats that just arrived a few days ago.

Lyons and panne velvets, brocades, duvetyns and many combination effects—

Hats worth up to 27.50, to clear at **4.50**

There are thousands of hats in the assortment—large, medium and close fitting shapes in every wanted winter style for women, matrons and misses. Those who have seen our large stock of winter hats will agree with us that this is the greatest millinery event of the season.

Leiter's—Second Floor—South.



Triangle-Pompadours

Wear a triangle pompadour if your hair is short or streaked. They are very fashionable. $20 value. On sale at **16.50**

Wavy Hair Switches, second quality; three separate stems. 3.00 and 3.50 values, at **1.50**

Daily, 8:30 to 11:00 A. M. (except Saturday)

Shampoo, 50c. | Manicure, 25c.
Marcel wave, 75c. | Electric scalp treatment, $1.

Children's Haircut 20c

Clean parlors, expert barbers, souvenirs free to the children.
Leiter's, Second Floor.

Mastin's Vitamon Yeast Tablets, 65c

Special Tomorrow in Our Drug Dept.—*Main Floor, South.*

Palm Olive shampoo, 50c size,	29c	Imported Gillette style safety razor blades, dozen,	25c
Jap Rose soap, bar, 7s; dozen,	79c	Herpicide hair tonic, large,	65c
Armand's cold cream face powder, all shades, at	89c	Armour's assorted soaps, dozen in carton. Floral and bouquet odors. 1.20 regularly; dozen,	49c
Horlick's malted milk, hospital size,	2.65	Gude's Pepto-Mangan; 1.25 regular,	85c
Aspirin tablets, 5 grain, bottle of 100, at	25c	Scott's Emulsion cod liver oil; 1.20 size,	69c
Russian Mineral oil, pint,	55c	Hinkle's Pink Pills, 200 for	25c
Squibb's Mineral oil, $1 size,	57c	Coty's face powder, all shades,	73c
Gillette safety razor blades; dozen,	63c	Listerine antiseptic, $1 size,	65c
Terra Dermalox, $1.00 jar,	65c	Joro soap, 35c; 3 for	$1
Rubbing alcohol, pint,	49c	Coty's L'Origan perfume, bulk, oz.,	1.75
Pinaud's Lilac Vegetal, 1.25 size,	89c	Iodent tooth paste, 50c size,	39c
Gem safety razor and 6 blades; $1 val.,	57c	Norwegian cod liver oil; quarts,	98c
Thayer's Medicated Facial soap, doz.,	40c	Watkins' Mulsified Cocoanut Oil Shampoo, for	33c
Antoinette Donnelly's Lovely Skin soap,	15c	Lemon Complexion soap; dozen,	29c
Prima 100% pure barley malt extract and package fresh pressed hops. Set,	33c	Blue Rose face powder, all shades,	$1
		Henna de Oreal, all shades,	69c

Lunch Kit



Well made lunch box and pint size bottle which keeps liquids hot or cold for 24 hours. School children and those who carry lunch to work should have one of these kits for the coming cold days. Complete food tomorrow's sale at **1.49**

Leiter's—Drug Dept.—Main Floor.

See Our Ad On Another Page

Of Tremendous Importance to

The Overcoat Sensation of Many Years



No refunds or exchanges—every sale final. We reserve the right to limit purchases. No C. O. D.'s, mail or phone orders.

We've set the city a-talking with our Overcoats, and we are out to keep it likewise with our values. *Sale.* And the same means,—given matched in length and breadth assortments are ample enough to satisfy all who come; and present price never before company with—$ more in their range.

A stupendous gathering of Overcoats of all description in vogue—in materials that assure satisfactory service—models that appeal to men who pride themselves upon their taste.

Do Not Associate These Overcoats with Ordinary Garments—They Are Actual

$40, $45 and $50 VALUES

SINCERITY make overcoats with new ulsterette styles—big burly belts all around or half belts—coats, blanket lined coats—Chesterfields velvet collars—Chesterfields with collars—coney and sealine collars—all wool plaid backs—all wool Kerseys—Meltons—Vicunas—Fancy Scotch plaid overcoatings—etc., etc.

All sizes for young men from 16 years to men up to 46 chest.

Leiter's—Third Fl.—North

Enlarged Selling Space—Salesmen—Salesmen

5000 Women Dresses

$15, $20 and $25 Dresses, Coats

The Bargain Basement's Great

Plenty of Every Model Here Pictured—Plenty of Every Model Shown in Our Windows.

150 Different Styles

Brand new dresses, just arrived from the makers in New York for this greatest of all our Basement Sales. Dresses you'll like, dresses you'll be glad to own. Dresses in variations of the long sleeve, side panel and circular skirt. Dresses in Jersey and Matelasse combinations, Crepe and Lace combinations—dresses trimmed with lace, embroidery, novelty buckles, ornaments, braids, etc., at $5.

Choose any dress in our Bargain Basement tomorrow at $5—no other prices—confusion.







No Phone or Mail Orders
NO C. O. D. ORDERS
Bargain Basement

Sale Starts Today 8:30 A. M.

Four Spacious Usual

Dr

Silk Checked Novelty Poire All Wo Tri

Na

Come ea fine dre pared to —you'll when yo

...endous ...tance to Men—

...ercoat ...Sensation ...of ...any Years



We've set ... a-talking with our $15 dress sale, now we are out ... likewise with our *$15 Men's Overcoat Sale.* And ... same means,—giving values that cannot be matched in ...gth and breadth of the land — offering assortments ...re ample enough and diversified enough to satisfy all ... come; and presenting qualities that a $15 ...ice never before ...ompany with—$30, $35, $40 and $45 are ...ore in their range.

...stupendous gathering ...vercoats of all descriptions—in styles that are now ... vogue—in materials ...sure satisfactory service—and in colors that will ...peal to men who pri...selves upon their taste in dress. See our windows.

Do Not Associate these ... Overcoats with Gar... ments—They Are ...ual

$40, ...5 and ...0 VALU...

...TY make overcoats ... new styles—big burly ...belts ...d or half belts—...coats, ...ned coats—Chesterfi...s vel... ...s—Chesterfields with ...llars ...and sealine collars ...—all ...backs—all wool soli...Ker... ...ltons—Vicunas—Fri...tch ...rcoatings—etc., etc., ...

...s for young ... See ...on ... 16 years to ... State Stre... Cor... ... 46 chest. ... ner Stete ...ress.

$15

...rged Selling Spec...ra Salesmen—Sale Starts Monday 8:30 A. M. Sharp

...men Dresses $5 Each

...nd $25 ...esses, Choice at $5

...in Basem...'s Greatest Bargains

...ry Model ...—Plenty ...el Shown ...ows.

...t Styles ...rrived from the ... this greatest of ... Dresses you'll ... to own. Dresses ...ng sleeve, side ...rt. Dresses in ... combinations, ...ations—dresses ...y, novelty buckles, ...t $5. ...dress in our Bar... ...ent tomorrow at ... other prices— ...fusion.

Sale Start...ay 8:30 A. M.



Four Times Our Usual Floor Space—Ten Times Our Usual Sales Force.

Dresses Made of

Silk Crepe, Checked Velveteen, Novelty Velveteen, Poiret Twill, All Wool Velour, Tricotine, | All Wool Serge, All Wool Jersey, Wool Crepe, Novelty Crepe, Paisley Silk Combinations.

Colors Include:

Navy, Black, Brown, Cocoa.

Sizes 16 to 54

Come early for first choice of these fine dresses, and come prepared to buy three or four—you'll surely want them when you see them.

Sizes

Misses' 14 to 18
Women's 36 to 44
Stouts' 42½ to 54

Bargain Basement

1,800 Men's and Women's Mufflers—3 Lots

1,800 of these Angora, alpaca and camel's hair wool brushed mufflers at three low prices that should sell every single one long before the day is over. Light weight, warm, wool mufflers; have fringed ends; can be had in tan, brown, silver, gray, heather mixtures, blue gray and camel's hair. These are classed as substandards, but the imperfections are very slight.

$3.50 to $5 Values, Sale at **1.98**

$2.50 to $3 Values, Sale at **1.59**

$1.50 and $2 Values, Sale at **$1**

Leiter's Thrift Ave., Main Floor.

LEITER BUILDING STORES
STATE, VAN BUREN & CONGRESS STS.

Stupendous Purchase and Sale—Coats



Trimmed with Rich Furs—Beaver, Squirrel, Mole, Fox, Fitch, Nutria, Caracul, Platinum Wolf, Opossum and Raccoon—Values to $85 at $35

These are decidedly the better kinds of coats—coats of quiet elegance, and others of distinctive draped designs with elaborate trimmings—every garment of high grade materials and trimmings and of very superior tailoring. The linings are of fine Canton Crepe, Crepe de Chine, Radium Silk or Peau de Cygne—and every coat is warmly interlined. These are coats for discriminating dressers, and we promise the most fastidious women who expected to pay $50, $60, $75 and $85 for their coat the fullest satisfaction in this offering of

Coats Made to Sell at $50 to $85—Sale Price $35

Choose from straightline coats, blouse models, wrappy styles, draped models, cape effects, jacquette coats and handsome capes—beautifully embroidered and trim'd with silk fringe and tassels, clever tucks, buckles and ornaments, as well as plain models.

Sale Starts 8:30 A. M.

$35

While every coat in this huge assortment is a marvelous value, some are far better than others, therefore early selection will be an advantage.

Choose from the Coats Here Pictured and Scores of Other Styles



Coats Made of

Ormondale	Cordalure
Velverette	Stevana
Arabella	Marvona
Normandy	Lustrosa
Samara	Clovella
Delysia	Silk Plush

Black, Navy, Brown, Deer and Sorrento. Sizes for every type of figure, large and small, 14 to 46.

These Coats, $35

Leiter's, Second Floor, North.

These Coats, $35

$3 Value All-Silk Canton Crepe—8,000 Yards, at 1.99

Chicago women who read this announcement should come in hundreds, as this is the lowest price such beautiful quality Canton crepe has sold for this season. Rich, pure silk, heavy weight in a luxuriously pebbly weave. More than 20 colors are included in this assortment, some are—jade, henna, cactus, scarab, scarlet, tangerine, apple blossom, navy, seal, and the desirable black. The regular $3 crepe, a quality particularly desirable for the prevailing draping styles, tomorrow—Leiter's—Main Floor—North—specially priced at, a yard,

40-inch all silk Canton satin crepe in the fashionable black. The most preferred of the numerous weaves in a superior quality, yd., 2.79

40-inch all silk imported duvetyn, soft, supple fabric, pure silk face and back, many colors and white and black, $5.00 value, yd.,

54-inch wool mixed plaid back coating, requires no lining, can be used on either side; $3 value, yard,

54-inch all wool tricotine, navy and black, heavy, serviceable material for suits, skirts, dresses, etc. Regularly sold at $3, tomorrow, a yard, 1.99

Twill back costume velvets, that usually sell at 2.50, here tomorrow at a great reduction. Just on the threshold of the season when this material is so popular. Fast pile, twill back, many colors, 2.50 value,

All silk satin charmeuse, in the popular winter colors and black. Yard, $1.59. 1.59

Costume Velvets

in various colors, a yd., 49c

36-in. Natural Pongee

Beautiful repp cord and Rocky Mountain effect; two stylish weaves for all uses where silks are required; a yard,

Special Values in Black Silks

2.50 value Black All Silk-Satin Charmeuse, yd., 1.59
40-in. All Silk Imp. Black Duvetyn, $5 val., yd., 2.79
40-in. All Silk Flat Canton Crepe, 2.50 val., yd., 1.99
40-in. All Silk Georgette Crepe, extra heavy weight, yard, $1.
36-in. All Silk Knitted Suiting, very special, yd., 79c

54-inch Black and White Shepherd Check Wool Dress Goods, assorted size checks, 1.50 value, yard,

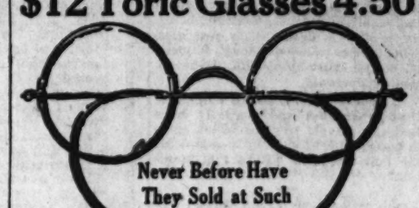
36 inch all wool tweeds and homespuns, soft qualities in wide range or colors. Yard,

36 inch wide wale corduroy velvet, light and dark tints for dresses, robes, drapes, etc., yard,

36-inch silk tricolette and paulette for vests, blouses, dresses, etc. Yard, 89c

Leiter's—Main Floor—North.

$20 "Kryptok" Glasses 8.50
$12 Toric Glasses 4.50



Never Before Have They Sold at Such a Low Price

"Kryptok" The famous genuine Kryptok invisible bifocal glasses are for far and near vision, fused into one piece so that no line or seam is visible. Fitted into gold filled or Zylo shell Eyeglasses or Spectacles, a dozen styles to choose from. Tomorrow a careful examination of your eyes by our Registered Optometrists with our guarantee that the glasses will serve their purpose; a regular $20 value for the lowest price ever sold, 8.50

Toric Glasses The Toric eyeglasses or spectacles can be had for either distance or near vision, and you can choose almost every popular style. Our price includes large, round glasses or ground in any size and shape that best suits your features. Fitted into any style frame, $12 value, tomorrow at only 4.50

Leiter's—Balcony.

Knitting Yarns

The famous Prospect Paradise worsted knitting yarns, large full weight 4 ounce hanks in wide range of the wanted colors. Take advantage of this offering to buy yarns for knitting Christmas presents; 69c value; hank, 49c

Knitting worsted, 2 ounce balls, in all the colors of the rainbow, regular 50c ball for 39c

Silk worsted yarns, half silk and half wool, wonderful quality for "better" knitting, per ball, 49c

Leiter's—Main Floor—North.

Fancy Goods

A fortunate purchase of a maker's partly finished fancy needle work pieces makes this unusual sale a remarkably low priced event. Included are centers, scarfs, luncheon sets, aprons, children's dresses, rompers—all of which make acceptable Christmas presents. Some are slightly soiled. On sale, while 300 pieces last, choice,

69c to 7.50

Leiter's—Main Floor—North.

Stamped Spreads

Bed spreads, stamped on seamless cream color muslin. Attractive designs, including lazy daisy, French knot and blue bird. A large, full size spread; 2.50 value; special for Monday at 1.98

Stamped coverall applique aprons, on chambray. Colors are blue, pink, orchid and buff; 1.25 value, 98c

Stamped centers and scarfs on Indian head, 35c to 79c

Stamped glass towels on striped toweling, 6 for $1

Leiter's—Main Floor—North.

Half Soles

Prime oak leather half soles, stitched or nailed.

Men's, 1.19 | **Women's, Boys', 1.09**

Best quality rubber heels, 45c

Put on while you wait, or delivered.

Leiter's—Basement—North.

Special Assortment of Undergarments for Women, Girls, Children—Low Priced



Substantial savings on beautiful quality, serviceable undergarments for own use or for Christmas giving—grouped in these lots at special price reductions tomorrow.

Satin Camisoles

Women's and misses' camisoles of wash satin, crepe de chine and brocades. In flesh and combination colorings, all sizes to 46. Regular $1 value, special at 69c

Leiter's—Main Floor

Radium Petticoats

Women's full cut radium petticoats with embroidered, scalloped bottoms in black, navy, taupe, deer, brown, purple and Kelly. 32 to 3 6inches long. Regularly sold for $4.98, 3.25

Leiter's—Thrift Aisle—Main Fl.

Women's Ankle Length Bloomers

Soft finish, lustrous satine bloomers in ankle length; reinforced seat; shirred ruffle at ankle; full and roomy. Kelly, purple, brown, American beauty, navy and black; regular 1.29 value, Monday, 89c

Leiter's—Main Floor.



Corduroy Robes

Women's and misses' breakfast robes made of Boyd's wide wale corduroy. Plain and embroidered effects with pockets and sash. Colors are rose, purple, copen, navy, turquoise. Sizes 36 to 44. Regular 4.45 value, Monday, 2.95

Leiter's—Second Floor—South



Children's Billie Burkes

Windsor flannelette Billie Burkes in figured flesh grounds with shirred ruffle at ankle. Sizes for girls 7 to 14 years. Regular 1.95 value, on sale, 1.25

Leiter's—Second Floor—South

Flannelette Dresses

Little tots' dresses in light and dark grounds. A warm, washable garment. Sells regularly at 89c; on sale Monday, special at 59c

Leiter's—Infants' Section—Second Floor—South



Women's Skirts—Basement

Box pleated and plain tailored skirts of prunellas, wool plaid, check and novelty weaves. Black, navy and brown grounds in attractive color combinations, 27 to 32-inch waist band. Skirts that sell regularly for up to 6.95; Basement, North; Monday at 2.98



Women's Flannelette Gowns

Heavy flannelette gowns with round neck, full length and roomy; sizes 15 to 17; reg. 98c values, 78c

Leiter's—Basement

Sweaters

At Savings of ⅓ to ½



Children's extra quality closely knit wool button coats, handsome color combinations—Ages 4 to 8 yrs., 2.95

Children's sweater coats, wool mixed in dark colors, 1.95

Men's and youths' sweaters, pullovers and shaker knit wool coats; heavy and warm; shawl collars, 4.95

Women's wool sweaters, tuxedo and button coats; solid colors, 3.95

Jersey knit sweaters, in tuxedo styles, black and dark mixtures; special at 2.95

Leiter's—Main Floor—South.

Misses' and Children's Knit Underwear



Children's knitted waists, extra reinforced. 2 to 12 years. Regular 50c quality, 39c

Children's waist union suits, fleeced, heavy ribbed cotton. White Haven brand. For ages 2 to 13. Regular 1.15 quality, 88c

Boys' union suits, Allen A. Spring needle brand; heavy ribbed cotton in ecru. Small size, 1.15; medium, 1.35; large, 1.48

Boys' Gilt Edge brand union suits, wool mixed extra well made garment for boys 10 to 16 years, 1.95

Women's cotton tights, in white only. Seconds of the 65c qualities, 33c

Women's cotton shirts, heavily fleeced; roomy, long body in sizes 42 to 44. Pants in all sizes to 44. Seconds of 1.25 quality, 68c

Leiter's—Main Floor—Center.

Women's Pure Silk Hose

Perfect quality, with semi-fashioned legs and cotton garter tops, double soles and heels. Black; sizes 8½ to 10. $1.35 value. Specially priced at 95c

Women's cashmere wool hosiery, semi-fashioned. A good fitting, fine quality in the new light and dark colors, also black. A light weight hose, trim looking with low shoes. Sold as substandards of the 1.50 grade, are now priced at 69c

Leiter's—Main Floor—South.

MAN

HORDES OF ANTIQUITY.
By S. A. Maxwell.

YOU remember history tells of many migrations of peoples, wild nations out of the east, who swept down and ravaged the civilizations of western Europe. The races and nations who moved were of different bloods, but the reason they moved was the same for all.

In neolithic times, or the age of polished stone, Europe attained a density of population roughly equal to that of the country on that continent today. Every man farmed a little, hunted some, and fished a little. There were trade routes along the rivers and primitive commerce in centers of population. All the tribes were about equally armed, and therefore equally balanced in power. This balance was broken by the Celts.

Celts once inhabited all the Danube valley. Then from somewhere in the east they learned the use of bronze. They soon were far better armed than any of their neighbors. They crowded on the Semites in the south, who lived in the basin of the Mediterranean sea. They pressed on the Nordics who lived north of them, in the basin of the Baltic.

Semites were then, and still are, as helpless as sheep against Aryan aggression. But between Aryan and Aryan the Nordics proved the better fighters. As soon as they had raised the level of their civilization the equal of that of the Celts, and had learned the use of metal, they turned, and all but exterminated all the Celts in the world. Those of the latter who escaped fled south by droves, into Semitic lands. As these territories were in most cases already saturated with humanity, the Celts did the most obvious thing; they laid their stratum of society over that of the aborigines. The result was the high classic civilizations of antiquity.

Two or three thousand years later Cæsar encountered some of these same Nordics, then called Germans.

Little by little Nordics moved westward into the evacuated territories. Movements of this sort were going on all during the time of the Roman empire, piling up a wave of Nordics along the frontier of Rome and creating a rarefaction behind. At length they burst through, destroyed Rome and laid the foundation of modern Europe. But in so doing they created a still greater rarefaction in the east.

The Alpine Wends, who lived in the Carpathians, suddenly found that their old enemy had deserted his home. They moved westward en masse. Then the Huns, Finns and Bulgars, who lived in Russia, moved up to fill the Slavs' place. This created a vacancy in front of the Alpine Tartars who lived in central Asia, and they moved west. The rarefaction at length reached the Mongols, a yellow race, and set them in violent motion.

Where men are torn from their homes by ethnic convulsions some of them always turn marauders. It was hordes of these professional destroyers from eastern Europe and western Asia who kept Europe in turmoil almost until the discovery of America, and whose heritage the world recognizes as the Slavic and near eastern problems.

OTHERWISE CALM

By Guy Lee.

When or if our sky experts shall ever be able
To converse with the neighboring planets in space—
What the rainfall will show on this year's U. S. table—
The final result of the row over Thrace—
The colonial plans the Fascisti are making—
What Peggy Joyce does—these are questions, no doubt,
Of absorbing concern; but, though universe-shaking,
They are questions I can't get excited about.

The verdict on Ganna's self-organized op'ra—
The marvel of Statesman Gump's leap to the fray—
The tariff on Zanzibar's lizards and copra—
The ultimate end of the mystery play—
Whether James Branch Cabell is a wiz or a pity—
Whether Siki should sic 'em or stay safely out—
These are things of great note, but I'm framing this ditty
To remark they are things I'm not worried about.

Can I chop down to par ere I'm fifty years older?
Will my stomach be good all the rest of my days?
Must I buy a thick coat when the weather is colder?
Will my income pile up till it finally pays?
If I move out of town will I mebbe grow lonely?
What next shall I bump up against on life's route?
Such problems, affecting myself and *me only,*
Are all that I ever am flustered about.

Kick Korner for Movie Fans

Dear Miss Tinée: Metro should rise in great wrath over the announcement that Selznick will produce "Rupert of Hentzau." Admitting that Mr. Lytell is a superb actor and capable of inspiring amourous heart flutterings, why, after the work that Ramon Navarro accomplished in "The Prisoner of Zenda," should Bert be featured when Navarro paved the way for public appreciation in that rôle?

I see, too, that they are importing a new sheik. We don't need him; that is, not unless the government contemplates benefiting upon subsequent duties derived from new shoe polish importations.

Why look at Europe for material when in this country we have all of the requirements necessary for bringing to the limelight's eager gaze marcelled heroes excellent enough to make all of the heart specialists in the nation prosperous?

In conclusion, let us all supplicate Brother Ingram and sincerely hope that the myopic troubles which seem to bother him be speedily removed for the betterment of "Rupert of Hentzau." FITHIAN.

Dear Miss Tinée: I read Elba's letter concerning the Spanish phrase "mi querida" from "Blood and Sand." This person stated that "mi" was masculine gender and "querida" feminine. Correct! But "mi" is also feminine, thus making "mi querida" a correct phrase. A. G.

[Editor's Note: Holler when you've had enough, Elba.]

Dear Miss Tinée:
O, why must the souls of us mortals each week
Be tortured with pictures that feature a sheik?
First Rodolf, then Milton, and now we have Tom.
No doubt we shall see him rough riding a drom.
Edary to rescue the beautiful maid,
Abducted by vilyuns all spangles and braid.
The desert winds whistle all night in my ears;
I dream I am chased by nine Arabs with spears.
I frankly admit that I like this sheik stuff,
But, honest, Mae, haven't we had most enough?

LOONEY LOUIE.

(Editor's Note: If you like the stuff, then why all the gulf? Let those cry "Enough" who DON'T like the stuff.)



If Hair is Turning Gray, use Sage Tea

YOU can turn gray, faded hair beautifully dark and lustrous almost over night if you'll get a bottle of "Wyeth's Sage and Sulphur Compound" at any drug store. Millions of bottles of this old famous Sage Tea Recipe, improved by the addition of other ingredients, are sold annually, says a well-known druggist here, because it darkens the hair so naturally and evenly that no one can tell it has been applied.

Those whose hair is turning gray or becoming faded have a surprise awaiting them, because after one or two applications the gray hair vanishes and your locks become luxuriantly dark and beautiful.

This is the age of youth. Gray-haired, unattractive folks aren't wanted around, so get busy with Wyeth's Sage and Sulphur Compound to-night and you'll be delighted with your dark, handsome hair and your youthful appearance within a few days.

Don't cut CORNS

Don't cut corns or callouses, or fool with corrosive acids. Such methods are dangerous and don't get at the cause.

Dr. Scholl's Zino-pads, new discovery, stop hurting instantly; start healing at once. They protect while they heal! Thin; antiseptic; waterproof. *Absolutely safe!* Special sizes for corns, callouses and bunions. At druggist's and shoe dealer's.

Dr. Scholl's Zino-pads

Put one on—the pain is gone

RED PEPPER FOR RHEUMATIC PAIN

Red Pepper Rub takes the "ouch" from sore, stiff, aching joints. It cannot hurt you, and it certainly stops that old rheumatism torture at once.

When you are suffering so you can hardly get around, just try Red Pepper Rub and you will have the quickest relief known. Nothing has such concentrated, penetrating heat as red peppers. Just as soon as you apply Red Pepper Rub you will feel the tingling heat. In three minutes it warms the sore spot through and through. Pain and soreness are gone.

Ask any good druggist for a jar of Rowles Red Pepper Rub. Be sure to get the genuine, with the name Rowles on each package.

Whitehall Pharmacal Co., New York

Curling Hair This Way Preserves Its Beauty

That dull, dead appearance of the hair no longer troubles the woman who has adopted the Silmerine method of keeping her tresses in curl. The result is very different from that produced by the drying, devitalizing waving iron. The hair appears more naturally wavy and curly, and the application is really beneficial to the life and growth of the hair.

Any druggist, of course, can supply the liquid Silmerine. A small quantity should be put on just before doing up the hair, using for the purpose a clean tooth brush, drawing this down the full length of the hair from root to tip. The effect is delightfully surprising, and there is no discoloration, no stickiness, greasiness, or any other unpleasant accompaniment. The hair is quite manageable no matter how it is fashioned. Fine for bobbed hair, too.

Dearborn Supply Co., Chicago

19c Wall Paper

30-inch oatmeal wall papers in a fine shade of plain tan. Good grades that sell for up to 19c a roll; we bought a carload lot to sell at a ridiculously low price. Tomorrow, sold only with cutout borders to match, roll, **1c**

Blue, brown, green and gray oatmeal wall papers, sold only with borders to match; 25c grade, roll, **4½c**

Leiter's, Fourth Floor—South.

See Our Other Ad In This Paper

LEITER BUILDING STORES
STATE, VAN BUREN & CONGRESS STS.

"Little Chef" Electric Stove



As illustrated. Aluminum composition frame. Guaranteed against any mechanical defects for one year. Toasts, bakes and fries. 23 values, complete, **1.69**

1922 electric iron nickel plated, 6 pound size; heating elements fully guaranteed, $6 value, complete with 6 foot cord and plug, **2.95**

Leiter's—Balcony.

Leiter's Low Prices on Things Needed for the Home

Furniture Dept.—Fourth Floor.



Cannon heaters, made of high grade cast iron, very economical, burn any fuel and radiate a great amount of heat; suitable for garages, have good sized fire pot; regular $12.50 values, tomorrow, **8.75**



Kitchen heater for refuse burner, burns any fuel. Large firepot, pouch feed door, large ash pan. Fits any gas range. Special, **17.95**



Smoking stand, as shown, nicely finished in mahogany, with ash tray; **4.95**



Three-piece beautiful overstuffed velour parlor suite, in any desired color, in combination plain and figured velours, each piece has tassels on arms, loose spring-filled cushions, spring back and edge. ***Davenport, $74.50; low chair, $37.50; high chair, $45.00.***

Time Payments if Desired

Overstuffed mohair suite, finest construction and best grade mohairs, low chairs or rocker, $80; high chair, $65; large davenport, 124.50

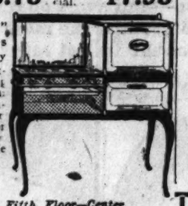
Edison Records ½ Price

Mostly popular songs, dances and Hawaiian selections. None worth less than $1. Choice 2 for $1; or, each, **55c**

Leiter's—Third Floor—Center.



66-inch mahogany top davenport table, Italian design, well made and beautifully finished in rich brown; $22 value; at **19.75**



"Champion" cabinet gas range of heavy steel, large baking and broiling ovens with four powerful burners. Porcelain splashers, door panels and broiler pan. Sale price, **37.95**

Leiter's, Fifth Floor—Center.

8:30 to 11:30 A. M.

Guaranteed link spring in all sizes, **4.95**

45 lb. mattress, roll edge, all cotton, fancy ticking; 8:30 to 11:30 a. m., at **6.95**

8:30 to 11:30 A. M. Specials

50 lb. layer felt mattress with finest and heaviest ticking, 4 row stitching, **11.50**

Steel coil springs, fine tempered, gray 8:30 to 11:30 a. m., spcl., **8.95**

Double deck coil spring, fully guaranteed for 25 years. Small helical spring top. Any size, gray enameled, 8:30 to 11:30 a. m., at **12.95**



Cane rocker, mahogany frame, cane seat and back, fireside rocker or chair to match, 35.00 value, **19.75**



Telephone sets in mahogany finish and golden oak, well made and finished; table and chair; both, **5.45**



Queen Anne bedroom suite of combination walnut or mahogany. Excellent finish, dustproof construction throughout. A record low price, $450 value, at $230. Pieces can be bought separately.

48 inch dresser, **64.50** | Vanity, **59.50** | Bow foot bed, **49.50** | Chiffonette, **52.50** | Chiffonbe, **64.50**



12.50 Trunk, 7.95

Metal covered dress trunk, fitted with deep covered hat box, hardwood slats, regular 12.50 value, on sale at **7.95**





Cowhide leather bags, sewed leather corners; 5.50 value, **3.95**

Leiter's—Third Floor—Center.

9.95 Sale Floor and Reading Lamps

Bridge lamps in a dozen different designs of polychrome finish and stippled effect. Can be adjusted to any height. Special, **9.95**

Junior floor lamps, attractively finished in bronze, gold and silver stippled effect, fitted with a two light pull chain attachment. Special value, **9.95**

$9.95 Sale of Handsome Lamp Shades

Lamp shades for bridge lamps in beautiful color combinations of rose and taupe, blue and gold, burnt orange and black and gold and black. All new designs and shapes; trimmed with fringe and gold braid. **9.95**

Lamp shades for junior floor lamps. Rose, blue, mulberry, in two tone panel and sunburst effect; with chenille fringe. At 9.95.

Torcheres, polychrome finish; with transparent mica globe. Wired ready to light. Special, **2.59**

Leiter's—Fourth Floor—North.



"Royal Easy" Morris chairs with adjustable back and foot rest, mahogany or walnut finish, now **29.75**

Queen Anne design oblong table, 42x54-inch top, with 6 genuine leather slip seat chairs to match. American walnut finish. This set actually worth $100; tomorrow, **59.50**

Solid walnut top dining table, Queen Anne design, 54 inch round or oblong 45x60 inches; complete with 6 chairs with brown leather seats; $95 val. **69.50**



Queen Anne buffet in American walnut or mahogany finish; 54 in. **$44.50**



Oak dining set, 45 in. extension table and 6 chairs with genuine brown leather slip seats; set with 54-inch top table and 8 foot extension, at 45.00; set with 45 inch table at **37.50**



Waxed oak buffet (to match dining set sold at 37.50); mirror back, lined silver drawer, only while 10 last, **32.50**



Golden oak or white enameled kitchen cabinet with enamel porcelain sliding table top with jars and complete equipment—never sold for less than $50. Special, **32.75**



Golden oak china cabinet, 4 shelves and mirror top, at **17.50**

Time Payments If Desired

$50 Axminster & Velvet Rugs

Seamless, fringed Wilton velvet rugs and a superior grade of Axminster seamed rugs, size 9x12. For living and dining rooms. All newest Oriental patterns and colors; Thanksgiving special, at **37.45**

Wilton velvet rugs, seamless, size 6¼x10½. For dining rooms and bedrooms. Blue, rose and tan colors. Values to $40.00, at **33.75**

Extra fine Axminster rugs, with the long silky pile. Newest patterns and colors. Made with only one seam. 6x9. $25 value. **19.75**

Leiter's Third Floor, Center.

Prepare for Thanksgiving

Aluminumware

High grade pure aluminum utensils, values to 1.35—including 2-quart rice boilers, 10-quart round dish pans, 3-piece sauce pan sets, 5-quart Windsor kettles with cover, and 6-quart preserving kettles and colanders; choice, at **77c**

Thin blown sherbet goblets and wine glasses, nicely cut, each, **29c**

High stemmed wine glasses, of thin blown glass; star cut. Each, **29c**

Table tumblers, thin blown plain optic. Monday, 6 for **35c**

100 piece dinner sets in assorted decorations. Complete service for 12 people. Monday, only, **16.95**

31 piece sets, blue bird decoration. Monday, set, **3.39**

3-Piece Set

Glass covered bowls, 3 piece set. Monday, no C. O. D. or phone orders, set, **79c**

3 piece carving sets, consists of knife, fork and steel. Packed in lined box; $5 value. Monday only, **2.98**

Metal bread trays, round or oval shape; nicely decorated. Your choice, **15c**

Aluminum roasters, oval shape, large size. Priced **2.49**



5 piece household brush sets, consists of bottle brush, sink brushes and toilet brushes. Set of 5, **49c**





Double roasters, enameled oval, large size. Special, **2.39**



Salt and pepper shakers, of imported cut and pressed glass, with nickel plated tops. Monday, only, pair, **29c**



Imported chocolate sets, consists of 6 cups, saucers and chocolate pot. Complete, set, **1.98**



Medicine cabinets, white enameled; has large mirror with two white shelves. Monday, only, **1.79**



Leiter's—Fifth Floor.

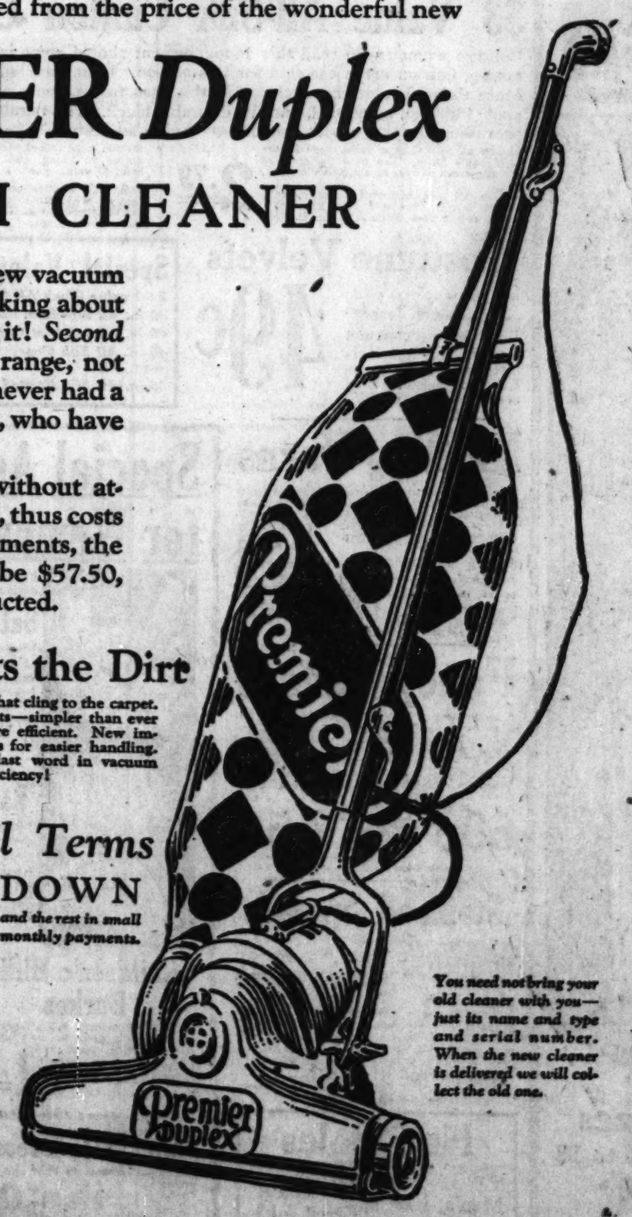
$12.50
For Your Old Vacuum Cleaner

Leiter Stores offer an unconditional allowance of $12.50 for your old vacuum cleaner—no matter what make—the $12.50 to be deducted from the price of the wonderful new

PREMIER *Duplex*
VACUUM CLEANER

***First*—to introduce the new vacuum cleaner—start people talking about it—examining it—buying it! *Second*—to put it within the range, not only of those who have never had a cleaner, but of those, too, who have an old or inferior make.**

The Premier Duplex, without attachments, regularly $60, thus costs you $47.50. With attachments, the price is $70, which will be $57.50, with the allowance deducted.



A Cleaner That Gets the Dirt

Thoroughly tried—and thoroughly proven! The new Premier Duplex makes the work easier—and does it better. Its strong suction gets all the embedded dirt. Its motor driven brush picks up lint, thread and hairs that cling to the carpet. Attachments—simpler than ever—and more efficient. New improvements for easier handling. The very last word in vacuum cleaner efficiency!

Unusually Liberal Terms

You May Pay as Low as $6 DOWN *and the rest in small monthly payments.*

You need not bring your old cleaner with you—just its name and type and serial number. When the new cleaner is delivered we will collect the old one.

If You Cannot Call, Mail the Coupon for Information

LEITER STORES, CHICAGO
Gentlemen:

Please send promptly, and with no obligation to me, full information about your trade-in offer for the New Premier Duplex Vacuum Cleaner.

*Name*_____

*Address*_____

RESORTS—FOREIGN
Ocean Travel.

THE BEST IN TRAVEL

Perfect Winter Recreation Afloat

The economic value and public duty of building up one's health and conserving one's energies for private and public service has awakened American men and women to the far-reaching benefits of cruising as the ideal form of "big-return" recreation

RAYMOND-WHITCOMB CRUISES

In choosing any one of these exceptional Raymond-Whitcomb Cruises you are sure of the greatest possible travel enjoyment day by day—of entertaining shore excursions with many exclusive, fascinating features and the "Best in Travel" in every way

125 Days — Cruise of the Luxurious "Resolute"
ROUND-THE-WORLD
Jan. 9 from New York; Jan. 24 from San Francisco. Oil-burning; 20,000 tons; New, 1920 Latest Word in Beauty, Comfort and Luxury. American de luxe Hotel Cuisine. Westward—With Europe as the Finishing Touch. Most Fascinating Possible Route. By, With and For Americans. (We understand each other). Limited to less than 600 members. Vacancies from $3,600 to $4,500 from New York to New York. The most Superb Cruise at any price. Quick Bookings Important in your own Interest.

The "Volendam", covering the same route a week later, offers the lowest range of prices for the excellent kind of accommodations. Vacancies from $2,000 up, N.Y. to N.Y.

65 Days — Cruise of the Splendid "Rotterdam"
THE MEDITERRANEAN
Feb. 10 from New York. The most Perfect Ship for the Mediterranean. Remarkable Itinerary with Unique Features. The Greatest Number of Countries and Ports With, By and For Americans. (We understand each other)

45 Days — Cruise of the Beautiful "Reliance"
SOUTH AMERICA AND WEST INDIES
Feb. 3 from New York—45 days. The Winter's most Delightful Short Cruise. Rio Exposition and the Lovely Tropics. The West Indies, Panama Canal, South America, Windward and Virgin Islands—Our Newest Possession. The Perfect Short Winter Vacation in Summer Lands

Perfect Winter Recreation Ashore

With congenial companions and an expert to foresee your every need, a Tour is the ideal way of really seeing the worthwhile in the many interesting places you have longed to visit. Eliminating the worries of travel you are free to give yourself to the fullest enjoyment of your entire trip

RAYMOND-WHITCOMB TOURS

Raymond-Whitcomb are travel experts and being the oldest American Travel Company appreciate the way YOU want to travel. In selecting a Raymond-Whitcomb Tour you are therefore assured of the Maximum of travel interest plus an expert service—always "The Best in Travel"

Mexico — For the first time in twelve years. Tours to Wonderful Mexico including Carriso Gorge and the Imperial Valley, Mexico City, Chapultapec, Guadalupe-Hidalgo, Juan Teotihuacan, Cuernavaca, Guadalajara and California. Departures Jan. 22 and February 12

California-Hawaii — Comprehensive itineraries at various dates visiting New Orleans, the Apache Trail, the Grand Canyon, Riverside, Del Monte, Santa Barbara, Pasadena; also Hawaii, Honolulu, Waikiki, Kauai and incredible Kilauea. Next Tour departs Dec. 14. Other Departures Jan. 3, 8, 17, 22, and every week until April

South America — Raymond-Whitcomb Tours to the "Continent of Surprises" include pre-Inca Peru and Bolivia besides the Argentine, Chile, Uruguay and Brazil. Departures Jan. 10, 27, Feb. 7

Japan-China — Raymond-Whitcomb Tours visit Japan in its famous Blossom Seasons; and include Manchuria, North and South China, the Philippines and Hawaii. Departures Jan. 25, Feb. 1, 15, 22

Europe — Raymond-Whitcomb Tours de Luxe visiting the delightful Winter Resorts of Southern Europe including the Riviera, the Alps, the Pyrenees and Paris. Luxurious accommodations on famous liners at attractive rates. Departures Dec 2, 9, 30

For Booklets call, write or telephone

Raymond & Whitcomb Co.

112 S. Dearborn St. CHICAGO Tel. State 6396

Raymond-Whitcomb TOURS & CRUISES | "The Best in Travel"

RESORTS—FOREIGN
Ocean Travel.



FRANK'S Cruise De Luxe to the MEDITERRANEAN

(Membership limited to 450 guests—about half capacity)
By Magnificent New CUNARD S.S. "SCYTHIA" Specially Chartered
Twin-screw, Turbine, Oil-Burner, 20,000 Tons,
Sailing Jan. 30, 1923, returning April 7, visiting
Egypt, Madeira, Portugal, Spain, Gibraltar, Algiers, Tunis, Holy Land, Constantinople, Greece, Italy, Sicily, Riviera, Monte Carlo.
Free stop-over in Europe
Full information on request. Early reservation advisable.

Also De Luxe Tours to Europe, South America, China, Japan and California.

FRANK TOURIST CO., 489 Fifth Ave., New York
or Cunard Line, S. W. Cor. Dearborn & Randolph
T. & S. Tours Co., 58 W. Jackson Blvd.
H. Wedesweiler, 21 No. La Salle St.

RESORTS—FOREIGN
Ocean Travel.

CUNARD AND ANCHOR

Winter Voyages to the Sunny MEDITERRANEAN



New Oil-Burner S. S.
SCYTHIA
Nov. 25
New Oil-Burner S. S.
TUSCANIA
Dec. 6
CARONIA
Feb. 10

Information local agents or

COMPANY'S OFFICES, CUNARD BLDG.

S. W. Corner Dearborn and Randolph Streets

Telephone Central 2050

Clark's Third Cruise — **Round the World**

Assures the satisfaction that accompanies experienced, capable management with equal comforts at lowest costs. Four months of luxurious traveling with the great steamer "Empress of France" specially reserved for the party. Rates $1000 upward (vacancies from $1500) including hotels, guides, drives, fees.
LEAVES NEW YORK ON JANUARY 22nd NEXT

19th Clark Cruise — **to the Mediterranean**

Offers a 65 day voyage which has become a classic, as we give most for the money. Mammoth steamer "Empress of Scotland" specially reserved for the party. LEAVES ON FEBRUARY 3d. Rates $600 upward (vacancies from $900). Includes hotels, guides, drives, fees. Stop-over privileges in Europe a pleasing feature with both cruises. *Send for our programs—they are free.*

FRANK C. CLARK, Times Building, New York

Scott's Universal Marine Agency, 142 S. Clark St.
J. D. O'Leary Agency, 108 W. Monroe St.
R. S. Haworth, 48 N. Dearborn St.
T. & S. Tours Co., 53 W. Jackson Blvd.



RESORTS AND HOTELS

St. Petersburg — *The Sunshine City*

Where the sunshine is in people's hearts as well as overhead, and where you will find friendliness on every hand. An alluring city for rest and pleasure.

Only 44 hours away, on the west coast of Florida, with the beautiful Gulf of Mexico on one side and picturesque Tampa Bay on the other, you will find summer all winter, the one place in Florida where all recreations can always be enjoyed out-of-doors.

Golfing, bathing, boating, fishing, trap-shooting tennis, open-air concerts, quoit hoops, roque courts, and comfortable seats everywhere to rest and enjoy the sunshine and pastimes. The playground of your dreams. Splendid accommodations to suit everyone.

Write for our booklets. Any information on request. Address
B. H. LAWRENCE, Chamber of Commerce
St. Petersburg, Florida



RESORTS AND HOTELS

EXCELSIOR SPRINGS
MISSOURI'S NATIONAL HEALTH RESORT.

Rest, recreation, and restored health await you here. 20 mineral springs and 15 bathhouses. U. S. Hospital. Competent physicians. The finest 18-hole golf course in the west available for all hotels; horseback riding, tennis, dancing, good music and other clean amusements make life here worth living. Beautiful parks and spacious grounds. Only 1 hour's ride from Kansas City. We welcome you. Write to any of the hotels listed below or apartments for further information, or write direct to the Commercial Club for details.

PARK SIDE HOTEL — EUROPEAN PLAN. Modern—Everything New. C. E. McCurdy, Mgr. Write for Booklet.

HOTEL SNAPP — American Plan—Fireproof. 150 Rooms, 125 Baths. Modern. Thoroughly Equipped Mineral Bath Dept. in Hotel.

CODY HOTEL — Excelsior Springs' Largest European Hotel. Modern Service. Write for Detailed Information.

ST. JOE HOTEL — Strictly Modern. European. Clean and new. With or without bath. Write for rates. NELLIE KLINE, Prop.

McDavid's Auto Livery — LET meet your train and give you service while here.

PICKWICK APTS. — E. E. McWilliams, Owner and Manager. Strictly Modern—Private Baths. Steam Heat—Electric Bells.

THE ROYAL HOTEL — EUROPEAN PLAN. Centrally Located. Large Lobby. Ball Room. Light, Airy Rooms. Write for Rates by the Week. Mineral Baths in Connection.

EXCELSIOR SPRINGS — Business men will welcome you and attempt to make your stay pleasant.

Mineral Waters—THE ELMS—Baths
Surrounded by a beautiful park. Golf course, tennis courts, horseback riding, dancing. John Emmke, President.

RESORTS AND HOTELS

FLORIDA MIAMI
FOLLOW THE BIRDS TO
THE SOUTHERNMOST CITY ON THE MAINLAND OF THE U.S.
WHERE WINTER IS ALWAYS JUNE

HOTEL McALLISTER

Florida's Largest Fireproof Hotel
Splendidly located on Biscayne Bay and Royal Palm Park
In the Heart of Everything
Enlarged and Improved this year
OPEN DEC. 15TH TO MAY 1ST
European Plan—No Arbitrary Meal Hours
RATES: $4.00 to $10 per day each person, double
$6.00 to $10.00 per day, single
GOLF, SEA BATHING, FISHING, MOTORING
ALL SUMMER PLEASURES ALL WINTER
Address Hotel McAllister, Miami, Fla.
Gustav Muller, President — Wm. S. Kenney, Associate Manager

RESORTS AND HOTELS

HOTEL Del PRADO

ANNOUNCES
Special Fall Rates
An ideal winter home, located on the Midway Plaisance.
Dancing on Wednesday. Concert and Movies on Sunday.
Phone Hyde Park 3410.

59th & Blackstone Ave.

Have you stood on the ACROPOLIS at ATHENS with ARISTOTLE, ARISTOPHANES, ST. PAUL, DEMOSTHENES?
One of the many rare experiences offered by the
AMERICAN EXPRESS *Luxury Cruise on the*
Mauretania to the Mediterranean
From New York February 7th—66 Days of Enchantment
The MAURETANIA your home all the way
Visiting Azores, Madeira, Cadiz, Seville, Gibraltar, Tangier, Algiers, Monte Carlo, Nice, Naples, Pompeii, Rome, Athens, Constantinople, Palestine, Egypt, Corsica, Lisbon, Southampton, London (5 days), Cherbourg.
Send for illustrated announcement
AMERICAN EXPRESS
Travel Department
32 No. Dearborn St. Harrison 8700
Milwaukee, Wis.: 368 Broadway
Indianapolis, Ind.: 32 So. Meridian St.



MOST ECONOMICAL ROUTE
Across the Pacific to JAPAN and CHINA Via N. Y. K. Line
(NIPPON YUSEN KAISHA)

S.S. Kaga Maru	S.S. Shidzuoka Maru
S.S. Iyo Maru	S.S. Yokohama Maru

Excellent Service and Cuisine
Sailings Every Three Weeks
First Class Fares from Seattle
TO YOKOHAMA $210
TO SHANGHAI $255
TO HONG KONG $275
With proportionate fares to intermediate points.
Close connections made at Yokohama or Kobe for North China ports, Bombay and points in Australia, or with European line to London, also at Hong Kong for Bombay and Colombo.
For Sailing Schedule and Fares apply to Railroad, Steamship and Tourist agents or
NIPPON YUSEN KAISHA
10 Bridge St., New York. Colman Bldg., Seattle

E-59—N8—55
NEW YORK to EUROPE on U.S. Government Ships

Sailings from Piers 3 and 4, Hoboken

To Plymouth—Cherbourg—Bremen
George Washington....Nov. 22
America .....Dec. 13
President Harding .....Dec. 23
President Roosevelt .....Dec. 30

To Cobh (Queenstown)—Plymouth—Cherbourg—London
President Garfield .....Nov. 22 Dec. 27
President Monroe .....Nov. 29
President Adams .....Dec. 6
President Van Buren..Dec. 12
President Polk .....Dec. 20

To Bremen—Danzig
President Arthur .....Jan. 6

To Bremen
President Fillmore ....Dec. 9

United States Lines
Moore & McCormack Co., Inc.
Roosevelt Steamship Co., Inc.
45 Broadway, New York
110 S. Dearborn St., Chicago, Rand. 3315
82 State St., Boston, Mass.
Managing Operators for
U.S. SHIPPING BOARD
For Booklet Address U. S. Lines. 45 Broadway, New York

RESORTS—FOREIGN
Ocean Travel.

BARBADOS
BRITISH WEST INDIES

Spend your Christmas in the delightful environment of picturesque Barbados—the island of enchantment. Its warm, tropical climate—ideal for bathing, fishing, golf, tennis and polo—is healthful and agreeable. And you can travel there in luxury, on a vessel equipped with every modern luxury and convenience for your comfort and safety—designed especially for tropical voyaging.

S. S. "Vasari"
Leaves New York
December 16

and is due to arrive in Barbados on December 23. There you will find the finest hotels and most excellent accommodations. The hotel rates are $3.50 and up per day, American plan.

On January 1, the S. S. "Vestris," a sister of the S. S. "Vasari," takes you back to New York, arriving on January 7.

Rate, $200, Round Trip
No Passports Required

Lamport & Holt Line
42 Broadway
New York, N. Y.

Any Steamship or Tourist Agent or R. Neidlinger, 112 S. Dearborn St., J. S. Lewitz, 312 South Clark St., General District Agents.

RESORTS—FOREIGN
Ocean Travel.

WINTER VACATION VOYAGES



MEDITERRANEAN
ADRIATIC (24,541 tons) Jan. 6, Feb. 24th, 1923
LAPLAND (18,565 tons) Jan. 18, Mar. 10, 1923
World-famous for attractions de luxe features, cuisine and service. For travelers of the discriminating. Ample time for delightful visits ashore.
Itinerary: Madeira, Gibraltar, Algiers, Monaco (the Riviera), Naples, Alexandria (for Egypt & the Nile), Haifa for Jerusalem, and Athens (Piraeus Bay).

WEST INDIES
MEGANTIC (20,000 tons displacement) Jan. 15, Feb. 17, Mar. 22, 1923
Magnificent cruising ship of most admirable construction for tropic voyages. Premier steamer to the West Indies.
Rates $250 Upwards
Itinerary arranged by Cruise Department of more than 25 years experience in the West Indies. From New York to Havana, Haiti, Santiago, Kingston, (Port Antonio), Panama Canal (Panama City), La Guaira (Caracas), Trinidad (La Brea), Barbados, Martinique (St. Pierre), St. Thomas, San Juan, Nassau, Bermuda.

Inquire for Booklets and Detailed Information
WHITE STAR LINE
RED STAR LINE
14 N. Dearborn St., or Local Agents

Attractive De Luxe Winter Tours
Personally Conducted—All Expenses
LEAVING JANUARY 13th—Florida-Cuba. "Best of the South." 20 day trip.
LEAVING FEBRUARY 9th—California-Grand Canyon. Wonderful 36 day trip.
LEAVING MARCH 10th—West Indies-Panama Canal. Delightful 54 day cruise.
For details and reservations address
The Cosmopolitan Tours Co., Cincinnati, O.

HEALTH RESORTS

North Shore Health Resort
Come to This Beautiful North Shore Ideal Rest Cure
If you are suffering from some chronic ailment, overtaxing from an illness and need fresh air, good food, rest, quiet, baths of all kinds, massage, etc., you can find every facility for scientific treatment right here close to Chicago. All the comforts of a resort hotel and a home are combined.
North Shore Health Resort
WINNETKA, ILLINOIS
Telephone Winnetka 211

THE LINDLAHR SANITARIUMS
Chicago and Elmhurst, Illinois
Your choice of city and beautiful country surroundings. Up-to-date natural methods including
ABSOLUTE Electronic Diagnosis & Treatment
vegetarian and milk diets, fasting, etc., according to individual requirements. Twenty years' record for splendid success in the treatment of chronic ailments. Write for descriptive literature. Dept. A.
Lindlahr Nature Cure Institutes
325 S. Ashland Blvd., Chicago. Monroe 6048

PREMIER MINERAL BATHS AND HOTEL BENTON HARBOR, MICHIGAN
Have made thousands well. Rheumatism and allied diseases successfully treated. Booklet upon request. Dept. A. A. N. Michaelson, Mgr. Dr. C. M. Eyne, House Physician.

C-8-NS-49
SEATTLE TO THE ORIENT on U.S. Government Ships
Over the Short Northern Route
Yokohama, Kobe, Shanghai, Hong Kong, Manila in express trips. American vessels, providing unexcelled American food, service, comfort. Sailings from Pier B, Smith's Cove Terminal, Seattle, Wash.

President Grant.....Nov. 25
President Jefferson.....Dec. 9
President Madison.....Dec. 21
President McKinley.....Jan. 2
President Jackson.....Jan. 14
And every 14 days thereafter

For descriptive booklet address local agent or
The ADMIRAL ORIENTAL LINE
112 W. Adams St., Chicago. Tel. Randolph 7720
L. C. Smith Bldg., Seattle, Wash.
17 State St., N.Y. City. Tel. Bowling Green 9234
Managing Operators for
U.S. SHIPPING BOARD

NAVIGAZIONE GENERALE ITALIANA



Special MEDITERRANEAN Voyage
By the Palatial New
S.S. Giulio Cesare Feb. 17
MADEIRA, GIBRALTAR, ALGIERS, NAPLES, GENOA, MONACO
Other sailings to AZORES, ITALY, EGYPT
Tuscania .....Dec. 9 Jan. 20
Ausonia .....Dec. 23
Colombo .....Dec. 23
ITALIA AMERICA SHIPPING CORP.
203 S. Dearborn St., Chicago

NORTHGERMAN LLOYD
NEW YORK—BREMEN, Direct

Hanover	Dec. 22	Jan. 3	Feb. 14
York	Dec. 29	Jan. 31	Mar. 14
Sayda	Dec. 29	Feb. 10	Mar. 14

and fortnightly thereafter
Cabin and 3rd Class
Unsurpassed Cuisine and Service
For rates, etc., apply
Gen. W. Chesebrough, Mgr. West. Pass. Mgr., 180 N. La Salle St., Chicago, or any local steamship agt.

Egypt-India. American & Indian Line
Port Said, Bombay, Colombo, Rangoon, Calcutta, Norton Lilly & Co., 80 E. La Salle St., Chicago; 90 Beaver St., New York.

Advertise in the Tribune.

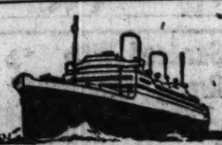
Merchants and manufacturers have made millions of dollars out of Tribune advertising. Ask a Tribune man to call and advise with you concerning the application of this great business building force to your problems.

RESORTS—FOREIGN
Ocean Travel.

TRAVEL OUR WAY (Owles Tours)

South America
"The Continent of Opportunity"
You leave winter behind and spend delightful days visiting all the leading cities and points of interest in this great land of commercial and political promise. Go this winter—it will be your only chance to visit the world renowned Centennial Exposition in Rio de Janeiro.
Cruise Tours of 40 to 95 days' duration—Sailings in Nov., Jan. and Feb.
Small and restricted parties leave frequently. Owle's Travel Service is organized to provide just the sort of independent service that you desire.
Also Tours Around the World to the Orient, Mexico, California, Florida, West Indies.
For complete information address
T. & S. Tours Company
53 W. Jackson Blvd., Chicago
Telephone Harrison 3555-3566

FURNESS-BERMUDA-LINE
(Under Contract with Bermuda Govt.)
8 Day Tours, $83.00 and Up, Until Nov. 30
Including All Expenses
Via Palatial, Twin-Screw, Oil-Burning
S. S. "FORT VICTORIA" and
S. S. "FORT ST. GEORGE"
Each 14,000 Tons Displacement
From New York Wed. & Sat.
From Bermuda Tues. & Sat.
Special Holiday Sailings
Leaving New York Dec. 30, 23 and 30 for Christmas or New Year in Bermuda.
Special Extra Christmas Trip
Spending Christmas week in Bermuda
S. S. "FORT HAMILTON"
Leaving New York Dec. 23rd.
Arriving New York Jan. 1st.
Bermuda Offers All Out-door Sports
Modern Hotels — No Passports
Book Now for Winter & Holiday Sailings
For Illustrated Booklet write to
FURNESS BERMUDA LINE
34 Whitehall St., New York
James F. Robertson,
111 W. Jackson Blvd. Wabash 2383
Or Any Local Tourist Agent.



The Comfort Route to **EUROPE**
Direct Service to and from
New York - Hamburg
Calling at
Cherbourg and Southampton
Fortnightly sailings from New York to
Germany-England-France
"Orduna," Nov. 29-Jan. 10-Feb. 21
"Orbita," Dec. 25-Jan. 31-Mar. 14
Full information from local agents everywhere or
THE ROYAL MAIL STEAM PACKET CO.
117 W. Washington St., Chicago
Telephone: Dearborn 1367-1368

SOUTH AMERICA



...outside of the Western Hemisphere. Visit the RIO CENTENNIAL (Sept. to March). Next Sailing for
BARBADOS
RIO DE JANEIRO
MONTEVIDEO and
BUENOS AIRES
Vasari .....Dec. 16
Vandyck .....Jan. 2
Also cabin accommodations on large freighters
Lowest Rates. Liberal Stopovers. Unexcelled Service
Write for Descriptive Literature
LAMPORT & HOLT LINE
42 Broadway New York
Any Steamship or Tourist Agent or R. Neidlinger, 112 S. Dearborn St., J. S. Lewitz, 312 South Clark St., General District Agents.

TOURS TO
Mediterranean Lands
Sailing Jan. 6, 11, 18 and Feb. 15
Northern Africa, Sicily, Egypt and the Nile, Palestine and Greece
Send for Full Information to
Bureau of University Travel
12X Boyd St. Newton, Mass.

MEDITERRANEAN
VIA COSULICH LINE
UNUSUAL VOYAGES & TOURS
New York via Boston to Azores, Madeira, Lisbon, Algiers, Naples, Messina, Patras (Greece), Bergen (Dalmatian coast), Trieste for Venice and Egypt.
Passengers may remain aboard all the way or leave at any intermediate port.
The large Twin Screw Express Steamer
PRESIDENTE WILSON sails
December 5, January 27, March 17, 1923.
Apply steamship agent anywhere or R. W. KEMPF, 120 N. La Salle St., Chicago.

West Indies, Central and South America
GREAT WHITE FLEET
United Fruit Company
Passenger Traffic Department: 17 Battery Place, N.Y.

CHICAGO WOMEN THINK
They keep posted. They make their husbands leave THE TRIBUNE at home every morning so they can keep posted. And their husbands get other TRIBUNES at the corner stand.

3-17-NS-47
New York to South America on U.S. Government Ships
New Reduced Rates
Fastest Time
to Rio de Janeiro, Montevideo, and Buenos Aires. Finest ships—American service—American Food—American comforts. Sailings from Pier 1, Hoboken.

S. S. American Legion.....Nov. 25th
S. S. Pan America.....Dec. 7th
S. S. Western World.....Dec. 23rd
S. S. Southern Cross.....Jan. 6th
Fortnightly thereafter
For descriptive booklet, address
Munson Steamship Lines
67 Wall St. New York City
Managing Operators for
U.S. SHIPPING BOARD

HAWAII
Fred J. Halton, 3 years' resident Secretary, Hawaii Tourist Bureau, offers limited membership for a series of six tours, December to March, Chicago-Honolulu and return. A lifetime of wonders in a delightful 33 days' vacation of travel and sight-seeing.
Fred J. Halton Club Tours
Personally Read on Hawaii's frowned coast—the world's greatest active volcano, KILAUEA; and other high-native life in tropical isles—Waikiki Beach—native life under the palms—surf-riding and beautiful tours to all the wonder spots of the land. Every minute of time allowed is used to the very best advantage. Tours expertly arranged Itinerary by Mr. F. J. Halton. Every requirement to minutest detail included. Rail tickets, boat tickets, private berths, comfortable accommodations under the superior care of Mr. Halton, who is thoroughly familiar with them from long years of residence in the Islands and is thus intimately familiar with them from long years of residence in the Islands and is thus intimately familiar with them from long years of residence in the Islands and is thus intimately

The writings of the wise are the only riches our posterity cannot squander. LANDOR.

BOOKS

There is creative reading as well as creative writing. EMERSON.

Best Sellers of the Ages

By James O'Donnell Bennett.

Forty-eighth paper—The "Analects," or Collected Sayings, of Confucius.

The raptures of goodness are as old as history and new with this morning's sun. (Essay on "Inspiration.") RALPH WALDO EMERSON.

Is love so far a thing? I yearn for love, and lo! love is come. CONFUCIUS. *("Analects"; VII., 29.)*

'TIS the glory of the classics—those books good not because they are old but old because they are good—that they speak to us not alone with a general timeliness, but also with a special urgency in this or that crisis which we are ever ready to think peculiar to ourselves, to our own time, to our own land.

Here is a picture out of the life of Confucius, out of the China of more than four and twenty centuries ago: The Master and some of his disciples are passing by Mount T'ai. They hear the wailing of a woman. "Go, my son," says the old man to one of his followers, "and learn what grief is here." Returning, the follower says, "The woman, Master, weeps for her son whom a tiger has killed, even as a tiger killed her husband, even as a tiger killed her father."

"Then why," asked Confucius, "why does she dwell in so dreadful a place?"

"Because here is no oppressive ruler."

"Scholars," said the Master, "remember this: oppressive rule is more cruel than a tiger."

Thus may a community oppressed and afflicted by the most tigerish gang of thieves since the days when Tweed was locked away from plunder take to itself as urgent the wisdom of a man born half a thousand years before Jesus.

I would like to retell in this little paper the story of that sweet, grand, calm, wise, fruitful life that began seven centuries and a half after the life of Moses and half a century after the life of Buddha, that was contemporaneous with the life of Pythagoras, and that closed a decade before Socrates was born. The life of Confucius was a life of countless endearing aspects, of scores of quaint, human, brotherly stories, and of all the attributes and virtues that, could we share them in the fullness with which he possessed them, would make this world the abode of peace and of happy toil. Everything concerning him is pleasant to linger upon, from that story of how his mother, who is said to have taught him wisdom while his father was away a-soldiering, used to call him her "Little Hillock" because of the curious bump on his forehead, to the story of him as an old man going crooning about his garden with his flute, pausing now and again to talk with the disciples and pupils, whom he called his "boys." But concerning all those matters, the reader of this little paper may refresh his memory by means of one of the better encyclopedias—the Britannica article is capital. The purpose of this sketch is different. What I mean is that to write again what hath a thousand times been better writ is especially inutile business when Confucius is your topic and an occidental your reader. For occidentals, as their way with the ancient masters is, take Confucius pretty much for granted. Once O. Henry, in a short story, pretending to quote him, called him "the inventor of wisdom." The occidental accepts him as such, and lets him go as such. To us his name is a shining one—and his words little known. To clamor then on a bit of paper 21¾x4¼ inches that is to get itself reproduced nearly 900,000 times and that is going to pass through more than 4,000,000 pairs of hands—to clamor, I say, about how good and great a man was and his sayings are when one might get the sayings recorded on a million bits of paper, is that to serve wisdom? The obligation not to clamor is sobering. Here, therefore, shall Confucius teach again.

Begin with a dozen of his briefest things—all from the "Analects," the book put together by pupils of the seventy-two disciples of Confucius:

The fault is to cleave to a fault.
When a man of forty is hated it will be so to the end.
I have found none who love good as they love women.
Yen P'ing was versed in friendship. Familiarity bred courtesy.
The superior man thinks of virtue; the small man thinks of comfort.
If in the morning I hear of the right way, and in the evening die, I can be happy.
Chi Wen thought thrice before acting. On hearing this, the Master said: 'Twice, that is enough.'
Look at a man's acts; watch his motives; find out what pleases him: can the man evade you? Can the man evade you?
Without truth I know not how man can live. A cart without a crosspole, a carriage without harness, how could they be moved?
Yu, shall I teach thee what is understanding? To know what we know, and to know that we do not know what we do not know, that is understanding.
Listen much, keep silent when in doubt, and always take heed of the tongue; thou wilt make few mistakes. If thy words are seldom wrong, thy deeds leave little to rue.

Now what, specifically, did Confucius teach? Book VII., verse 24, of the "Analects" says:

The four things the Master taught were culture, conduct, faithfulness, and truth.

He taught, indeed, every aspect of the humane life in the relationships of citizen, officer of state, and member of family. He taught, above all, love—taught and retaught it in its every expression, except the sensual; defining it now one way, now another, and always extolling it as the cement and solace and salvation of human society. He was a religionist without rancor and hence without despair. The outstanding difference between pure Confucianism and the "orthodox" Christianity which Christendom is slowly ameliorating, is that orthodox Christianity believed in original sin and Confucius believed in original virtue. He taught "the right way"; not a credo. He considered himself no innovator but a conservator. When they asked him whether they ought to return good for evil he said, "No, return good for good; for evil return justice." He treasured silence, believing with his contemporaries, the Pythagoreans, that it is requisite to be silent or to say something better than silence. This you will find in XVII., 11, of the beautiful little English edition of the "Analects"—firm paper, large type nobly spaced, and generous margins—which Messrs. Longmans, Green & Company got out in 1909, under the title of "The Sayings of Confucius," and which any bookseller will obtain for you for $1.40:

"Courtesy, courtesy," is the cry: but are jade and silk the whole of courtesy? "Harmony, harmony," is the cry; but are bells and drums the whole of harmony?

And at the bottom of the same page Confucius says:

I hate a sharp tongue, the ruin of kingdom and home. I long for silence.
Tzu-kung said: 'If ye, Sir, were silent, what would your disciples have to tell?'
The Master said: 'Does Heaven speak? The seasons four revolve, and all things multiply. Does Heaven speak?'

Confucianism was, and was meant to be, less a theology than a code of personal conduct, a philosophy of life as it ought to be lived. The Master did not clutter his mind or his speech with speculations on the supernatural or the future state. "We know not life," he said; "how can we know death?" yet gathered all his fame."

In Whittier's letters I came on some suggestive lines about Confucius:

No wiser soul (the Quaker wrote) ever spoke of right and duty, but his maxims have no divine sanction, and his pictures of a perfect society have no perspectives opening to eternity.

The claim to such sanction and the attempt to define absolutely such perspectives would have seemed impious to Confucius. "Thou knowest all," an overweening youth once said to him—"how many stars are there in the sky?" "I mind only things near me," the sage replied. "Then how many hairs in thine eyebrows?" "That is not worth minding," said the sage. The story was a favorite with Carlyle.

Confucius, though he would have it that virtue, not sin, was the "original" attribute and the commanding impulse of mankind—knowing full well that if it were not so the race would long since have exterminated itself—had no infatuated confidence in the inevitability of human goodness. He accepted the doctrine of free will, saying—

Three armies may be robbed of their leaders; no wretch can be robbed of his will.

But he also said ["Analects" IV., 25]—

Virtue is no hermit. It has ever neighbors.

By perfect love among mortals he believed the celestial could be attained; believed all could be compassed, all spanned. Once ["Analects" IX., 30] he heard a lover singing, who sang—

The flowers overhead are dancing in play;
My thoughts are with thee, in thy home far away.

"Her thoughts," Confucius mused, "her thoughts were not with him, or how could he be far away?"

The "Do unto others" apothegm often has been credited to Confucius as antedating Jesus' utterance of the same thought. The man of Shantung did utter it five centuries before the man of Galilee did, but we know now that it also antedated Confucius by several centuries. That he probably did not know. In "Analects" XII., 2, comes his shaping of the thought:

Chung-kung asked, What is love?
The Master said: 'Without the door to behave as though a great guest were come; to treat the people as though we tendered the high sacrifice; not to do unto others what we would not they should do unto us; to breed no wrongs in the state and breed no wrongs in the home.'
Chung-kung said: 'Dull as I am, I hope to live by these words.'

He had that beautiful forbearance in small matters and that serene tolerance in large which is the beginning of love. Exquisite is the laconic bit in "Analects" V., 9:

Tsai Yü slept in the daytime.
The Master said: 'Rotten wood cannot be carved, nor are dung walls plastered. Why chide with Yü?'

And again—"Analects" VII., 28:

A lad having been admitted, the disciples wondered.
The Master said: 'I allow his coming, not what is to come. Why be so harsh? If a man cleanse himself to gain admission, I admit his cleanness, but go not bail for his past.'

He was humble. Routine acquiescence irked him and adulation he dreaded. That he would sharply reprove homage amounting to worship which a third of the population of the planet is said now to accord him is almost certain. Of his favorite disciple he once said:

I get no help from Hui. No word I say but delights him.

He accounted as a blessing that which most irks most men—to be caught in an error. He said:

How lucky I am! If I make a slip men are sure to know it!

Of the megalomania which has been the curse and undoing of many an otherwise consecrated spiritual leader he seems to have been utterly free. He said:

How dare I lay claim to holiness or love? A man of endless craving I might be called, an unflagging teacher; but nothing more.

Boastfulness he loathed, and therefore loved this story of an illustrious Chinese hero, lord—and a native like him—of the land of Lu:

Meng Chih-fan never bragged. He was covering the rear in a rout; but when the gate was reached, he whipped up his horse and cried: 'Not courage kept me behind; my horse won't go!'

Just one more: Fan Ch'ih, a disciple, asked Confucius to teach him husbandry, but the Master said, 'I cannot rank with an old husbandman.'

[Next Sunday—"The Book of Sir Marco Polo."]

BOOK NEWS from LONDON

By Sidney Dark.

[Editor of John o' London's Weekly.]

LONDON.—[Special Correspondence.]—From inquiries I have made, I understand that Mr. Lloyd George had finished the second chapter of his war book before his resignation. He is not likely to write much of it during the next three or four weeks, but after the middle of November, he will have more leisure than he has had for sixteen years, and the book ought to be finished early in 1923.

I have referred to the sarcasm of English reviewers of Mr. Van Loon's "The Story of Mankind." It is only fair to say that the "Spectator," the most highbrow of all English weeklies, is emphatic in its eulogy of the book. It refers to Mr. Van Loon's "delightful humor" and his "broad and sane outlook," and it says: "We are not surprised to learn that 50,000 copies of the book have been sold in America, and we strongly advise everybody, young or old, by fair means or foul, to get hold of the book without delay." And this is not wrote sarkastik! Arnold Bennett's new novel, "Lilian," by the way, has been generally condemned as being unworthy of its author's skill and reputation. Like other eminent English writers, Arnold Bennett has become obsessed by the improper young woman.

Elinor Glyn declares that she does not mind in the least what the critics say of her books. She has confided to an interviewer: "For twenty years English critics have always tried to belittle or abuse me. And if I did not sell my books in hundreds of thousands their attitude would, of course, break my heart. As it is, I remain calm." Other popular novelists have not been so philosophic. The late Charles Garvice was very angry when superior critics failed to appreciate his work, and many other English writers of established reputation (Arnold Bennett is one of them) are childish in their resentment of criticism. Yet it is curious how little the reviewer affects sales. On the whole, I suppose, Ethel M. Dell is the most constant "best seller" here and certainly her books are not applauded by the critics.


ELINOR GLYN.
[Central News Photo Service.]

During the Paris peace conference in 1919 Lloyd George's principal secretary was a tall, aesthetic looking young man called Philip Kerr, who was for some years editor of an interesting political quarterly called "The Round Table," and who, if he lives, will one day be the Marquis of Lothian. In Paris, Philip Kerr was Lloyd George's mentor as well as secretary, and it is interesting, in view of recent events, to recall the fact that he was closely and constantly in touch with that successful intriguer, M. Venizelos. Philip Kerr has recently been in America, and as a result he is writing a book about Christian Science, which was apparently the most interesting thing that he discovered in the United States.


PHILIP KERR.

For many months extracts from the diary of one Farington, who, at the end of the eighteenth century, was the secretary of the Royal academy, have been appearing in the London Morning Post and the diary in volume form is among the most interesting of forthcoming volumes. Farington naturally knew all the great painters of his age, and he also met most of the men prominent in the worlds of letters and public affairs, and his diary adds to one's knowledge of the intimate life of his time. The diary was only recently discovered and was bought by the Morning Post for £100. When it is remembered that it has supplied a column and a half a day for nearly a year, it will be admitted that Farington's diary is the cheapest "copy" on record. And it has still to earn its book profits.

Van Wyck Brook's "The Ordeal of Mark Twain," in which the author suggests that Mark Twain was a humorist against his better judgment, is one of the American books that is being read and discussed in London.

Lord Birkenhead, whose collected essays, "Points of View," have just been published here, is one of the most remarkable of contemporary Englishmen. He is just 50 years old. He was appointed to the office of lord chancellor at an unprecedentedly early age, his career has been entirely self-made, and he probably works harder and lives harder than any other man in the world. Lord Birkenhead was married when he was 29 and while he was still only earning moderate income at the bar. In order to find the money for his honeymoon he wrote two books in two months, one a history of Newfoundland, which is now recognized as the standard book on the subject, and the other a treatise on international law, which has become a classic.


LORD BIRKENHEAD.

The novel reading public in England rarely buys its novels; it borrows them from one or other of the large circulating libraries which have branches all over the country. It has been estimated that these circulating libraries, together with the municipal libraries, which do not allow books to be taken away, purchase 95 per cent of the fiction sold here.

Jacob Wassermann's
THE GOOSE MAN
Author of "THE WORLD'S ILLUSION"

In the solid texture of this immense novel there are scores of human lives and dramatic situations—the material of a dozen ordinary novels. The story of a musical genius in whom is symbolized the creative power of man. **477 pages, $2.50**

Sinclair Lewis'
BABBITT *By the author of "MAIN STREET"*

H. G. WELLS: "I wish I could have written 'BABBITT.'"
WILLIAM ALLEN WHITE: "Sinclair Lewis is one of the major prophets of our times."
HUGH WALPOLE: "It is fine, true, complete and understanding." **4th large printing, $2.00**

Dorothy Canfield's
ROUGH-HEWN
Author of "THE BRIMMING CUP"

A story of youth and young love in America, France and Italy. Rough-Hewn is Dorothy Canfield at her best, a rich and significant novel, longer than "The Brimming Cup." "The story is one of penetrating beauty."—*Phila. Ledger.* **$2.00**

Carl Sandburg's
ROOTABAGA STORIES

Tales of the Rootabaga country for boys and girls and for young people of all ages. "Don't wait. Get the books and read about it aloud."—*The Bookman.*
"America keeping abreast of Swift and Gulliver."—*N. Y. Times.*
Illustrated by the Petershams, **$2.00**

HARCOURT, BRACE & COMPANY
1 WEST 47th Street, New York

Companionable Books

By HENRY VAN DYKE

"By companionable books," says the author in his preface, "I mean those that are worth taking with you on a journey, where the weight of luggage counts, or keeping beside your bed, near the night lamp." This delightful volume of literary studies, so companionable in itself, is issued in a style uniform with Dr. van Dyke's other books. *Illustrated. Cloth,* $2.00; *leather,* $3.00

At all bookstores.

CHARLES SCRIBNER'S SONS, Fifth Avenue, New York

A Modern Cinderella
Is the Heroine of This Dramatic New Novel
Basil King's THE DUST FLOWER

A man is betrothed to a society girl and is secretly married to a waif. He is not sure of his love for either. Suddenly there comes into his soul a brilliant illumination—he discovers the One Woman.

Wherever Books Are Sold. $2.00.

HARPER & BROTHERS Established 1817 NEW YORK

TWO SHALL BE BORN
By Marie Conway Oemler
Author of "Slippy McGhee," etc.

The Boston Transcript says: "It is an exciting romance, full of humor, amusing situations and dramatic intensity." (Price $1.90. Published by The Century Co., 353 Fourth Avenue, New York City.)

HER UNWELCOME HUSBAND
By W. L. George
"A fascinating tale, sardonic in humor, intensely human."
—*Philadelphia Record.*
Harper & Brothers
Est. 1817 N. Y. C.

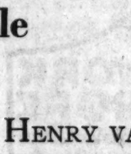
THE WIND BLOWETH
By Donn Byrne
Author of "Messer. Marco Polo," Etc.

A distinguished, amazingly different sort of novel. The New York Evening Post says: "It is a tale as fine and keen and supple as Toledo steel." (Illustrated. Price $2.00. Published by The Century Co., 353 Fourth Avenue, New York City.)

More than a Million Copies Sold
BEAUTIFUL JOE
The Autobiography of a Dog
By MARSHALL SAUNDERS
Revised Edition. Illustrated. $1.50—now ready. Written for children—read by adults, too. At your Bookstore, or
THE JUDSON PRESS, 1701-1703 Chestnut St., Phila.

EDUCATIONAL


Clothing Designing and Cutting
A good, well-paying trade, easily learned in your spare time day and eve. Practical experience given while earning.
The Master School
199 N. State St.


EARN $8 TO $22 A DAY
As Mechanical Dentist. Course quickly learned in our day and night school. No books; individual instruction by experts. Largest and best equipped school. Call or write for free catalog 29. McCARRIE SCHOOLS, 14 & 30 W. Lake St., Chicago

MASTER COLLEGE OF FASHION ART
Costume Sketching—Pose Drawing. A fascinating, uncrowded field. Call or write. 190 N. STATE ST.

BE A BUSINESS WOMAN
Not An Untrained Clerk—Attend the Comptometer Adding and Calculating Machine School. Address Friendly, 53 E. La Salle St. [Tel. Monroe 2580] Felt & Tarrant Mfg. Co.

EDUCATIONAL EDUCATIONAL


We TEACH COMMERCIAL ART

Meyer Both Company, the Largest Commercial Art Organization in the World, offers you an unusual opportunity for practical training. This method of instruction is created and conducted by the nationally known Meyer Both organization, who have been successful for twenty-two years—and who are this year selling to advertisers over eighteen thousand commercial drawings. Inside knowledge resulting from actual dominance of the field forms the foundation of the Meyer Both course.
Our teachers give you the double advantage of being themselves noted artists in the most modern art-producing company—and are instructors of proven ability as well. Meyer Both instruction is the difference between successful fact—and experimental theory.
Commercial Art is a highly paid, intensely interesting vocation—equally open to men and women. Home study instruction.

Get Facts Before You Enroll in Any School

Make sure that your course is founded on recognized success—not merely individual opinions. Inquire regarding us among the art buyers—on State Street—in the wholesale districts—among advertising managers generally. Visit the College if you can—it will be time well spent. Write for our special book, "YOUR OPPORTUNITY"—sending four cents in stamps to cover one-half the cost of postage.

MEYER BOTH COMPANY
DEPARTMENT OF ART INSTRUCTION
MICHIGAN AVE. AT 20TH ST.
DEPT. FOUR CHICAGO, ILL.

COMMERCIAL ART

Taught by Improved Methods

We have analyzed high grade commercial art and searched out the principles that produced it. We are presenting these principles in easy-to-understand instruction form. Our instruction has been tried, and proven successful. Our instructors are "top-notchers" and are actively engaged in producing commercial art now. Most of them are earning over $10,000 per year each. Few top-notch artists are good instructors. No one art organization is big enough to furnish competent instructors for all branches of commercial art. By searching through *many* studios we have found them.

A Master Course Is Offered
Either Class Room or Home Study Instruction

Endorsed as the official training school for leading commercial art houses, employing hundreds of artists. A corps of nationally known commercial artists offers students the benefit of 20 to 30 years of high grade experience.

Only the best instruction is good enough for you. Students finishing half of this unusual course can secure and hold desirable positions. Course can be made to pay for itself many times while studying. Ask the big employers of commercial artists about us.

If you like to draw, let's talk it over. Call at the Academy or write for our big book, telling all about Commercial Art and the opportunities it presents AS WE TEACH IT. Send 6 cents in stamps.



Succeed With Gregg Shorthand

The demand for Gregg-trained stenographers and secretaries is always greater than the number available.
START NOW
Day and Evening Sessions
Gregg School is prepared to give its students the best service at the lowest cost possible, and at the same time guarantee satisfaction.
Call, write or telephone (Randolph 6040) for catalogue.
GREGG SCHOOL
6 N. Michigan Ave., Chicago, Ill.

Physical Education
For Women—Accredited
Midyear class starts February 1, 1923. Apply now. Strong faculty of experienced teachers and splendid dormitory for out-of-town students. 2-year Normal Course.
CHICAGO NORMAL SCHOOL OF PHYSICAL EDUCATION
Box 46 5026 Greenwood Avenue

Let us fit you for a high-salaried position as a Fashion Artist.
VOGUE SCHOOL FASHION ART
Call or Write Today
Registration Now. Phone Dearborn 4353
Dept. 709-A. 116 So. Mich. Blvd., Chicago

RETOUCHING
For Advertising Art. Phone Dearborn 4353
COMMERCIAL ART SCHOOL
Dept. 4, 116 So. Michigan, Chicago

NATIONAL KINDERGARTEN AND ELEMENTARY COLLEGE
Mid-year term starts January 29, 1923.
Write for catalog.
Dept. 22, 2944 Michigan Blvd., Chicago, Ill.

MAYO Commerce Law Preparatory Day and Evening Classes Open to men and women. 64 E. Harrison St., Chicago Phone Wabash 2600

REAL JOBS OPEN IN AUTO and TRACTOR BUSINESS
Paying from $150 to $500 a month. No lay-offs or strikes. Auto business on the boom—big concerns need men. Railroad fare paid, board and complete out of tools free with Regular course at lowest tuition ever offered. Quality in eight weeks. Call or write for big catalog and special offer before it is too late.
RAHE AUTO AND TRACTOR SCHOOL
Dept. 217 4445 Grand Blvd., Chicago, Ill.

100 A WEEK in Your Own Studio
BE AN ARTIST
Turn your talent into money. We show you how. RESIDENT SCHOOL, DAY AND EVENING CLASSES. SPECIAL COMBINED COURSE. Also Home Study Course. Illustrated Literature. Registration Now. Call or write today.
COMMERCIAL ART SCHOOL
Dept. 709, 116 S. Michigan Ave., Chicago, Ill.

Christenson
Ragtime-jazz in 20 lessons. Piano, Saxophone, Banjo, Drums, etc. Schools at 20 E. Jackson, Harrison 5669; 2204 S. Crawford, Lawndale 0780; 526 S. Western, West 1311; 1010 Belmont, Lakeview 0694; 2602 Milwaukee, Albany 2167.

EARN $35 to $125 A WEEK
LEARN PHOTOGRAPHY
Motion picture, Commercial, Portraiture—3 to 6 months' course; practical instruction; day or evening. *Ask for Catalog "G."*
NEW YORK INSTITUTE OF PHOTOGRAPHY
CHICAGO 120 S. Wabash Ave. NEW YORK BROOKLYN 141 W. 36 St. 505 State St.

Be a Doctor of Chiropractic
EARN WHILE YOU LEARN. Our 8 Main Courses enable students to work their way. Free and Private Clinic. Low rates; easy terms. Catalog free.
Fearless College of Chiropractic, Inc.
Dept. A2 1647 W. Jackson Blvd. Tel. West 0230

LEARN DRESSMAKING
VALENTINE DRESSMAKING COLLEGES
Designing, Millinery; Day and evening. Eve. Catalog free. Chicago Parlors, 2407 W. Madison St. Suite Palace, Prin. 140 W. Austin Ave., Phone Y

EVELYN ACADEMY
Dressmaking, designing and millinery. Classes now and evenings. 25 E. Jackson Blvd., Room 1104.

EDUCATIONAL

Auto Mechanics Wanted


Earn $50 to $125 a week

SECURE a preferred position at highest pay. Splendid openings in the automobile business. More calls for Greer trained men than we can supply.
Easy to learn as automobile and tractor business. Six to eight weeks' training by the Greer shop method enables the average man to master all the principles of Motor Mechanics.
Greer College of Automotive Engineering has most complete equipment. Now building. Master Mechanic instruction insures personal, individual training. Small classes. Practical shop work on autos, trucks, tractors; all types of motors, ignition and starting systems.
Here Is the Complete Greer Course
Trucks, Tractor and Automobile Engineering and Overhauling; Automobile Driving; Roadside Repairs; Primary Ignition; Vulcanizing and Tire Repairing; Electric Understanding; Starting System; Machine Shop Practice; Acetylene Welding and Cutting; Storage Battery; Salesmanship.
Be a Certified Automotive Engineer. The Greer Diploma insures your success.
MAKES $5,200 A YEAR
"I am making $5,200 a year as Service Manager. I give Greer credit for my very large part of my success." says O. J. Hill, who graduated from Mount Clemens, Mich.


Free Book
Write or call for new catalog just off the press. Now sent out most liberal terms.
GREER COLLEGE of Automotive Engineering
2023 South Wabash Avenue, Chicago
Phone Calumet 1617

BRYANT & STRATTON BUSINESS COLLEGE
Shorthand (Gregg & Munson Systems taught)
Typewriting, Business English, Bookkeeping, Salesmanship, Secretarial Course, Accounting, Forceful Speech
Endorsed by 100,000 Graduates
Day and Evening Sessions
For catalog, call, write or telephone (Randolph 1575)
226 South Michigan Ave., Chicago

DANCING!


Exclusive Individual Dancing Instruction
Afternoons, Evenings and Sundays
By Appointment Only
Learn latest dance steps under the personal instruction of foremost dancing teachers. Our method makes dancing instruction a pleasure.
Write, Phone or Call for Information.
PHONE WABASH 1283
DANCE-ART STUDIOS
Suite 84, Auditorium Bldg., Chicago

Learn Electricity at Coyne
DAY OR EVENING
America's Greatest Practical School. No Books. No Classes. Short intensive course. Prepares quickly for big jobs. Special offer now. Radio and Auto Elec. FREE. Special courses in Drafting. Visit our new school any day or Mon., Wed. or Fri. eve. Ave. "L" Station. Phone or write for catalog. Phone Monroe 6788.
COYNE SCHOOL
Our New Home—1314 W. Harrison St.

Shorthand
Reporting Classes
Special Stenographic Class preparing for Court Reporting and other high speed and well-paid shorthand work. Facilities for beginners and experienced writers. Enroll any time. Evening Sessions. Reasonable tuition. Call, write or phone at once.
Metropolitan Business Colleges
37 S. Wabash Ave. Randolph 1000

LANGUAGES
French, Spanish, German, Italian, English, Etc. Private or Class Instruction, Day and Evening. Reasonable Tuition.
We Teach Languages Only But We Teach Them Well
BERLITZ SCHOOL OF LANGUAGES
EST. 1878 336 BRANCHES
Auditorium, 56 E. Congress. Harr. 6000

MOSER
Shorthand College
Night Classes
Munson or Gregg Shorthand, Bookkeeping. High School Graduates Only Are Enrolled
Bulletin on Request
Twelfth Floor
218 South Michigan Avenue
Rand. 4347

CONVINCING TALK
Three classes for Men, two classes for Ladies. Established 36 years. Specialty taught: Oratory, Fluency, Voice, Expression, Vocabulary, Composition, Salesmanship, Personality, Confidence. Practical, Rapid results. Day and Evening. Call, Write or Telephone 2054 Central.
Rostell & Webster Oratory Speech Science
625 E. Randolph, near Michigan Ave., opposite Public Library. Tel. Central 2054
ENROLL NOW
Learn Sign Painting, Decorating, Card Writing, Paperhanging, Auto Painting. Day and Eve. Catalog free. Chicago Painting Trades School, 140 W. Austin Ave., Phone Y
Millinery School
Day and Evening Classes. MME. Room 506, 150 N. State St.

No matter what his rank or position may be, the lover of books is the happiest of the children of men. LANGFORD.

BOOKS

No entertainment is so charming as reading, nor any pleasure so lasting. LADY W. MONTAGU.

BRITAIN'S STAGE AND AMERICA'S

By Fanny Butcher.

"MY LIFE AND SOME LETTERS," by Mrs. Patrick Campbell and "My Years on the Stage," by John Drew, are felicitously published almost simultaneously. There are no two people in the world of the stage whose books of memories might contain more of interest than these—the one the patriarch of a family which has been devoted to the art of the theater and the other a flaming meteor of dramatic genius from the unknown who has left still in the sky the glow of her brilliant presence there. To any one interested in the theater I can imagine no books which would be—in anticipation—more alluring than the memoirs of John Drew and Mrs. Patrick Campbell. They might be read together—a review of the drama for the last twenty-five years.

It is because you will all open them with such enormously high hopes that I hasten to remind you that to write charmingly is the greatest possible trial on the actor or actress. It is the one mode of public expression where their personalities are subservient and their actual skill pitilessly exhibited. There isn't one of us who hasn't heard a thrilling, stirring political speech (to make an example) who hasn't gone home with the most exaggerated ideas of the mental brilliance of the orator and who hasn't, after he has read the speech the next morning, sans the voice and humors of the speaker, found it dull claptrap. Personality is, I think we all agree, two-thirds of the so-called intelligence of prominent "brilliant" men and women. If that is true of orators, how much more true of actors and actresses must it be. An orator, theoretically at least, must use his brilliance in the preparation of his speech. An actor, a good one, perfects himself in his technique and then lets his personality do the work. When they are met on a purely intellectual basis—on a sheet of unfeeling paper, splattered over with type—they are usually foundered in a technique which they do not know and they find that their personalities are of little use to them.

It is only fair, therefore, not to expect books of great charm from even the most gifted of the profession. (Though I must admit right here that Louise Closser Hale does, in some way, break down the barrier and write herself as charmingly as she plays herself.) The kind of books we may expect, however, are books full of incident, a sharing of the romance of lives which, however prosaic they may seem to those who live them, are full of glitter for those who sit in the audience.

These two books are not books of great charm. Mrs. Campbell's has more than Mr. Drew's, but Mr. Drew's, on the other hand, has a naïveté and a simplicity that is absent from Mrs. Campbell's. They are, however, books of great interest. They cover almost the same period of time and they show, with amazing clarity, the difference between the art of mime in England and in America.

In Mr. Drew's book you can almost feel the mushroom growth of the theater in America. The last twenty-five years have seen many innovations besides electricity and extravagant productions. They have seen what we might call the nationalizing of the theater in America. The middle west provinces had no theaters, no actors of note—their lives, so far as the drama was concerned, were frontier lives. That was not true in England. The drama was an old art there, a definite part of the national life.

Mr. Drew's book has, as I said before, a quality of naïveté that makes it pleasing. Never, even for a moment, do you feel that he is saying, "See what a great boy am I." His principal fault in the book is a reticence about the things he did—other than the series of plays he was in—the people he knew, and the places he went. He must have lived a life apart from his long succession of popular successes. A certain shyness—it seems—has kept him from sharing that life with his readers. The book is a complete list of all the parts he played, the men and women he played with—always spoken of with gentlemanly kindness—and only an occasional hint at the life that was lived outside the green room.

That, I think we may say, is the trouble with all autobiography. The person who writes never tells the truth about himself or herself. Margot Asquith's autobiography was to those who suffered from its brambles a shocking thing and in poor taste, but to the world it was at least an attempt at a biography of herself by herself. As a vivid example of the reticences of autobiography, there is not one word in the Calvé autobiography (just out) about a man who, the world says, was her lover for eight years, and who certainly played a most important part in her life at the height of her career. Her life, written with no reference to that influence, is, naturally, false.

The trouble with Mr. Drew's gentlemanly history is that when you've finished it, although you've been amused with some of the incidents and although you feel as if you'd had an excellent survey of the American theater during the last quarter of a century, you haven't the least feeling that you know the man, Mr. John Drew, who lives inside the correct tailoring of John Drew, the actor. It's rather a shame, too, because Mr. John Drew, the man, must be some one really worth knowing, or he wouldn't be so beloved by every one who does know him, and have such a beautiful foreword written about him as Booth Tarkington writes.

Mrs. Campbell shares more of herself with her readers than does Mr. Drew, but her fault is that she takes for granted that most of her affairs outside her plays have been common gossip for so long that she has little to say of them except to explain them. There is an atmosphere of "publicness" about her book, as if the private life had been so public that merely to record a sentence would refresh the mind of her readers as to the facts. Perhaps that has been in England. Certainly here the mysterious references to the infelicities and harsh gossipings of the Cornwallis-West menage, for instance, bring little light to the casual reader.

Mrs. Campbell has tried, I believe, to write an honest history of her life. There is a frankness about the book that is refreshing, but it is, like Mr. Drew's book, most of the time little more than a series of playbills and retelling of critics' praises and blames. It is, like his memoirs, the record of the life of an actor, not of a person.



JOHN DREW. [Lewis-Smith Photo.]

MRS. PATRICK CAMPBELL. [Apeda Photo.]

There are moments, however, in her life when she ceases to be the actress and becomes the person. The story of her constant illnesses, her periods of utter depression, her struggles to keep her two children happy during the sickening period of her husband's long and fruitless journeys about Africa, her philosophic acceptance of the tumbling of her dreams for her children her passionate devotion to Sarah Bernhardt, her indefatigable energy to pay back the sum which her syndicate had lost, her occasional frank hates, all show that she has honestly tried to write about the woman and not the actress. But she has succeeded only in part.

Of course, the most amusing part of the book is the group of letters which were written to her by George Bernard Shaw—whom she called Joey (imagine!)—and which have caused so much bitter discussion in England as to the good taste of their being printed. They are, one must admit, as soppy as most of the letters found on the defendant and gleefully reproduced the next morning in the press. They are, of course, amusingly written. As for instance:

"There are such wonderful sorts of relations and close togethernesses and babes-in-the-woodsinesses, besides being in love, which, as you point out, my diet and feeble nature forbid. I may have moments of being in love, but you must overlook them. And now, having expressed myself with carefully punctuated moderation, I shall shall go to bed quite calmly and sign myself, O, loveliest, doveliest, babiest, Your gabiest,

"G. B. S."

And after a series of letters of that brilliant and high scholarliness of tone, Mrs. Campbell says, "His wildest letters I do not give." Do you wonder that that part of her autobiography is upsetting London?

The nicest letter of all is one from Sir James M. Barrie in which he gives her permission to print two letters which he had written her years ago. It is one of the nicest letters any one ever read anywhere. Most of the "Some Letters," however, are from her admirers among the honorables and sirs and ladies and in praise of her acting or in commiseration for her repeated illnesses. It is evident that London thought she was one of the greatest actresses of time, and that she didn't wholly disagree with London.

* *

Gigolo

With a title which no one knows the meaning of, Edna Ferber whets the curiosity of her readers. Her publishers satisfy it with an explanation on the jacket that Gigolo is French slang and that it means—but that would be, as they say, telling. Gigolo is the first book of Edna Ferber's stories to appear since her fine novel, "The Girls." They ought to show some influence of that novel, which was done in a different manner than anything she ever did before. They ought to show a mellowness, a sort of gentle philosophic calm, a complete discarding of the claptrap of short stories, which, usually in their popular form, always come right and always have just so much plot and a climax and a denouement.



EDNA FERBER. [Bachrach Photo.]

There are eight stories in "Gigolo" and of them there are two which are as fine as the finest parts of "The Girl" and as rich in character as the first half of "Fanny Herself," which was, to the minds of most of us who read books for a living, a remarkable genre picture of a Jewish mother. Those two stories are "Old Man Minick" and "The Sudden Sixties," both of them, strangely, about old age; the one about an old man, suddenly bereft of his fussy, loving little wife, who goes to live with his son and daughter-in-law and has nothing to do but sit in Washington park and argue about the state of the world with other unwelcome fathers; and the other about a woman who, quite suddenly, after a life so bustling with work that she didn't realize the passing of the years, finds herself in the sixties.

There is something at once pathetic and beautiful about those two stories, and real. That, of course, has always been the point about Edna Ferber's short stories; they are about the people every one sees every day; the little girl who stands for eight hours on her feet matching ribbons, the paper man on the corner of 53d street and Lake Park avenue whose name nobody knows but whose smile nobody forgets, or the newsboy on the corner of Broadway and Clark or wherever. It's the essential boy or man or girl or woman that she writes about, and not the special, queer, highly brilliant or stupidly dumb person whom she plucks out of life to hold up for us to look at. That's why her stories have such a definite appeal to the many.

Of the other six stories there is one that is as light and delicate a tale as you could imagine—and about a boy who works in a garage! He is, though neither he nor his somewhat heavy "lady friends" know it, a creature of fancy and the story is called "The Afternoon of a Faun." It is merely the record of the afternoon off of Nick, but an afternoon so natural and yet so fantastic as to leave even Nick with a feeling that perhaps his technique of life isn't so effective as he has suspected. And it has a jolly ending, too, inveitable, but surprising.

* *

Plays for Children.

"Helga and the White Peacock" is a fairy play by Cornelia Meigs, which was written for a real little girl and which was acted successfully at the Poughkeepsie Community theater by children between 8 and 10.

"Plays for School and Camp" by Katherine Lord, was written for some special demand, among them "The Raven Man," an outdoor play in which girls can show skill in water sports.

"Kris Kringle Makes a Flight" is a Christmas play for the Sunday school.

Of the plays in "The Fairy Doll and Other Fairy Plays for Children," by Netta Syrett, four are suitable for small children, and one is that always sought for thing, a Christmas play. It is called "Christmas in the Forest."

"The Three Golden Hairs" is the title of Ethel Sidgwick's delightful dramatisation of the two fairy stories of the Brothers Grimm. Ethel Sidgwick is the author of "Duke Jones" and of "Madam"—a year or so ago—and is a young lady of real literary ability.

* *

Books for Girls.

"Little Women" is a book that, like kind words in the song we used to sing, "will never die, never die, never die." The "new popular illustrated edition" is merely a reprint of the one which used to cost exactly twice as much. It is being brought out this year in this way because the copyright runs out. The illustrations are by Jessie Wilcox Smith. It is really a lovely book.

"Memoirs of a London Doll," written by herself, and edited by Mrs. Fairstair, was popular in England nearly a hundred years ago. It has long been out of print, and only a fortuitous fact brought it to light and to a republication. Clara Whitehill Hunt discovered a copy of it on the shelves of the Brooklyn library during a move, read it, and immediately brought it to the attention of the publishers, who have brought it out in a duplication of the type, but with modern illustrations.

Katherine Adams, who enjoys, I believe, the generous patronage of children's librarians, has written the story of "Wisp—a Girl in Dublin." Miss Adams' popular "Mehitable" had a background of Paris; "Midsummer," of Sweden. Experts, however, think that "Wisp" isn't quite so good as the previous two. Miss Adams lived in Dublin for many years, while her father was American consul there, so the background is authentic.

Belle Bacon Bond has written a story of a little Boston girl of the '60's who was lonely and lived almost entirely with her dolls. It is called "Drusilla and Her Dolls." There is an introduction by Mrs. Dallas Lore Sharp.

"The Turned About Girls" is a book which Beulah Marie Dix wrote for her own little girl of 11. It is about two little orphan girls who met on the train which was taking them both to visit relatives whom they dreaded. One girl persuades the other to change places with her and despite the trick, everything comes right for both of them.

"Including Mother" is the title of Margaret Ashmann's book for older girls. It's about the simple problem of making both ends meet in a new town by a little family, consisting of a rather helpless but pretty mother and two girls.

Flavia Camp Canfield, the mother of Dorothy Canfield Fisher, has written a story of girl life in the sixties which is called "The Hop Pickers."

Katherine Haviland Taylor, who is looked upon with favor by librarians and given to growing girls by careful mamas, has written this year "A Modern Trio in an Old Town," which is the story of Jane Jones, the daughter of a country physician, who is sent by a fairy godmother [in human form] to study music in Florence.

"Housekeeping, Cookery, and Sewing for Little Girls" by Olive Hyde Foster is an excellent book about the rudiments of housekeeping. It contains simple recipes and patterns for doll dresses. It is a book which any little girl would feel proud and grown up about owning.

* *

Books for Boys.

Probably as important a book as any for boys this year is a life of Daniel Boone by Stewart Edward White. It has a lot of dash and thrill and romance to it for boys, but it is an excellent biography for adults as well as for younger readers.

"Dan's Tomorrow" is by William Heyliger, author of the High Benton stories, to which boys are devoted.

"Skippy Bedelle" is another Lawrenceville story by Owen Johnson, destined for grownups, but sure to stray naturally into the hands of boys—who'll love it.

"The Boy Scouts' Year Book, 1922," the eighth volume, edited by Franklin K. Mathiews, chief scout librarian, is officially published by the Boy Scouts of America.

"Black Wolf Pack" has a special interest because it is the first story book that Dan Beard has written, yet his name is probably more widely known than that of any other American writer for boys. This story makes one hope he will go on writing boys' stories.

"Blackbeard Buccaneer," by Ralph Paine, is a story of a boy of Charles Town colony who, on his way to England to finish his education, was captured by Blackbeard, a famous pirate. Mr. Paine writes a story of the sea with gusto. Boys ought to like this one very much.

"The Inca Emerald," by Samuel Scoville Jr., is a tale of mystery and adventure, and his "Wild Folk" is a book about racoons, black bears and other animals.

"David Ives" is a story of St. Timothy's and Harvard and of David launching into life. Arthur Stanwood Pier always writes honest boys' stories—the stories are always honest ones as well as the boys. His books are highly recommended.

"Coxwain of the Eighth" is another boarding school story by Ralph Henry Barbour, as is "The Turner Twins," also by the polite Mr. Barbour.

* *

For Both Boys and Girls.

"Days of the Colonists" by L. Lamprey and "Children of Ancient Rome" are both excellent books with an historical background. Miss Lamprey vivifies the past, and her books are always recommended with enthusiasm by specialists in children's reading.

"Real Americans" is a series of short biographies by Mary H. Wade. They include the lives of Theodore Roosevelt, Herbert Hoover, Leonard Wood, John Burroughs, Mark Twain and Edward Everett Hale.

"The Book of Giants" is a quaint and interesting book of facts and fancies about giants gathered from every legendary source by Henry W. Lanier, the son of the famous Sidney.

"The Flower of Fortune" is a story of the Dutch and English of old New York by those favorites, E. B. and A. A. Knipe.

"The Swiss Twins" by Lucy Fitch Perkins is the latest of the popular twin stories. "Twin Travelers in China and Japan" by Mary H. Wade is another tale of twins. Mrs. Perkins writes about twins on their native heath. Miss Wade writes about an American boy and girl who travel.

CONFESSIONS



[Eugene Hutchinson Photo.]

When I asked Sherwood Anderson what book he would rather have written than any other he replied:

Dear Fanny Butcher:

As I am an American and a story teller I suppose I would rather have done that marvelous piece of story telling called "Moby Dick," by Herman Melville, than anything else I can think of.

Sincerely,

Sherwood Anderson

BEST SELLERS of the WEEK

Last week's composite list of best sellers at five leading Chicago book stores was:

FICTION.

"Joseph Greer and His Daughter," by Henry Kitchell Webster.
"The Cathedral," by Hugh Walpole.
"The Bright Shawl," by Joseph Hergesheimer.
"The Judge," by Rebecca West.
"Rough-Hewn," by Dorothy Canfield.
"Three Lovers," by Frank Swinnerton.

NONFICTION.

"Outline of Science," by J. Arthur Thomson.
"The Life and Letters of Walter H. Page," edited by Burton J. Hendrick.
"The W. G. N."

AT THE LIBRARY.

Six books most in demand last week at the Chicago public library were:

"This Freedom," by A. S. M. Hutchinson.
"If Winter Comes," by A. S. M. Hutchinson.
"Babbitt," by Sinclair Lewis.
"The Mind in the Making," by James Harvey Robinson.
"Atolls of the Sun," by Frederick O'Brien.
"Self Mastery," by Emil Coué.

Some of the Best Fall Books

FICTION

THE DUST FLOWER — *By Basil King*
The story of a present-day Cinderella told with all the glamour of Romance and the psychological insight that the author showed in *The Inner Shrine.* $2.00

HER UNWELCOME HUSBAND — *By W. L. George*
"A fascinating tale, sardonic in humor, intensely human." Philadelphia *Record.* $2.00

THE VEHEMENT FLAME — *By Margaret Deland*
A story of marriage and its pitfalls. . . . "These people live. The springs that animate them are not explained psychologically, but revealed emotionally. We feel them." St. Paul *Daily News.* $2.00

FLOWING GOLD — *By Rex Beach*
"The author, through his hero, whose bluff, foresight, insight, quickness of action and pure daring are superb, tells the thrilling story of the oil industry." San Francisco *Journal.* $2.00

JACK AND I IN LOTUSLAND — *By Frances Little*
"A romance of purest design leading us to fresh knowledge of Mikadoland. . . . Casts a positive spell upon the reader." New York *World.* $1.40

JOAN OF ARC OF THE NORTHWOODS — *By Holman Day*
"Plenty of excitement detailed in Mr. Day's usual fascinating manner. He knows the forests as well as the people who inhabit them." Philadelphia *Record.* $2.00

RACKHOUSE — *By George Agnew Chamberlain*
A romance of the new lawlessness. "A highly thrilling thriller." New York *Herald.* "A lively and entertaining tale." New York *Times.* $1.90

HIRONDELLE — *By Henry C. Rowland*
"Scenes at sea finely fashioned, and the picturesque atmosphere of piracy envelops the action with a romantic tinge that should hold the most jaded reader." New York *Times.* $1.90

THE MAN WHO KNEW TOO MUCH — *By Gilbert K. Chesterton*
The thrilling story of a hunter of criminals who never brought them to justice because "he knew too much." $2.00

SOME DISTINGUISHED AMERICANS — *By Harvey O'Higgins*
"No one, it seems to us, can tell a story with such a convincing air of perfect candor as Mr. O'Higgins. We like them and find them excellent reading." N. P. D., New York *Globe.* $2.00

SAM BLICK'S DIARY — *By Stephen C. Noland*
Not since George Ade's "Fables in Slang," has the work of an American humorist been so widely acclaimed, as the bright side of life seen in *Sam Blick's Diary.* $1.90

NON-FICTION

THE KAISER'S MEMOIRS
"Will be read with absorbed interest all over the world, commented upon lavishly, used as fuel for hot controversy lasting far into the years that follow." T. R. Ybarra, translator of the *Kaiser's Memoirs.* $3.50

HISTORY OF ART — *By Elie Faure*
"In my opinion, before Elie Faure, the History of Art was never written." Octave Beliard in the *Nantes Mondain. Volume I., "Ancient Art," $6.00. Volume II., "Mediaeval Art," $7.50. In preparation: Volume III., "Renaissance Art" and Volume IV., "Modern Art."*

THE MIND IN THE MAKING — *By James Harvey Robinson*
H. G. Wells said after reading this book that he had "the sense of having crossed a ridge and come into a new land of understanding." $2.50

NAPOLEON: From the Tuileries to St. Helena — *By Louis Etienne St. Denis*
The author of this amazingly intimate and hitherto unpublished human narrative, was Napoleon's closest personal attendant from the peaceful days at Versailles to the end at St. Helena. It is an historical document of the greatest importance and interest. $3.00

NIGHTS AND DAYS ON THE GYPSY TRAIL — *By Irving Brown*
"The glamour and romance of the gypsy life, chiefly that of the Spanish gypsies, reproduced eloquently. . . . It makes a brilliant, effervescing and delectable mixture." New York *Herald.* $3.00

FROM SEVEN TO SEVENTY — *By Edward Simmons*
The intimate reminiscences of a great American artist, whose varied life and extraordinary friendships in America and Europe are recorded with a wealth of amusing anecdote. $4.00

AMERICANS BY CHOICE — *By John Palmer Gavit*
"A fresh and wholly original contribution to an understanding of the factors in the making of Americans out of those who have chosen America for their home and their country." *Editorial in the New York Times.*

Harper & Brothers — Established 1817 — New York

THE JUDGE

"Sheer imprisoned beauty. The most charming, most amusing, loveliest love story that anyone ever read."—Chicago *Tribune.*

"The clear, unmistakable light of genius. Comparable to George Eliot at her best. The dominant impression left is that of the great River of Life."—New York *Times.*

"For a sustained revelation of the mesh that is the human soul these chapters will not easily be surpassed."—*New Republic.*

"The finest novel we have read in the year of Grace, 1922."—Hartford *Daily Times.*

At All Bookstores $2.50

DORAN BOOKS

Rebecca West

Creative Thinking Has Put the World Where It Is

The trouble with most of our thinking is that it is not thinking at all. We believe what we have been used to believing, and what we want to believe. "The result," says James Harvey Robinson in The Mind in the Making, the startling book which is today changing the thinking of the world, "is that most of our so-called reasoning consists in finding arguments for going on believing as we already do." This can get us nowhere. Civilization has never been advanced one step by this kind of thinking. It is creative thinking—the product of the comparatively unusual mind—which has carried the world forward.

WE STARTED WITH A SAVAGE MIND

The primitive human mind is ever with us. This savage inheritance is always working in favor of things-as-they-are. We have to fight for every step we make ahead in the scale of civilization. And to fight successfully we must understand what it is we are struggling against. Such scholars and thinkers as H. G. Wells, Dr. Frank Crane, and Professor John Dewey have found enlightenment in *The Mind in the Making.* Are you thinking creatively? Do you know the obstacles you have to overcome? Have you read *The Mind in the Making?*

Bring your mind up to date. Read

THE MIND IN THE MAKING

By JAMES HARVEY ROBINSON

Wherever Books Are Sold $2.50

Harper & Brothers — Established 1817 — New York City

SIMON CALLED PETER

By ROBERT KEABLE, Author of

"The Mother of All Living"

Few books of this year are being so seriously discussed.

The New York Evening Post calls it: "A 'significant' novel in the best sense of that word."

Life. "A good book that deserves to be widely read."

Philadelphia Ledger: "Strong and illuminating . . . Something that will make most of its readers gasp a little—that is, if they were not in France themselves."

New York Herald: "Well worth reading . . . a graphic and undoubtedly veracious picture."

The Boston Herald: "A novel of real distinction, both in its manner and its matter."

The Boston Transcript: "His situations are true, vivid and unexaggerated."

The New York Times: "Whatever one may think of the conclusion, there can be no doubt of the interest of the description of life behind the lines, whose general dissoluteness the author in his preface blames upon war."

Price, $2.00, postage extra.

E. P. DUTTON & CO., 681 Fifth Avenue, New York

GIGOLO

Pronounced "zhigolo"

By EDNA FERBER

". . . a book of short stories of Edna Ferber's, easily the best ones ever she wrote, in especial 'The Afternoon of a Faun,' 'Old Man Minick,' and 'Home Girls,' as good as ever I read."

From the Pepysian Diary of F. P. A., N. Y. World.

At all Bookstores, $1.75

DOUBLEDAY, PAGE & CO.

"REX BEACH

through his hero, whose bluff, foresight, insight, quickness of action and pure daring are superb, tells a thrilling story against the background of the oil industry."—San Francisco *Journal.* "An enthralling romance, every chapter thrills with action."—Boston *Herald.*

FLOWING GOLD

Wherever Books Are Sold $2.00

HARPER & BROTHERS — EST. 1817 — NEW YORK

Letters of James Gibbons Huneker

Edited with a preface by JOSEPHINE HUNEKER

"Letters which tell a story of pathos and beauty and brilliance. . . . My copy of the letters lies beside me bristling with little scraps of paper marking pages which cry to be quoted from. . . . They are the letters of a true cosmopolite. . . . They are the woof of a life which was a rare tapestry."
—*Fanny Butcher in the Chicago Tribune.*

With photogravure frontispiece. $3.50

At all bookstores

CHARLES SCRIBNER'S SONS, Fifth Avenue, New York



The Greatest Dog Story Since "The Call of the Wild"

The Whelps of the Wolf

By George Marsh

Author of "Toilers of the Trails," etc.

You will follow with bated breath Jean Marcel and his great dog Fleur into the white barrens, where the Northern Lights pulse through the starving moons of the long snows.

Your blood will leap as he bucks the barrage of a Hudson's Bay norther in his battle for his heart's desire.

At All Bookstores — Price, $1.75

THE PENN PUBLISHING COMPANY
Philadelphia

The Franklin of Our Day



War Ambassador to England 1913-1918

The LIFE and LETTERS of WALTER H. PAGE

By BURTON J. HENDRICK

"Page's immortal letters . . . I am using the words with sober deliberation."
J. St. Loe Strachey in The Adventure of living.

Regular Edition of 2 vols., $10
De Luxe Edition of 2 vols., $25

DOUBLEDAY, PAGE & CO.

Walter Prichard Eaton

Author—Critic—Playwright

Two Unusual Gift Books

SKYLINE CAMPS

The Note Book of a Wanderer (Mr. Eaton) over the high trails of our Northwestern Rockies. "Beautiful in descriptions—the work of a mountain lover."

18 rare photographs—boxed $2.50

PENGUIN PERSONS and PEPPERMINTS

Twenty-five unique and fascinating essays written in the author's inimitable style and fitting every varying mood of the reader. $1.50

At all Bookstores

W. A. Wilde Company, Publishers
BOSTON — CHICAGO

THE MOTHER OF ALL LIVING

By Robert Keable, Author of "Simon Called Peter"

The New York Herald says:

"Those who care for a rich and interesting story, who feel the thrill of adventure . . . and of meeting real men and women are going to find great delight in this African novel." — *Hildegarde Hawthorne.*

$2.00, postage extra, at any bookstore.

E. P. Dutton & Co., 681 5th Ave., N. Y.

Lake Forest University

Lake Forest, Illinois

Announces the publication of the volume of essays on "Christianity and Problems of Today," a series of lectures given at Lake Forest on the Bross Foundation, November 3d to 6th, 1921. For sale by CHARLES SCRIBNER'S SONS, New York City, New York

Music—and the Joy of Living!



What a Lyon & Healy Apartment Grand means to you

It is the answer to those who wish to own the supreme form in pianos. The beauty of the grand has always been the subject of universal admiration. Its elegant, graceful form is a constant inspiration to home builders. The Lyon & Healy Apartment Grand has all the nobility of line that one could desire. It is exquisitely finished in mahogany and walnut. Furthermore, it occupies so little room that a corner five feet square will contain it. Dainty and beautiful, it adds new distinction to your room. It marks the home which contains it as being one of culture.

But if in beauty of design and construction the Apartment Grand is distinguished in musical qualities it is even more so. There is in these a fusion of clear, sonorous tones. They indicate the highest quality materials. A voice of rare sweetness sings under the fingers. The most delicate touch calls forth rich, colorful notes, so responsive is the action. There is surprising volume to the tone. In resonance and carrying power, it pleases the most discriminating. Priced at only $900.

Special Features

Three special features of the Apartment Grand Piano make it an unusual value. They are the latest expression in piano design. This piano is one truly designed for modern homes.

The Junior Pedal

This is a most ingenious device. It practically revolutionizes the piano. Great pianists and music teachers are delighted with it. It permits new tonal effects. No longer need the playing of the child be without expression. The Junior Pedal permits the little student to understand and use the pedal, beginning with the first lesson. In appearance, it seems the usual pedal but it unfolds to a height where the feet of children can reach it.

The Candelectra

This feature consists of twin electric lamps which flood the music desk and keyboard with illumination. Its convenience will be immediately appreciated by those whose pianos are placed in dimly lighted rooms. The wiring of the lamps is concealed, being placed through the frame of the piano and running to concealed sockets for wall connections.

The Silento

Designed so as to permit one to practice without being heard in another room, the Silento softens the music of the piano without affecting the touch. It is a device welcomed by students.

CLIP AND MAIL

Lyon & Healy,
63-84 Jackson Boulevard,
Chicago, Ill.

Gentlemen:

Please send to me without obligation catalogs of the Lyon & Healy pianos, floor patterns showing keyboard in natural colors, your valuations of used pianos, and your special booklet "The Soul of the Piano" which contains Chopin's comments upon tone production.

Name _____

Street _____

City _____ *State* _____



The Lyon & Healy Reproducing Piano—

An Apartment Grand with a Fine Reproducing Action

This is a most fascinating instrument. It brings the music of the great pianists to your home. It places at your command, whenever you wish, the art of the masters. It reproduces their playing in life-like fashion. Such gifts are brought to you by this instrument. They are obtainable in the Apartment Grand which gives them greater appeal. It is offered at an unprecedented price—$1950. Upright Lyon & Healy Reproducing Pianos are from $990 up.

This Week's Specials

Used Upright Pianos

Gerold	Rosewood	$100
Hinze	Walnut	140
Leland	Mahogany	160
Twitchell	Mahogany	195
Richmond	Mahogany	215
Cable	Oak	225
Estey	Mahogany	250
Washburn	Mahogany	275
Sterling	Mahogany	295
Decker Brothers	Mahogany	315
Krakauer	Mahogany	350
Weber	Brown Mahogany	375
Steinway	Mahogany	675

Used Grand Pianos

Brambach	Brown Mahogany	$ 595
Ellington	Mahogany	850
Lyon & Healy, Style "BB"	Mahogany	900
Mehlin	Brown Mahogany	1250
Mason & Hamlin,	Brown Mahogany	1325
Steinway, Style "M"	Mahogany	1275
Steinway, Style "O"	Ebonized	1400
Steinway, Style "B" Louis XV	Mahogany	2400

and many others

Time Payments *You need pay only a small sum down and the balance in 30 months. Old musical instruments taken in exchange at a liberal valuation.*

LYON & HEALY

Founded in the Year 1864 — *Everything Known in Music*

SOUTH SIDE SHOP
1018 East 63rd Street
Branch Shops Open Evenings

NORTH SIDE SHOP
4646 Sheridan Road
Branch Shops Open Evenings

Wabash Avenue *at* Jackson Boulevard

TELEPHONE WABASH 7900

PART 8

Chicago Sunday Tribune.

THE WORLD'S GREATEST NEWSPAPER

WANT ADS

NOVEMBER 19, 1922.

DEATH NOTICES

Will Be Found on Page 9, Part 1.

INDEX TO CLASSIFIED ADVERTISEMENTS

	Page.
Arts and Antiques	1
Auction Sales	22
Automobiles	20-21-22
Auto Loans	22
Auto Exchanges	9
Auto and Motorcycles	22
Auto Repairing	6
Bicycles and Bowling	10
Board and Lodging	10
Boats Wanted	9
Books, Tickets	10
Books and Magazines	13
Building Material	23
Business Chances	18-19
Business Service	13
Cameras	18
Cameras and Kodaks	6
Cards of Thanks	1
Clothing, Furs, etc.	Part 1, 6
Clubs and Associations	18
Contracts to Let and Wanted	6
Dancing Schools	1
Dogs, Birds, Poultry, etc.	22
Dressmaking and Millinery	9
Electric Fixtures	18
Financial	18
Garages	22
Help Wanted—Male	2, 3, 4, 5, 6
Help Wanted—Female	7, 8, 9
Home Workers' Service	1
Horses and Carriages	10
Household Goods	23
Instruction	23
Jewelry, Watches, etc.	20
Lost and Found	1
Lost and Found	23
Machinery and Tools	23
Miscellaneous	23
Mortgages	18
Musical and Dramatic	1
Musical Instruments	1
Music Rolls and Records	1
Office Devices	1
Parcel Post and Express	1
Patents, Patent Attorneys	1
Pensions	1
Personal	18
Plumbing, Heating, Fixtures	18
Printing, Engraving, Binding	1
Printing Machinery and Supplies	18
Real Estate	13, 14, 15, 16, 17, 18
Roommates	23
Sales	23
Sewing Machines	1
Situations Wanted	1
Stocks and Bonds	18
Sporting Goods	23
Store and Office Fixtures	23
Tires	23
To Rent	9, 10, 11, 12, 13
Trade Schools	6 and 8, 9
Theater Tickets	1
Trunks, Bags, Suitcases	13
Typewriters and Supplies	Part 1, 9
Undertakers	1
Vacuum Cleaners and Cleaning	10, 11, 12, 13
Wanted—To Rent	10, 11, 12, 13

CLUB AND ASS'N MEMBERSHIP.

GREEN VALLEY COUNTRY CLUB, Wheaton, Ill.

The Hundred Dollar Golf Club.

Member U. S. G. A., W. G. A., and Chicago District.

$110 per year, including war tax, covers all expenses. No other assessments, dues or fees of any kind. Formerly Wheaton Golf Club, reorganized last year. Excellent 18 hole course, 12 years old. 18 first class grass-seeded fairways, kept cut by 5 horse power equipment. Latest power mower with plenty of yardage. Par played only once in last two seasons. Ride out, bring your clubs, be our guest, and give it a test. 25 room clubhouse, well and comfortably furnished; good meals and sleeping accommodations at moderate prices. Golf instructor in service. Located on Roosevelt-rd., concrete all the way. Over 100 trains daily on C. & N. W. Ry. and Aurora-Elgin electric service. 12 minute walk to clubhouse. Northwest-ern furnishes 25 ride tickets to Wheaton. We are open for play the year around, rounds drain quickly, play right months of the year. Over 200 regular members. LIMITED MEMBERSHIP. Get in early. No good waiting list. Ride out and see. Phone Wheaton 311. Chicago Office, Room 712, 11 S. State-st, phone Randolph 4049. E. A. Mip, Pres. and Mgr. Ill. Athletic Club.

DO YOU WANT TO LEARN TO BOX?

Church athletic club invites applications for memberships from clean cut young men and working girls north of Fullerton-av. and east of Clark; high class boxing instruction; splendid club and social features; charge nominal; apply main office 3 flights up; services, Address Athletic Director, Sheridan Road Methodist Episcopal church, 4447 Hazel-av.

WANTED—TO BUY A MEMBERSHIP IN IL-linois Athletic club. Address M 374, Tribune.

FOR SALE—OLYMPIA FIELDS MEMB.; paid to Jan. 1. Address F 370, Tribune.

HAMILTON CLUB MEMBERSHIP DUES paid to Feb. 1. Address C F 208, Tribune.

LIGHT & HEAVY MANUFACTURING.

GRAY IRON CASTINGS.

We are makers of fine light to medium weight gray iron castings. We have a supply of twenty to thirty molders we want to keep busy and will take on a reasonable tonnage at very favorable prices.

MOORE BROTHERS COMPANY, Joliet, Ill. Telephone Joliet 412.

Most Likely We Can Solve Those Hard Production Problems of Yours.

You are welcome to call and see some specimens made on our wood dies, or stamping; also hand and automatic screw machine work. See Mr. Berg of THE STAND-ARD CLUTCH CONTROL CO., 654 W. Lake-st.

WANTED — CONNECTION WITH SHOP equipped to do form spot welding and light work; volume $40,000 first year; material mainly 1 inch tee iron; must have financial ability carry stock for prompt shipment. STAFFORD, 218 S. Wabash.

SCREW MACHINE PRODUCTS—WE MAKE a specialty of automatic screw machine work; lowest prices. Let us figure on your requirements. Industrial Division, Sterer & Sons Piano Mfr. Co., 28 E. Jackson-blvd.

PUNCH PRESS WORK, TOOLS, DIES AND jigs; machine tools are our field; to consider us before placing your next order, write, phone or wire; also for your men, if you desire to reveal-tion to you. Address M 398, Tribune.

WE CAN SAVE YOU MONEY ON DIES, more large quantity stamping and screw machine work. Address M 392, Tribune.

DIE TOOL MODEL AND STAMPING WORK suggestions preferred. CENTRAL MFG. WORKS, 407 W. 31st-st.

WANTED—JOBBING STAMPING, TOOLS, dies, spec. machines. L. G. and M. Co., 221 State-st. West. 2456.

OFFICE DEVICES.

ADDING AND CALCULATING MACHINES for sale and rent; rebuilt and guaranteed; terms if desired. Sales Mach. Corp., 223 S. La Salle-st. Harrison 9420.

FOR SALE—BURROUGHS ADDING MA-chine, late model; also Comptometer, like new. Will ship on approval. Bargains. H. Law, 323 S. La Salle-st. Chicago.

DICTAPHONE RECEIVER — CYLINDERS, transmitter, and 35 cylinders, excellent condition. HUMBOLDT FURNI-TURE CO., 2412 W. North-av.

BURROUGHS ELEC. BOOKKEEPING AND machine in perf. cond.; $175 cash. A. ROSENBERGER, 10 Market.

FOR SALE — NO. 3 MULTIGRAPH WITH two drums; latest model Elite typesetter; terminal. Apply A G 148, Tribune.

WE CAN SAVE YOU MONEY ON ALL kinds of office supplies. Phone or write Frost Co., 172 N. Wells-st. Ph. Frank 5235.

CALCULATING MACHINES, MIDGET OR Wales, $125. HAYNES, 925 Association building, Chicago.

DICTAPHONE MULTIGRAPH FOLDER-Price, Inc., 440 S. Dearborn. Harr. 5917.

BURROUGHS ADD. LIST MACHINE AND Comptometer Address L 188, Tribune.

WANTED — ADDRESSOGRAPH PLATE drawers. Yards 1136.

MONROE CALCULATING MACH., GOOD condition. Year guar. $100. Harr. 8218.

WANTED TO BUY ADDING MACHINE cheap. 1420 N. Clark-st.

$125 BURROUGHS ADDING MACHINE; A1 cond.; $65. Call Rockwell 2141.

COMPTOMETER—LATEST MODEL. Harrison 8348.

ELECTRIC FIXTURES.

FIVE ROOMS WIRED, COMP. WITH FIX tures, large bldg. in proportion. Estimate given. 2101 Leland-av. Ravens. 7609

FOR SALE—2 STAGE AUDIO REC. SET; brand new, $75; less tubes. 3438 Fulton Ridge. Kedzie 6722.

RADIO SET, COMPLETE; 3 AMPERES with horn. Call Hyde Park 5304.

2 TUBE SET RADIO AND AUDIO, COM-plete; sacrifice; $185. Irving 2785.

THEATER TICKETS.

WANTED—1 SEAT REMAINDER OF SEA-son Chicago Symphony Fri. afternoon; bal-cony preferred. Ph. Midway 0094.

LOST AND FOUND.

BAG — LOST—TRAVELING; WILL PARTY who exch. bags in I. C. stat. Nov. 17 please return for his own; papers valuable to student. Ph. Van B. 0181 or write Bernice Knight, 1112 W. Calif.-av., Urbana, Ill.

BAR PIN—LOST—PLATINUM, 5 SMALL diamonds; Thurs., Nov. 15; reward. Ph. Dechestr 7581.

BEADS — LOST — PEARL, SAT., NOV. 11, bet. 54th and 55th, in Vause's drug store, or on S. S. L.; reward. Kenwood 7283.

BEADED BAG—LOST—GREEN, BET 22D and Mich., Palmer House. Nov. 17; lib. rew. MRS. H. CROSKEY, Palmer House.

BICYCLE—LOST—RANGER. REWARD. NO questions asked. 5752 Kimbark-av. Drexel 5834.

BIRD — LOST — NOV. 17, CANARY, TAME; reward; nr. Leavitt and Washington-blvd. Address L Y 260, Tribune.

BRACELET—LOST—ONYX AND DIAMOND, Tuesday; reward; no questions asked. Ph. Harrison 5073 or Edgewater 0940.

BRINDLE BULL—LOST—9 YEARS OLD; child's pet; reward. 5406 Drexel-blvd.

BROOCH—LOST—ANTIQUE DUTCH SIL-ver set with rose diamonds, in or near Mandel's; heirloom; liberal reward. Grace-land 8875.

CLOTHES—LOST—BUNDLE OF CLOTHES, off of laundry truck, in neighborhood of Devon and Clark; reward. WAY WET WASH LAUNDRY CO., 3212-14 Armitage. Belmont 0416.

COLLIE—LOST—SIX MO. OLD. REWARD. Call Seeley 4369.

DIAMOND — LOST—SOLITAIRE, SET IN platinum; keepsake; large reward. Vic. Ad-dison and Pine Grove. Lake View 4087.

DOG—LOST—LAST MONDAY A. M., FE-male Beagle hound, brown, black and white; also Fox hound pup. Call Lawn-dale 1224; rew. $10.

DOG—LOST—NR. WEBSTER AND SHEF-field-avs., Nov. 11, brown and white boxer bull; answers to "Duke." Rew. Call Di-versey 1912.

DOG—LOST—WIRE HAIRED FOX TERRIER. Answers to name of Nipper. Reward. Ellis, 5006 Blackstone-av. Kenwood 2315.

DOG — LOST — YOUNG COLLIE, BROWN, with white breast, in South Shore district. Liberal reward. Midway 5262.

DOG—LOST—BROWN FEMALE, THURSDAY. Child's pet. 2320 Flournoy. Phone Hay-market 3644. Reward.

DOG—LOST—NOV. 14, AIREDALE, MALE, black and tan; answers to name of Prince. Reward. 707 Melrose-st. Grace. 9591.

DOG — LOST—GERMAN POLICE, 6 MOS. old, Sat. morning. Reward. 536 Cornelia.

DOG—LOST—BLACK AND WHITE PEKIN-gese, in Austin. Reward. GINOCCHIO, 5818 Washington-blvd. Columbus 2679.

DOG—LOST—BOSTON BULL PUP, FRIDAY, white face and neck, on North Side; re-ward. Wabash 9021.

DOG—LOST—GERMAN POLICE, 5 MO. OLD. Reward. 1333 Lunt-av. Rog. Pk. 6873.

FUR—LOST—FOX; TUES. NIGHT; VICIN-ity of 4th Ave. and Cottage; keepsake; reward. Kenwood 5764.

GLASSES—LOST—TORTOISE RIM, FOLD-ing, Wed. eve., betw. Mandel's and 51st-st. on Indiana car line. Phone Drexel 9314 after 6 p. m.

HAND BAG—STOLEN—BROWN SUEDE, containing eyeglasses, traveler's checks and money. Please return; reward; no questions asked. MRS. BROWN, 6201 Wayne. Shel-drake 1011.

HANDBAG—LOST—BLACK PAT. LEATHER. Left in Yellow cab Monday evening. Find-er kindly return bag but keep money and contents of no value but to owner. MR. HINDS, Calumet 7440.

KODAK—LOST—SEPT. 6, EASTMAN NO. 3 Graflex, film, somewhere on road from Palos Pk. to 7159 Luella-av.; reward for return of films or any information. Call Hyde Pk. 7780.

MAHOGANY CASE—LOST—WITH FISHING tackle. Rew. $50. No questions asked. 2753 N. Whipple. Albany 1327.

NECK BAND — LOST — BLACK VELVET, with platinum sides, set with diamonds; between Fullerton-av. and Auditorium theater Nov. 14, 1922; liberal reward. Dearborn 1358.

PENDANT — LOST — THURSDAY, GREEN jade, two parts connected with yellow amber bead. Reward. Ph. Sup. 3016.

PIN—LOST—5TH FLOOR, CAFETERIA, OR 2d floor, dresses and suits, of Leiter store, heavy cameo pin, 11:3 a. m., Sat. Edge-water 7816, Room 310.

PIN—LOST—FRATERNITY [ALPHA KAPPA Kappa Eta chapter]; reward. Return to 841 Arden-av., Wilmette, or call Wab. 9038.

PIN—LOST—EASTERN STAR, 5 SMALL diamonds; Monroe-st. between Canal and Clark. Reward. Park Ridge P. O., Box 201.

PIN—LOST—DIAMOND AND PEARL, CIR-cular. MEMBERSHIP. Get in early. Good waiting list. Ride out and see. Phone Wheaton 311. Chicago Office, Room 712, 11 S. State-st, phone Randolph 4049. E. A. Mip, Pres. and Mgr. Ill. Athletic Club.

PURSE — LOST — NOV. 17, CANARY, TAME; reward; nr. Leavitt and Washington-blvd. Address L Y 260, Tribune.

PURSE—LOST—FRATERNITY [ALPHA KAPPA Kappa Eta chapter]; reward. Return to 841 Arden-av., Wilmette, or call Wab. 9038.

PURSE—LOST—EASTERN STAR, 5 SMALL diamonds; Monroe-st. between Canal and Clark. Reward. Park Ridge P. O., Box 201.

PURSE—LOST—NOV. 17, about 5:30, containing about $60, on Stony Island-av. between 65th and 68th. Reward. 6018 Stony Island-av., 1st. Dor-chester 7042.

PURSE — LOST — STATE-LAKE THEATER, Fri. p. m.; keep money and return purse and contents. E. CROWELL, 3752 N. Lin-coln.

PURSE—LOST—$5 REWARD FOR RETURN of black silk purse, with keys and cards. Mon. eve., in Yellow cab. Superior 5191.

PURSE—LOST—GOLD, WITH VANITY CASE on outside Blackstone Theater, Nov. 15. Keepsake. Reward. Address M 96, Tribune.

PURSE—LOST—WEDNESDAY NOON, OLD rose moire coin purse. Finder call Main 2789 and receive reward.

RING—LOST—3 STONE DIA., ON 69TH bet. Harper and Stony Island, or Stony Island car to bet. 70th and Kenwood. Call 50 Shore-dr. Lib. rew. Ph. Hyde Pk. 0571.

RING — LOST — NEAR DEARBORN AND Washington; diamond cluster ring; one stone missing; in pink handkerchief. Reward. 4005 Kenmore, 3d apt. Buckingham 3506.

RING—LOST — LADY'S DIAMOND RING, surrounded by sapphires; either in Field's store or the loop district; finder will receive liberal reward. Call Dearborn 3157.

RING—LOST—IN SMALL WHITE CASE; reward. Austin 5615.

TOOLS—LOST — FORD TOURING CAR, part of, Sat. morning on Jefferson-st. at Buprecht Bldg. Please return tools taken by mistake and receive reward. Property of Ed. Stone. 564 W. Randolph-st.

UMBRELLA—LOST — CHINESE SILVER handle, loop. Tues.; keepsake; rewd. Diver-sey 6212.

WATCH—LOST—GOLD, HUNTER CASE; a picture of man and woman in front lid; on Irving car line. Ph. W. C. Kirk to son Allen, 1887. Return to 2539 Calumet; $16 reward.

WATCH—LOST—GOLD, THURSDAY, ABOUT 1 p. m., Union Sta., Englewood, or on Dodge Island. Reward. Ph. So. Shore 6603.

WRIST WATCH—LOST—SAT. MORNING, Berwyn L. Sta. Please have a heart and call Edgewater 5162.

PERSONAL.

PERSONAL — SUITABLE COMPENSATION paid for information as to the whereabouts of Michael Enright, formerly located at 4403 W. Harrison-st. A. A. Loesche. Randolph 2585.

PERSONAL—WITNESS WANTED, ANY ONE who saw accident man killed at 57th-pl. and State-st. Nov. 4, 6:17 p. m. kindly com-municate with Mrs. Charlotte McGraw, 1 Dan-forth av., Buckingham 4856, or write.

PERSONAL — SUITABLE COMPENSATION will be paid for information as to the whereabouts of Robt. J. Hall, formerly lo-cated at 4223 S. California-av. A. A. Loesche. Randolph 2585.

PERSONAL — SUITABLE COMPENSATION paid for information as to the whereabouts of Elmer Naegel, formerly located at 3110 Lyndale-st. A. A. Loesche. Randolph 2585.

PERSONAL—ANY ONE KNOWING WHERE-abouts of Charles F. Mullin Jr. please notify his mother, 1710 Grove-av., St. Louis, Mo., Wellston. Important news for him.

PERSONAL—ANY ONE HAVING INFORMA-tion concerning Allen G. Hartman, living or dead, please respond. Address B P 486, Tribune.

PERSONAL — WITNESSES ACCIDENT TO lady 36th-st. and Cottage Grove-av. Feb. 13, 1906. Ph. Miss Marovish, Oakland 5042.

PERSONAL—G. R.: CALL ME AT ONCE; something important for you. E. is after information.

PERSONAL—H. A. B.: YOUR WIFE AND anxious to hear from you Mother ill. Write J. E. B., Urbana, Ill.

PERSONAL — WANTED ADDRESS OF OR any information regarding Miah Rapley. Address J 125, Tribune.

PERSONAL—YOUNG MAN DRIVING TO Los Angeles wants young man to share ex-penses; ref. ex. Sheldrake 2000. Apt. 803.

PERSONAL—WANTED—TO ADOPT A BABY.

PERSONAL—MRS. MARY DOYLE, Jefferson Park. Gen. Delivery.

PERSONAL—DEMPSEY E. H.: CALL LIN COLE. 2981.

PERSONAL—LYD: COME HOME TO YOUR LEN parents.

PERSONAL—JACK: BABY AND I STILL waiting. Write. JO.

PERSONAL—RICHARD CARTER: KINDLY E. S. telephone.

PERSONAL—GLENDALE: I AM WAITING for you at the La Salle hotel. MOTHER.

PERSONAL—MARTIN LAVELLE OF PITTS-burgh: Please write home. IMPORTANT.

SEWING MACHINES.

SINGER ELEC. PORTABLES, SINGER CAB-inets, all styles; Singer dropheads; absolu-lutely guaranteed; don't hesitate about quality. Singer sewing machines at $10 down, $5 monthly. Singer sewing machines of almost new Singers, $20; large selection of almost new Singers, $20; large selection of almost new Singers. Phone for one of our 40-20 about wonderful bar-gains. See these machines before you buy; we guarantee them; discount for cash or very reas. credit terms; demonstration 2220 courteous clerks; no misrepresentation. 2220 S. State.

SEWING MACHINES—LGE. COLLECTION all makes, box top, drop head and elec.; second hand and new; time or cash; all guar. Open till 6. Bald's Storage, 1143 W. Madison

SINGER MACHS., NEW, $39; OTHERS FOR $10 up; all guaranteed. Singer Sewing Ma-chine Shop, 3148 S. Clark. Ravenswood 4227.

SINGER, DROPHEAD CABT. STYLE, $15. 3050 Madison. FOLEY.

HOME WORKERS' SERVICES.

UPHOLSTERING

and furniture repairing at your home, rea-sonable; good workmanship, with good ref-erence; old established. I call in any part of the city, Evanston and Oak Park. MR. WER-NER. Phone Rockwell 7097.

SPECIAL SALE—3 P.-E. SET SLIP COVERS, made of woven, striped, unfadeable, dust-proof material; any size or shape; specially priced $15.75. Estimate free. Any part of city. Office telephone, Main 4710; Midway 8113. 170 W. Washington-st. HYDE PK. SLIP COVER CO.

WE CLEAN ANY CLOTH UPHOLSTERED furniture and restore it to its original brightness by our exclusive dry cleaning proc-ess without removing the covering. WORK DONE AT YOUR RESIDENCE. ROSAITCH CO., 4306 Forrestville-av. Dearborn 5838.

SLIP COVER SALE — FREE, A PIANO bench or radiator cover with each order. 3 piece sets of denim, $11.50; Belgium linen, $15.75; special $50 value, now $27.50. Call for free estimate. Van Buren 4278.

DE LUXE DECORATING CO.

A GREAT OFFER ON SLIP COVERS; 3 pieces, any size, made of striped ma-terials, $17.50 and up. Fine Art Slip Cover Co., Room 1616 Capital Bldg. Dearborn 3911. We call everywhere.

SO. SIDE SLIP COVER.

3 pc. in denim, $20; or linen, $18; 20 years with S. Karpen Bros.; work guaranteed. We go all over. Phone Drexel 2679.

WHY WASTE MONEY FOR NEW UPHOL-stery when you can have your old furni-ture cleaned like new? Work done at your residence. Special chair, $3; davenport, $6. THE WONDER CLEANING CO. Midw. 8712.

WOMEN—WHAT CAN YOU DO? CHRIST-mas novelties of all kinds wanted. Wom-ans' Exch. of Hyde Pk., 834 E. 55th. H. P. 5747.

SLIP COVERS, NEWEST STYLE, SATEEN and denim. Special this week, three pieces, $21.50. Vogue Slip Cover Co., H. Pk. 8670.

$18 3 PC. SLIP COVERS, $10; $37 COVERS for $18; 3 days only. Ph. Dearborn 5440.

HAND MADE QUILTS AND RUGS, KNIT-ting and crochet. Haymarket 8517

PARCEL POST AND EXPRESS.

FRESH DRESSED POULTRY

Milk fed spring chickens, 29c per pound; soft roasters, 30c; heavy hens, 30c; spring geese, 35c; spring ducks, 35c; wild mallard ducks, 50c. Postpaid, insured. Riverside Farm, Fort Atkinson, Wisconsin.

SWEET APPLE CIDER.

Delicious, direct from our press. 15 gallon keg, $6; 10 gallon keg, $5; 5 gallon keg, $3.75. Special prices on large quantities. Cash with order. ROSE'S CIDER CO., New Buffalo, Mich.

PURE UNFERMENTED CALIFORNIA WINE grape juice, made from fresh grapes, non-alcoholic, direct from press to consumer, in glass jugs or No. 10 tins, 1 gallon, $2.75; 2 gallons, $5; cash on delivery. WESTERN GLOW GRAPE JUICE CO., 455 Marshlia-av.

EAT ROSA'S HONEY AND CHEESE. 1 pound can of very choice honey (granulat-ed), $2.23; 5½ pound brick cheese, $1.78; 6 pounds limburger, $1.93; prepaid to Chicago. Satisfaction guaranteed. E. B. ROSA, Route A, Monroe, Wis.

BLACK WALNUTS AND SHELL BARK hickory nuts, 4 cents a pound; no less than 100 pounds to a customer.

J. H. WHITE & CO.

955 Fulton Market, corner Morgan.

PURE HONEY—FINEST POOR FOR GROW-ing children. Delicious bulk comb and basswood honey; 5 lb. pail, $1.25; 10 lbs., $2.25. Postage prepaid. Satisfaction guaran-teed. Hosie Honey Farm, Rosendale, Wis.

PURE EXTRACTED HONEY FOR SALE—1-5 lb. can 95c. 12-5 lb. cans, $9.50; 1-10 lb. can, $1.85; 6-10 lb. cans, $9.50; 1-60 lb. can, $6.75. Price F. O. B. Chicago. Henry Price, Elizabeth, Ill.

FLORIDA ORANGES AND GRAPEFRUIT BY express. Send $5 for box oranges or mixed box. L. D. Tampa. Delicious fruit. Southland Fruit Co., Tampa, Fla.

ANGLO-JAP SHELLED POPCORN, FINEST grown; pops out white, tender corn; 6 pounds, $1; postage paid with note. Order for the holidays. Postal Corn Co., Belvidere, Ill.

WIS. BLACK WALNUTS, $1; HICKORY nuts, $1.50; butternuts, 75c; per pec. 10% off on orders over $5. All post paid. H. S. DYER, Platteville, Wis.

GENUINE MARZIPAN, FINEST CHOCO-late confection, 1 lb. each. Send post office money order to W. Schiller-st., Chicago.

NEW CLOVER HONEY, 12 LBS., $2.50, postpaid. 60 lbs., $8.60. Agents wanted. J. MEISINGER, Arlington Heights, Ill.

PURE MAPLE SYRUP, $2.50 GAL. LOTS of 5 or more, $2.25 F. O. B. guaranteed. PARAFIELD FARM, So. Royalton, Vt.

TYPEWRITERS AND SUPPLIES.

SPECIAL SALE ROYALS, $30 UP. WHILE THEY LAST.

An opportunity to secure a guaranteed re-built Royal typewriter at a great saving. Also other makes of guaranteed rebuilts at exceptionally low prices.

CORONA TYPEWRITER SALES CO.,

Two Stores:

72 E. Randolph-st. Near Michigan-av. 12 S. La Salle-st. At Madison-st.

Phones Central 4750.

Open Evenings on Randolph-st.

UNDERWOODS Only $3.00 Down

Ten Days' Free Trial. Five Year Guarantee. Easy Monthly Payments. FREE SERVICE ONE YEAR.

Every machine completely and fully re-built just like new by our special Ship-man-Ward remanufacturing process. BIG SAVING IN PRICE.

Shipman-Ward Mfg. Co.

[Typewriter Emporium]. Factory and General Offices: Montrose and Ravenswood-avs. Tel. RAVENSWOOD 6430. Ask for Harris. Downtown office: 841 State-Lake Bldg. Tel DEARBORN 5718. Ask for Mr. Wright.

PORTABLES.

Underwood, $40. Remington, $45. Corona, $27.50.

We rent all standard machines, $8 for 3 months.

Reliable Typewriter Co., 325 PLYMOUTH-CT.

THE LOGICAL HOUSE TO PURCHASE your typewriters, adding, calculating, dupli-cating machines, dictaphones, check protectors from; selection at sensible prices. Intelli-gent attention. Rented, sold on time. Mfrs. Typewriter Clearing House, 10 S. Dearborn-st. Lake-st. Phone Central 6034—8035 6036.

CENTRAL 8630.

REMINGTON NO. 10, $35.
UNDERWOOD NO. 5, $55.
ROYAL NO. 10, $45.
FOX VISIBLE, $30.

Other makes and models, $15 up. Guaran-teed. Rented if more than 30. Rent applies.

YOUNG TYPEWRITER CO. INC. 25 W. LAKE-ST. WEST OF STATE.

ALL MAKES SOLD, RENTED, REPAIRED. LOWEST RENTAL RATES.

AMERICAN WRITING MACHINE CO. 320 S. Dearborn-st. Harrison 6880.

REMINGTON STANDARD TYPEWRITER, model 10, almost new; real barg. 2302 W. Monroe-st. West 2036.

MY ROYAL OR NOISELESS, $25; WRITES like new; home 4 days. Call at 5349 Cermak-av. Apt. 2-J, near 55th "L."

YOU CAN DO IT BETTER ON AN UNDER-wood rented from the Underwood Type-writer Co., 37 S. Wabash. Randolph 4800.

UNDERWOOD NO. 3 12 IN. CARRIAGE, new cond. worth $100. Call PETERSON, Lawndale 5623.

REM. $15; NOISELESS, $20; ROYAL, $25; rem. $40. $30. Room 50, 39 W. Adams.

3 REMINGTONS, $12 EA.; UNDERWOOD No. 5. Call 4236 N. Kedzie-av. Sunday.

ROYAL 10, ALSO CORONA, $28 EACH; need rack. Address M 598, Tribune.

UNDERWOOD 5, ALSO WOODSTOCK 5, LAT-est, $35. South Shore 0614.

L. C. SMITH TYPEWRITER NO. 8. VAN Buren 3176.

REMINGTON NO. 10, GOOD AS NEW, BAR-gain, $40. 68 E. Garfld.-blvd. Drex. 0543.

UND. NO. 5, VERY SLIGHTLY USED; GOOD buy, $65. Phone Beverly 2713.

TYPEWRITER — UNDERWOOD; BARGAIN. Phone Van Buren 1200.

WANTED—USED TYPEWRITER FOR STU-dents' use. Address K 84, Tribune.

L. C. SMITH, UND. 5. OLIVER, MONARCH, $50. Tel. Riv. 7580 Sunday.

OLIVER TYPEWRITER—ALMOST NEW. $30. PIPER. Normal 4996.

PATENTS—PATENT ATTORNEYS.

PATENT APPLICATIONS FILED ON PAR-tial payment plan; trademarks, copyrights, etc. MILO B. STEVENS & CO., 53 W. Jack-son-blvd. Est. 1864. Main office, Washington.

VICTOR E. EVANS & CO. PATENTS, TRADEMARKS, COPYRIGHTS. CHICAGO OFFICE, 1114 LACONIA BLDG. Main office, 70 9th-st., Washington, D. C.

INVENTIONS WANTED—CASH OR ROY-alty. ADAM FISHER MFG. CO., 307 St. Louis, Mo.

PENSIONS.

ACTS OF JUNE 5, 1920; SEPT. 2, 1922 entitle Spanish-Philippine soldiers, sailors and their widows and children. Consult MILO B. STEVENS & CO., 53 W. Jackson-blvd., Chicago. Est. 1864.

MUSICAL INSTRUMENTS.

Cable's Used Piano Bargains

KIMBALL UPRIGHT.

Beautiful dark mahogany case, easy action, rich, full tone; specially priced to make way for our new Christmas stock. $250.

S. & C. FISCHER UPRIGHT.

Well known eastern make, completely re-built in our own factories. Has full vi-brant tone. Rich dark mahogany case. Easy action. Will go quickly at the reduced price of $295.

BALDWIN UPRIGHT.

Taken in on exchange for new Mason & Hamlin grand. Exceptionally good condi-tion; has exquisitely figured, highly polished walnut case, wonderful tone, fully guaran-teed. $315.

CONOVER UPRIGHT.

This instrument taken in on exchange for a Conover grand comes to us in the finest pos-sible condition. The mahogany case looks like new. The action has been thoroughly rebuilt in our own factories. Fully guaran-teed. An exceptional buy at $325.

J. M. ROOT PLAYER.

Late design, beautiful red mahogany case, action fully guaranteed, large duet bench and rolls included with this special offer. $385.

PRE-CHRISTMAS SPECIAL. PURITAN UPRIGHT.

Absolutely brand new, beautiful oak case, latest design; brilliant tone, easy action. The limited number on hand will go quickly at the reduced price of $335. Terms as low as $10 down and $7 a month.

CABLE PIANO CO.,

Cable Corner, Wabash and Jackson.

ORCHESTRAL VIOLIN.

Old Strad. violin, German, extra fine tone, 2 bows, new plush lined case, complete outfit, $25. A fine instrument for orchestra. Will send C. O. D. with free trial and examina-tion. TUNICA, 1110 N. Clark.

PLAYER PIANOS.

Free—100 Q. R. S. rolls with every Player-Piano purchased in our store.

HORNER PIANO CO.,

631 NORTH-AV. EASY PAYMENTS.

STORAGE SALE.

$200 phonograph, 48 records, $45.
$125 phonograph, 22 records, $35.
$250 console Lexington (mahogany), $65.
3519 Lincoln-av. Open evenings. Terms.

VOSE PIANO SALE.

Elegant mahog. upright, like new, will be sacrificed for cash or sold on easy payments for unpaid balance of $275. Worth $575. WYMAN PIANO CO., 604 Republic Bldg.

SOPRANO SAX., SILVER, LIKE NEW, IN case, $60; fine B clarinet, L. P. $25; old German violin, fine tone, $25; Washburn gui-tar or mandolin, $25; 3 new banjos, $10 each; 10 free lessons; we make you play. Tunica, 1110 N. Clark. Superior 2206.

WANTED—PIANO OR GRAND PLAYER piano; Duo-Art or Ampico preferred; must be in perfect condition and appearance. State age, price and where can be seen. Address M 95, Tribune. SIMMONS, University Club, Chicago.

THREE BRAND NEW BABY GRAND PI-anos at wholesale price, plus warehouse service charges. Drexel Storage & Transfer Co., 4150 Cottage Grove-av. Phone Fairfax 5141.

$60 CASH TAKES GENUINE VICTOR-Victrola, with 12 record selections. Cus-tomer cannot finish paying. 11 BOOK 604 Republic Bldg., State and Adams.

FOR SALE — PIANOS, ALL MAKES, TO close out, $5 to $100 cash or payments. SCHULTZ PIANO CO., 2235 W. Madison-st. at Oakley-blvd.

PHONOGRAPH—FOR SALE— HANDSOME Victor-Victrola, cabinet model; used 4 months, $80 takes it. Call 847 N. State-st., day or eve., up to 7:30.

WHY WASTE MONEY FOR NEW UPHOL-stery when you can have your old furni-ture cleaned like new? Work done at your residence. Special chair, $3; davenport, $6. THE WONDER CLEANING CO. Midw. 8712.

WOMEN—WHAT CAN YOU DO? CHRIST-mas novelties of all kinds wanted. Wom-ans' Exch. of Hyde Pk., 834 E. 55th. H. P. 5747.

SLIP COVERS, NEWEST STYLE, SATEEN and denim. Special this week, three pieces, $21.50. Vogue Slip Cover Co., H. Pk. 8670.

$18 3 PC. SLIP COVERS, $10; $37 COVERS for $18; 3 days only. Ph. Dearborn 5440.

HAND MADE QUILTS AND RUGS, KNIT-ting and crochet. Haymarket 8517

PARCEL POST AND EXPRESS.

FRESH DRESSED POULTRY

Milk fed spring chickens, 29c per pound; soft roasters, 30c; heavy hens, 30c; spring geese, 35c; spring ducks, 35c; wild mallard ducks, 50c. Postpaid, insured. Riverside Farm, Fort Atkinson, Wisconsin.

SWEET APPLE CIDER.

Delicious, direct from our press. 15 gallon keg, $6; 10 gallon keg, $5; 5 gallon keg, $3.75. Special prices on large quantities. Cash with order. ROSE'S CIDER CO., New Buffalo, Mich.

PURE UNFERMENTED CALIFORNIA WINE grape juice, made from fresh grapes, non-alcoholic, direct from press to consumer, in glass jugs or No. 10 tins, 1 gallon, $2.75; 2 gallons, $5; cash on delivery. WESTERN GLOW GRAPE JUICE CO., 455 Marshlia-av.

EAT ROSA'S HONEY AND CHEESE. 1 pound can of very choice honey (granulat-ed), $2.23; 5½ pound brick cheese, $1.78; 6 pounds limburger, $1.93; prepaid to Chicago. Satisfaction guaranteed. E. B. ROSA, Route A, Monroe, Wis.

BLACK WALNUTS AND SHELL BARK hickory nuts, 4 cents a pound; no less than 100 pounds to a customer.

J. H. WHITE & CO.

955 Fulton Market, corner Morgan.

PURE HONEY—FINEST POOR FOR GROW-ing children. Delicious bulk comb and basswood honey; 5 lb. pail, $1.25; 10 lbs., $2.25. Postage prepaid. Satisfaction guaran-teed. Hosie Honey Farm, Rosendale, Wis.

PURE EXTRACTED HONEY FOR SALE—1-5 lb. can 95c. 12-5 lb. cans, $9.50; 1-10 lb. can, $1.85; 6-10 lb. cans, $9.50; 1-60 lb. can, $6.75. Price F. O. B. Chicago. Henry Price, Elizabeth, Ill.

FLORIDA ORANGES AND GRAPEFRUIT BY express, Send $5 for box oranges or mixed box. L. D. Tampa. Delicious fruit. Southland Fruit Co., Tampa, Fla.

ANGLO-JAP SHELLED POPCORN, FINEST grown; pops out white, tender corn; 6 pounds, $1; postage paid with note. Order for the holidays. Postal Corn Co., Belvidere, Ill.

WIS. BLACK WALNUTS, $1; HICKORY nuts, $1.50; butternuts, 75c; per pec. 10% off on orders over $5. All post paid. H. S. DYER, Platteville, Wis.

GENUINE MARZIPAN, FINEST CHOCO-late confection, 1 lb. each. Send post office money order to W. Schiller-st., Chicago.

NEW CLOVER HONEY, 12 LBS., $2.50, postpaid. 60 lbs., $8.60. Agents wanted. J. MEISINGER, Arlington Heights, Ill.

PURE MAPLE SYRUP, $2.50 GAL. LOTS of 5 or more, $2.25 F. O. B. guaranteed. PARAFIELD FARM, So. Royalton, Vt.

TYPEWRITERS AND SUPPLIES.

SPECIAL SALE ROYALS, $30 UP. WHILE THEY LAST.

An opportunity to secure a guaranteed re-built Royal typewriter at a great saving. Also other makes of guaranteed rebuilts at exceptionally low prices.

CORONA TYPEWRITER SALES CO.,

Two Stores:

72 E. Randolph-st. Near Michigan-av. 12 S. La Salle-st. At Madison

SITUATIONS WANTED—MALE.

Executives and Managers.

I'VE A FINE WHITE ALLY!

[A proven ability to sell by mail.]

What progressive, growing concern, large or small, marketing a necessary, meritorious article, will give me a chance to let it win BIG for them in the selling game?

Can plan, inaugurate, write, and carry to successful culmination circularizing campaigns, write follow-ups, folders, etc. Have a past record of which I'm not ashamed, and am looking for a real job where old fashioned hard work, intelligent application, originality, initiative, attention to details, and loyalty to employer's interests will win me promotion. Present compensation secondary to promising future. Address A V 571, Tribune.

CLOTHING PRODUCTION MAN.

Active, energetic; long exp. 36 years of age. Knows every phase of clothing manufacturing. Open for job where thoro knowl. and ability will produce results. Address M 236, Tribune.

SUPERINTENDENT

or foreman, by man with exceptional wide experience in the mfg. of high grade electrical and mechanical devices. Thorough practical mechanic, designer of tools, dies and labor-saving devices; good executive, with the necessary experience and ability to maintain control of production and interchangeability of parts; very resourceful in improving methods of mfg. and able to direct force and getting results; age 39. Address K 85, Tribune.

STOCKYARDS MERGER

SUGGESTS CHANGE BY

CAR ROUTE SALES MGR.

Nationally known organizer of salesmen who produce, open for new connection Jan. 1, in packing or other line, where wages will be governed by results. Address M 473, Tribune.

LAWYER–SALES MGR.

Highly efficient man, qualified by exceptional experience and training, seeks position with reliable concern in responsible capacity; take charge, handle, credits, collections, help; A1 record; best references; 33; married; American; start at once. Address M 496, Tribune.

SALES MANAGER.

Although inexperienced as a sales manager, have a broad experience and education, which qualifies me to organize, train, hold, influence, and inspire an organization and keep it keyed up to the highest point of efficiency where others fail. Address R 81, Tribune.

ADVERTISING SERVICE.

Practical advertising executive, with proven capacity for originating distinctive ideas, can give economical service to several part time accounts; wide experience, arresting layouts; can supervise all mechanics; will consider full time arrangement. Address L 67, Tribune.

Executive and Manager.

With selling, buying and management experience; prefers management of concern now troubled with dry goods; a percentage basis of increased profits; brains, judgment, vim, and vigor furnished. What have you to offer in exchange? Address L 501, Tribune.

ADVERTISING MANAGER.

One who as copy chief of Chicago agency has helped boost more than twenty national campaigns desires new connection with agency or well rated manufacturer; is employed by other; to sell myself by letter or in person. Address L 522 Tribune.

OFFICE MANAGER,

PRIVATE SECRETARY.

Experienced, employed at present, desires to affiliate with concern that offers opportunity for advancement; 10 years with present concern; married; excellent references. Address L 214, Tribune.

SALES MANAGER.

A good executive who has had experience in handling sales organizations wishes to change his present connection; ability to analyze situations and handle men in manner; keen understanding of sales promotion and its functions; univ. edu.; married. Address M 319, Tribune.

PROVEN ABILITY.

Young man, 27 years, thoroughly qualified to fill executive position. 7 years' experience in sales promotion, advertising, and sales expansion; enviable record as producer. Address M 376, Tribune.

Administrative Executive.

Are you searching your organization for the right man to be developed into the important executive position? Experienced. Employed. Possessing executive ability. Married. Address M 501, Tribune.

SITUATION WTD—PRINTING, LITHOGRAPHING executive, and production mgr., 20 yrs.' exp. in producing, buying, and estimating; desires to connect with firm as buyer or prod. mgr.; would consider managing private plant; married; age 40 yrs.; best ref. Address L 409, Tribune.

SECRETARY.

Experienced private secretary, university graduate, 24 years old, desires exceptional opportunity where real ability will be appreciated and responsible position. Address M 188, Tribune.

EMPLOYERS! EMPLOYERS!

An aggressive, intelligent, trustworthy man, extraordinary ability, wants perm. connection with reliable firm; 9 yrs. office exp., 2½ yrs. sales and mgr.'s exp; aged 30, married. Address L 236, Tribune.

Credit Man—Accountant.

Handle accts., credits, coll., corresp. taxes, manage office; high grade man; unusually broad experience; clean record; start at once; $75 wk. Address J 165, Tribune.

SITUATION WTD—AS MANAGER OF UP to date dairy in a city of 20,000-30,000 pop. Married, experienced in all dairy work; have a very good record for getting business and managing; would consider a small investment. Address J 468, Tribune.

ADVERTISING MAN,

Young, as assistant to or as production man in the agency or advertising dept.; has copy experience and good merchandising ideas. Address K 424 Tribune.

EXECUTIVE POSITION

with reliable house; 10 years with large food manufacturer; sales and advertising experience; 10 years of age, good references. Address L 64, Tribune.

CAPABLE TRAFFIC MAN

wants industrial connection; age 25, good education, 5 yrs.' R. R. experience; conversant claims, reconsigning, etc.; salary $100. Address L 265, Tribune.

WHOLESALE EXECUTIVE.

Sales manager, credit man, office manager; high class, thoroughly business man; qualified to conduct big business or important branch; A1 refs; age 40. Address L 411, Tribune.

SUPT., FOREMAN.

High grade executive can show record of real achievements; systematic and practical mechanic. Address L 66, Tribune.

SITUATION WTD—WITH INDUSTRIAL OR efficiency engineer exp. acct. and statistician, costs and steno.; good educ.; age 27; have saving sense and initiative. Address R 418, Tribune.

SITUATION WTD—FINANCIAL EXECUTIVE seeks connection with business enterprise of merit; will invest small amount; all replies received as confidential. Address K 432, Tribune.

SITUATION WTD—LAWYER WANTS POSITION with corporation; has 11 years' practice; special experience in corporation law and trust work; ability to handle volume of detail. Address M 157, Tribune.

INDUSTRIAL RESEARCH.

Statistics, charts, systems; young man with training and experience; also evenings. Address M 524, Tribune.

ADVERTISING MAN.

Young, experienced in newspaper, mail order, catalog, advertising; good sales promotion man. Address M 157, Tribune.

TECHNICAL EXECUTIVE.

Chemist, 13 yrs.' exp., lab. sales and fact. management various industries; desires reliable connection. Address M 323, Tribune.

SITUATION WTD—OFFICE MAN, EXECUTIVE, systematizer, incl. installment credit, wire; Amer. Prot.; age 40; A1 refs. Address M 306, Tribune.

Factory Representative

wants line; 12 years last concern; exceptional trade connections in centrally located offices. Address M 522, Tribune.

SITUATION WTD—MAN, 27, AGGRESSIVE, resourceful, 3 yrs. extensive exp., capable of creating business, handling men, or executive work, wants chance to show ability and industry. Address M 396, Tribune.

SITUATION WTD—EXECUTIVE OFFICE POsition wanted by high grade business man, 41 years old; experienced secretary and treasurer; reasonable salary; communicate with service and ability. Address M 584, Tribune.

SITUATION WTD—SENIOR ACCOUNTANT, office executive; 4 yrs. pub. exp.; age 28; desires position; A1 references. Address L 462, Tribune.

SITUATION WTD—CAN DO GOOD WORK AS asst. sales executive or sales correspondent; 2½ yrs. ohio capable of handling all details. Address M 394 Tribune.

SITUATION WTD—YOUNG MAN, 30 YEARS, 6 years' experience superintendent and production; can furnish best references. Address L 578, Tribune.

SITUATION WTD — OFFICE MANAGER, purchasing agent and/or complaint; familiar with all office details; 15 years' last experience; best refs. Address L 577, Tribune.

SITUATION WTD—ASST. ADVERTISING mgr. or asst. mgr.; 4 yrs. in the mechanics of adv. and can handle all details; $30 a week mod. salary. Address L 169, Tribune.

SITUATION WTD—EXEC., AGE 30, EXPER. twelve yrs., good personality, ambition; would consider cut in present sales proposition. Address L 464, Tribune.

SITUATION WTD—INVESTMENT HOUSE, age 25, 4 years, several years bank and bond exp. plus study. Address L 538, Tribune.

SITUATIONS WANTED—MALE.

Executives and Managers.

SALES–ADVERTISING, MERCHANDISING.

High class executive, with sound experience in planning sales and advertising campaigns and merchandising nationally advertised products.

Lately Eastern sales manager and assistant general sales manager of large corporation whose nationally advertised products lead all competitors. Successfully organized, trained and controlled large sales force merchandising in all principal markets.

Formerly advertising director large food corporation, controlling appropriations three-quarter million dollars, all classes advertising mediums, besides for catalogues, house organs, and dealers' helps.

Seven years agency field, with record successes, and handling campaigns where distribution a factor. Can sell a campaign to salesmen and to dealers. Experience covers furniture, food, drug, and household specialties. Moderate salary, plus bonus on results. Address L 65, Tribune.

SITUATION WTD—I AM NOT LOOKING for a job, nor do I wish to be made general manager, but a future is desired. Education, natural ability and honesty may be ground in by hard work and application to fit the requirements of some organization where the only limits to success are in the man.

My education and experience has been along the lines of mechanics, electricity and chemistry, also the fundamentals of business in general.

Age 32, married, American by birth and parentage; can furnish references as to character and habits. HEALTH 100 PER CENT.

By dedicating work to building, get into production or buying. Employed at present, but can sever connections at once, also leave city.

Present salary is better than $2,000 per month, but my age and present financial status allow to make whatever sacrifice necessary, as the future is what counts. Address M 463, Tribune.

Advertising—

for Mr. Opportunity to knock at my door. Possibly you are Mr. Opportunity and could use a confident, enthusiastic advertising young man. Have operated own agency and recently placed interests in successful publication. I would not be confident unless I knew investigation, copy, layout, media, printing, engraving, etc. Have a position available Dec. 15, but possibly your proposition is better. An interview will prove the true value of each of our offers. Address L 576 Tribune.

MECHANICAL EXECUTIVE.

POSSESSING A CLEAN, SUCCESSFUL RECORD, A DIVERSIFIED EXPERIENCE IN PRODUCTION AND ENGINEERING, ON ENGINES, AUTOS, SPECIAL MACHINERY, TOOLS, ETC., DESIRES A CHANGE, WITH QUALIFICATIONS ABOVE THE AVERAGE. HE IS PREPARED TO DIRECT ANY MECHANICAL ACTIVITY, AND WILL ENTER TO IMMEDIATELY COMMENCE WITH RESULTS. ADDRESS K 277, TRIBUNE.

SITUATION WTD — HIGH GRADE EXECUtive and business builder, 44, will consider making a change; competent to assume entire charge of and supervise sales, credit, and purchases; have occupied similar position for 12 years; excellent record and results with large corporation doing business in all parts of United States; salary must exced $15,000 a year and business must stand most careful investigation to be considered; confidential interview desired. Address G 394, Tribune.

SALES PROMOTION MAN.

The writer of this advertisement is one of the most successful salesmen in his line. He knows how to advertise and promote trade sales in advance of salesmen to enable them to go into new territories, establish new agencies, and get new business at a minimum cost. Is there a manufacturer or jobber selling to the retail trade who objects to moving any stagnant stock? If so, I can help you. No promises. I have been fed up on them. Address H Q 30, Tribune.

SITUATION WTD — BIG CORPORATIONS want trained minds. I am taking the commercial and administration course in city and want to start at the bottom of a big firm, working before and after school hours. After graduation I will be willing to enter training with the company to assume much responsibility in another few years; 27 yrs. of age; comm. high, available, capable, ref. Address M 430, Tribune.

BUYER OR ASST. BUYER.

Young man, buyer of men's and boys' clothing, now employed by large wholesale dry goods department store, desires position as buyer or assistant buyer with department store in Chicago or nearby city; capable of handling men's clothing department, or would consider operating own department on a rental or percentage basis. Address J 66, Tribune.

SALES REPRESENTATIVE.

Have large acquaintance among automobile manufacturers of Detroit and will be in position to take on one or two additional lines after Jan. 1; have record as producer and can assure results to reliable manufacturer desiring adequate representation. Address K 196, Tribune.

SITUATION WTD — MAN, 26 YRS. OLD, with car, desires position with reliable firm to represent them in Chicago and northern Illinois; drawing account essential. Address L 59, Tribune.

SITUATION WTD — SALESMAN AVAIL. Dec. 15 or Jan. 1; 4½ years selling industrial plants, Chicago, desires connection with reliable concern on commercial products. Address M 501, Tribune.

STOCK SALESMAN

wants good investment to offer country investors. Address L 461, Tribune.

STOCK OR BOND ISSUE

wanted to offer country buyers; field men com. only. Address L 68, Tribune.

SITUATION WTD—MECHANICAL SPECIALty to sell to industrial plants; Chicago district; commission basis. J. Brosseau, W. Chicago, Ill.

SITUATION WTD—MARRIED MAN, 42 yrs., 8 yrs. exp. Chgo. drug trade, last 5 yrs. Dist. Mgr. Wis. for well known line toilet soaps. Can furn. car. Address L 278, Tribune.

SITUATION WTD—STOCK SALESMAN WITH strong connections in Penna. and N. Y. wants good stock issue on straight commission basis. Address L 352, Tribune.

SITUATION WTD—YOUNG MAN, 23, 3 years university work; 8 months business college, desires clerical position leading up to sales; A1 references. Address L 594, Tribune.

SITUATION WTD—YOUNG MARRIED MAN, several years' experience in textile line; salary and commission. Phone Roy. Fr. 7316 or address M 454, Tribune.

SITUATION WTD—SALESMAN WITH AUTO desires article of merit to represent. Address M 371, Tribune.

SITUATION WTD—SPECIALTY SALESMAN in Detroit wants fast selling Xmas line. Address M 371, Tribune.

SITUATION WTD—SALES, AGE 37, 10 YRS.' exp., any line; with ref. concern; best refs. Address L 271, Tribune.

SITUATION WTD—BUYER AND SELLER IN fruits and produce, South Water-st. exp. Address L 380, Tribune.

SITUATION WTD—SALESMAN, 15 YRS' exp., as jobber in Middle West; can handle any line. S. Kozel, 5-7 Harborn Court.

SITUATION WTD—EXPER. SALESMAN wants good issue on comm. basis; ref. excptd. Address L 75, Tribune.

SITUATION WTD—HOUSEMAN MID. AGE; car, wishes position for spare time. What have you? Address M 562, Tribune.

Professions and Trades.

SITUATION WTD—REGISTERED PHARMAcist experienced in prescription work, laboratory and general sales; good references. Address M 384, Tribune.

SITUATION WTD—FREE LANCE ARTIST desires art work any kind; exp. on furniture and def. design; will call for interview. Address M 383, Tribune.

SITUATION WTD — GARAGE MAN, COLored, exp. Good washer, mechanic, tire worker. Phone West 4397 or write C. G. C., 237 N. Artesian-av.

SITUATION WTD — PHARMACIST; REG. experience and refs.; desires sales position city or road. Address L 215, Tribune.

SITUATION WTD—ESTIMATOR, EXPERT stim., h. w. vapor heat; can make plans. Address L 500, Tribune.

SITUATION WTD — BY REFRIG. ENGIneer with experience in treasury and auditing work; 6 years' experience with large corporation; with satisfactory results; will consider high grade position only; references. Address L 140, Tribune.

SITUATION WTD—CREDIT AND OFFICE mgr., who is good accountant and systematizer, seeks high class position; especially capable handling office help; 10 yrs. with large mfg. co., Chicago; best of references. Address L 435, Tribune.

SITUATION WTD—HONEST, CLEAN LIVwire salesman, industrious; age 37. Al character and personality, mech. design, art ability good refs.; wishes perm. bus. connection must be with responsible house. Address L 580, Tribune.

SALES ORGANIZER.

Will finance and direct distribution of any meritorious product. Answer in detail. Address L 589, Tribune.

MANUFACTURING PLANT

Production foreman, supt. drafting, purchasing, exp. mechanic; age 34, married; college edu. Address L 205, Tribune.

SITUATION WTD—BY EXCEP. BUS. MAN OF traits and ability, age 33; thoroughly trained in finances, credits, coll.; fine character and refs.; salary moderate. Address L 509, Tribune.

SITUATION WTD—ADVERTISING MAN, strong sales letter and copy writer; good at layout; manufacturing, wholesale, mail order experience; original ideas; now out of town; will go anywhere. Address H C 6, Tribune.

SITUATION WTD—YOUNG MAN, 30, AS office manager or sales correspondent; 10 years' exp., familiar with credit and collection methods; best of refs.; salary moderate. Address L 361, Tribune.

SITUATION WTD—OFFICE MGR., BKKPR., 13 yrs. exp., familiar with credit and collections; best refs.; age 30; available in 1 week; salary $2233. Address J 448 Tribune.

FACTORY EXECUTIVE

Qualified to operate organization all lines of mfg. Address M 3 Tribune.

SITUATION WTD—HAVE 25 YEARS ME-chanical experience as machinist tool maker, experimenter, foreman and supt.; age 42; active and ambitious. Address L 572, Tribune.

SITUATION WTD — ACCOUNTANT, AUDItor manuf. costs and small office manager; 10 years' accounting experience; age 30. Address J 197, Tribune.

YOUNG EXECUTIVE,

having own office, wishes good connections with reliable firm. Tribune.

SITUATION WTD — YOUNG MAN, 28 YRS old, with 6 years' mfg. experience, as office and collection manager; services available reasonable salary. Address L 485, Tribune.

SITUATION WTD—MAN DESIRES POSITION as office manager or auditor; executive experience. Address K 279, Tribune.

SITUATION WTD—AS OFFICE MANAGER or assistant; 12 yrs.' exp.; age 34; Gentile; moderate sal. Address J 532, Tribune.

SITUATION WTD—HATS, MANAGERSHIP 15 yrs.' exp. D. Goldsmith, 4315 Broadway.

SITUATIONS WANTED—MALE.

HIGH POWERED EXECUTIVE OFFERS SERVICES.

Formerly general superintendent, purchasing manager, and traffic manager. 15 years' experience largest mercantile houses. Address N Y 298, Tribune.

THOROUGHLY CAPABLE Sales and Advertising Mgr.

seeks new connection; 12 years' concentrated experience in selling, sales promotion, and sales management. Now director sales and adv. of national concern, leader in its field. Record of successes proves ability to apply correct methods, create constructive ideas, and build producing organization and keep it organized. A big man for a big job. Univ. grad., married. Address K 438, Tribune.

BUSINESS EXECUTIVE.

My comprehensive experience as a certified accountant, combined with good judgment and ability to co-operate with and handle others, qualifies me as treasurer, gen. manager, auditor, etc., of manufacturing, wholesale, or retail concern; university education; 40 years old; married; American. Address K 561, Tribune.

SITUATION WTD—A THOROUGH EXECUtive now employed desires to make a new connection. Now in charge of office and factory employing 350 persons. Excellent capabilities. Address M 237, Tribune.

Stenographers, Typists, Etc.

SITUATION WTD—YOUNG MAN, STENOGrapher, 3 yrs. experience. Atlantic 1731.

SITUATION WTD — EXP. STENO.-SECY., corresp.; un. educ. Address L 348, Tribune.

Boys.

SITUATION WTD—HUSKY HIGH SCHOOL boy, except. neat appearance, des. pos. after school hrs. and Sat. Address X Y 253, Tribune.

Salesmen, Solicitors, Etc.

EXECUTIVE SALESMAN.

I am a salesman, a worker, and a producer. Can secure the attention and confidence of the highest type of executive. Age 35, with a record of 15 years of successful selling. If your business needs a stimulant and some new red blood an interview will prove mutually satisfactory. Address L 574, Tribune.

SITUATION WTD — A SALESMANAGER and EXECUTIVE OF ABILITY AND EXPERIENCE DESIRES NEW CONNECTION. STAPLE LINE; HAS BEEN ESPECIALLY SUCCESSFUL IN HIRING AND TRAINING MEN; BEST REFERENCES; SALARY SECONDARY UNTIL ABILITY PROVEN. ADDRESS M 483, TRIBUNE.

STOVE SALESMAN.

Employed at present, 7 years' experience, wants to make a change Jan. 1; wants a permanent connection with live concern; can furnish A1 reference. Address L 126, Tribune.

SITUATION WTD—ENERGETIC MAN OF 36, good personality, 7 years' exp. in office mgr. and salesman, lumber and real estate bus., wants pos. as salesman; lumber products or high mfg. prel. Address L 347, Tribune.

SITUATION WTD—BY AGGRESSIVE YNG. man, 33 yrs. old, with 12 yrs.' selling exp., wants a position of trust and future with good, reliable concern. Address L 489, Tribune.

STOCK OR BOND ISSUE

for country investors, by reliable producers; local assistance; give details; refs. exchanged. Address L 139, Tribune.

STOCK OR BOND.

Have country clientele and local field agents; want good stock issue to sell. Address K 92 Tribune.

REAL ESTATE.

Want connection with good firm; age 30, energetic; real estate and insurance experience; have car. Address L 123 Tribune.

SITUATION WTD — MAN, 26 YRS. OLD, with car, desires position with reliable firm to represent them in Chicago and northern Illinois; drawing account essential. Address L 59, Tribune.

SITUATION WTD — SALESMAN AVAIL. Dec. 15 or Jan. 1; 4½ years selling industrial plants, Chicago, desires connection with reliable concern on commercial products. Address M 501, Tribune.

STOCK SALESMAN

wants good investment to offer country investors. Address L 461, Tribune.

STOCK OR BOND ISSUE

wanted to offer country buyers; field men com. only. Address L 68, Tribune.

SITUATION WTD—MECHANICAL SPECIALty to sell to industrial plants; Chicago district; commission basis. J. Brosseau, W. Chicago, Ill.

SITUATION WTD—MARRIED MAN, 42 yrs., 8 yrs. exp. Chgo. drug trade, last 5 yrs. Dist. Mgr. Wis. for well known line toilet soaps. Can furn. car. Address L 278, Tribune.

SITUATION WTD—STOCK SALESMAN WITH strong connections in Penna. and N. Y. wants good stock issue on straight commission basis. Address L 352, Tribune.

SITUATION WTD—YOUNG MAN, 23, 3 years university work; 8 months business college, desires clerical position leading up to sales; A1 references. Address L 594, Tribune.

SITUATION WTD—YOUNG MARRIED MAN, several years' experience in textile line; salary and commission. Phone Roy. Fr. 7316 or address M 454, Tribune.

SITUATION WTD—SALESMAN WITH AUTO desires article of merit to represent. Address M 371, Tribune.

SITUATION WTD—SPECIALTY SALESMAN in Detroit wants fast selling Xmas line. Address M 371, Tribune.

SITUATION WTD—SALES, AGE 37, 10 YRS.' exp., any line; with ref. concern; best refs. Address L 271, Tribune.

SITUATION WTD—BUYER AND SELLER IN fruits and produce, South Water-st. exp. Address L 380, Tribune.

SITUATION WTD—SALESMAN, 15 YRS' exp., as jobber in Middle West; can handle any line. S. Kozel, 5-7 Harborn Court.

SITUATION WTD—EXPER. SALESMAN wants good issue on comm. basis; ref. excptd. Address L 75, Tribune.

SITUATION WTD—HOUSEMAN MID. AGE; car, wishes position for spare time. What have you? Address M 562, Tribune.

Professions and Trades.

SITUATION WTD—REGISTERED PHARMAcist experienced in prescription work, laboratory and general sales; good references. Address M 384, Tribune.

SITUATION WTD—FREE LANCE ARTIST desires art work any kind; exp. on furniture and def. design; will call for interview. Address M 383, Tribune.

SITUATION WTD — GARAGE MAN, COLored, exp. Good washer, mechanic, tire worker. Phone West 4397 or write C. G. C., 237 N. Artesian-av.

SITUATION WTD — PHARMACIST; REG. experience and refs.; desires sales position city or road. Address L 215, Tribune.

SITUATION WTD—ESTIMATOR, EXPERT stim., h. w. vapor heat; can make plans. Address L 500, Tribune.

SITUATION WTD — BY REFRIG. ENGIneer with experience in treasury and auditing work; 6 years' experience with large corporation; with satisfactory results; will consider high grade position only; references. Address L 140, Tribune.

SITUATION WTD—CREDIT AND OFFICE mgr., who is good accountant and systematizer, seeks high class position; especially capable handling office help; 10 yrs. with large mfg. co., Chicago; best of references. Address L 435, Tribune.

SITUATION WTD—HONEST, CLEAN LIVwire salesman, industrious; age 37. Al character and personality, mech. design, art ability good refs.; wishes perm. bus. connection must be with responsible house. Address L 580, Tribune.

SALES ORGANIZER.

Will finance and direct distribution of any meritorious product. Answer in detail. Address L 589, Tribune.

MANUFACTURING PLANT

Production foreman, supt. drafting, purchasing, exp. mechanic; age 34, married; college edu. Address L 205, Tribune.

SITUATION WTD—BY EXCEP. BUS. MAN OF traits and ability, age 33; thoroughly trained in finances, credits, coll.; fine character and refs.; salary moderate. Address L 509, Tribune.

SITUATION WTD—ADVERTISING MAN, strong sales letter and copy writer; good at layout; manufacturing, wholesale, mail order experience; original ideas; now out of town; will go anywhere. Address H C 6, Tribune.

SITUATION WTD—YOUNG MAN, 30, AS office manager or sales correspondent; 10 yrs.' exp., familiar with credit and collection methods; best of refs.; salary moderate. Address L 361, Tribune.

SITUATION WTD—OFFICE MGR., BKKPR., 13 yrs. exp., familiar with credit and collections; best refs.; age 30; available in 1 week; salary $2233. Address J 448 Tribune.

FACTORY EXECUTIVE

Qualified to operate organization all lines of mfg. Address M 3 Tribune.

SITUATION WTD—HAVE 25 YEARS ME-chanical experience as machinist tool maker, experimenter, foreman and supt.; age 42; active and ambitious. Address L 572, Tribune.

SITUATION WTD — ACCOUNTANT, AUDItor manuf. costs and small office manager; 10 years' accounting experience; age 30. Address J 197, Tribune.

YOUNG EXECUTIVE,

having own office, wishes good connections with reliable firm. Tribune.

SITUATION WTD — YOUNG MAN, 28 YRS old, with 6 years' mfg. experience, as office and collection manager; services available reasonable salary. Address L 485, Tribune.

SITUATION WTD—MAN DESIRES POSITION as office manager or auditor; executive experience. Address K 279, Tribune.

SITUATION WTD—AS OFFICE MANAGER or assistant; 12 yrs.' exp.; age 34; Gentile; moderate sal. Address J 532, Tribune.

SITUATION WTD—HATS, MANAGERSHIP 15 yrs.' exp. D. Goldsmith, 4315 Broadway.

SITUATIONS WANTED—MALE.

Professions and Trades.

SITUATION WTD—POSITION WHERE THE sterling quality of reliability, accuracy, patience and conscious application is appreciated; am experienced in Westinghouse air brake as an apprentice, instructing and foreman shift; age 30, married, and desirous of progress; refs. Address J. O. J., 5812 Magnolia-av.

SITUATION WTD—IN AUTOMOTIVE INdustry; development, engineering or sales work by man with 13 years' experience in practice and theory of upkeep, repair and design of cars and trucks, including both mechanical and electrical branches. Address L 234, Tribune.

MECHANICAL ENGINEER,

Age 31, married, graduate mechanical engineer, 8 years' engineering experience on boiler house and power house operation and general plant maintenance, desires permanent connection. Address H C 32, Tribune.

SITUATION WTD—BY FIRST CLASS LIcensed engineer, 15 yrs.' practical experience on all classes equipment; expert on elevators, refrigerators, genl. maintenance. Capable to take full charge of plant; A1 refs.; age 34. Address J 529, Tribune.

COMMERCIAL ARTIST.

5 yrs.' experience in advertising studies with folders, labels, and illustrations in oil, water color and ink. Address K 271, Tribune.

SITUATION WTD — LEGAL YOUNG MAN, employed; grad. Notre Dame Law School; admitted bar, Ill.; wants pos. with each firm; will accept moderate salary. Address L 211, Tribune.

SITUATION WTD — RADIO EXPERT AND laboratory electrician; ex-navy radio opr.; experienced in maintenance of elec. testing app.; also selling radio app. Address M 130, Tribune.

SITUATION WTD—BY YOUNG MAN WITH four yrs. drafting exp. and 3 yrs. designing of entering engineering or drafting depts. of mfg. concern to work into prod.; best refs. Address L 253, Tribune.

SITUATION WTD—YOUNG MAN, 31, MARried, practical carpenter and builder, technical education in architecture; pref. position in drafting room where ability gets promotion. Address K 511, Tribune.

LINOTYPE OPERATOR.

Employed in Montreal, but wishes to move to United States; speed 4,500; ref. Address H B 34, Tribune.

SITUATION WTD—ALL AROUND MACHInist; 15 yrs.' exp. in auto rebuilding of high grade cars and experimental work; rapid and accurate; 35 yrs. of age; salary reasonable. Address P F 71, Tribune.

SITUATION WTD—COMPOSITOR, 12 YRS.' experience, at all and commercial typography; executive ability; can furnish references. Address K 200, Tribune.

SITUATION WTD—DIRECTING ENGINEER desires traveling pos. with automatic machinery as erector and service man. Address J 363, Tribune.

SITUATION WTD—AUTO MECHANIC, 14 years' exp., with one or two helpers; will go anywhere. Apt. 10, 615 S. Halsted-st. Haymarket 3352.

SITUATION WTD—DESIGNER AND CUTter and also practical tailor on high grade men's clothing with years of experience. For interview call Diversey 8737.

SITUATION WTD — CONTRACTOR'S ESTImator or supt. by experienced structural engineer and architect's supt. Address M 273, Tribune.

SITUATION WTD—PRINTER, AGE 28, A1 comp., stoneman, layout, lineup; can act as foreman; permanent. Call Humboldt 5548, ask for Ed.

SITUATION WTD — PRINTER FOREMAN; experience at ad and commercial typography; executive ability; can furnish references. Address L 519, Tribune.

SITUATION WTD—EXPERIENCED AS SUPT. OR foreman of printing plant; 20 yrs.' exp.; present position over 7 yrs.; union; Chicago preferred. Englewood 8711.

SITUATION WTD — AS PLUMBER, WITH real estate firm; own tools; also Ford auto. Address K 492, Tribune.

Clubs and Hotels.

SITUATION WTD—FIRST CLASS HUNGARIan chef wants a position. Address L 117, Tribune.

SITUATION WTD—CHEF, STEWARD, AND wife, capable of taking charge of hotel, club, or cafe. Address M 277, Tribune.

SITUATION WTD—ALL AROUND COL. chef, Kenwood 6001.

SITUATION WTD — CHEF, COOK, PASTRY exp.; can bring crew. Atlantic 0936.

Farm and Garden Help.

SITUATION WTD—SGT. EXP. MAN, 40 work on sm. farm nr. Chi.; good home more important than wages. Address J 580, Tribune.

SITUATION WTD—GARDENER, CARETAKer, experienced, capable, reliable; good reference. Address L 274, Tribune.

House Servants.

SITUATION WTD—FIRST CLASS, MIDDLE aged, single, honest, reliable; experienced fireman and houseman also good gardener and general farm work, wants position; worked in Catholic institution as caretaker for 2 years. Address F ZWIEB, 1701 N. Park-av., Chicago, care MR. BRADLEY.

SITUATION WTD—FIRST PEOPLE YOU are looking for; educated married couple; no children; middle aged; healthy (white); want permanent position with good people, in city or country. Husband, expert gardener; good utility man; references if required. Call or telephone Mrs. Clark, Kenwood 6096, 4944 Ellis-av., Chicago.

SITUATION WTD—COLORED MAN AND wife in a private family; man for furnace, dining, and chamber work; woman as excellent cook. Address A. ALONE, 4752 Langley-av. Ph. Drexel 3287.

SITUATION WTD—MARR. CPL. IN CLUB or family; wife late chef of golf club, man exp. butler, waited on house party; $150 least considered. Address L 356 Tribune.

SITUATION WTD—BUTLER FOR REFINED home; 5 years' exp.; good ref. Address M 470, Tribune.

SITUATION WTD — ALL AROUND HOUSEman, Swedish, middle aged, single; best refs. Address L 70, Tribune.

SITUATION WTD—JAPANESE STUDENT, light housewk. exch. rm., board. Apply mail, ISHIMOTO, 747 E. 36th-st.

SITUATION WTD—BY COUPLE; COOK, butler, houseman; no objections; general work. Address L 354, Tribune.

SITUATION WTD—HOUSEMAN, WAIT TAble, outside work; single German; reliable; one of confidence. Address J 468, Tribune.

SITUATION WTD—GOOD ALL AROUND COLman wants wk., cook, waiter or houseman or any kind wk. Dou. 5500. EDMONDS.

SITUATION WTD—BUTLER; MARRIED; refined; colored; city, suburbs; ref. Anderson, Douglas 1972.

SITUATION WTD—JAP; SINGLE; PLAIN cook; A1 houseman; small fam.; 1 or 2. Address M 358 Tribune.

SITUATION WTD—HOUSEMAN, WILLING worker. Salary $12 week. Oak. 3698. JAS. BARKER.

SITUATION WTD—MAN AND WIFE;CHAUFfeur, cook; priv. fam. Cal. 3794.

SITUATION WTD—MAN AND WIFE, COOK and genl. housk.; best refs. Vict. 5303.

SITUATION WTD—HOUSEMAN, MID. AGE; no objections to leaving city; reliable. L 519, Tribune.

SITUATION WTD—JAP. COOK, BUTLER, utility man; ref. Address M 542, Tribune.

SITUATION WTD — JAPANESE, FIRST cl. cook, waiter; ref. Charles, Doug. 5959.

SITUATION WTD—AS COOK IN PRIV family; best refs. Address E 72, Tribune.

SITUATION WTD—COUPLE COL., COOK, houseman; sub. pref. 3426 Vernon-av.

SITUATION WTD—NEAT COL. BOY, PORter or butler.—Doug. 5947.

SITUATION WTD—RELIABLE 1ST CR. LLOYD, 106 E. Walton-pl. Sup. 4218.

SITUATION WTD—BY EXPERIENCED BUTler, colored; can drive car. Ref. Doug. 0803.

SITUATION WTD—EXP. COL. COUPLE AS cook, butler, housework; ref. Wal. 0058.

Coachmen, Teamsters, Chauffeurs.

SITUATION WTD—PRIVATE CHAUFFEUR; neat appearing young man desires a chauffeur position with private family; single; white; A1 references; experience on high grade cars; preference Pierce-Arrow, Packard, or Cadillac. Do own repairs; willing to leave city. Demonstration upon request. Call Humboldt 2580, ask for Walter.

SITUATION WTD—EXP. COL. COUPLE AS cook, butler, housework; ref. Wal. 0058.

Coachmen, Teamsters, Chauffeurs.

SITUATION WTD—PRIVATE CHAUFFEUR; neat appearing young man desires a chauffeur position with private family; single; white; A1 references; experience on high grade cars; preference Pierce-Arrow, Packard, or Cadillac. Do own repairs; willing to leave city. Demonstration upon request. Call Humboldt 2580, ask for Walter.

SITUATION WTD—BY FIRST CLASS LIcensed engineer, 15 yrs.' practical experience on all classes equipment; expert on elevators, refrigerators, genl. maintenance. Capable to take full charge of plant; A1 refs.; age 34. Address J 529, Tribune.

BUSINESS EXECUTIVE.

My comprehensive experience as a certified accountant, combined with good judgment and ability to co-operate with and handle others, qualifies me as treasurer, genl. manager, auditor, etc., of manufacturing, wholesale, or retail concern; university education; 40 years old; married; American. Address K 561, Tribune.

SITUATION WTD—A THOROUGH EXECUtive now employed desires to make a new connection. Now in charge of office and factory employing 350 persons. Excellent capabilities. Address M 237, Tribune.

Stenographers, Typists, Etc.

SITUATION WTD—YOUNG MAN, STENOGrapher, 3 yrs. experience. Atlantic 1731.

SITUATION WTD — EXP. STENO.-SECY., corresp.; un. educ. Address L 348, Tribune.

Boys.

SITUATION WTD—HUSKY HIGH SCHOOL boy, except. neat appearance, des. pos. after school hrs. and Sat. Address X Y 253, Tribune.

Salesmen, Solicitors, Etc.

EXECUTIVE SALESMAN.

I am a salesman, a worker, and a producer. Can secure the attention and confidence of the highest type of executive. Age 35, with a record of 15 years of successful selling. If your business needs a stimulant and some new red blood an interview will prove mutually satisfactory. Address L 574, Tribune.

SITUATION WTD — A SALESMANAGER and EXECUTIVE OF ABILITY AND EXPERIENCE DESIRES NEW CONNECTION. STAPLE LINE; HAS BEEN ESPECIALLY SUCCESSFUL IN HIRING AND TRAINING MEN; BEST REFERENCES; SALARY SECONDARY UNTIL ABILITY PROVEN. ADDRESS M 483, TRIBUNE.

STOVE SALESMAN.

Employed at present, 7 years' experience, wants to make a change Jan. 1; wants a permanent connection with live concern; can furnish A1 reference. Address L 126, Tribune.

SITUATION WTD—ENERGETIC MAN OF 36, good personality, 7 years' exp. in office mgr. and salesman, lumber and real estate bus., wants pos. as salesman; lumber products or high mfg. prel. Address L 347, Tribune.

SITUATION WTD—BY AGGRESSIVE YNG. man, 33 yrs. old, with 12 yrs.' selling exp., wants a position of trust and future with good, reliable concern. Address K 489, Tribune.

STOCK OR BOND ISSUE

for country investors, by reliable producers; local assistance; give details; refs. exchanged. Address L 139, Tribune.

STOCK OR BOND.

Have country clientele and local field agents; want good stock issue to sell. Address K 92 Tribune.

REAL ESTATE.

Want connection with good firm; age 30, energetic; real estate and insurance experience; have car. Address L 123 Tribune.

SITUATION WTD — MAN, 26 YRS. OLD, with car, desires position with reliable firm to represent them in Chicago and northern Illinois; drawing account essential. Address L 59, Tribune.

SITUATION WTD — SALESMAN AVAIL. Dec. 15 or Jan. 1; 4½ years selling industrial plants, Chicago, desires connection with reliable concern on commercial products. Address M 501, Tribune.

STOCK SALESMAN

wants good investment to offer country investors. Address L 461, Tribune

WANTED—MALE HELP.

Stores and Offices.

BOOKKEEPER—WHO IS AMBITIOUS TO BE something more; some experience in credits, collections, adjustments and general office detail desirable; must have at least high school education; be active, alert and possess initiative of getting good, intelligent and successful example to others. The position is with a rapidly assisting financial man of good standing firm; directing and overseeing present bookkeeping, clerks and otherwise assist. The future will regulate salary. Address C F 397, Tribune.

BOOKKEEPER-CASHIER.

Old reliable mortgage bond house needs an experienced bookkeeper and cashier; prefer married man over 35 years of age; must be a German, be willing, conscientious, capable of handling confidential work, and, above all, honest and trustworthy; state salary; will not answer unless you can qualify; correspondence confidential. Address C M 401, Tribune.

BOOKKEEPER — EXPERIENCED DOUBLE entry, for medium sized family hotel; must be able to take trial balance and financial statement; give references; $75 to $100 per month and room for right party. Address B L 401, Tribune.

BOOKKEEPER-CASHIER.

For manufacturing company with office in loop; must be experienced and good worker; good opportunity for the right man. Apply room 46, 170 W. Randolph.

BOOKKEEPER—WITH GENERAL KNOWLEDGE of accounting, capable of handling sales of accounting, capable of handling set of books. Good salary. Good opportunity in small town near Chicago. Address in full details as to age, salary, and experience. Address C M 116 Tribune.

BOOKKEEPER—MUST LIVE ON NORTH side, vicinity of Halsted and Belmont; salary $35; hrs. 8 to 6, all day Saturday; in answering state experience, age and other pertinent information. Address C M 2529 Tribune.

BOOKKEEPER — EXPERIENCED; ONE having had experience in purchasing and selling desired; permanent position, good future order desired; permanent party. Apply Miss Nagel, TEPPER & GARLAND'S STORE, 16 N. Mich.

BOOKKEEPER — 28 TO 35 YEARS OF AGE for large automobile co.; must be experienced and reliable; state record of employment, references and salary expected. Address C H 85, Tribune.

CASHIER—BY SMALL, WELL KNOWN LA Salle-st. bond house; must be thoroughly reliable and well trained. Salary $225. Advancement possibilities. Associates congenial. State where formerly employed in bond house and duties with which experience required, otherwise don't reply. Address C M 330, Tribune.

CHIEF CLERK—MUST BE EXP. IN ALL DETAILS of general contractor's office. State age, exp., salary. Address B J 508, Tribune.

CLERK

With some experience as assistant to purchasing agent to check bills, follow up orders, and keep department records. Some knowledge of typewriting desirable. State age, experience and salary desired. Address B J 59, Tribune.

CLERKS—IN HOME OFFICE OF LIFE INSURance company; 2 wideawake young men, high school education; one in policy issue dept., the other handling reinstatements and correspondence; state age, education, life insurance experience, if any, and previous experience. Address C H 81, Tribune.

CLERK—YOUNG MAN, AROUND 19 OR 20, experienced and capable in office work requiring accuracy of detail.

CLERK—WESTERN ELECTRIC CO.,
44th and Oakley, entrance concrete pavement.
45th and Western.

CLERK—IN LARGE OFFICE, MUST BE alert, ambitious, good education, willing to work hard for advancement. Starting salary $140. If you desire a real connection write, giving educ., exp., age, ph. No., if any. Address C 247, Tribune.

CLERK MUST BE GOOD AT FIGURES. Must be rapid and accurate; preference given to party with wholesale drug experience; permanent position; give references. Address H O 520, Tribune.

CLERK—YOUNG MAN, GENERAL OFFICE work, building contractor's office; must write good hand, accurate at figures; state age, experience, references, salary expected. Address M 270, Tribune.

CLERK—IN OLD ESTABLISHED PAPER house, wishing to learn business and later become salesman; stenographer preferred; state qualifications. Address C F 52, Tribune.

CLERKS—TWO EXPERIENCED PACKING house; rate $22 to $25; state age, experience and phone number. Address C F 398, Tribune.

CLERK — WITH BOOKKEEPING EXP. PREferred; plain penman; accurate figures; state age, experience, salary. Address M 33, Tribune.

CLERK—GOOD MAN FOR CLERICAL POSItion who is a telegraph operator. Address C F 177, Tribune.

CLERK—YOUNG, ACTIVE, NEAT; PREFER one taking night in salesmanship school. Address M 572, Tribune.

CLERK—EXPERIENCED, FOR SAUSAGE and cheese dept.; must have loop experience. Address C H 224, Tribune.

CLERK—RECEIVING AND ORDERS, FOR laundry, Address B P 490, Tribune.

CLOTHING SALESMAN — CAPABLE OF trimming windows; give references, also age, in first letter; place to right party. A. B. MARKS, Hammond, Ind.

COLLECTION MAN—WHO HAS HAD SOME experience in skin tracing; must be good correspondent. 4401 R. ROOSEVELT-AV.

Compometer Operator.

Young man who can operate compiometer; good chance for advancement; hours 8:30 to 5. "L" to door.

ARMOUR & CO.,
Office,
Union Stockyards.

CORRESPONDENT.

A young man, 21 to 26 years of age, with 2 years or more correspondence experience and knows he can write real sales letters that get under the skin of folks, can have a good place for him to develop his ability.

Make your letter an example of the kind you would write for us. Be sure to state age, experience, nationality, references, and religion. Address O M 535, Tribune.

COST AND PAY ROLL CLERK—FOR LARGE printing plant; young man, ambitious and desirous of learning the business and advancing himself, must be aggressive and not afraid of hard work. Printing experience not absolutely essential but must be familiar with pay roll work; state age, experience, and salary expected. Address B J 57, Tribune.

COST CLERK—TO HANDLE COST LEDGER and statements; must be experienced; good salary and opportunity. Reply giving age, education, experience, and salary wanted. South Side. Address C M 253, Tribune.

COST CLERK—FOR WEST SIDE FACTORY; must be typist and able to handle large volume of detail work; permanent. Address M 372, Tribune.

CREDIT MAN.

Packing house experience preferred but not necessary. State age, experience, and salary expected. Address B P 190, Tribune.

CREDIT INVESTIGATOR AND REPORTER — For mercantile agency. Address L Y 517, Tribune.

DELICATESSEN MEN.

Must be thoroughly experienced in this line, also thoroughly familiar with the handling of poultry. Apply MISS CRANE.

T. & O. STORE,
16 E. Michigan.

DRY GOODS MAN
AND SILK SALESMAN.

Must be thoroughly competent.

L. KLEIN,
Halsted, 14th, and Liberty.

EXPERIENCED MAIL ORder man, one who can take charge of department catering to dealers. Big opportunity for the right man. State particulars regarding self in application. Address C L 74, Tribune.

EXPORT SHIPPING

Man for export and domestic shipping; 21 to 30 years of age; employed; willing to qualify himself; position pays $2,500 to start. Give phone. Address M 390, Tribune.

FREIGHT RATE CLERKS—EXPERIENCED classification, rate, and divisions. W. E. Long, Mgr. Freight Revision Bureau, Cleveland, O.

FRUIT AND VEGETABLE
SALESMAN—ONE WHO
THOROUGHLY UNDERSTANDS HOW TO MAKE FANCY AND ATTRACTIVE SELLING DISPLAYS AND TRIMS. LIBERAL SALARY TO THE MAN WHO QUALIFIES. APPLY 10TH FLOOR, EMPLOYMENT OFFICE.
ROTHSCHILD & COMPANY,
STATE, JACKSON, AND VAN BUREN.

GROCERY CLERK-EXPERIenced; competent to take charge. Apply 2-5 p.m., 5000 S. Halsted-st.

HIGH SCHOOL GRADUATE.

Opportunity for advancement in production and cost work; good starting salary.
AUTOMATIC ELECTRIC CO.,
1001 W. Van Buren-st.

WANTED—MALE HELP.

Stores and Offices.

GROCERY ORDER MAN
TO TAKE CHARGE OF OUR GROCERY ORDER PACKING DIVISION. THIS IS AN OPPORTUNITY FOR THE MAN WITH ACTION AND EXPERIENCE, ONE WHO KNOWS HOW TO MANAGE HELP, KEEP THEIR CONFIDENCE, AND BUILD AN ORGANIZATION. IF YOU THOROUGHLY UNDERSTAND GROCERY ORDER CHECKING, PICKING, AND PACKING AND CAN MEET THE ABOVE REQUIREMENTS, APPLY AT EMPLOYMENT OFFICE, 10TH FLOOR.
ROTHSCHILD & COMPANY,
STATE, JACKSON, AND
VAN BUREN.

MAIL TRACER.

Young man, 18 to 20 years of age, for follow-up work in mail service.

HART SCHAFFNER & MARX,
24 S. FRANKLIN-ST.

MAN—YOUNG, NOT OVER 35, TO TAKE charge of disbursement and invoice dept. of large wholesale grocery co. Apply in own handwriting, stating age, particulars of previous employment, and salary desired. Preference given to one with experience along this line. Address C M 536, Tribune.

MAN — YOUNG, 16 TO 18 YEARS OLD, with at least two years' high school education; one that has typewriter exper.; splendid opportunity to develop with a fast growing mail order concern; must possess initiative and be aggressive. Address C F 119, Tribune.

MAN—YOUNG, UNDER 21, IN WEST SIDE wholesale house, to assist in bookkeeping and general office work; must be good at figures; fine opportunity for willing young man. State age, experience, nationality, and salary wanted. Address M 435, Tribune.

MAN — YOUNG, ABOUT 25 TO 30 YEARS of age, to act as payer and receiver of a fast growing Northwest Side bank; good opportunity for right party. State experience and salary expected; Scandinavian preferred. Address C N 542, Tribune.

MAN — YOUNG, WITH SOME BOOKKEEPing experience; splendid opening for permanent connection with large steel house; state age, experience, past, and salary wanted. Address B P 265, Tribune.

MAN — YOUNG, FOR GENERAL CLERICAL work; must operate typewriter and be accurate at figures. Reply must give experience, age, nationality, religion and salary. Address M 180, Tribune.

MAN — YOUNG, KNOWLEDGE OF STENography, for clerk in order department of large machinery house; wonderful opportunity for advancement; state age, experience and starting salary. Address B J 125, Tribune.

MAN—YOUNG, WITH SOME KNOWLEDGE of bookkeeping and can operate typewriter; great opportunity for a hard, willing worker; state age, salary and references. Address C F 179, Tribune.

MAN—YOUNG, 18 TO 20 YEARS OF AGE, neat appearing, who is anxious to learn window trimming; no previous experience necessary; good salary. Steady position. Apply Room 241, 80 E. Jackson-blvd.

MAN — YOUNG, JEWISH, WITH RETAIL jewelry experience, for permanent position, South Side jewelry store; must have good references. Phone Normal 1351.

MAN — YOUNG, BILLER, REMINGTON typewriter; good at figures. State age, salary, and experience. Address C L 110, Tribune.

MAN—YOUNG, ABOUT 20 YEARS OF AGE, to work in our receiving dept. Apply
STARR & REED,
56 E. Randolph.

MAN—YOUNG, GOOD AT FIGURES, FOR pay roll work and to assist in bookkeeping department; experience in full. $25. Address C L 413 Tribune.

MAN—YOUNG, TO WORK ON BOOKS AND typewriter, make himself generally useful in store fixture business. References. 628 S. Halsted.

MAN — YOUNG, FOR GENERAL OFFICE work in large furniture factory on North Side; state experience and salary wanted. Address B S 282, Tribune.

MAN — YOUNG, ALL AROUND, INSIDE, who has had a little experience in selling; a manufacturing and wholesale millinery house. Address B S 441, Tribune.

MAN—CAPABLE OF TAKING CHARGE OF orders and correspondence; hdwe. experience preferred; state age, exp. and salary. Address B J 56, Tribune.

MAN—RESPONSIBLE, YOUNG, H. S. GRADuate preferred, for general office work and learn jewelry business. Address C F 136, Tribune.

MAN — YOUNG, SERVICE DEPARTMENT, large advertising agency; state age, experience, salary wanted. Address B P 491, Tribune.

MAN — SHIPPING AND STOCK; ELECTRical manufacturing co. 1901 Roscoe-st. PRATT CO., 35 S. Des Plaines-st., Chicago.

MAN—YOUNG, TO DEMONSTRATE TOY trains in dept. store. Apply HAFNER MFG. CO., 3128 Carroll-av.

MAN — YOUNG, 17 OR 18 YRS. OF AGE, living on N. or N. W. Side, as junior clerk. Call 1828 Diversey-blvd., nr. Cicero-av.

MEN—YOUNG, EXPERIENCED IN SEWING machine dept. Apply Supt.'s office, Leiter Bldg., Stores.

MAN — YOUNG, WITH LEDGER EXPERIence; state past experience and salary expected. Address L 485, Tribune.

MEN—YOUNG.
Can use several high school graduates, not over 18 or 19 years of age.
Apply
SWIFT & CO.,
Union Stock Yards,
General Office,
Employment Bureau.

MEN — YOUNG, 18 TO 21, IN MUSIC store, near California and North-av.; willing to work evenings. Address B J 447, Tribune.

MEN — YOUNG, ORDER FILLERS. APPLY employment department.
HIBBARD, SPENCER, BARTLETT & CO.

MULTIGRAPH OPERATOR,

experienced in producing attractive form letters and sales promotion literature. Address B J 422, Tribune.

WANTED—MALE HELP.

Stores and Offices.

SALESMEN,

exp., for men's hats. Apply Employment Office, 8th floor. Take Adams and Dearborn elevators.

THE FAIR.

SALESMEN — FURNITURE, EXPERIenced installment, to sell player pianos or phonographs; floor work only; much better salary to start than you are getting now; steady positions. P. A. STARCK PIANO CO., 210 S. Wabash.

SALESMEN

Experienced in blanket, drapery, and lace curtain dept. Apply Supt.'s office.
LEITER, FIELD, STORES.

SALESMAN.

Experienced Victrola or furniture salesman; good salary. HOLLAND MUSIC SHOP, 6351-53 S. Halsted.

SALESMAN—DRY GOODS; YOUNG, ENERgetic; not buyer, for live dept. store; good opportunity for right man. Address K 443, Tribune.

SALESMAN—GOOD STORE POSITION OPEN for live man with a knowledge of loose leaf and general stationery; good salary and prospects. Address C M 66, Tribune.

SENIOR ACCOUNTANTS—FOR STAFF OF aggressive public accounting firm where there is real opportunity for advancement. MEN WHO are certified. IN REPLY STATE EXPERIENCE IN DETAIL AND SALARY DESIRED. ADDRESS C F 103, TRIBUNE.

SHIPPING CLERK — EXPERIENCED, TO take charge of receiving and shipping room. Must have highest character references and be able to give bond. Must have expert knowledge in handling freight, express and parcel post shipments. Good starting salary. Splendid opportunity for advancement. Give full information first letter, including experience, age, etc. Address C F 380 Tribune.

SHIPPING CLERK—ASSISTANT; NEAT, young man, about 18, who is accurate and reliable; light work and short hours. Call after 8:30 a. m. Bonnet Brown Co., 155 E. Superior.

SHIPPING CLERK.

Assistant, in silk lamp shade factory. HAMILTON-ROSS SHADE CO., 1253 S. Michigan.

SHIPPING CLERK—MUST HAVE MEN'S clothing exper., CONTINENTAL CLOTHING HOUSE, Milwaukee and Ashland-avs.

SHIPPING CLERK—FOR WAREHOUSE WHO can take charge of shipping, receiving and stock. Address C M 76, Tribune.

SODA DISPENSERS.

Experienced. Apply Employment office, 8th floor. Take Adams and Dearborn elevators.

THE FAIR.

SPORTING GOODS SALESMAN — FOR dept. store; exp. pref. Address M 397, Tribune.

STENOGRAPHER.

Young man of good personality for employment office of our plant; one not averse to working from 8 to 5:30. Good opportunity. Give age, education, and salary desired. Address C H 120, Tribune.

STENOGRAPHER—YOUNG MAN BETWEEN 20 and 22 years of age, willing to learn the machinery business; excellent opportunity; $20 per week to start. Give full information and phone number; state last three employers. Address C F 175, Tribune.

STENOGRAPHER — YOUNG MAN, WITH some executive ability; excellent opportunity with old established firm; Southwest Side. Telephone Lafayette 3000. Ask for Mr. De Young.

STENOGRAPHER—18 TO 23 YEARS, FOR general office large railway system; opportunity for advancement; state age, experience and salary expected. Address C F 101, Tribune.

STENOGRAPHER AND GENERAL OFFICE Clerk—Young man about 21. State qualifications fully and salary desired. Address B J 308, Tribune.

STENOGRAPHER AND OFFICE ASSISTANT —Young man; Gentile pref.; elec. contracting co.; start $25 wk. Address C F 198, Tribune.

STENOGRAPHER—MALE; WITH AT LEAST several years' experience. Apply Room 420 at 715 W. Madison-st.

STENOGRAPHER—YOUNG MAN, BEGINner; state age, ref. Address J 154, Tribune.

STOCK CLERK

for glassware. Apply Employment Office, 8th floor. Take Adams and Dearborn elevators.

THE FAIR.

STOCK MAN—TO TAKE CHARGE OF stockroom; must be reliable and able to handle help; state experience, references and salary expected. Address C F 314, Tribune.

STOCK MAN AND SHIPPING CLERK—FOR lighting fixture glass stock. Good opportunity for right man. State experience and salary. Address C M 65, Tribune.

TARIFF COMPILER — CAPABLE MALE man; general office Chicago railroad. Give references, age, experience, minimum salary. Address C N 192, Tribune.

TRACERS, COMPLAINTS — Experienced. Apply Employment Office, 8th floor. Take Adams and Dearborn elevators.

THE FAIR.

TRUNK AND BAG SALESman—Experience necessary. Apply 10th floor, Employment office.
ROTHSCHILD & COMPANY,
State, Jackson and Van Buren.

TYPIST—REQUIRED IN SHIPPING DEPT. Apply 324 W. Ohio-st., near Orleans-st.

WANTED — AN EXPERIenced bank man for a teller's position by commercial dept. of loop bank. Address H J 389, Tribune.

WATCH SALESMEN — EXPERIENCED, for temporary or permanent positions. LEBOLT & CO., 101 S. State-st., Chicago.

YOUNG MEN.

Opportunities for young men, 18 to 25 years old, to learn a wholesale business and develop for sales and executive positions; must start at the bottom, but possibilities of advancement are limitless; in reply state age, education, nationality, religious preference, record of previous employment, and phone number. Address B W 572, Tribune.

YOUNG MAN—17 TO 21 YEARS OF AGE; desirable office position for high school graduate able to operate typewriter; good opportunity for advancement for ambitious young man. Address C F 216, Tribune.

YOUNG MAN

for steel warehouse office; high school graduate, living on West Side preferred.
JOSEPH T. RYERSON & SON,
16th and Rockwell, Door 8.

YOUNG MAN,

for messenger work in office of auto concern; one that can operate typewriter.
BUICK MOTOR CO.

YOUNG MAN—FOR SERVICE DEPARTment in large electrical and automobile supply house. One familiar with the adjustment of claims. State experience, and salary desired. Address C M 539, Tribune.

YOUNG MAN—FOR CLERICAL WORK IN factory and office; high school graduate; must be good at figures; good opening for right party; state age, experience, and salary expected. Address C L 528 Tribune.

YOUNG MAN—FOR CHECKING INVOICES, assisting cashier; steady, reliable, quick at figures; sal. $25; good chance for advancement; state age, experience, references. Address C F 203, Tribune.

YOUNG MAN—18 TO 20 YRS., ASSISTANT stock clerk; must be strong and willing to work. CHICAGO FUSE MFG. CO., Lafin and 15th-sts.

YOUNG MEN—OPENINGS FOR SEVERAL ambitious, hard workers; order writing and checking, parcels post effering; also one typist. Bellas Hess & Co., 500 S. Wabash-av.

YOUNG MAN—BRIGHT, ABOUT 21 YEARS, good at figures, penmanship and fast on details, to make sales reports. Address B J 141, Tribune.

YOUNG MAN—TO WORK IN COST DEPT.; some experience preferred; very fine opportunity. VICTOR X-RAY CORP., Robey and Jackson-blvd.

YOUNG MAN—EXPERIENCED, TO ASSIST shipping clerk; steady position, good future. GENERAL FURNITURE CO., 3155 S. Halsted-st.

YOUNG MAN—EXPERIENCED IN OFFICE work; must be quick and accurate at figures; $25 a week; state age and experience. Address C M 151, Tribune.

YOUNG MAN—UNDERSTANDING BILLING and books; state age, exp., salary. Address L 388, Tribune.

YOUNG MEN (3)—OVER 16 YRS., FOR general office work; salary $15 per week. Address M 471, Tribune.

YOUNG MAN—FOR CLERICAL POSITION. High school education preferred. Apply 1302, 20 W. Jackson-blvd.

SALESMEN—SHOE EXPERIENCED. APPLY 3566 Cottage Grove-av.

WANTED—MALE HELP.

Executives and Managers.

EXECUTIVE.

Wanted—By the fastest growing mail order house in the United States, a real mail order buyer for the following departments:

DRESSES,
WAISTS,
SKIRTS.

Do no apply for this position if you have had your own store or retail experience in a small way.

Applicants must be able to show successful record with large retail, mail order, or jobbing house.

If now employed by mail order house will also consider taking in first assistant.

Apply by letter, giving fullest details. Applications will be treated strictly confidential. Address B J 403, Tribune.

A CHICAGO TRUST CO. OFfers opportunity to a high grade man to represent it in making new business contacts for its trust department. One with previous local experience in higher type of soliciting preferred. Trust experience an advantage but not absolutely necessary. In replying please give fullest particulars. Address H J 390, Tribune.

BUYER—
CHINA AND GLASSWARE.

Must be a person of ability, competent, and thoroughly experienced in these lines. If your past experience merits this exceptional opportunity apply by letter to General Manager,

THE FAIR,
State, Adams, and Dearborn.

ASSISTANT
SALES MANAGER.

WANTED, to direct national sales campaign of large hosiery firm, a college trained man of 35 with successful sales experience and proven ability as executive and organizer. Need not know textiles, but experience with retail trade distribution necessary essential. Position offers unusual opportunity. To secure interview write full details. Address H C 3, Tribune.

WANTED — THOROUGHLY experienced restaurant and lunch counter manager; exceptional opportunity; one with department store experience preferred. State age, references, etc. Address C F 187, Tribune.

BOOKKEEPER EXECUTIVE

A small, fast growing New York novelty concern with a branch office in Chicago has an attractive opening for the man over 25 years of age with common sense, experience and general business ability to take full charge of Chicago branch. This is an excellent opportunity to demonstrate and grow in the right party. Salary to start, $35 per week and 5% bonus on new business. Submit qualifications in own handwriting. Confidential. Address M 235, Tribune.

SALES EXECUTIVE.
REAL ESTATE.

A reliable Chicago company is looking for an ambitious man with ability to organize a selling unit. To the man who can meet the requirements a position that will net him at least $8,000 yearly is offered. Drawing account will be given. Give your phone number and I will call you for interview. Answer in confidence. Address O T 649, Tribune.

FACTORY SUPERINTENDENT—ONE THOroughly experienced in small stamping and finishing work in novelty and jewelry line; one who can do die work, manage and plan production equipment and layout; only a wide awake, ambitious man will be considered, with proved record and able to invest substantial amount if required; the opportunity is big and salary in proportion to what you are worth. Address C F 90, Tribune.

SALES MANAGER — IN OUR CHICAGO OFfice division; only applicants having had experience as sales or district managers fully capable to employ and direct a force of drawing account commission salesmen, selling direct to auto and other retail trades, will be considered; starting salary $50 to $60 week. If you qualify and are interested in progress answer this ad, giving all details of your recent years' experiences. Address C F 93, Tribune.

ENGINEER — REFRIGERATING: COMPEtent, thoroughly posted in modern theory and practice of mechanical refrigeration, especially in the smaller units—one to twenty tons—for position as manager of ice machine department in large manufacturing firm; only competent engineers will be considered and applications should be in detail in order to receive consideration. Address J 542, Tribune.

GENERAL MANAGER—BY AN OLD ESTABlished firm; high grade man who thoroughly understands imported and domestic fancy grocery business, with experience in handling salesmen and office work; opportunity to buy stock in future; state fully past experience, expectations, and when at liberty; reply will be considered strictly confidential. Address L 261, Tribune.

ASSISTANT MANAGER AND BUYER

for Ready-to-Wear Dept. Must have New York market experience. Reference. Write all and salary wanted in first letter. A. LIVINGSTON & SONS DEPT. STORE, Bloomington, Ill.

ASSISTANT PURCHASING AGENT—POSItion is open in large Chicago jobbing house of plumbing and heating material for an assistant purchasing agent familiar with these lines, in making reply please state qualifications, and all answers received will be held as confidential. Address C F 56, Tribune.

STORE MANAGER—FOR NORTH SHORE suburban grocery and fruit store; must know how to handle fruit and vegetables; take charge at once; salary and comm.; give references, age, experience, and phone no. Write Box 322, Waukegan, Ill.

SALES MANAGER WANTED.

Sales Manager with experience to handle specialty salesmen, new proposition; all business men a prospect. Success proven. Suite 814 Hartford Bldg.

SALES MANAGER — ASSISTANT; WE want a thoroughly experienced specialty salesman, who will go out in field and work with crews; splendid opportunity for right man. Ask for Mr. Hall, Rm. 222, 82 W. Washington.

SALES MANAGER—ASSISTANT. PREFERence given to one experienced in line of contractors' equipment; want man not over 30, able to successfully handle sales campaign; salary and bonus open; $50 drawing account. Address C M 70, Tribune.

SALESMAN (EXPERT) AND ORGANIZER—For new invention. Will revolutionize farming conditions. Unique, money saving device. Big future. Commission basis. Give qualifications. Address L 177, Tribune.

AUTOMOBILE BRANCH MANAGER — FOR North Side; must be able to handle salesmen; fast selling light car; good opportunity for live man. Address B S 435, Tribune.

A CHAIN STORE MGR.

READY-TO-WEAR. SAL. $10,000.
PHONE MR. BRACE, STATE 8017.

BUYER—FOR CHILDREN'S AND FURNISHings and toys. Must be thoroughly experienced. State experience. Position open Jan. 1st. Geo. A. Ducker Co., Joliet, Ill.

ADVERTISING MAN—FOR 1ST GROWING department store in manufacturing city of 50,000. State experience, send samples of advertisements. Geo. A. Ducker Co., Joliet, Ill.

MAN WHO ORGANIZED AND GET STARTAL business for wholesale tailors; wonderful opportunity to the right party. State references. Address H 475, Tribune.

AUTO MANAGER,

Experienced; none others need apply. General Auto Sales, 1442 S. Michigan-av.

MANAGER—CAPABLE, NO SIDE LINE, REAL estate office; Sheridan-rd.; one who understands handling men; excellent opportunity right man. Address B P 105, Tribune.

MANAGER — FOR LADIES' SPECIALTY shop; out of town; must be live wire. 58 West Adams-st.

BUYER AND MANAGER—LIVE UP TO date for ready to wear dept.; must have best reference. Address M 271, Tribune.

WANTED—MALE HELP.

Executives and Managers.

BUYER FOR WASH GOODS,
WHITE GOODS,
FLANNELS, DOMESTICS.

We want a man who has proven himself thoroughly capable in these lines. Must have plenty of experience and be a real business-getter.

This is a wonderful opportunity for the right man.

State full particulars as to experience, salary, etc. Apply by letter to General Manager,

THE FAIR,
State, Adams & Dearborn-sts.

ASSISTANT MANAGER FOR large, popular priced ladies' ready-to-wear store in Milwaukee; splendid opportunity for man with good references and thoroughly experienced on floor and window trimming. Address B J 123, Tribune.

DIRECT MAIL MAN,

By a large national advertiser in Detroit, to write direct mail copy. Write experience in advertising or newspaper fields necessary; must be able to get real sales punch into copy. College education and knowledge of accounting desirable; good opportunity for training in all phases of advertising and selling; salary to start $40 to $50 weekly; give age, education, experience, and personal information in detailed letter. Address H D 41, Tribune.

GENERAL SALES MANAGERS—WITH ORganization or general business experience, for New York, Chicago, Philadelphia, Pittsburgh, Columbus, Atlanta, Minneapolis, Denver, and Los Angeles; to qualify you must prove responsibility; also energy for strenuous campaign; two big lines consolidated necessitate additional general branches; applicants must be in a position to connect immediately. If you are satisfied with an ordinary connection don't waste your time. We want big men for a big proposition. 302 Monadnock Bldg.

Assistant Sales Manager.

Young advertising company growing very rapidly has immediate opening for a man who

1. Is very original, with full experience in preparing sales letters with a pull.
2. Is untiring worker and now seeking his last permanent business home.
3. Able to use own typewriter and age 25 to 34.

Must give full information regarding past experience, also phone number for appointment. Address C M 532, Tribune.

FACTORY MGR. WANTED,

for large closed automobile body plant making passenger cars; from mill through painting and trimming; must be first class executive in every respect; will only consider applicant having had experience in similar capacity; splendid opportunity with excellent future for right man; your reply must give full particulars as to previous connections, length of service, and salaries; all replies will be treated as confidential. Address H C 48, Tribune.

SUPERVISOR OF PRODUCTION—

Manufacturing concern located in small city near Chicago and manufacturing a varied line of sheet metal products has opening for a supervisor of production, working under general superintendent and handling stocks, shipping and control; executive ability and a thorough knowledge and acquaintance with modern stores, control and production methods required; applications should state age and give experience and past earnings in detail. Address C H 14, Tribune.

Sales Promotion Manager.

A Chicago manufacturing concern known for its intensive selling methods and national advertising requires a manager for their trade promotion department thoroughly versed in all phases of follow-up work and promotion of sales through correspondence. State age, education, nationality, experience, references, and salary expected. Address C H 94, Tribune.

SALES MANAGER.

Energetic, high class, general, for old estab. machinery manufacturing house; must be capable of handling large corps of salesmen and promoting sales position; offers big possibilities for capable man; give full particulars, starting age, experience, and references. Address C H 7, Tribune.

ACCOUNTANCY REGISTRARS—TWO AGgressive, wide awake producers at highly satisfactory remuneration, to represent leading Eastern Institute of Accountancy licensed by the Regents of the University of the State of New York for Chicago and Middle West. Write or telephone for personal interview. C. A. FIELDCAMP, 5 N. Wabash-av. Central 6831.

SALES EXECUTIVE.

College man, aged 35-40, willing to travel; must have publicity organization and campaign exper. Salary $75 per week. CONSOLIDATED AGENCIES, Suite 500, 110 S. Dearborn-st.

MAN — ASSISTANT SALES EXECUTIVE, with determination, unlimited energy, and enthusiasm; experience in training men; helpful connections with Chicago concern; position paying better than $8,000 yearly; outline experience briefly and give phone for interview. Address B J 67, Tribune.

SUPERINTENDENT,

Take charge of factory producing toilet preparations; need not be chemist; experienced man can fill this position; no beginners. Address C N 451, Tribune.

Boys—Office and Factory.

A RARE OPPORTUNITY

awaits a wideawake, a peppy office boy to fill position made vacant by a promotion; must be 16 and bring proof of age. Belden Mfg. Co., 2300 S. Western-av.

AMBITIOUS BOYS,

Grammar school graduates will find this an excellent opportunity to enter our offices.

These are permanent positions and capable boys are advanced rapidly.

Boys between 15 and 17 years of age preferred.

WESTERN ELECTRIC CO.,
INC.,
43th-av. and 24th-st.

AUTO BOYS,

16 to 17 years of age, living west section of city. Apply Mr. Neumann, sub-basement.
ROTHSCHILD & COMPANY,
State, Jackson and Van Buren.

BANK MESSENGERS,

15-17 years, by loop bank; excellent opportunity; attention to work will merit rapid promotion; state age, education, etc. Address C M 590, Tribune.

BANK BOYS.

Bank in loop has openings for several bright, alert boys, 15 to 19 years; grammar or high school graduates. The work requires snap and speed, but is interesting and instructive. Good starting salaries are paid and there is opportunity for promotion. Give age in your applications, experience, if any, and nationality. Address C F 146, Tribune.

BOY—OFFICE, NEAT APPEARING. OVER 16; grammar school graduate or better. Call between 10 and 11. MR. DONAHEY, Rm. 1248 20 S. La Salle-st.

BOYS—FOR LIGHT WORK IN PAPER box factory; one for wrapping boxes; steady work. H. SCHULTZ & CO., 531 W. Superior-st.

BOY—OFFICE, FOR FIRE INSURANCE OFfice; good future. Address C H 158, Tribune.

BOYS—EXPERIENCED IN TYPESETTING, to operate writer proof. Friedlander-Brady Knitting Mills, 511 S. Green-st.

BOY—ABOUT 16 TO WORK IN DRAFTING room. MORAVA CONSTRUCTION CO., 85th and Stewart.

BOY—BRIGHT OFFICE BOY, 16 YEARS OR over; state salary desired and phone number; references. Address C M 127, Tribune.

BOY—FOR GENERAL OFFICE WORK AND to run errands; state age and salary desired. Address C L 412, Tribune.

BOY—FOR GENERAL OFFICE WORK, high school education. INTERNATIONAL FILTER CO., 332 W. 25th-pl.

BOY—ERRAND, WIDE AWAKE, NEAT APpearing; ref.; $10. 56 E. Congress-st. Illustration Studio.

BOY—STRONG, FOR ERRANDS AND HELP in shipping room; must live on North or Northwest Side. 213 W. Adams, 1st floor.

BOYS — COLORED, OVER 16 YEARS OLD, for light factory work. The M Glove Co., 408 S. Home-av.

BOY — OVER 16, FOR GEN. OFFICE WORK and errands; good future for bright boy; state age and phone. Address B S 60, Tribune.

BOY—FOR ERRANDS AND LIGHT SHOP work, 16 years old. SULLIVAN-KORBER COMPANY, 2437 W. 21st-pl.

BOY—LIGHT, FOR ERRANDS AND GENeral work in stockroom. 337 S. Franklin, 2d floor.

BOYS—HIGH SCHOOL, TO ASSIST AEists after school hours; good pay. 1985 Milwaukee-av., 2d floor.

BOY—TO RUN ERRANDS; 14 TO 16 YRS. $14 per wk. 1315 W. Congress-st., 6th fl.

WANTED—MALE HELP.

Boys—Office and Factory.

BOYS,
16 YEARS OF AGE,
FOR
ORDER FILLING,
PACKING,
AND
WRAPPING.
PERMANENT POSITIONS.
IF YOU ARE NOT EXPERIENCED,
WE WILL TEACH YOU.
MONTGOMERY
WARD
AND
CO.,
618 W. CHICAGO-AV.

BOYS,

office and errands, 16 years or over.

LORD & THOMAS,

704 Wrigley Bldg.,
400 N. Michigan-av.

BOYS.

Boys 16 years old for various positions in this organization. Bring proof of age when applying.
COMMONWEALTH EDISON COMPANY,
18th floor, 72 W. Adams-st.

BOYS—OFFICE.

Several openings for bright and ambitious boys, 15 to 17 years of age; excellent opportunity for advancement.
Apply
SWIFT & COMPANY,
Union Stockyards,
General Office,
Employment Bureau.

BOY,

16 years of age or over, for stockroom work; North Side factory; one living with parents; $15 per week. Apply
SELZ, SCHWAB & CO.,
514 W. Superior.

BOYS

Sixteen years old, for light delivery and errands in office, with opportunity for promotion.
ABSTRACT DEPT. CHICAGO TITLE AND TRUST CO., 69 W. Washington-st.

BOY,

about 16, alert, intelligent and of good family for various duties in sale dept.; splendid opportunity. Apply by letter only.
CHASE & SANBORN,
76 E. Lake-st.

BOY—OFFICE AND MAIL room work. Apply MR. MYERS, 10th floor, Monadnock Bldg.

BOYS

Over 16 years of age to work in carpenter shop; good chance to learn a trade.
A. STEIN & COMPANY,
Congress-st. at Racine-av.

BOYS FOR LIGHT ASSEMbly work; must be 16 years old. KELLOGG SWITCHBOARD CO., 1066 W. Adams.

BOY

for plant office, living on West Side preferred.
JOSEPH T. RYERSON & SON,
16th and Rockwell, Door 8.

BOY.

Bright, snappy boy for general office work. Must be a live wire.
REMINGTON-LEACH CO.,
610 Federal-st., 4th floor.

BOYS—16 YEARS OLD, FOR POSITIONS AS office boys and errand boys; advancement assured to the right boys. Apply 208 W. Randolph-st.

BOYS—14-18 YEARS OF AGE, TO START as office boys on messenger in loop bank; must be neat appearing, energetic, at least grammar school graduates willing to work; give age, education, nationality, etc. Address H M 586, Tribune.

BOY—OVER 16, WHO WILL APPRECIATE the chance of learning a good trade; grammar school graduate; $12 to start, with increase every 6 months while learning. Jahn & Oliver Engraving Co., 554 W. Adams-st.

BOYS—OVER 14 YRS. OF AGE FOR OFfice work; grammar school graduates preferred; a good opportunity for right boys. Apply employment department, Link Belt Co., 329 W. 39th-st.

BOYS—16 OR OVER, FOR CLERICAL WK. in merchandise department of large food products house; general education, age, experience, and salary to start. Address C K 108 Tribune.

BOY—OFFICE, EXP., RAPID PROMOTION to willing worker. Not be Gentile. Address ready to start work Monday morning. CAMEL CO., Rm. 610 McCormick Bldg., 332 S. Michigan-av.

BOY—OFFICE AND ERRAND, IN LARGE law office; must be 16; good salary and opportunity for bright and willing boy. State age, education, experience, and salary expected. Address M 86, Tribune.

BOY—16 OR 17 YRS., WHO WANTS TO learn business. Good pay. Permanent position. Call Monday, General Fireproofing Co., 325 W. Madison-st., 3d floor.

BOY—SOME HIGH SCHOOL.

General office clerk, 16-17; permanent position. Apply Room 128, 220 W. Adams-st.

BOYS—16 TO 17, JUNIOR CLERK; GOOD opportunity for ambitious. State age, schooling, and experience, if any. Address C H 215, Tribune.

BOY,

16 years or over, to run errands. Fuller-Morrison Co., 540 W. Randolph.

BOYS—16 YRS. TO PRINTING OFFICE, TO WORK in composing room; 16 years old; good opportunity. HERSCHMAN & CARD

WANTED—MALE HELP.

Professions and Trades.

COLLEGE GRADUATE—IN ELECTRICAL engineering, for adjusting vibrating rectifier; good opportunity for one experienced. Holmes El. Mfg. Co., 3320 Sheffield-av. Belmont 1 sta.

CLOTHING EXAMINERS.
Men who are expert inspectors or examiners of women's ready to wear clothing.
MONTGOMERY WARD & CO.,
618 W. Chicago-av.

COAT EXAMINER—ON SPECIAL order coats. Apply 1139 N. Wood-st., MEYER & CO., Coat Shop A.

COMPOSITOR—A1; NEW PLANT; EXCELlent opportunity for good man. Apply Sunday A. M., 3144 Warren-av.

COOK—WHO CAN TAKE CARE OF RESTaurant in connection with soft drink parlor; free rent, gas, light and linens. Call personally at 3336 W. Madison-st.

COPY WRITER.
A large State-st. department store desires the services of a capable copy writer, a man thoroughly versed in all stages of department store advertising. In answering give details as to past experience and salary desired; all replies will be treated as strictly confidential. Address F S 332, Tribune.

COPYWRITER—FINANCIAL CAP. PROP. prospectuses, forecasts, etc.; some other need answer. Address C F 157, Tribune.

CUSTOM CUTTER FOR loop tailoring. Address C F 375, Tribune.

CUTTERS.
THOROUGHLY EXPERIENCED SHOE TRIMMING CUTTERS. APPLY
SELZ, SCHWAB & CO.,
514 W. SUPERIOR.

DENTIST—CROWN AND BRIDGE WORKER, competent, practical man only. FARNUM DENTAL LABORATORY, 24 N. Wabash. Central 4184.

DENTIST'S OPERATOR; NO SUN. WORK. State age. Address K 427, Tribune.

DIAMOND SETTER—GOOD ALL AROUND man for platinum diamond work. Position in Seattle. Geo. 1068 29 E. Madison, Chicago.

DIE AND TOOL MAKER, EXPERIENCED; expert, with college education, between 30 and 37 years of age, to work as master mechanic assisting owner in further developing and increasing an established and successful but small sheet metal stamping, specialty manufacturing proposition; salary expected. Address B K 363, Tribune.

DOLL REPAIRMAN—OR WOMAN; EXPERIence preferred. Apply GOODKIND DOLL HOSPITAL, 6201 Wentworth-av. West. 9248.

DIE CASTERS—EXPERIENCED, PERMAnent and good wages. Apply Barnhart Bros. & Spindler, 36 S. Throop-st.

DOLL REPAIRMAN.
EXPERIENCED. ALSO IN REPAIRING TOYS.
GOOD SALARY.
APPLY AT SUPT.'S OFFICE, 4TH FLOOR.
HILLMAN'S,
STATE AND WASHINGTON.

DRAFTSMEN.
Two first class, with experience in heavy machinery. Excavating machinery experience preferred, but not essential; location Milwaukee. Address H D 44, Tribune.

DRAFTSMAN—ARCHITECTURAL; MUST BE experienced in hotel and theater work; steady position; excellent chance for advancement. Reply by letter, giving full qualifications and salary. B. LEO STEIF & CO., 64 W. Randolph-st.

DRAFTSMEN — SEVERAL THOROUGHLY experienced structural detailers; must be familiar with mill machinery; also have some experience in mechanical work; state full particulars; give phone number. Address C L 525, Tribune.

DRAFTSMAN,
Experienced. State qualifications.
Address K C 200, Tribune.

DRAFTSMAN—TOOL AND JIG DESIGNER, experienced in jigs for production work; with sewing organization; technical education desirable. Give experience and salary desired. Address C M 331, Tribune.

DRAFTSMAN—ONE WHO HAS HAD EXperience on building construction sheet metal work on windows and doors; give experience and reference in 1st letter. Address C K 410, Tribune.

Drftsmn.-Designer-Machinist
A1 man on special machines, inventions; etc. Wm. Fuhr, 1606 N. La Salle-st.

DRAFTSMAN—1ST CLASS, FOR WORK ON automatic machine work; must be careful, reliable and hard worker. BOJONNIER BROS. CO., 730 W. Jackson-blvd.

DRAFTSMEN—YOUNG MEN WITH TRACing experience; must be willing to travel; state experience and salary expected. Address B S 444, Tribune.

DRAFTSMAN—PREFERABLY WITH EXPErience on kitchen equipment and store fixtures; good salary to start. Address C M 232, Tribune.

ENAMEL WARE MACHINE OPERATORS—A number of our former employes or others with experience, call GOLDEN MFG. CO., 4625 W. Van Buren-st.

ENGINEER
Wanted by State-st. store engineer or electrician, licensed, competent to handle small plant; adv. age and experience and salary expected. Address C M 301, Tribune.

ENGINEER — ELECTRICAL GRADUATE; must know German perfectly and have knowledge of English; one with experience and education in detail, age and salary. Address K 269, Tribune.

ENGINEER—FOR FAMILY HOTEL; MUST be a first class man with good record for economical operation. Reply stating experience, salary expected, etc. Address C M 288, Tribune.

ENGRAVER-JEWELRY.
Script and monogram; also man to do lettering on ivory. Apply Employment Office, 8th floor. Take Adams and Dearborn elevators.
THE FAIR.

ENGRAVERS.
EXPERIENCED ON JEWELRY AND SILVERWARE.
MONTGOMERY WARD & CO.,
618 W. CHICAGO-AV.

ENGRAVERS.
Experienced men for silverware engraving. Apply 9th floor, Retail.
CARSON PIRIE SCOTT & CO.

ENGRAVERS—APPLY
C. D. PEACOCK,
135 S. State.
Mr. Bergling, Engraving Department, 4th floor.

ENGRAVER — ON JEWELRY; GOOD wages. Apply WALLNER & DEAN, 10 S. Wabash-av., Room 1034.

EXPERIENCED JEWELRY and silverware engraver. Apply 10th floor, Employment Office.
ROTHSCHILD & COMPANY, State, Jackson, & Van Buren.

FOREMAN—COAT SHOP.
ONE OF THE LARGEST TAILOR TO THE TRADE HOUSES MAKING POPULAR PRICED CLOTHES, HAS A SPLENDID OPPORTUNITY IN THEIR COAT SHOP FOR A CAPABLE FOREMAN. GIVE EXPERIENCE IN DETAIL, ALSO REFERENCES AND SALARY EXPECTED. ADDRESS C F 372, TRIBUNE.

FOUNDRY MAINTENANCE MAN — EXPEnsed. Address B P 458, Tribune.

WANTED—MALE HELP.

Professions and Trades.

FEEDER—EXP'D TO MAKE READY ON John Thompson cutting and creasing. Chicago Paper Mill and Box Co., 1643 W. Taylor-st.

FOREMAN—
Experienced in manufacturing leather goods, belts, etc.; must be capable; good permanent; references. Address C F 71, Tribune.

FIELD FOREMAN—EXPERIENCED, FOR erection of storage tanks and refinery equipment and structural work. Apply Kane Boiler Works Company, Kansas City, Kansas.

FINISHERS
and engravers for oval frames. Apply Turner Mfg. Co., 4147 Ogden-av.

FIREMAN—EXPERIENCED.
Day work. Good pay.
D. B. FISK & CO.,
225 N. Wabash.

FORD MECHANICS.
Only men with experience need apply; good opportunity for men who are willing to work. Apply Supt., 1659 Milwaukee-av.

FOREMAN.
Assembly of light tools. Must have had experience assembling instruments or high grade tools, also some experience as foreman.
Permanent responsible position for right man. Apply
SIGNODE SYSTEM, INC.,
564 W. ADAMS.

FOREMAN—BY A NEWLY ESTABLISHED and rapidly growing ladies' hand bag and leather goods factory. We want to pay good wages to the man who has ample knowledge of the trade in all its branches, is capable of handling our production most efficiently and economically. State fully in your first letter all details about past experience and we will make appointment for interview at once. Negotiations confidential. Address B P 495, Tribune.

FOREMAN—LOCKSMITH.
Thoroughly competent to take charge of mfg. door locks of the swing tumbler type, not pin tumbler locks; good opportunity for right man; factory located near Chicago; apply personally or must give full details of experience, age, and salary required. Address C M 553, Tribune.

FOREMAN—EXPERIENCED IN BUILDING concrete auto bodies; must be well instructed in lay.ng out material and work for all special bodies; must be a working foreman and steady.
To answer state age, experience, where employed for past 5 yrs., and starting wages. Address C H 205, Tribune.

FOREMAN—FOR SMALL MILL AND CABInet room; must be thoroughly experienced in handling help, able to take care of machinery and operate same; state experience in detail, age, salary expected. Address No. Address 430, Tribune.

FOUNDRY CHIPPERS—APPLY AT OFFICE. HANSELL-ELCOCK CO., Archer and Normal-av.

GLASS CUTTERS—LIGHT WARK; STEADY job. Apply Illinois Cut Glass Co., 1426 W. Grand.

GORDON PRESSMAN.
One who is familiar with Miller feeder; 50 hours a week. Steady position. TRANSO ENVELOPE, 3512 Kimball-av. Irving 6914.

GORDON FEEDER—GOOD CHANCE TO learn Millers.
ELLINSON,
426 S. Clinton.

GORDON FEEDER—19-25; ABLE SET type, all around help; small growing shop. Deison Co., 740 N. Western-av.

HAND NAILERS — TO WORK IN SECOND hand box factory. Apply 1210 W. Lake.

HANDY MAN,
experienced to work in wholesale house. GEORGE RASMUSSEN CO., 1000 Crosby-st.

HANDY MAN—TO ELECTRICALLY WIRE old house, exch. rm. for work. Ph. Blvd. 1967. Call rear 3849 S. Mich., cor. 39th. Nell.

HELPERS — ORNAMENTAL IRON AND wire work.
E. M. WEYMER CO.,
1800 N. Francisco.

HELPERS—IN CANDY FACTORY. TAKE North-av. car to St. Louis-av., walk three blocks so., or Grand-av. car to Central Park-av., walk 2 blocks n. to 3501 Potomac-av.

HELPERS.
Steel yard. Apply Duffin Iron Co., 4837 S. Kedzie.

HELPERS — FOR ASSEMBLING STRUCtural steel work. Gaze Structural Steel Co., 3141 S. Hoyne-av.

HELPER—FOR CHANDELIER FINISHING; experience preferred. Apply WALTER G. WARREN & CO., 1401 W. Jackson-blvd.

IF YOU ARE
a first class coach carpenter, boiler maker, cabinet shop machinist, or upholsterer and want a permanent job with pleasant working conditions on a dependable railroad, by all means see employment representative at
BURLINGTON ROUTE (C. B. & Q.)
ROOM 1000, 547 W. JACKSON-ST.

INSURANCE ADJUSTER—AUTOMOBILE, fire, theft, and collision claims; Chicago and suburban territory; must be thoroughly experienced in car values and cost of repairs and have sound technical knowledge of automobile insurance; prefer man with automobile, on which maintenance allowance will be made; state experience and salary expected. Address C F 199, Tribune.

IRON WORKERS—$10 PER HOUR. Mine Iron Works, 1638 Fulton-st.

JUNIOR CHEMIST
for large, established food products house. Give full particulars in reply. Address C K 107, Tribune.

LATHE HAND—BENCH, EXPERIENCED ON small, neat, accurate work. State experience and salary. Address B S 289, Tribune.

LATHE HANDS—1ST CLASS, FOR PRODUCtion work. American Gear Co., 549 E. Illinois-st.

LAYER-OUT.
WILDMAN BOILER & TANK CO.,
3022 Carroll-av.

LICENSED NIGHT ENGINEER AND NIGHT Watchman. Address C F 125 Tribune.

LINOTYPE OPERATORS,
Nonunion, for day and night; steady work; good wages. Apply immediately. 1203 Caxton Block.

LINOTYPE OPERATOR — DAY WORK; wages $40 per week; deadline 1,800 lines; steady position. COMMERCIAL NEWS, Dan-ville, Ill.

LINOTYPE OPERATORS—MUST BE GOOD operators who want good, steady jobs at good wages; plant out of city. Address H G, Tribune.

LINOTYPE OPERATOR—NIGHT SHIFT; union shop; 44 hours; $39 per week; steady employment. Pantagraph Printing & Stationery Co., Bloomington, Ill.

LINOTYPE OPERATOR—STEADY WORK at good wages. Anderson Printing Co., Streator, Ill.

MACHINIST.
All around machinist and toolmaker, who has had experience as a foreman, to take charge of night shift in small plant located in Chicago; must understand manufacturing and heat treating of small automotive parts. State in full past experience and salary. Address C H 92, Tribune.

MAKEUP MAN — TO ACT AS ASSISTANT foreman, to help on ads when necessity requires; knowledge of linotype not necessary. Newspaper station; only complete experience in first letter. H. F. Wagner, Illinois Traction System, Peoria, Ill.

MECHANICAL DESIGNER — FAMILIAR with mechanical and structural design as applied to electric cranes and hoists; must be good calculator and be capable of taking charge of drafting room. Address H C 36, Tribune.

MECHANICAL ENGINEER—TO ASSIST IN designing and preparing drawings for special machinery; middle aged; state experience, references, age, and salary. Address C J 309, Tribune.

MECHANICAL DRAFTSMEN — EXPERIenced on industrial plant work; piping, elevating, and conveying machinery installation. Address C M 123, Tribune.

WANTED—MALE HELP.

Professions and Trades.

MECHANICAL ENGINEER—AN OLD ESTABlished responsible company has an unusual opening for a mechanical engineer of proven ability. We desire a man whose fundamental engineering education is unusually thorough and who has a successful record in the past for machine design. The product requiring consideration is chemical engineering industry with full recognition of the possibilities of the application of electricity to some of the problems involved. We desire a man to take charge of this department of our business and his work would call for the redesign of a great deal of existing machinery. As the department is a relatively small one he must be able to accommodate himself to a great deal of preliminary difficult work. The future possibilities are sufficiently attractive to engage the services and attention of a successful broad gauge engineer, who is not afraid of hard work, but desires to succeed and make a position for himself. Fundamental requirements are: Protestant, Gentile, and not over 40 years of age. Position to start would pay approximately $3500 per month. Address C F 305, Tribune.

MECHANICAL
OR
ELECTRICAL ENGINEERS.
Technically trained men with experience in
ASSEMBLY,
FOUNDRY,
MATERIAL HANDLING SYSTEMS
OR
OTHER MANUFACTURING PROBLEMS
will be interested in the opportunities we have to offer in our Development Branch.
For further information call or write
WESTERN ELECTRIC CO., INC.,
48th-av. and 24th-st.

MECHANIC—EXP. ON MILLS COIN OPERating machines; ref. required; no helpers need apply. Address L 386, Tribune.

MEN—
Riveters, buckers and car siders. Carpenters for caboose work. Laborers and men for work on freight car repairs. No labor trouble of any kind.
Apply promptly to Mount Vernon Car Mfr. Co., Mount Vernon, Ill.

MEN—NORFOLK & WESTERN RY. CO. Wants at once
Portsmouth and Columbus, O.
Experienced railroad
MACHINISTS
to fill vacancies of men who rejected U. S. Labor Board decision. Standard wages. Permanent positions.
Apply at
Room 418 Marquette Bldg.,
140 S. Dearborn-st.

MEN—WHITE OR COLORED.
Good wages and working conditions. Come prepared for work.
NATIONAL LEAD CO.,
1710 Peoria.

MEN—FOR GENERAL FACTORY WORK; also marble workers, woodworking machine hands, drill press operators, molders and laborers. Apply employment department,
LIQUID CARBONIC,
3100 S. Kedzie.

MEN—YOUNG, AND STURDY BOYS, OVER 17 yrs. old; with experience on lamp working, but not essential. Steady job for willing workers. Report ready for work. Advance Wood Turning Co., 1345 Rawson-st., near North and Elston-avs.

MEN—TO JOIN DIAMOND CAB CO. WE are now offering a very attractive proposition. If you are not an experienced chauffeur we'll teach you. Call at 2301 Cybourn-av. See Mr. Callahan or Kirkland.

MEN—OVER 21; EXP. UNNECESSARY; TO take charge of routine vulcanizing work; wages 70%; will open a shop in your town. Baffetti Vulcanizing System, 917 Washington-blvd.

MEN AND YOUNG MEN, 18 AND OVER, for light factory work; chance to learn a trade; permanent. Apply BARNHART BROS. & SPINDLER, 36 S. Throop-st.

MILLING MACHINE OPERATORS—ON PRODuction work; must be first class. 2032 Clybourn-av.

MILLWRIGHT — FOR GENERAL ALL around work; must be familiar with motor and machinery; state last employer and pay expected. Address C L 208, Tribune.

MOLDERS—ON GRAY IRON, STEADY POsitions, good wages, or second shift. Start 2:30 p. m. Apply Employment Office, WOLFF MFG. CO., 2008 W. Fulton-st.

MUSICIANS — FOR OUT OF TOWN INDUStrial band, bbce, bassoon and cornet, Bflat base and trap drummer, Xylophonist; only good musicians and steady men apply, stating experience and expectation in first letter. Address C M 526, Tribune.

NAILER—APPLY MONDAY MORNING. INTERNATIONAL LAMP CORP., 730 W. Monroe-st.

OPERATOR—FOR MULTIPLE PUNCH, structural steel; steady; night work. Apply Superintendent A. M. CASTLE & CO., 1300 N. Branch-st., near Division-st.

OPTICAL LENS GRINDERS.
Chicago Eye Shield Co., 2300 Warren-av.

PAINTERS—
Open shop; 95c per hour. 218 N. Clark-st., 3d floor.

PAINT GRINDER — APPLY 64 W. ILLInois-st.

PAPER JOGGER.
One familiar with handling all sizes of stock. Apply the Regensteiner Corp., 1301 S. Racine.

PAPER RULERS—PAPER, HICKOK AUTOmatic feeder. H. J. ARMSTRONG & CO., 538 S. Clark.

PATTERN MAKER [BRASS]—J. J. RYAN & CO., 100 S. Jefferson-st.

PENNSYVANIA SYSTEM
offers
PERMANENT JOBS
in Chicago or out of town
to qualified
FLOOR MECHANICS,
VISE HANDS, and
BOILERMAKERS,
Apply at
38 S. CANAL-ST.,
9841 COMMERCIAL-AV.,
CHICAGO.

PHOTOGRAPHER—MAN CAPABLE OF TAKing charge of production in a plant doing white prints, finishing of sensitized blueprint on a large scale. State fully your record of employment and achievement the past three years, also age, married or single, and general condition of health. Address C F 142, Tribune.

PHYSICIAN—MIDDLE AGED; ASSIST SANatorium, Detroit; permanent position, reliable man. Address M 82, Tribune.

PIANO TUNER—MUST BE THOROUGHLY experienced in all kinds of action work. Apply SCHAAF PIANO COMPANY, 312-321 S. Wabash-av.

PIANO MAKERS — ACTION FINISHERS; hand and spray varnishers, polishers, etc. CABLE CO., 2214 S. Paulina-st.

PIPE BENDER — EXPERIENCED; FIRST class only; one capable of taking care of shop. Address C M 157, Tribune.

PLATERS' HELPERS — ROBINSON THE PLATER, 500 W. Van Buren.

PLUMBERS—
Open shop—$1.02½ per hour. 218 N. Clark-st., 2d floor.

PLUMBER—UNION.
106 N. FRANKLIN-ST.

POLISHERS AND BUFFERS—BRASS AND white metal work. Apply employment department,
LIQUID CARBONIC,
3100 S. Kedzie.

POLISHERS AND BUFFERS—85c PER HR. Robinson the Plater, 500 W. Van Buren.

POLYCHROME.
Experienced workmen for polychrome dept. on picture frames. Apply TURNER MFG. CO., 4167 Ogden-av.

PRESSMAN—A1, TO TAKE CARE OF 2 ponies and 2 Gordons; must come to us well recommended or else do not apply. A fast, experienced worker who knows his business and likes a willing job. Steady work necessary. Open shop. Good future. Give address and phone number. Address C M 260, Tribune.

PRESSMEN—
Experienced on quality color work on cylinder presses; good wages and surroundings; open shop.
COLUMBIAN COLORTYPE CO.,
820 S. 21st-st.

PRESSMAN—COMPETENT MAN ON BLACK work; permanent to man capable of producing best grade of halftone book and catalog work; nonunion. Apply R. R. DONNELLEY & SONS CO., 731 Plymouth-ct.

PRESSMAN — CYLINDER, TO TAKE charge of 4 Miehles in medium sized plant; union; give references. Address C L 446, Tribune.

PRESSMAN—CYLINDER; STEADY JOB FOR good man; 48 hr. shop; wages right. Address B J 538, Tribune.

PRESSMAN—FOR BOX AND LABELS, 4401 Ogden-av.

PRESSMAN—ON GORDON; SAL. $22. Apply 2733 Lake-st.

PRESSER'S COOK—A YOUNG MAN WITH experience in cooking fruits. Married man pref. Steady position. Good wages and working cond. 401 W. Superior-st.

PRINTER—COMBINATION STONE MAN; good steady job for a real printer; must be fast and accu.; no deadheads need apply. Address C F 391, Tribune.

PRINTER—LINOTYPE OPERATOR, CAPAble of taking care of one machine; steady work; union; state wages. Address C M 97, Tribune.

PRINTERS—FIRST CLASS MAKEUP AND lockup men; linotype and monotype; steady work, high wages; no labor trouble; out of Chicago. Address H G, Tribune.

PRINTER—TWO-THIRDER; GOOD CHANCE for advancement; steady. KEMP & NITCHNER, 501 Plymouth-ct.

PRINTER — TYPOGRAPHER, LAYOUT, proofreader; fine opening; good pay to right man; union. Address C K 109, Tribune.

PRINTER—COMPOSITOR WHO IS ABLE TO feed Gordon. 1400 Fulton-st. Mr. Holmberg

PRINTER—TWO-THIRDER; ABLE TO FEED Gordon; $20. Apply 2733 Lake-st.

WANTED—MALE HELP.

Professions and Trades.

PRINTER—TWO-THIRDER.

Young or middle aged two-thirder who can set, make up and backup. Private school also in loop insurance office; hours 8:30 to 5, Saturday 1 p. m. Permanent position and advancement assured to man who can and will work. Write, giving age, education, experience and salary expected to start. Address C F 261, Tribune.

Printing Production Man.
WANTED—BY PRINTING FIRM HAVING FEW HUNDRED EMPLOYES; man experienced in efficient production methods and figuring costs. Will consider young man good at figures if by nature adapted to learn this work, but prefer experienced man; in answering give age, experience, and qualifications fully, that we may determine whether you should be considered. Address C F 400, Tribune.

PRINTER FOREMAN.
Compositor and stone man, accustomed to good work; good future for a live ambitious man.
PEREIRA BROS.,
712 Federal-st.

PRINTER.
Man to work in small printing dept. in wholesale house. Steady work. Address B J 163, Tribune.

PRINTER—ALL AROUND JOB MAN WHO understands Gordon presses. Apply to CORN PRODUCTS REFINING CO., 63d-st. and Archer-av., Argo, Ill.

PRINTER—FOR FOUNDRY LOCKUP. EXperienced on ads; A1; union. Address B J 244, Tribune.

PUNCH PRESS OPERATORS—EXPERIENCed. Precision Metal Workers, 3100 Carroll-av.

RAILROAD MECHANICS.
PENNSYLVANIA SYSTEM,
SOUTHWEST REGION.
Machinists, Boilermakers,
Blacksmiths, Pipefitters,
To take the place of men of strike.
Opportunities offered experienced men.
SHIPMENTS DAILY.
485 SO. DEARBORN-ST.
621 W. MADISON-ST.

REPAIR MAN—STOVES.
Must be experienced in, repairing and assembling gas stoves and wood and coal ranges.
SEARS, ROEBUCK & CO.,
Homan-av. and Arthington.

ROCK ISLAND
WANTS EXPERIENCED
MACHINISTS AND
BOILERMAKERS,
CAR REPAIRMEN,
UPHOLSTERERS AND EXP. COACH CARPENTERS,
who have had R. R. experience, to fill vacancies of men who are now out on strike against U. S. Labor Board decision. Standard wages. Positions permanent.
APPLY
at any terminal point or
147 W. Van Buren-st.

ROOFERS—READY, EXPERIENCED, FOR long railroad job; also shingiers and tar and gravel roofers; must be A1 mechanics and willing to start at a nominal scale of wages until ability is proven. Apply at 907 E. 43d-st., all day today, or call Kenwood 8893.

ROOFERS—
Open shop. 92½c per hour. 218 N Clark-st., 2d floor.

SCALER—EXPERIENCED; MUST BE GOOD at figures; permanent position and good pay. DARLING & CO., 4201 S. Ashland-av.

SEARS, ROEBUCK & CO.
MEN.
We have several vacancies in our Merchandise and Shipping Departments for strong men—trucking, packing, sorting, and general stock work. Good starting wage and chances for advancement. Permanent. Apply ready for work.
SEARS, ROEBUCK & CO.,
Homan-av. and Arthington.

SHADE AND DRAPERY
hangers, first class, experienced. Apply 10th floor, Employment Office.
ROTHSCHILD & COMPANY, State, Jackson, & Van Buren.

SHEET METAL WORKERS—
Open shop; 95 cents per hour. 218 N. Clark-st., 2d floor.

SHEPARD HANDS—ON PARLOR FURN. frames. Apply S. Karpen & Bros., 22d and Union.

SHOE OPERATORS,
EDGE TRIMMER,
JOINTER.
THOROUGHLY EXPERIENCED ON MEN'S AND WOMEN'S HIGH GRADE WELTS.
SELZ, SCHWAB & CO.,
514 W. SUPERIOR-ST.

SHOE CUTTER.
Experienced clicker operator; also sheepskin moccasin cutter.
CHICAGO SHOE CO.,
916 N. Marshfield-av.

SHOEMAKER — EXPERIENCED CUT SOLE sorter. GODING SHOE CO., 833 W. Chicago-av.

SHOE CUTTERS—MUST BE EXPERIENCED on men's fine shoes. The Florsheim Shoe Co., 541 N. Adams.

SHOE MACHINE OPERATORS — HAND, Economy Machine Products Co., 5214 Lawrence-av.

SHOW CARD WRITERS—HIGHEST WAGES to first class men. JOSEPH T. HRODY, 208 W. Madison-st.

SHOW CARD WRITER—EXP.; STEADY; good wages. Address M 245, Tribune.

SILVER POLISHER
with jewelry store experience.
D. PEACOCK,
135 S. State-st., Room 205.
See Mr. Hoffman.

SLIP COVER CUTTERS.
Only those thoroughly experienced need apply; steady work with substantial pay.
Apply Supt.'s Office, 6th floor.
BOSTON STORE.

SPINNERS—METAL.
For work on lighting fixture parts. Apply R. WILLE MFG. CO., 601 Washington-blvd.

SPRING INSPECTORS — EXPERIENCE UNnecessary. See Mr. Weiss, Tempro Spring Corp., 55 E. 28th-st.

STAIR BUILDERS, UNION, BENCH HANDS, machine hands, installers; largest and best shop in Chicago. 4912 N. Clark-st.

STEAMFITTERS—LANDIS AWARD MEN with union cards. Rm. 1202, 20 W. Jackson-blvd.

STEEL WAREHOUSE MAN—FAMILIAR with grades and gages; also shear hand. Apply 241 N. Crawford.

STICKER HAND — MUST BE FAMILIAR with molding work. Piano & Organ Supply Co., 2100 N. Racine.

STONE SAWYER.
For rang saws. OLSON & NELSON CUT STONE CO., 3401 S. La Salle.

STRUCTURAL IRON WORKER—ERECTION foreman, new building; strictly union. 1332 Cortland.

TAXICAB DRIVERS — EXPERIENCED; DO not apply unless you have current city and state license. The Luxe Cab Co., 1815 W. Madison-st., rear

TOOL DESIGNER—MUST HAVE HAD 5 yrs. experience in production tool design. Address C M 122, Tribune.

WANTED—MALE HELP.

Professions and Trades.

TECHNICAL MEN,
Experienced in analyzing manufacturing problems, making time and motion studies, setting piece work rates on assembling and testing of electrical apparatus.
Call or write.
WESTERN ELECTRIC CO., INC.,
48th-av. and 24th-st.

TOOL DESIGNER—EXCEPTIONAL OPPORtunity for first class man thoroughly familiar with heavy machine tools and design of large jigs and fixtures for quantity production. Apply CHICAGO PUMP CO., 2358 Wolfram-st. nr. Western and Diversey.

TRACERS AND JUNIOR draftsmen—Must be good letterers. Bring samples of work. Apply
ILLINOIS BELL TELEPHONE CO.,
230 W. Washington-st.,
2d floor.

TYPEWRITER REPAIR MEN — 2. STORE, 25 W. Lake-st.

TYPIST—EXPERIENCED ON BILLING MAchine and dictaphone; state salary; give full particulars. Address B S 73, Tribune.

UPHOLSTERERS
and apprentice upholsterers, on opera chair work. Steady work. Heywood Wakefield Co., 911 S. Washtenaw.

UPHOLSTERER—WITH EXPERIENCE IN cutting leather and to take charge of shop; state experience and salary expected. Address C L 568, Tribune.

UPHOLSTERERS — PERMANENT POSITION for competent men. The Korimer-Brooks Studios, 2232 Euclid-av., Cleveland, Ohio.

WABASH
WANTS
MACHINISTS,
BLACKSMITHS,
BOILERMAKERS,
CAR CARPENTERS.
Permanent Positions.
Standard Wages and Working Conditions.
Free Transportation.
Apply Employment Agent,
Cor. Polk and Clark.

WANTED.
GOOD HOG BUTCHERS.
OSCAR MAYER & CO.,
MADISON, WIS.

WANTED
BY
M., K. & T. RY.,
MACHINISTS,
BOILERMAKERS,
BLACKSMITHS.
FREE TRANSPORTATION.
APPLY TO
MASTER MECHANIC, PARSONS, KANSAS; DENISON TEXAS; ROOM B-15 RAILWAY EXCHANGE, ST. LOUIS, MO., OR ROOM 5, GRACE HOTEL, JACKSON AND CLARK, OR 40 S. CANAL-ST.

WANTED,
THE DENVER AND RIO GRANDE WESTERN RAILROAD SYSTEM
will employ competent men for railroad service as follows:
MACHINISTS,
FREIGHT CAR REPAIRERS.
Standard wages will be paid under rules and working conditions with seniority dating from time of employment as prescribed by the United States Labor Board. Those desiring to enter the service of this railroad will report to
700 WESTMINSTER BLDG.,
110 S. DEARBORN-ST.

WATCHCASE REPAIRER—WORK IN SEATtle, capable of doing all classes of case repair work; wages $40-$45 for capable man. Apply Rm. 1008, 29 E. Madison, Chicago.

WATCHMAKER—FOR LARGE CITY NEAR Chicago. Call Henry Paulsen & Co., 37 S. Wabash-av.

WINDOW TRIMMER.
YOUNG MAN WITH DEPARTMENT STORE EXPERIENCE. PERMANENT POSITION AND GOOD SALARY.
APPLY AT SUPERINTENDENT'S OFFICE, 4TH FLOOR.
HILLMAN'S,
State and Washington-sts.

WINDOW DECORATOR.
Large music store with branch houses wants to communicate with a man competent to dress windows in attractive pulling way; state experience and compensation desired. Address A 520, Tribune.

WOOD DRAFTSMAN.
Experienced, capable of laying out full size drawings and prof. for special built fixtures and library work; should have had experience in cabinet construction as well as drawing. Good wages with a very good opportunity for advancement; must be willing to leave Chicago. Apply Library Bureau, 1230 N. Homan.

Wood Machine Operators
experienced on shaper and joiner; attractive piece work rates.
American Car & Foundry,
2310 S. Paulina.

WOOD WORKERS.
All around machine hands for work on chairs. Steady work. Heywood Wakefield Co., 911 S. Washtenaw-av.

WOOD FINISHERS—MUST BE THOROUGHly experienced on fine cabinet work. Apply employment office, 10 W. Huron.
BENEKE & KROFF,
2559 W. 21st-st.

WOOD TURNER—ONE THAT CAN DO MAchine work and band sawing. 2237 N. Kimball-av.

YOUNG MAN—EXPERIENCED IN TOOLS, materials and optical goods, to take charge of GEORGE AYRES & SONS, wholesale jewelers, Keokuk, Ia.

YOUNG MAN—CAPABLE OF BILLING ON typewriter and to assist shipping clerk; must be honest and have references.
A. BRANDWEIN & CO., 2343 S. State.

Pharmacists.

DRUG CLERK—EXPERIENCED. MALONE, 8 S. 5th-av., La Grange, Ill.

MAN—YOUNG, IN DRUG STORE, SEVERAL nights per week; high school student with experience in drug store preferred. Loserne Drug Store, Clark and Center-sts.

MAN—YOUNG, FOR DRUG STORE; ONE with some experience preferred. Call betw. 12-2, 4303 Lincoln-av., at Lawrence.

PHARMACIST—REGISTERED, TO MANAGE dispensary in a large clinic; hours 10 a. m. to 6 p. m.; no work Sundays or holidays; must have executive and buying ability; excellent opportunity; give full particulars regarding experience and previous employment; salary $2000. Address B S 296, Tribune.

PHARMACIST—ASSISTANT OR REGISTered; references. Call Oakland 0535, or 508 E. 39th-st.

PHARMACIST—ASSISTANT OR APPRENtice, with good exp.; good hrs. and salary. WENDRIE PHARMACY, 100 S. Canal.

PHARMACIST—REGISTERED ASST.; GOOD opportunity; steady. Polish or Russian pref. PONSTEIN, Ph. Lincoln 1171.

PHARMACIST—EXP. APPRENT. OR SALESman. Stemin's Drug Store, 3958 12th st.

PHARMACIST — REGISTERED; ELDERLY, speaking Lithuanian. Canal 2439.

REGISTERED OR ASSISTANT DRUG CLERK —Reliable manager. Address C K 447, Tribune.

WANTED—MALE HELP.

Farm and Garden Help.

MAN—ABOUT 35 YEARS,
Married, no children, experienced in gardening, small fruit and poultry, to live on and handle to best advantage 10 acres 15 miles west of Chicago, near Hinsdale. Good house and other buildings. Owner furnishes up to date equipment, stock, seeds, and otherwise finances for best cultivation. Inquire for owner,
ROGERS & HALL CO.,
91h floor, Polk and La Salle-sts.

COUPLE—ON FARM; NO CHILDREN; WOMan to cook for help; modern conveniences; man to do odd jobs around place. Apply in full, stating age, nationality, references, wages expected, phone number, if possible. P. O. Box 133, St. Charles, Ill.

FARM MANAGER—NEXT YEAR; 100 acres, 20 miles from city; modern buildings; reliable married man, careful with stock; good grain farmer; references required. Address K 436, Tribune.

MAN AND WIFE—FARM 40 MI. OUT; MAN farm work, wife board foreman; house fully equipped. Well. 0036, Apt. 12.

MAN — EXPERIENCED, TO TAKE FULL charge of small orchard in Indiana. Address 591 Auburn-av.

MAN—GOOD, ON DAIRY FARM. CALL TOday. Mehan, 755 Waveland-av.

Salesmen, Solicitors, Etc.

A CHICAGO DEALER
in a high grade automobile will add a few first class salesmen to his organization. Automobile experience not necessary. This offers a real, permanent opportunity for several men who are right. Telephone MR. DRAKE, State 8916, for appointment.

A SIX MILLION DOLLAR
institution will engage the services of several young men who possess personality, and some sales ability; those we select will be given a thorough training at our home office. Remuneration commensurate with ability. This is an exceptional opportunity for a lucrative and permanent affiliation.
Give details of past business experience and connections. Address C M 149, Tribune.

ADVERTISING SALESMAN.
Here is an opportunity for an aggressive, ambitious salesman who has an active imagination, backed by experience in selling direct mail advertising. We want a real producer, a man who can secure and develop permanent accounts for an old, well established advertising concern. Phone Manager, Haymarket 7855, to arrange for interview.

ADVERTISING SOLICITOR.
Opportunity for first class exp. man over 30 to make permanent connection on old est. Jewish-English weekly. Splendid proposition for live, energetic man. Call forenoon. 1 to 3 p. m. Saturday.

ADVERTISING SERVICE SALESMEN—WE have up to date advert. service; side line for road men; terr., North and South; sales pay $6 to $11 com. Call Mon., 2775 Wilson-av., Room 3.

ADVERTISING SOLICITOR—FOR CHICAGO publication; straight commission basis; splendid opportunity for man who is willing to work. Address C H 251, Tribune.

ADVERTISING SOLICITOR—LOCAL WEEKly; permanent for strong go-getter; good commission. Address C M 46, Tribune.

AGENTS—MOST SENSATIONAL SELLER, steam suction clothes washer, performs service equal to $100 electric washer; requires no electricity or gas; sells for $29.50; Chicago sold 60 in one week; 100% commission. Write name and address and full particulars to LARBICK SALES CO., Elkhart, Ind.

AGENTS WANTED TO SELL KNIT SWEATers and SPORT COATS direct to wearer from factory; big demand. ARLINGTON MILLS, 1123 Van Buren, Chicago.

Attention, Specialty Salesmen
Have you enough confidence in your own ability to feel that you can get your share of the good things in this world? Do not let the other fellow take it all? We offer a strictly commission proposition in order to eliminate the deadwood. This is it's a REAL commission for a REAL salesman. Let us show you what other men are getting with this nationally advertised product. Call at Room 652 Marine Bldg., Monday and Tuesday, 10 to 12 and 2 to 4. Out of town applicants write.

AUTOMOBILE TRUCK SALESMAN.
Would you take a Dodge Brothers franchise in a city of 100,000? We have an exclusive section of Chicago for a commercial car salesman. There are lots of owners and prospects ready to work on. This is an exceptional opportunity for a man who can show us why we should turn this city over to him. Mr. Harwood, DASHIELD MOTOR CO., Dodge Brothers Motor Vehicles, 2542 Michigan-av.

AUTOMOBILE SALES MGR.
wanted by North Side dealer selling well known medium priced cars. Must be man of experience and ability. Give full particulars in first letter. Address A Y 559, Tribune.

AUTO SALESMAN — SALARY OR COMM. 3637 Southport. Ask for Mr. Whitney.

A1 CITY SALESMEN.
Two fastest selling specialties. Big commissions. Also good for side line.
Call Mon. p. m., Room 1122 209 S. State.

B

WANTED—MALE HELP.

Salesmen, Solicitors, Etc.

REAL ESTATE.

Wilson and Broadway requires experienced salesman, familiar with North Side. Call Edgewater 3021.

REAL ESTATE MAN—THOROUGHLY EXP.; good opportunity; West Side; should be hustler. Address M 411, Tribune.

REAL EST. SALESMEN — HIGH CLASS S. S. exper. Address C M 407, Tribune.

REPRESENTATIVES—TO ENERGETIC AND reliable salesmen, an old established medical publishing house can offer good lines for the sale of their medical publications. You will profit by writing for full information regarding a list of medical and surgical publications that satisfy the medical profession. Give experience and territory preferred. Address F C 116, Tribune.

RESPONSIBLE PARTY, having own car, preferably familiar or selling retail grocery and drug trade, to handle our sugared Texas pecans. Fastest selling 10c package on market.

Can be put on every counter. Every sale means steady customer. Put up in fancy display cartons, 16 boxes to carton. Right party can secure exclusive territory; have only to handle the goods and earn $25 to $30 per week. Only capable and absolutely responsible party need answer, giving full particulars, present and past connections. ZEB PECAN CONFECTION CO., 147 E. Main, Columbus, O.

ROOFING SALESMAN.

Drawing account to producer. Phone Sheldrake 4589 Sunday afternoon or Monday for appointment.

SALESMAN WANTED

by old established real estate bond house. Experienced bond salesman with clientele. Salary and commission. Strictly confidential. Address K 529, Tribune.

SALESMEN — DOES $150 A WEEK LOOK good to you? Are you willing to bear down on a job with us? If there is a you to earn $150 a week, feel you have that within you which will let you stand out from the herd, phone me and arrange for a personal interview. MR. STEWART, Harrison 6414.

SALESMAN — ATTENTION STOCK AND bond salesman. We have an attractive opening for 6 salesmen of proven ability. If you can furnish unquestionable references and would like to join the sales department of an established investment house, call Dearborn 3100, 10:30 a. m. to 3:30 p. m. H. BARTHMEYER & CO., 39 S. LaSalle-st.

ARE OR WISH TO BE HIGH man of large earning capacity not necessary but some knowledge in selling based on commission. Bond Dept., Suite 818, 155 N. Clark.

SALESMAN.

Experience and acquaintance with architects and realtors necessary. Prefer man who has already familiar with plans. State experience in detail and your preference, salary or commission. Address C F 252, Tribune.

SALESMEN,

STOP CHASING RAINBOWS. If you will work—REALLY WORK—only a few hours a day, you will make unusually big money. Inexperienced beginners earning $200 to $500 per week. Clean, high grade proposition. Phone Mr. Adams, Edgewater 8710.

SALESMEN.

Due to the expanse of our Chicago business we can use several additional city salesmen; not under 25 nor over 35; unknown territory; suburbs; old customers will be given moment selected; give details and phone in confidence. Address B J 407, Tribune.

SALESMEN—PART TIME.

We have several openings in our sales force which will pay $50 or more per wk. for some time to those who qualify; honesty and reliability are the requirements; experience unnecessary, as we teach you the business. Address B 430, Tribune.

SALESMAN—TO REPRESENT US WITH REPUTABLE leather goods house with a line of high grade Boston bags. Either a part or full time proposition. Commission basis. References necessary as to character and ability. Write to MR. MOORE, GLOBE LEATHER GOODS CO., 388 Washington-st., Boston, Mass.

SALESMEN WANTED.

A live sales representative to sell nationally known line of radio apparatus to stores; liberal commission; references required. REED PHILLIPS RADIO CORP., 258 Fourth-av., New York, employment department.

SALESMAN—REAL ESTATE.

Old established and reliable firm has opening for several salesmen who are seeking a good connection; plenty of leads and excellent co-operation. Mr. Klode, Sales Manager, 226 Conway Bldg.

SALESMEN—TO SELL OUR ADVERTISING specialties; side line; can earn $75 or more weekly; selling seasons on; all merchants possible customers; samples; commissions liberal. Apply Fan Department, United States Calendar Co., Lincoln.

SALESMEN—TO SELL CONSUMER; WORK on live leads; only education and good personality necessary; unusual opportunity for ambitious men to secure good steady income; growing account if qualified. Suite 411, 111 W. Washington.

SALESMEN—2 AMBITIOUS SALESMEN needed to fill our organization; experience not necessary. We are just starting a winter sales campaign that will pay big money. Call personally and leave your phone. Mr. Gray, 6202 Cottage Grove av.

SALESMEN — TWO GOOD WORKERS TO travel midwest states; common education, average intelligence; steady work; nothing to sell; carry no samples—and that $400 to $600 per month will not spoil; commission only. Apply 407 S. Dearborn-st. Room 675.

SALESMEN — A COMPANY SPECIALIZING in the scientific work of protecting the health of busy business people can use 2 more unusually high powered salesmen; steady employment; splendid commission basis. Address B 428, Tribune.

SALESMEN — FEW GOOD LIVE SALESmen with Ford cars preferred, to sell a necessary device for Ford cars that will surprise you. Hustlers can get $250 to $500 weekly. Call weekly. Rm. 508 25 N. Dearborn.

SALESMAN — ADVERTISING, WHO HAS made $10,000 per year on straight commission basis, can secure investment and connection. Ph. MORTON, 830 Wade-st., Cincinnati, O.

SALESMEN — ARMY SHOE; $75 WEEK selling to wearers from sample. Enormous demand. Exper. unnecessary. Berman's Army Store, Dept. B-92, 402 4th, Evansville, Ind.

SALESMEN—OPENING FOR A NEW LINE OF shoes, houses, etc.; high class Xmas seller; big money now. Steinway Buckle Co., R. 1000, 64 E. Van Buren-st.

SALESMEN — LIBERAL MONEY PAID quickly to experienced or inexperienced men, full or spare time; low priced; best goods. 1101 at 5 S. Wabash.

SALESMEN—ILLINOIS; GOOD FOLLOWing with jobbers and big retailers; good opportunity for right party. Address C N 460, Tribune.

SALESMEN—TO SELL OUR OUTSIDE AND Window Electric Signs; best on the market. Every merchant a customer; salary or comm. THE McSAVAREY CO., Springfield, O.

SALESMEN—DIRECT TO USER. HOUSE necessity; no competition; liberal comm.; no terr. restriction. Call 12:30 to 2 or write Room 411, 105 W. Monroe.

SALESMEN — HIGH GRADE, NEAT APpearing; club memberships; can earn $100 a week; live leads furnished. NATIONAL CLUB, 116 W. Madison-st.

SALESMEN — TRAVELING IN ILL., IND., Mich., Wis., Iowa, exper. in wholesale dry goods line; interest in business to right man. Address C F 145, Tribune.

SALESMEN — GREATEST OPPORTUNITY ever advertised for quick money in large quantities; live; up to date, expert sales lore and salesmanship who will come at once. without delay, can help us harvest our Xmas business; we have 5 studios and 100 towns to draw from; we will pay 25% on orders you make appointments for; you make the appointment for an order; we will do the Salle. Ill. Address A. A. HALLBERG & CO., La

SALESMEN AND JOBBERS

wanted to sell our simplified system of business accounting ($36); daily loose leaf record book compiled for small business people; opportunities for big income; terse, clear word in simplicity and accuracy; over 10,000 copies in use at the present time; cost the buyer less than 1 cent per day; large profits. Write for details. General distributors Darby Sales Co., 1720 W. Van Buren-st., Chicago.

SALES MANAGER,

Wanted—A live subdivision salesman to take charge of a new sales department that is now opening up. Must be capable of handling sales force and be strictly honest and have a successful selling record. Unusual opportunity for the right person. Address in confidence with responsible concern. Call between 10 and 2 on Monday. Ask for MR. KING, Gen. Mgr., 53 W. Jackson-blvd., Room 1144.

SALESMEN.

There is no necessity to have years of experience and great ability to sell our goods. We are not complaining about business, as October was our best month. This proposition can be made to measure up to your time. Now, if you really want sure money, see P. P. CAMPBELL, Room 348, 29 S. La Salle-st.

SALESMEN.

Wanted at once—Five salesmen who have had clothing or general store experience to represent our manufactured lines of sheep lined and blanket lined clothing, leather lined overcoats and mackinaws. Address factory, A. H. COWNIE GLOVE COMPANY, Des Moines, Iowa.

SALESMAN

to represent prominent New York Ladies' neckwear house in Chicago, St. Louis, and the Northwest; dealing with buying among department stores; salary or commission. Applications strictly confidential. OPPENHEIM & BARUCH INC., 908 Broadway, New York.

SALESMEN—A FEW HIGH CLASS MEN TO sell small radio set; prefer young men familiar with automobile trade; a big sensation; sells for $4. Hear as plainly as expensive instruments; every home will be eager buyer. We expect to make a big sale. Room 1428, 14 Jackson-blvd. Also open evenings to hear beautiful concerts now being broadcasted from 7 to 11 each evening.

SALESMAN—WE WANT THREE SALESMEN OF GOOD APPEARANCE AND INITIATIVE FOR HIGH CLASS SPECIALTY PROPOSITION IN CHICAGO TERRITORY. POSITION IS PERMANENT AND INSURES EXCELLENT INCOME; COM., TRAV. EXPENSES. CALL (THURS. ONLY) 10-4.) 500 OLD COLONY BLDG.

SALESMAN—ON A WELL ADVERTISED proposition that will be a big money maker for live salesmen; liberal contract assures you big repeat business; strictly commission basis, but this starts first day out. If you are thoroughly experienced, state district wanted. S. Q. S. Co., Lexington, Ky.

SALESMEN — FOR MEDICAL BOOKS; knowledge of medicine unnecessary; good territories open; references. W. La Good Co., 51 5th-av., New York City.

SALESMEN—WE HAVE SEVERAL VERY live articles in automobile, phonograph and radio accessories; side line; big commission. ALTO MANUF. CO., 1801 Cornelia-av.

SALESMEN—SELL BOOKS BY MAIL; BEAUtiful illus. circulars furnished below cost; no stock to carry; liberal com. Send today, quarterly tomorrow. R. J. Mertz, Greenville, Pa.

SALESMAN—IF YOU ARE A MASON AND can sell we can make $10-$20 a day for you throughout the week. Call mornings only. 1002 Mallers Bldg.

SALESMEN—SALARY AND COMMISSION; to sell automobile insurance; prospects furnished; exclusive. 1 S. Jackson-blvd.

SALESMAN—LIGHTING FIXTURES; OLD established house. Call W. J. Shea & Co., 220 S. Wabash.

SALESMAN — A FINE OPPORTUNITY FOR a good beverage salesman; ref. Write only. MR. BLUMENTHAL, 1339 S. Kedzie-av.

SALESMAN—TO SELL TWINE AND CORDage to large commission house; on commission basis. Address A 519, Tribune.

WANTED—MALE HELP.

Salesmen, Solicitors, Etc.

SALESMAN.

A $10,000 OPPORTUNITY IS OPEN TO AN EXPERIENCED SALESMAN, ONE WITH A RECORD PROVING EXCEPTIONAL ABILITY. IF YOU ARE OF SUFFICIENT CALIBER TO SUCCESSFULLY PRESENT OUR SPECIALIZED ADVERTISING SERVICE TO BANKS AND TRUST COMPANIES EXCLUSIVELY, YOU WILL HAVE THE SAME OPPORTUNITY AS OTHER MEMBERS OF OUR ORGANIZATION TO EARN FROM $10,000 TO $15,000 ANNUALLY.

YOUR SALES WILL RUN SEVERAL HUNDRED TO SEVERAL THOUSAND DOLLARS EACH AND THE COMMISSION IS VERY LIBERAL, THUS GUARANTEEING A LARGE INCOME TO PRODUCERS.

THE POSITION IS PERMANENT, AS THE RENEWAL FEATURE WILL ENABLE YOU TO DEVELOP AN ASSURED AND STEADILY INCREASING INCOME. WE HAVE BEEN ESTABLISHED OVER SIXTY YEARS, ARE HIGHLY RATED, AND CONDUCT A NATIONAL BUSINESS.

IF YOU ARE NOT AN EXPERIENCED SALESMAN DO NOT REPLY. IF YOU ARE AND CAN TRAVEL EXTENSIVELY, STATE AGE, WHEN AVAILABLE, NATIONALITY, EXPER., AND GIVE MAIL AND TELEPHONE ADDRESS IN MAKING APPLICATION FOR THIS POSITION. IN ADDITION TO THOROUGH TRAINING THE SUCCESSFUL APPLICANT WILL BE ADVANCED NECESSARY FUNDS AGAINST COMMISSIONS TO COVER TRANSPORTATION TO TERRITORY AND INITIAL FIELD EXPENSE. ADDRESS H D 43, TRIBUNE.

SALESMAN—TO CARRY AS A SIDE LINE for advance spring selling, six numbers of high grade fiber knit blouses for garment and knitting mill trade; commission basis. State territory you travel and your present connections. Communications confidential.

The S. A. Medalie Company,

Cleveland, O.

SALESMAN—CITY.

Our city sales concern, manufacturing high grade line of paper products, wants experienced city salesman for Chicago, starting Jan.

Salesman must be high grade and able to sell both wholesale and retail trade.

Right man can make $5,000 to $10,000 yearly; salary and commission.

State experience, present connection, and salary expected, in first letter.

Address

W. H. ARTHUR,
Box 366, Marion, Ind.

SALESMEN—

We have an opening for a sales representative to cover the territory from Denver to the Pacific coast. We are open to receive written applications from men having a thorough knowledge of millinery goods and an acquaintance with the trade using the highest grade merchandise. Address, stating qualifications, previous connections, age, etc., to NEALE & FORBES, 485 5th-av., New York City.

SALESMEN.

We have an unusual proposition for a man over 25 years of age having good personality and sales ability. This offer is for a full time, permanent position with one of the most reliable and fastest growing concerns of its kind in the city. Close co-operation and help given. See MR. FRANK, Room 348, 29 S. La Salle-st. Office open until 8 p. m. and Saturday afternoon.

SALESMAN, EXPERIENCED man, selling window display fixtures.

DECORATORS' SUPPLY CO.,

2547 Archer-av.

SALESMEN—HOUSE TO house; canvassing exp. required. Call Monday after 2 p. m. 1110 Westminster Bldg.

SALESMAN—IF YOU HAVE THE ENERGY to make 20 calls per day, and the ability to master your line, a clean-cut proposition between now and Xmas with our pure silk, silk and wool, heather and other hosiery for men, women and children. Princess Hosiery Mills, Inc., Rm. 1611, 159 N. State-st.

SALESMAN—OR CONTRACT MANAGER, TO interview prospective clients; long established firm of certified public accountants has an opening for a man of strong personality; not necessary that he be an accountant, but a knowledge of the subject would be desirable; excellent opening and permanent position. Address B 5 68, Tribune.

SALESMEN—10 GOOD CLOSERS TO WORK on sales force in Grand Rapids, Mich., and sell low priced summer resort lots on easy terms; direct inquiries turn.; if you are hustler you can make $100 a week and better. ALVIN E. WRIGHT, Rm. 708, 5 N. Wabash.

SALESMEN—SEVERAL WHO SPEAK ITALian to represent us in the sale of new sub division about to be placed on the market; experience unnecessary; salary and commission basis. See Mr. Carsello, between 11 and 2 p. m. only. Mr. FRED'K H. BARTLETT & CO., 6th Floor, 60 W. Washington-st.

SALESMEN—YOU CAN DOUBLE AND TRIple your present income selling improved Real Estate; that is, if you are a real salesman to work with one of the largest Real Estate firms in Chicago. Give us references and nationality in first letter. Address B W 483, Tribune.

SALESMEN—2 AMBITIOUS SALESMEN needed to fill our organization; experience not necessary. We are just starting a winter sales campaign that will pay you big money. Call personally and leave your phone. Mr. Gray, 6202 Cottage Grove av.

SALESMEN — TWO GOOD WORKERS TO travel midwest states; common education, average intelligence; steady work; nothing to sell; carry no samples—and that $400 to $600 per month will not spoil; commission only. Apply 407 S. Dearborn-st. Room 675.

SALESMEN — A COMPANY SPECIALIZING in the scientific work of protecting the health of busy business people can use 2 more unusually high powered salesmen; steady employment; splendid commission basis. Address B 428, Tribune.

SALESMEN — FEW GOOD LIVE SALESmen with Ford cars preferred, to sell a necessary device for Ford cars that will surprise you. Hustlers can get $250 to $500 weekly. Call weekly. Rm. 508 25 N. Dearborn.

SALESMAN — ADVERTISING, WHO HAS made $10,000 per year on straight commission basis, can secure investment and connection. Ph. MORTON, 830 Wade-st., Cincinnati, O.

SALESMEN — ARMY SHOE; $75 WEEK selling to wearers from sample. Enormous demand. Exper. unnecessary. Berman's Army Store, Dept. B-92, 402 4th, Evansville, Ind.

SALESMEN—OPENING FOR A NEW LINE OF shoes, houses, etc.; high class Xmas seller; big money now. Steinway Buckle Co., R. 1000, 64 E. Van Buren-st.

SALESMEN — LIBERAL MONEY PAID quickly to experienced or inexperienced men, full or spare time; low priced; best goods. 1101 at 5 S. Wabash.

SALESMEN—ILLINOIS; GOOD FOLLOWing with jobbers and big retailers; good opportunity for right party. Address C N 460, Tribune.

SALESMEN—TO SELL OUR OUTSIDE AND Window Electric Signs; best on the market. Every merchant a customer; salary or comm. THE McSAVAREY CO., Springfield, O.

SALESMEN—DIRECT TO USER. HOUSE necessity; no competition; liberal comm.; no terr. restriction. Call 12:30 to 2 or write Room 411, 105 W. Monroe.

SALESMEN — HIGH GRADE, NEAT APpearing; club memberships; can earn $100 a week; live leads furnished. NATIONAL CLUB, 116 W. Madison-st.

SALESMEN — TRAVELING IN ILL., IND., Mich., Wis., Iowa, exper. in wholesale dry goods line; interest in business to right man. Address C F 145, Tribune.

SALESMEN — GREATEST OPPORTUNITY ever advertised for quick money in large quantities; live; up to date, expert salesmanship who will come at once, without delay, can help us harvest our Xmas business; we have 5 studios and 100 towns to draw from; we will pay 25% on orders you make appointments for; you make the appointment for an order; we will do the Salle, Ill. Address A. A. HALLBERG & CO., La

SALESMEN AND JOBBERS

wanted to sell our simplified system of business accounting ($36); daily loose leaf record book compiled for small business people; opportunities for big income; terse, clear word in simplicity and accuracy; over 10,000 copies in use at the present time; cost the buyer less than 1 cent per day; large profits. Write for details. General distributors Darby Sales Co., 1720 W. Van Buren-st., Chicago.

SALES MANAGER,

Wanted—A live subdivision salesman to take charge of a new sales department that is now opening up. Must be capable of handling sales force and be strictly honest and have a successful selling record. Unusual opportunity for the right person. Address in confidence with responsible concern. Call between 10 and 2 on Monday. Ask for MR. KING, Gen. Mgr., 53 W. Jackson-blvd., Room 1144.

SALESMEN.

There is no necessity to have years of experience and great ability to sell our goods. We are not complaining about business, as October was our best month. This proposition can be made to measure up to your time. Now, if you really want sure money, see P. P. CAMPBELL, Room 348, 29 S. La Salle-st.

SALESMEN.

Wanted at once—Five salesmen who have had clothing or general store experience to represent our manufactured lines of sheep lined and blanket lined clothing, leather lined overcoats and mackinaws. Address factory, A. H. COWNIE GLOVE COMPANY, Des Moines, Iowa.

SALESMAN

to represent prominent New York Ladies' neckwear house in Chicago, St. Louis, and the Northwest; dealing with buying among department stores; salary or commission. Applications strictly confidential. OPPENHEIM & BARUCH INC., 908 Broadway, New York.

SALESMEN—A FEW HIGH CLASS MEN TO sell small radio set; prefer young men familiar with automobile trade; a big sensation; sells for $4. Hear as plainly as expensive instruments; every home will be eager buyer. We expect to make a big sale. Room 1428, 14 Jackson-blvd. Also open evenings to hear beautiful concerts now being broadcasted from 7 to 11 each evening.

SALESMAN—WE WANT THREE SALESMEN OF GOOD APPEARANCE AND INITIATIVE FOR HIGH CLASS SPECIALTY PROPOSITION IN CHICAGO TERRITORY. POSITION IS PERMANENT AND INSURES EXCELLENT INCOME; COM., TRAV. EXPENSES. CALL (THURS. ONLY) 10-4.) 500 OLD COLONY BLDG.

SALESMAN—ON A WELL ADVERTISED proposition that will be a big money maker for live salesmen; liberal contract assures you big repeat business; strictly commission basis, but this starts first day out. If you are thoroughly experienced, state district wanted. S. Q. S. Co., Lexington, Ky.

SALESMEN — FOR MEDICAL BOOKS; knowledge of medicine unnecessary; good territories open; references. W. La Good Co., 51 5th-av., New York City.

SALESMEN—WE HAVE SEVERAL VERY live articles in automobile, phonograph and radio accessories; side line; big commission. ALTO MANUF. CO., 1801 Cornelia-av.

SALESMEN—SELL BOOKS BY MAIL; BEAUtiful illus. circulars furnished below cost; no stock to carry; liberal com. Send today, quarterly tomorrow. R. J. Mertz, Greenville, Pa.

SALESMAN—IF YOU ARE A MASON AND can sell we can make $10-$20 a day for you throughout the week. Call mornings only. 1002 Mallers Bldg.

SALESMEN—SALARY AND COMMISSION; to sell automobile insurance; prospects furnished; exclusive. 1 S. Jackson-blvd.

SALESMAN—LIGHTING FIXTURES; OLD established house. Call W. J. Shea & Co., 220 S. Wabash.

SALESMAN — A FINE OPPORTUNITY FOR a good beverage salesman; ref. Write only. MR. BLUMENTHAL, 1339 S. Kedzie-av.

SALESMAN—TO SELL TWINE AND CORDage to large commission house; on commission basis. Address A 519, Tribune.

WANTED—MALE HELP.

Salesmen, Solicitors, Etc.

SALESMAN.

WORK CLOTHING,
INDIANA AND ILLINOIS,
OUTSIDE OF CHICAGO.

Leading manufacturer popular priced line of khaki, corduroy and work trousers, hunting clothing, overalls, and flannel shirts. Will give considerable attention to thoroughly qualified man with established retail following in these lines.

Answer by mail only, giving full information regarding past and present connection, territory covered, volume of business, also your phone number. to A. J. Giron, 519 Medinah Building, 178 West Jackson-blvd., Chicago.

SIGMUND EISNER CO.,
RED BANK, N. J.

SALESMEN—WHO CALL ON MACHINERY and steam plants, to take a side line on commission, to work into big paying permanent position; exclusive territory will interview heavily; calls made by you will be followed up by personal letters to men you have called on, and you will be given credit for sales; materials when once sold are bound to bring repeat orders; when you go back after a sale you will be treated as a backfactor instead of as a salesman; commissions paid monthly on receipt of orders; no money invested, only your time and talent; no samples cases to carry; men with mechanical experience preferred, as they will recognize merits of materials at a glance; only men covering ground at present should apply. PITTSBURGH FLOTA MICA CO., 108 Smithfield-st., Pittsburgh, Pa.

SALESMEN—OLD ESTABLISHED CANDY co. entering Chicago territory wants salesmen to sell candy at wholesale prices, large offices and factories, for Christmas. Prices about half retail for supreme quality only, which we make. Good salesmen should clean up $100 to $1,000 weekly for next four weeks; commissions payable upon receipt of confirmed orders. To those who make good permanent positions Jan. 1. Write quick with phone number. No loafers or dead ones wanted. Address C F 332, Tribune.

SALESMEN — HERE IS AN OPPORTUNITY for capable men with sales experience to connect with one of the largest advertising specialty houses in the world. Our line nationally known, consists of high grade art and commercial calendars, celluloid leather, metal, and paper specialties for advertising purposes; leads and comprehensive sales helps furnished; every bank and reliable business house in your territory a customer; good commissions, with weekly remittances; permanent connection; give full details first letter. Address Sales Dept. THE AMERICAN ART WORKS, Coshocton, O.

SALESMAN WANTED.

Salesman whose character and reputation is beyond reproach, whose record proves his efficiency and ability to produce; whose perseverance, aggressiveness, willingness and personality will demand recognition and assure mutual financial success. Prefer one who owns his own car and is acquainted with the automobile finance business, but not essential. If you are interested in a position which offers a future with a growing company, write, giving age, experience, references. Address C M 254, Tribune.

SALESMEN — GOOD OPPORTUNITY FOR the right men with ambition; one of oldest and strongest lines in calendar and advertising specialty industry; calendars are our specialties and we control the output and all processes. Also sign and leather goods of our own manufacture and a complete line of specialties in all materials; liberal commission contract with unlimited opportunity to work beginning Dec. 26. Give age, record of sales experience and business references with application. Mercs. Advertising Calendar Co., Kalamazoo, Mich.

SALESMAN.

A splendid opportunity for a real salesman to make a future and permanent position; in order to receive an interview you must have a car, and be willing to demonstrate the grocery trade. Apply Monday, between 9 and 11 and 2 and 4.

R. J. RAY, Inc., 226 N. Wabash-av.

SALESMAN—

High class salesman with car to sell well known machine specialty to groceries, markets, bakeries, etc.; New York, Long Island territories; liberal commission; training given; $500 to $1,000 monthly; correspondence confidential. Give complete record and phone number. Address C F 425, Tribune.

SALESMEN—WITH INSURance or specialty experience. Call after 11 a. m. Monday. 1110 Westminster Bldg.

SALESMEN.

Can use 1 or 2 salesmen of good personality and appearance; desire to connect with an established brokerage house. Liberal compensation. Experience not necessary. Apply Room 410, 20 E. Jackson.

SALESMEN—EXPERIENCED IN SELLING to business houses; experience in electrical office and factory equipments helpful, but not essential; permanent position with line well on market several years and is nationally known. Straight commission; state your qualifications in first letter. All replies treated strictly confidential. Address C F 85, Tribune.

SALESMAN—A MERITED ARTICLE FOR typewriters; new in this territory.

An unusual proposition for those who look to the future; large commissions on initial and repeat orders. Phone Randolph 3533 or write Community Advtg. Co., 435 Marquette Bldg.

SALESMEN—ACTIVE, EXPERIENCED IN stationery and office equipment for outside work in Chicago; a real opportunity. Good opportunity for right man, particularly one who finds it necessary to make change frequently; permanent connection. FIELD-PARKER COMPANY, El Paso, Texas.

SALESMAN—AUTO. EXP.; HIGH GRADE man to sell the new Peerless cars; attractive proposition to the right man. Call at once.

FITZPATRICK MOTOR SALES CO.,
6230 Cottage Grove. Fairfax 2840.

SALES REPRESENTATIVES—TO SOLICIT orders for largest pearl necklace concern; exclusive territory given; spare time, if necessary; no samples—and that $100 a week high class proposition. Write for sales plan. LUCILE PEARL CO., 392 5th-av., N. Y. City.

SALESMEN—DISTRICT FIELD MANAGERS and distributors for industrial efficiency and cost system of public accountants has an opening for a man of strong personality; not necessary that he be an accountant, but a knowledge of the subject would be desirable; excellent opening and permanent position. Address B 5 68, Tribune.

SALESMEN—TO GOOD CLOSERS TO WORK on sales force in Grand Rapids, Mich., and sell low priced summer resort lots on easy terms; direct inquiries turn.; if you are hustler you can make $100 a week and better. ALVIN E. WRIGHT, Rm. 708, 5 N. Wabash.

SALESMEN—SEVERAL WHO SPEAK ITALian to represent us in the sale of new sub division about to be placed on the market; experience unnecessary; salary and commission basis. See Mr. Carsello, between 11 and 2 p. m. only. Mr. FRED'K H. BARTLETT & CO., 6th Floor, 60 W. Washington-st.

SALESMEN—YOU CAN DOUBLE AND TRIple your present income selling improved Real Estate; that is, if you are a real salesman to work with one of the largest Real Estate firms in Chicago. Give us references and nationality in first letter. Address B W 483, Tribune.

SALESMEN—2 AMBITIOUS SALESMEN needed to fill our organization; experience not necessary. We are just starting a winter sales campaign that will pay you big money. Call personally and leave your phone. Mr. Gray, 6202 Cottage Grove av.

SALESMEN — TWO GOOD WORKERS TO travel midwest states; common education, average intelligence; steady work; nothing to sell; carry no samples—and that $400 to $600 per month will not spoil; commission only. Apply 407 S. Dearborn-st. Room 675.

SALESMEN — A COMPANY SPECIALIZING in the scientific work of protecting the health of busy business people can use 2 more unusually high powered salesmen; steady employment; splendid commission basis. Address B 428, Tribune.

SALESMEN — FEW GOOD LIVE SALESmen with Ford cars preferred, to sell a necessary device for Ford cars that will surprise you. Hustlers can get $250 to $500 weekly. Call weekly. Rm. 508 25 N. Dearborn.

SALESMAN — ADVERTISING, WHO HAS made $10,000 per year on straight commission basis, can secure investment and connection. Ph. MORTON, 830 Wade-st., Cincinnati, O.

SALESMEN — ARMY SHOE; $75 WEEK selling to wearers from sample. Enormous demand. Exper. unnecessary. Berman's Army Store, Dept. B-92, 402 4th, Evansville, Ind.

SALESMEN—OPENING FOR A NEW LINE OF shoes, houses, etc.; high class Xmas seller; big money now. Steinway Buckle Co., R. 1000, 64 E. Van Buren-st.

SALESMEN — LIBERAL MONEY PAID quickly to experienced or inexperienced men, full or spare time; low priced; best goods. 1101 at 5 S. Wabash.

SALESMEN—ILLINOIS; GOOD FOLLOWing with jobbers and big retailers; good opportunity for right party. Address C N 460, Tribune.

SALESMEN—TO SELL OUR OUTSIDE AND Window Electric Signs; best on the market. Every merchant a customer; salary or comm. THE McSAVAREY CO., Springfield, O.

SALESMEN—DIRECT TO USER. HOUSE necessity; no competition; liberal comm.; no terr. restriction. Call 12:30 to 2 or write Room 411, 105 W. Monroe.

SALESMEN — HIGH GRADE, NEAT APpearing; club memberships; can earn $100 a week; live leads furnished. NATIONAL CLUB, 116 W. Madison-st.

SALESMEN — TRAVELING IN ILL., IND., Mich., Wis., Iowa, exper. in wholesale dry goods line; interest in business to right man. Address C F 145, Tribune.

SALESMEN — GREATEST OPPORTUNITY ever advertised for quick money in large quantities; live; up to date, expert salesmanship who will come at once, without delay, can help us harvest our Xmas business; we have 5 studios and 100 towns to draw from; we will pay 25% on orders you make appointments for; you make the appointment for an order; we will do the Salle, Ill. Address A. A. HALLBERG & CO., La

SALESMEN AND JOBBERS

wanted to sell our simplified system of business accounting ($36); daily loose leaf record book compiled for small business people; opportunities for big income; terse, clear word in simplicity and accuracy; over 10,000 copies in use at the present time; cost the buyer less than 1 cent per day; large profits. Write for details. General distributors Darby Sales Co., 1720 W. Van Buren-st., Chicago.

SALES MANAGER,

Wanted—A live subdivision salesman to take charge of a new sales department that is now opening up. Must be capable of handling sales force and be strictly honest and have a successful selling record. Unusual opportunity for the right person. Address in confidence with responsible concern. Call between 10 and 2 on Monday. Ask for MR. KING, Gen. Mgr., 53 W. Jackson-blvd., Room 1144.

SALESMEN.

There is no necessity to have years of experience and great ability to sell our goods. We are not complaining about business, as October was our best month. This proposition can be made to measure up to your time. Now, if you really want sure money, see P. P. CAMPBELL, Room 348, 29 S. La Salle-st.

SALESMEN.

Wanted at once—Five salesmen who have had clothing or general store experience to represent our manufactured lines of sheep lined and blanket lined clothing, leather lined overcoats and mackinaws. Address factory, A. H. COWNIE GLOVE COMPANY, Des Moines, Iowa.

SALESMAN

to represent prominent New York Ladies' neckwear house in Chicago, St. Louis, and the Northwest; dealing with buying among department stores; salary or commission. Applications strictly confidential. OPPENHEIM & BARUCH INC., 908 Broadway, New York.

SALESMEN—A FEW HIGH CLASS MEN TO sell small radio set; prefer young men familiar with automobile trade; a big sensation; sells for $4. Hear as plainly as expensive instruments; every home will be eager buyer. We expect to make a big sale. Room 1428, 14 Jackson-blvd. Also open evenings to hear beautiful concerts now being broadcasted from 7 to 11 each evening.

SALESMAN—WE WANT THREE SALESMEN OF GOOD APPEARANCE AND INITIATIVE FOR HIGH CLASS SPECIALTY PROPOSITION IN CHICAGO TERRITORY. POSITION IS PERMANENT AND INSURES EXCELLENT INCOME; COM., TRAV. EXPENSES. CALL (THURS. ONLY) 10-4.) 500 OLD COLONY BLDG.

SALESMAN—ON A WELL ADVERTISED proposition that will be a big money maker for live salesmen; liberal contract assures you big repeat business; strictly commission basis, but this starts first day out. If you are thoroughly experienced, state district wanted. S. Q. S. Co., Lexington, Ky.

SALESMEN — FOR MEDICAL BOOKS; knowledge of medicine unnecessary; good territories open; references. W. La Good Co., 51 5th-av., New York City.

SALESMEN—WE HAVE SEVERAL VERY live articles in automobile, phonograph and radio accessories; side line; big commission. ALTO MANUF. CO., 1801 Cornelia-av.

SALESMEN—SELL BOOKS BY MAIL; BEAUtiful illus. circulars furnished below cost; no stock to carry; liberal com. Send today, quarterly tomorrow. R. J. Mertz, Greenville, Pa.

SALESMAN—IF YOU ARE A MASON AND can sell we can make $10-$20 a day for you throughout the week. Call mornings only. 1002 Mallers Bldg.

SALESMEN—SALARY AND COMMISSION; to sell automobile insurance; prospects furnished; exclusive. 1 S. Jackson-blvd.

SALESMAN—LIGHTING FIXTURES; OLD established house. Call W. J. Shea & Co., 220 S. Wabash.

SALESMAN — A FINE OPPORTUNITY FOR a good beverage salesman; ref. Write only. MR. BLUMENTHAL, 1339 S. Kedzie-av.

SALESMAN—TO SELL TWINE AND CORDage to large commission house; on commission basis. Address A 519, Tribune.

WANTED—MALE HELP.

Salesmen, Solicitors, Etc.

SALESMAN,

WORK CLOTHING,
INDIANA AND ILLINOIS,
OUTSIDE OF CHICAGO.

Leading manufacturer popular priced line of khaki, corduroy and work trousers, hunting clothing, overalls, and flannel shirts. Will give considerable attention to thoroughly qualified man with established retail following in these lines.

Answer by mail only, giving full information regarding past and present connection, territory covered, volume of business, also your phone number. to A. J. Giron, 519 Medinah Building, 178 West Jackson-blvd., Chicago.

SIGMUND EISNER CO.,
RED BANK, N. J.

SALESMEN—WHO CALL ON MACHINERY and steam plants, to take a side line on commission, to work into big paying permanent position; exclusive territory will interview heavily; calls made by you will be followed up by personal letters to men you have called on, and you will be given credit for sales; materials when once sold are bound to bring repeat orders; when you go back after a sale you will be treated as a backfactor instead of as a salesman; commissions paid monthly on receipt of orders; no money invested, only your time and talent; no samples cases to carry; men with mechanical experience preferred, as they will recognize merits of materials at a glance; only men covering ground at present should apply. PITTSBURGH FLOTA MICA CO., 108 Smithfield-st., Pittsburgh, Pa.

SALESMEN—OLD ESTABLISHED CANDY co. entering Chicago territory wants salesmen to sell candy at wholesale prices, large offices and factories, for Christmas. Prices about half retail for supreme quality only, which we make. Good salesmen should clean up $100 to $1,000 weekly for next four weeks; commissions payable upon receipt of confirmed orders. To those who make good permanent positions Jan. 1. Write quick with phone number. No loafers or dead ones wanted. Address C F 332, Tribune.

SALESMEN — HERE IS AN OPPORTUNITY for capable men with sales experience to connect with one of the largest advertising specialty houses in the world. Our line nationally known, consists of high grade art and commercial calendars, celluloid leather, metal, and paper specialties for advertising purposes; leads and comprehensive sales helps furnished; every bank and reliable business house in your territory a customer; good commissions, with weekly remittances; permanent connection; give full details first letter. Address Sales Dept. THE AMERICAN ART WORKS, Coshocton, O.

SALESMAN WANTED.

Salesman whose character and reputation is beyond reproach, whose record proves his efficiency and ability to produce; whose perseverance, aggressiveness, willingness and personality will demand recognition and assure mutual financial success. Prefer one who owns his own car and is acquainted with the automobile finance business, but not essential. If you are interested in a position which offers a future with a growing company, write, giving age, experience, references. Address C M 254, Tribune.

SALESMEN — GOOD OPPORTUNITY FOR the right men with ambition; one of oldest and strongest lines in calendar and advertising specialty industry; calendars are our specialties and we control the output and all processes. Also sign and leather goods of our own manufacture and a complete line of specialties in all materials; liberal commission contract with unlimited opportunity to work beginning Dec. 26. Give age, record of sales experience and business references with application. Mercs. Advertising Calendar Co., Kalamazoo, Mich.

SALESMAN.

A splendid opportunity for a real salesman to make a future and permanent position; in order to receive an interview you must have a car, and be willing to demonstrate the grocery trade. Apply Monday, between 9 and 11 and 2 and 4.

R. J. RAY, Inc., 226 N. Wabash-av.

SALESMAN—

High class salesman with car to sell well known machine specialty to groceries, markets, bakeries, etc.; New York, Long Island territories; liberal commission; training given; $500 to $1,000 monthly; correspondence confidential. Give complete record and phone number. Address C F 425, Tribune.

SALESMEN—WITH INSURance or specialty experience. Call after 11 a. m. Monday. 1110 Westminster Bldg.

SALESMEN.

Can use 1 or 2 salesmen of good personality and appearance; desire to connect with an established brokerage house. Liberal compensation. Experience not necessary. Apply Room 410, 20 E. Jackson.

S

WANTED—MALE HELP.

Salesmen, Solicitors, Etc.

SOLICITORS.

Make your Xmas money now.

Men and women as well as college or high school boys and girls—make some real money selling this newest fad. $3 to $20 a day may be made selling the famous Psycho-Tector. Apply Buzzicott Psycho-Tector Co., 11 a. m. to 6 p. m., Parlor Floor, Auditorium Hotel, Congress and Michigan.

SOLICITOR—RELIABLE DISTRIBUTOR OR broker to handle our product, the famous "De-Hydro Grapes," packed in sanitary linen sacks. A fortune can be made. CALIFORNIA DE-HYDRO FRUIT CO., 1101 Trust Co., Milwaukee, Wis.

SPECIALTY SALESMEN—SEVERAL HIGH grade, with cars, for city sales; high grade automotive products; commission; full protection on repeats; give phone number. Address M 473, Tribune.

STATE DISTRIBUTOR.

One each for Illinois, Indiana, Iowa, Michigan, and Wisconsin, by your organization; covers hotels, restaurants, candy stores, hospitals, and public bldgs.; our products added to your line will increase your salesman's commission 20% a week without their making additional calls. Write, giving reference and your present line. Rockford Insecticide Lab., Inc., Rockford, Ill.

STATE AGENTS—FOR ALL STATES BY Merchants and Mfg. Assn., A nat. organization composed of merchants, mfg. and prot. men; purpose, protect members against unreliable credit, furnish comfort; interm., collect members' accts., min. cost, promote trade interest; lucrative, perm. position; ref. and $1,000 req. Also wanted agents all counties in Ill. R. H. FOSTER, Mngr., Room 6C, 135 N. La Salle, Chicago.

SUBDIVISION MANAGERS

To take charge of a department. Must be good organizers and closers; to sell the most beautiful tract ever offered in the history of Chicago. Thousands of live leads in our possession now through our advertising. Best building proposition. This opportunity is limited and is made to responsible men only. Positions open now. MR. MANUS, 220 S. Wells, Room 1716.

THE KEMPER THOMAS CO., 1408 CONWAY BLDG., PHONE MAIN 4939.

Experienced Salesman

wanted to represent us in So. Wisconsin and No. Indiana. Exclusive territory with established trade. Calendars, fans, leather and cloth goods, signs, and novelties. Exclusive manufacturers of the Barker patented outdoor signs. O. N. Leslie, Manager.

TRACTOR COMPANY WANTS SALESMAN.

If he makes good will be appointed sales manager; good opportunity for live man; state exp. and salary expected. Address C H 908, Tribune.

TRAFFIC MAN WITH SALES ABILITY

Who has had experience as manager or assistant manager of traffic dept. of commercial organization, chamber of commerce, or has held responsible position in freight traffic dept. of railroad.

To this man we offer an exceptional opportunity to capitalize his knowledge and abilities with large, responsible organization.

Our sales have been steadily climbing for more than two years, each year exceeding the previous one. We spent over one-quarter of a million dollars in national advertising; our field is constantly widening, and the man selected will have genuine opportunity for growth in personal power and income.

We prefer man with the following qualifications:

1. Between ages 28-40.
2. High school or college education.
3. Capable of convincingly and persuasively stating a business proposition.
4. Demonstrated earning capacity of at least $4,000 per year.

Financial arrangement satisfactory for the right man. Telephone MR. MACKEOUF, Hotel La Salle, Monday, 9 a. m.-11:30 a. m.

WANTED.

SALARIED FACTORY SALES REPRESENTATIVE FOR ILLINOIS.

We want an experienced and successful salesman who has sold a high grade specialty to farmers and who also has had experience or is capable of appointing dealers and distributors and giving them real sales help. The position pays liberal salary, expenses, and commission.

Address General Sales Manager, WILLYS LIGHT DIVISION, THE ELECTRIC AUTO-LITE COMPANY, 221 Cherry-st., Toledo, O.

WANTED.

A HIGH CLASS TIRE SALESMAN.

The man we want must now be employed as representative of a standard, recognized brand of tires. He must have a following among dealers in Chicago and adjacent territory. This is a big opportunity for the right man to make a profitable connection.

If you can qualify, please answer this advertisement, giving full particulars of present position, etc. The General Manager of a well known eastern tire company, who is now in Chicago, will receive your reply and arrange for an interview. Strictest confidence will be respected.

Address H C 11, Tribune.

WANTED—LINCOLN SALESMAN, $200 PER WK.

If you have the appearance, character, and real ambition to become a master Lincoln salesman, call Monday or Tuesday, 10-12, 1047 Conway Grove-st. You can earn $150 to $200 to $1,000 per week on this proposition.

WANTED IMMEDIATELY

Experienced salesmen; latest fast selling office device, sells on sight; used everywhere; office open Sunday. Also want live wire man for agcy. each county in Illinois.

KOEHLER SALES CO., 1426 Consumers Building.

WASHING MACHINE

salesmen—Here is a real opportunity for experienced men to make big money selling Thor electric washing machines, iron machines, and vacuum cleaners; salary and commissions; wonderful opportunity for right kind of men. Apply THOR ELECTRIC SHOP, 24 E. Jackson-blvd., after 10 a. m. Monday.

WERE YOU EVER OFFERED A GROCERY Store? You can handle canned, bottled goods, dried fruits, coffee, and entire line of groceries, as well as paints, roofing, toilet articles, and automobile oils, with no rent to pay; no money invested. Take large orders from samples. Goods are guaranteed and prices quoted are positively not secret. Steady, profitable work for live workers. Can only consider application from people living outside Chicago. Address HITCHCOCK-HILL CO., Dept. 105, Chicago, Ill. Reference: Any bank or express company.

WANTED—MALE HELP.

Salesmen, Solicitors, Etc.

WE CAN USE THE SERVices of three men in soliciting Auto Insurance on monthly payment plan. Experience not necessary. We will teach you and give you a productive territory. Only men that will work need apply. Limited drawing account. American Automobile Underwriters, 209 W. Jackson-blvd.

WE WANT MEN.

to act as our distributors and take the exclusive sales rights in every county throughout the United States for Joe Grein's California

WINE GRAPE JUICE.

The wonder sales proposition of the century, with nearly 100% repeat and 75% profit. Will pay you from $200 up weekly. A cash deposit from $300 to $500 required, to cover first shipments, so if you are broke and just looking for a job, don't bother us. Come in and see us, or write, and we will have a salesman call. We operate from coast to coast. We are the sole originators; refuse imitations.

GREIN & PAHLS,

National Distributors. The Largest Concern of its Kind in the World.

Our 44th year at 130 W. Randolph-st., Chgo.

We Start You in Business for Yourself No Capital Required.

Big, well rated firm making quality GRAPE PRODUCT for many years, is opening Illinois territory. A high class man who can show clean record and responsibility can secure an ironclad EXCLUSIVE CONTRACT for large territory. We sell on an absolute written guarantee. Our sales mgr. will be in Chicago office during next few days. Address C F 333, Tribune.

WOODWORKING MACHINERY SALESMEN —Some experience; give age and salary expected. Address Q L 203, Tribune.

YOUNG MEN—AMBITIOUS, DO YOU WANT to earn $40 per week and develop a business of your own? Realize on your sales ability and personal connections; insurance, real estate, or automobile experience preferable; liberal commissions; leads furnished to those who qualify. H. F. KRAEMER, Wabash 6322.

YOUNG MAN.

High grade real estate bond house has opening for a wide awake snappy young man, over 21 years, who can show successful sales record; bond experience not essential; we will train you; liberal salary and commission. Room 918, 220 S. State-st.

$10,000 A YEAR MAN

To sell California land of all types, any amount, any terms. We pay part settler fare. For absentees or future settlers. A NEW WAY THE SAFE WAY. They pay all money IN TRUST to a $50,000,000 bank for land planted to fruit and cared for under bond. One salesman made $34,130 this year. Our sales force at times averaged $1,000 per mo. Splendid opportunity ready. Reference exchange. SANDERCOCK LAND CO., 703 Market-st., San Francisco, Cal.

(25) MORE SALESMEN

To sell Joe Grein's California WINE GRAPE JUICE

at retail only, to the holiday trade, in case lots direct to the consumer on a commission basis. Will pay you up to $35 daily. Call, the original, in city of Chicago only. Refuse imitations. Richest commissions. Apply daily, 4 p. m. only. J. PFLUEGER, 118 N. LA SALLE-ST., RM. 404.

$25.00 Daily—Collect on Sale. California Wine Grape Juice. Commissions—33 1-3%. Wilson, 144 S. Wabash-av.

Agents.

AGENTS—$300 MONTH EAST. DROP everything else and sell this new style writing set; guaranteed hosiery. Must wear or replaced free. Wearer is judge. Experience unnecessary. Spare time satisfactory. Steady income. Samples free. Trial will prove. Jennings Mfg. Co., Trial 15, Dayton, Ohio.

AGENTS—A NEW INVENTION HARPER'S fiber broom and ten use brush set. It sweeps, mops and dusts and everything follows; scrubs porch, ceilings and does 7 other things. Big profits; easy seller. Free trial offer. Harper Brush Works, Dept. 78, Fairfield, Iowa.

MEN—TO SILVER MIRRORS, backs, bevel edges, refinish metalware, autos, chandeliers, headlights. Independence assured steady workers, $10 a day. Outfit furnished; no capital required. Outfits furn. Write for information. Wm. Decoe Laboratories, 1133 Broadway, New York.

18,104,804 CATHOLICS WANT TO BUY the Catholic Art Calendar for 1923; price, 40c; our price to agents, 20c; many agents make $10 to $25 per day. Send 20c for sample to agents. EXTENSION PRESS, 25 E. Lake-st., Chicago, Ill.

AGENTS—TO SELL AN OLD ESTABLISHED and complete line of toilet preparations, household articles, culinary products direct to consumer. Liberal commission and premiums given. Big profits for you during the holiday season. Write today. THE DWIGHT B. W. 301, Syracuse, N. Y.

AGENTS—BIG MONEY-MAKING PROPOSition for live wire agents, distributors and district managers; selling household and auto necessities. Write quick for free sample and agency; chance of a lifetime; free folder explains. Ken-Nite Co., Detroit, Michigan.

$10 PER DAY GUARANTEED—NO INvestment. Men, women, dainty beautiful silvered creamer, $1.50. Housewife buys on sight. Advertised Saturday Evening Post. Davis Can Company, Gurley Building, 58th and Broadway, New York.

AGENTS—$2 HOUR, $16 DAY, DISTRIBUTE $3.00 household article free to ten thousand new customers for our guaranteed goods. Part time satisfactory. Send for free samples and start quick. Jennings Mfg. Co., Dept. 1915, Dayton, Ohio.

HOSIERY DIRECT FROM MILLS—AS SIDE line. Only few numbers, prices specially for quantity buyers. Give territory covered, lines carried and references. MALAGA KNITTED HOSIERY MILLS, 366 Broadway, New York City.

AGENTS, CREW MEN, NOVELTY MEN—Gloo-Pen, 50c; marvelous fountain pen; everybody buys on demonstration. Write for big profit plan. GLOO PEN CO., 56F, Pinest., New York.

DISTRIBUTORS—QUICKLY DEVELOP OWN independent business handling Scotmints Yeast Candy. New Ford automobile free. Exclusive territory. Scotmints Company, 884 Scotmints Building, Jersey City, N. J.

LIGHTNING—STRANGE BATTERY COMpound startles the world. Better than sulphuric acid. Charges storage battery instantly. Gallon free to agents. LIGHTNING CO., St. Paul, Minn.

WANTED — RESPONSIBLE AGENTS TO sell to family and household necessity. Pays for itself each time it is used. Sells quickly by demonstrating. For particulars, Bunker Hill Rubber Works, Bunker Hill, Ill.

AGENTS—WE HAVE LIMITED NUMBER German-made razors; sell $2.50 to $3.50 each; dozen assorted samples cost you only $15. Quick repeater. Importing Co., 108 N. 17th, East St. Louis, Ill.

WE PAY $36 SALARY, 75C HOUR SPARE time, selling Guaranteed Hosiery; pre-war prices; 50 per cent; 4 pairs to wear or replace unnecessary. PERFECTWEAR CO., Dept. F-4, Darby, Pa.

MARRY MONEY AT HOME MAKING toys and novelties. Samples and particulars free. Write today. NEW SPECIALTY CO., 158 E. 31st-st., New York.

AGENTS — LATEST INVENTION; NEW; different. Costs 50c. Sells for $1.00. Free sample to workers. Suite 925, 218 So. Wabash.

AGENTS—EVERY SMALL MERCHANT A prospect; profit 100%; neat appearance; fair education assets. W. F. Rapelje, 1261 Monadnock Block.

AGENTS—SELL DIXON'S MONEY MAKERS 100% profit. Remedies, Extracts, Household Necessities. Write Quick for Special Offer. Dixon Mfg. Co., Bldg., Dayton, Ohio.

GET OUR FREE SAMPLES OF TOILET articles, perfumes, and specialties. Wonderfully profitable. LA DERMA COMPANY, Dept. 118, Main and Walnut, St. Louis, Mo.

SELL "OLD MASTER" AUTO POLISH. Wonderful results. "Paint car TODAY—drive TOMORROW" startled, enthused auto owners. Akron Paint Products Co., Akron, O.

GENERAL DISTRIBUTOR—PROVEN NECessities to stores. 150% profit. Needle threaders, 10c seller; costs 2c. Hutter Specialties, Milton, Pa.

AGENTS COINING MONEY; SOMETHING new; business that will surprise you. Free sample. ART PRODUCTS MFG. CO., Worcester, Mass.

AGENTS WANTED—TO SELL HOSIERY; can make good commission; write for my prospectus. Dept. A-9, Riteway Hosiery Sales Co., Dept. No. 1445, Dreese Hill, Pa.

AGENTS—GENERAL DISTRIBUTORS, EVerywhere. Appoint agents for new, fast selling article, costs 5c; sells for 50c. Particulars free. Miller, 546 Salem-st., Glendale, Cal.

AGENTS—EARN $5 TO $10 DAILY SELLing our novel French toilet articles. Get outfit free. Write quick. Mme. LUCY JACKSON CO., Avendale, 10, Cincinnati, Ohio.

CLEAN UP NOW TILL CHRISTMAS—WONderful holiday seller. Goes like wild fire. Housewives rushing. Write quick for free particulars. Mission Co., 2421 Smith, Detroit, Mich.

MANFR. WANTS GEN. AGT. EXCLU. TER. Quick repeat sales. Big profits. Estab. secondary line. Sell Co. that lasts. Cleveland, O.

AGENTS—ELECTRIC INSOLES FOR COLD feet; particulars free. Box 452, Indianapolis, Ind.

AGENTS—LIVE WIRES; AUTO RADIATOR signal; big seller. Address RITEAUTO SIGNAL CO., 159 Snyder-av., Brooklyn, N. Y.

ADVERTISER FOR AGENTS WITH STANDard line. Sell to public. Sales book. Standard Advertising Agency, St. Louis, Mo.

MAN'S OWN BOOKLET OF SPECIALTIES—Illustrated sample cuff free. Write for yours. Quality Cuff Co., Pinehurst, Ga.

A NEW ONE — AGENTS — CHRISTMAS Stockings, to be hung on wall. HOLIDAY SUPPLY CO., 602 Blue Island-av., Chicago.

FREE SAMPLE—2 TO 20 SOLD EACH HSE. Modern Specialty Co., St. Louis, Mo.

WANTED—MALE HELP.

Agents.

AGENTS—WE WANT 500 MEN TO SELL Reversible raincoats direct to consumer. One side stylish fall topcoat, other side storm proof raincoat. 2 coats for price of one. Show coat and sale is made. No experience or capital required. We deliver and collect. $200 to $400 monthly easy. $10 daily easy for spare time. No waiting for your pay. Paid daily. Biggest money making proposition ever offered an agent. Sample coat free to workers. Our new selling plan is a winner. Be first in your territory. Write quick. Mac-O-Chee Mills Co., Coat 7201, Cincinnati, Ohio.

AGENTS—SEND FOR SWORN PROOF OF $5 to $15 daily. Introducing latest style guaranteed hosiery. 37 styles, 13 colors. Neither experience nor capital needed. Just show samples, take orders, we deliver and collect. Your pay daily. All transportation charges paid. Monthly bonus besides. Write for full line of samples. Six pairs men's hose, $1.40; 6 pairs ladies', $1.50. Complete outfit furnished; all colors, grades, including silks, wools and heathers. Mac-O-Chee Mills Co., Dept. 6923, Cincinnati, Ohio.

MONEY—LOTS OF IT—MADE EVERY DAY by agents selling GARTSIDE'S IRON RUST SOAP; needed in every OFFICE, SCHOOL, HOME; fully protected U. S. Patent Office; advertised throughout country; has REMOVED iron rust, ink, fruit, medicine STAINS since 1904; large tubes 25c; send 10c for trial tube and profit making plan.

GARTSIDE'S IRON RUST SOAP CO., 677 Preston-st., Philadelphia, Pa.

CLEAN UP $100 WEEKLY UNTIL CHRISTmas with NEW NIFTY MINT. Sells on sight; age 100 sales, dollar profit each; 30-40 sales daily frequently made. Demonstrating outfit closes order; 100 other coin coaxers; all ideal for Christmas gifts; several each house; biz rush now starting. Postal brings our unique plans. DAVIS PRODUCTS CO., Dept. 844, Chicago.

AGENTS—FREE—$5 WORTH OF ADVERtising in your local paper with your name and address, one side for local movie theater, 50 distributing circulars. Write today for selling "POVAR," the polish that varnishes. Every auto owner and home buys and repeats the order. Write for terms.

AMERICAN POVAR CORP., 530 W. 58th-st., New York.

DO YOU WANT TO SELL

Guaranteed Hosiery from Mill to Consumer? Write today for our free book, "The Path to Success."

NOMIS KNITTING MILLS,

34 S. 17th-st., Dept. T, Philadelphia, Pa.

AGENTS — AMAZING AUTO INVENTION, just out; Ford makes 40 to 57 miles to gallon; other cars show equally remarkable gains; increases power 25% to 50%; removes all carbon; installed in 5 minutes or less. Sells $4.00. Your profits $2. Exclusive territory. Write for full particulars. STRANSKY CO., Sukwan, S. D.

BIG MONEY MAKER—LARGE FACTORY offers you big profits, over 200 fast sellers. Toilet gift sets, flavoring extracts, remedies, soaps, long run $1.50 dials. Home of diamonds marked $4 an hour. Sample outfit free to workers. Lincoln Chemical Works, 2956 N. Leavitt, Chicago.

MAIL ORDER BUSINESS IS YOUR OPPORtunity; Banner Handbooks teach how to start small; grow big; sell merchandise, service ideas; enormous profits; catalog and big list interesting mail order information sent 50c; none free. Breniser, 337-G Walnut-st., Philadelphia.

ESTABLISHED FIRM OF MANY YEARS' standing has splendid offer for agents desiring permanent, profitable business handling high grade line hosiery, underwear and sweaters from mill direct to consumer. Knoxknit Mills, Station X, N. Y. City.

STOP WORKING FOR OTHERS—GO INTO business for yourself. Make and sell your own goods. Spy rust system. Big profits. Write for free sample case offer. OLIVER COMPANY, 113 Oliver Bldg., St. Louis, Mo.

MEN — YOUNG, IN OFFICES, COIN YOUR leisure time by showing Slidewell ties among your men friends. Direct from silk mills at 50 per cent less than shops; easy on easy off; hold their shape; wear wonderfully; cradles to suit all purses and purposes; great variety of patterns and colors to suit all tastes. Write Community Silk Mills, Paterson, New Jersey.

AGENTS—MAKE $10 TO $20 DAILY. Thousands buying new invention. Cook and heat all year without coal or wood. No gas or electricity needed. Nothing complicated. Just set in any store or furnace and burn. Territory going fast. Send for free sample and start quick. Experience unnecessary. Jennings Mfg. Co., Invention H 195, Dayton, O.

MEN AS ORDER FILLERS,

checkers and packers; must have had grocery experience. Apply 9 to 10 a. m., Miss Crane.

T. & G. STORE, 16 N. Michigan.

WINTER IN SOUTH— SPLENDID OPENING

for capable, educated young man; permanency, promotion; $1,500 minimum for 1st year. Address C L 106, Tribune.

NIGHT WATCHMAN.

One who knows something about firing on low pressure boiler preferred. Hours 5:30 p. m. to 6 a. m. References and bond required. State age and salary expected. Address C L 408, Tribune.

MAN—WHITE, TO TAKE FULL CHARGE of garage, 12 cars, one who is capable of driving car for the purpose of washing same; must have references; sleep in garage if man so desires. Address C H 83, Tribune.

MAN — WELL KNOWN FIRM OF PAtent and trademark solicitors in New York have good opening for competent man conversant with foreign trademark practice. Write giving reference and qualifications, age, etc. Address L 220, Tribune.

WANTED—A MAN

who has initiative and will use whole or part time to make real money with old established firm. Call between 9-2 p. m., Rm. 312, 81 E. Madison-st., near So. Michigan-av. No Sunday.

MAN—YOUNG, EXPERIENCED IN MAchinery manufacturing, to take charge of stock room. Must have knowledge of machinist's supplies. Applications considered unless age, experience, and salary is given. Address C M 114, Tribune.

MEN—$6 TO $10 PER DAY; DISTRIBUTE 50-60 household article free to ten thousand new customers for our guaranteed goods. Part time satisfactory. Send for free samples and start quick. Jennings Mfg. Co., District 1715, Dayton, Ohio.

COLLECTOR—LARGE AUTOMOBILE BANKing institution is in need of a good collector to be in charge of installment and other collections. State age, experience, salary expected and telephone number. Address C M 434, Tribune.

LOCAL MANAGER—IN EACH COUNTY FOR advertising branch; big pay; no canvassing; whole or spare time; no capital or experience required. S. Meyer, 311 7th-st., Louisville, Ky.

MEN—YOUNG OR MIDDLE AGED; MUST speak Bohemian, and have acquaintance among Bohemian societies and lodges; good paying position for right man. Address A V 438 Tribune.

CLEVER AMATEURS, BOTH SEXES, TO UNderstudy Frank Craven and others in "The First Year" company; no experience necessary. Apply Woods' Theater, Stage Entrance, next Monday, Nov. 20, 2 p. m.

MEN—2 WELL APPEARING, YOUNG, TO work with manager; experience unnecessary. Call 8 to 9 a. m., 4 to 6 p. m. 538 S. Dearborn, Room 1106.

English Teacher Wanted.

BERLITZ SCHOOL OF LANGUAGES, 59 E. Congress. Harrison 0392.

MEN — TO WORK IN NEWSPAPER OR magazine experience; guaranteed salary and commission; good chance for advancement. 1577 Monadnock Blk. 844.

PACKER—EXPERIENCED, CHINA AND glass; not over 35 yrs. of age; state references and telephone number. Address C F 247, Tribune.

GARDENER AND HOUSEMAN — GOOD; prefer man who can live at home, but have room available. Bring references; near elevated in Winnetka. Call 1 P. M. Sunday.

MAN—MARRIED, WITHOUT FAMILY, TO take care of 2 saddle horses and general work about place; living quarters furnished. Phone Winnetka 1000 or call 1 P. M. Sunday.

MEN—BIG INCOMES MADE SELLING THE BOOK OF KNOWLEDGE. Fall campaign now on. Leads furnished. THE THOS. J. CAIE CO., 1708 Railway Exchange.

WHITE COUPLE—IN SMALL FAMILY; man for chauffeur and house; woman first class cook; good wages. Phone Winnetka 1000.

YOUNG MAN—FOR OUR EXTRACT DEPT. to start at the bottom and work up; a little knowledge of chemistry would be beneficial. 401 W. Superior-st.

COLORED COUPLE—COOK AND HOUSEMN. in Winnetka; must have good refs. Call Winnetka 369 between 5 and 6 only; reverse charges.

MOTION PICTURE TALENT — EXPERIence not necessary. S. E. corner Cottage Grove and 40th. See Mr. Kohn.

COLLECTORS—MONTHLY MAGAZINE ACcounts; no soliciting; experience unnecessary. 127 N. Dearborn, Room 700.

BUTLER—HIGH CLASS WHITE BUTLER for family of 3; must have very reliable ref. Address C L 524, Tribune.

POLICEMAN—LOOP BANK; MUST HAVE uniform and make good appearance. State age and references. Address F 528, Tribune.

STREET VENDERS—HOLIDAYS—NEWLY imported toys. Something new; big money. Suite 215, 159 N. Clark-st.

ORDER PICKER AND STOCK MAN — Thoroughly familiar with electrical supplies. 31 N. Franklin-st.

MAN—DEPENDABLE, ELDERLY, TAKE care of furnace, janitor work, light work. $55 maintenance. Address K 342, Tribune.

JANITOR—FOR THEATER IN CICERO; must be experienced. Address C F 68, Tribune.

DISTRIBUTORS—10; $2.25, PAID IN FULL daily. Call 7:30 a. m. Monday. 1731 S. Wells.

MAN — YOUNG, TO HANDLE COPY ON weekly trade paper; state age, wages, exp. Address L 115, Tribune.

MEN—3, YOUNG, TO ASSIST PHOTOGRAphic outside. Must be good talkers. 1443 E. 63d-st.

MAN—COLORED, ELDERLY; ROOM AND breakfast in exchange for chores; reference required. 4949 Grand Blvd.

PORTER—MIDDLE AGED MAN, 40c PER hour, CONE CO. OF AMERICA, 6001 S. Western-av.

NIGHT WATCHMAN—EGAN WRECKING SERVICE, 2248 Prairie-av.

LABORERS—COLORED, 1132 CHERRY-AV. nr. Division.

HOUSEMAN—WHITE; PRIV. FAM.; STATE ref. and salary. Address C M 29, Tribune.

EXPERIENCED MEN ONLY — BIG WONDER, bring discharge. Room 508, 177 N. State.

HANDY MAN—WORK, SLEEP, EAT ON premises. 609 W. Division.

DINING ROOM MAN AND WAITER—COLored. 5510 Blackstone-av.

LABORERS—TO HANDLE LUMBER. PAY every day. Apply 2391 S. Crawford.

WANTED—MALE HELP.

Miscellaneous.

YOU CAN MAKE $2.00 PER HOUR IN YOUR SPARE TIME

right here in Chicago. It does not interfere with your other work. Come in, and let me explain. High class, meritorious employment. Call Monday 9 a. m. to 5:30 p. m. or Tuesday 9 a. m. to 9 p. m.

MANAGER, Room 253 Conway Bldg., 111 W. Washington-st.

PACKERS

for toys and general merchandise. Apply Employment Office, 8th floor, Take Adams and Dearborn elevators.

THE FAIR.

20 MEN,

Bright, active, clean cut, quick thinking, to qualify as drivers for Yellow Cab Co. Experience not necessary. Must be 22 years of age or over, acquainted with all sections of city, read, write, and speak English. Permanent positions, which pay you an average of $30 per week. Openings on North, South, and West Side. Apply Sunday or week days, empl. office, 57 E. 21st-st.

MEN OF ALL OCCUPATIONS

This should certainly apply to those who are anxious to turn their spare time into money for the purpose of creating a good savings account by devoting a few evenings a week with a real estate organization. No exp. nec. Good commissions paid. Call any day, 9 a. m. to 5 p. m. Sat. mornings. JOHNSON, Sales Mgr., Room 945, 29 S. La Salle-st.

GENERAL MERCHANDISE packers—Apply Mr. Neumann, sub-basement. ROTHSCHILD & COMPANY, State, Jackson and Van Buren.

MODEL.

Young neat appearing. Must be perfect 37.

ALFRED DECKER & COHN, 423 S. Market-st.

MEN—MAKE $10 TO $20 DAILY. THOUsands buying new invention. Cook and heat all year without coal or wood. No gas or electricity needed. Nothing complicated. Just set in any store or furnace and burn. Territory going fast. Send for free sample and start quick. Experience unnecessary. Jennings Mfg. Co., Invention H 195, Dayton, O.

MEN AS ORDER FILLERS, checkers and packers; must have had grocery experience. Apply 9 to 10 a. m., Miss Crane.

T. & G. STORE, 16 N. Michigan.

WINTER IN SOUTH— SPLENDID OPENING

for capable, educated young man; permanency, promotion; $1,500 minimum for 1st year. Address C L 106, Tribune.

NIGHT WATCHMAN.

One who knows something about firing on low pressure boiler preferred. Hours 5:30 p. m. to 6 a. m. References and bond required. State age and salary expected. Address C L 408, Tribune.

MAN—WHITE, TO TAKE FULL CHARGE of garage, 12 cars, one who is capable of driving car for the purpose of washing same; must have references; sleep in garage if man so desires. Address C H 83, Tribune.

MAN — WELL KNOWN FIRM OF PATent and trademark solicitors in New York have good opening for competent man conversant with foreign trademark practice. Write giving reference and qualifications, age, etc. Address L 220, Tribune.

WANTED—A MAN

who has initiative and will use whole or part time to make real money with old established firm. Call between 9-2 p. m., Rm. 312, 81 E. Madison-st., near So. Michigan-av. No Sunday.

MAN—YOUNG, EXPERIENCED IN MAchinery manufacturing, to take charge of stock room. Must have knowledge of machinist's supplies. Applications considered unless age, experience, and salary is given. Address C M 114, Tribune.

MEN—$6 TO $10 PER DAY; DISTRIBUTE 50-60 household article free to ten thousand new customers for our guaranteed goods. Part time satisfactory. Send for free samples and start quick. Jennings Mfg. Co., District 1715, Dayton, Ohio.

COLLECTOR—LARGE AUTOMOBILE BANKing institution is in need of a good collector to be in charge of installment and other collections. State age, experience, salary expected and telephone number. Address C M 434, Tribune.

LOCAL MANAGER—IN EACH COUNTY FOR advertising branch; big pay; no canvassing; whole or spare time; no capital or experience required. S. Meyer, 311 7th-st., Louisville, Ky.

MEN—YOUNG OR MIDDLE AGED; MUST speak Bohemian, and have acquaintance among Bohemian societies and lodges; good paying position for right man. Address A V 438 Tribune.

CLEVER AMATEURS, BOTH SEXES, TO UNderstudy Frank Craven and others in "The First Year" company; no experience necessary. Apply Woods' Theater, Stage Entrance, next Monday, Nov. 20, 2 p. m.

MEN—2 WELL APPEARING, YOUNG, TO work with manager; experience unnecessary. Call 8 to 9 a. m., 4 to 6 p. m. 538 S. Dearborn, Room 1106.

DO YOU WANT TO SELL

Guaranteed Hosiery from Mill to Consumer? Write today for our free book, "The Path to Success."

NOMIS KNITTING MILLS,

34 S. 17th-st., Dept. T, Philadelphia, Pa.

AGENTS — AMAZING AUTO INVENTION, just out; Ford makes 40 to 57 miles to gallon; other cars show equally remarkable gains; increases power 25% to 50%; removes all carbon; installed in 5 minutes or less. Sells $4.00. Your profits $2. Exclusive territory. Write for full particulars. STRANSKY CO., Sukwan, S. D.

BIG MONEY MAKER—LARGE FACTORY offers you big profits, over 200 fast sellers. Toilet gift sets, flavoring extracts, remedies, soaps, long run $1.50 dials. Home of diamonds marked $4 an hour. Sample outfit free to workers. Lincoln Chemical Works, 2956 N. Leavitt, Chicago.

MAIL ORDER BUSINESS IS YOUR OPPORtunity; Banner Handbooks teach how to start small; grow big; sell merchandise, service ideas; enormous profits; catalog and big list interesting mail order information sent 50c; none free. Breniser, 337-G Walnut-st., Philadelphia.

ESTABLISHED FIRM OF MANY YEARS' standing has splendid offer for agents desiring permanent, profitable business handling high grade line hosiery, underwear and sweaters from mill direct to consumer. Knoxknit Mills, Station X, N. Y. City.

STOP WORKING FOR OTHERS—GO INTO business for yourself. Make and sell your own goods. Spy rust system. Big profits. Write for free sample case offer. OLIVER COMPANY, 113 Oliver Bldg., St. Louis, Mo.

MEN — YOUNG, IN OFFICES, COIN YOUR leisure time by showing Slidewell ties among your men friends. Direct from silk mills at 50 per cent less than shops; easy on, easy off; hold their shape; wear wonderfully; cradles to suit all purses and purposes; great variety of patterns and colors to suit all tastes. Write Community Silk Mills, Paterson, New Jersey.

AGENTS—MAKE $10 TO $20 DAILY. Thousands buying new invention. Cook and heat all year without coal or wood. No gas or electricity needed. Nothing complicated. Just set in any store or furnace and burn. Territory going fast. Send for free sample and start quick. Experience unnecessary. Jennings Mfg. Co., Invention H 195, Dayton, O.

MEN AS ORDER FILLERS, checkers and packers; must have had grocery experience. Apply 9 to 10 a. m., Miss Crane.

T. & G. STORE, 16 N. Michigan.

WINTER IN SOUTH— SPLENDID OPENING

for capable, educated young man; permanency, promotion; $1,500 minimum for 1st year. Address C L 106, Tribune.

NIGHT WATCHMAN.

One who knows something about firing on low pressure boiler preferred. Hours 5:30 p. m. to 6 a. m. References and bond required. State age and salary expected. Address C L 408, Tribune.

MAN—WHITE, TO TAKE FULL CHARGE of garage, 12 cars, one who is capable of driving car for the purpose of washing same; must have references; sleep in garage if man so desires. Address C H 83, Tribune.

MAN — WELL KNOWN FIRM OF PATent and trademark solicitors in New York have good opening for competent man conversant with foreign trademark practice. Write giving reference and qualifications, age, etc. Address L 220, Tribune.

WANTED—A MAN

who has initiative and will use whole or part time to make real money with old established firm. Call between 9-2 p. m., Rm. 312, 81 E. Madison-st., near So. Michigan-av. No Sunday.

MAN—YOUNG, EXPERIENCED IN MAchinery manufacturing, to take charge of stock room. Must have knowledge of machinist's supplies. Applications considered unless age, experience, and salary is given. Address C M 114, Tribune.

MEN—$6 TO $10 PER DAY; DISTRIBUTE 50-60 household article free to ten thousand new customers for our guaranteed goods. Part time satisfactory. Send for free samples and start quick. Jennings Mfg. Co., District 1715, Dayton, Ohio.

COLLECTOR—LARGE AUTOMOBILE BANKing institution is in need of a good collector to be in charge of installment and other collections. State age, experience, salary expected and telephone number. Address C M 434, Tribune.

LOCAL MANAGER—IN EACH COUNTY FOR advertising branch; big pay; no canvassing; whole or spare time; no capital or experience required. S. Meyer, 311 7th-st., Louisville, Ky.

MEN—YOUNG OR MIDDLE AGED; MUST speak Bohemian, and have acquaintance among Bohemian societies and lodges; good paying position for right man. Address A V 438 Tribune.

CLEVER AMATEURS, BOTH SEXES, TO UNderstudy Frank Craven and others in "The First Year" company; no experience necessary. Apply Woods' Theater, Stage Entrance, next Monday, Nov. 20, 2 p. m.

MEN—2 WELL APPEARING, YOUNG, TO work with manager; experience unnecessary. Call 8 to 9 a. m., 4 to 6 p. m. 538 S. Dearborn, Room 1106.

WANTED—MALE HELP.

Miscellaneous.

SEARS, ROEBUCK & CO.

YOUNG MEN

For receiving and packing parcel post in our Shipping Department. Previous experience not necessary. Good starting wages. Apply ready for work.

SEARS, ROEBUCK & CO., Homan-av. and Arthington.

MEN—FOR VARIOUS KINDS of work. Good opportunity for advancement. Ample boarding facilities at moderate rates. Apply Employment Bureau, Standard Oil Co., Front-st., Whiting, Indiana.

BOHEMIAN, POLISH, SLAVISH SPEAKING MEN.

Do you want to learn the real estate business? We have an opening in our downtown office for two men, preferably married men, who are in earnest about making good and who desire to learn our business. Must be able to give several evenings a week to our work. Good income assured. Call Room 1144. Ask for Genl. Mgr. 330 S. Dearborn.

GROCERY ORDER CHECKers, packers, and fillers—Experienced. Apply 10th floor, Employment Office. ROTHSCHILD & COMPANY, State, Jackson and Van Buren.

PORTERS.

WHITE. APPLY 8:30 A. M., MR. FORBES, BASEMENT. BOSTON STORE.

JANITORS,

white, for general janitor work. Apply Employment Office, 8th floor. Take Adams and Dearborn elevators.

THE FAIR.

Superintendents & Foremen

A responsible house in business for thirty years desires to communicate with superintendents and foremen with large number of men under them. Your salary increased 50% without interference with your present job. Address C F 327, Tribune.

500 MEN

to distribute circulars. Pay in full at night. Apply 7 a. m. Monday.

THOS. CUSACK CO., 133 S. GREEN-ST.

PORTER — WHITE, TO DO miscellaneous work around large office. Address C K 105, Tribune.

PACKER AND MARKER.

Experienced. Steady position.

TRANSO ENVELOPE CO., 3512 Kimball-av.

GENERAL LABORERS

for factory work on South Side. No fee. Call Room 408, 333 S. Dearborn-st.

MAN — BETWEEN 25 AND 35 YEARS OF age, strong and of good appearance, able to read and write well; work consists of traveling over country roads erecting sign boards; must be able to furnish bond; salary $1,200 per mo. Apply 8:30 Monday morning, NORTH AMERICAN SERVICE CO., 837 Larrabee.

MEN—EMPLOYED IN LARGE FACTORIES, stores, establishments, etc., who can make more than $25-a week without jeopardizing position; no real estate or stocks; should have high class proposition; old, reliable company; state how to proceed and give home phone. Address L 459, Tribune.

TRACKMEN. LABORERS. MACHINISTS. Electricians, Motor Inspectors, Boilermakers, Pipe Fitters, Handymen, and Carpenters. AT THE BYPRODUCTS COKE CORP., 112th-st. and Torrence-av., South Chicago. Open shop, good wages. Apply South Chicago 0180.

JANITOR.

Steady, reliable man with good references. APPLY RANDOLPH BUILDING, 200 S. Peoria-st. 2d floor.

COLLECTOR AND TRACER—INSTALLment Clothing House, 166 N. State-st. 2d

Help Wanted with Investment.

MECHANICALLY INCLINED

Honest, conscientious, and ambitious men that are looking to the future and not content with present earnings, to this type of man who wants to do something for himself we have a permanent connection to offer

TRADE SCHOOLS.

HOTELS
D TRAINED MEN
e demand for trained people in
restaurants, cafeterias and lun-
business now fourth industry of
thousands of new big hotels
places will open this year; begin
for one of these positions;
quick promotions; and your
surroundings; these are but a
advantages awaiting the trained
ve; the Lewis associative training
ares you in a few weeks' time
into the field; our graduates now
erred positions in best and big
in New York City and leading
and restaurants everywhere;
erate their own establishments;
dustry is indorsed by national
owners and managers; encour-
$10,000 to $50,000 a year;
is rich, uncrowded field and entry
to a field that teems with oppor-
sion and human interest; com-
and personal guidance costs but
a day. Free life membership in
ment Bureau
guarantee gives you
free illustrated book
nity," fully explains all. Send for
OTEL TRAINING SCHOOLS
713, Washington, D. C.

THAT PAY $50 TO
r week are waiting
trical experts. Why
ome an electrical ex-
you choose electricity as YOUR
hing you KNOW you can succeed
anything else? Our
al HOME STUDY COURSE
ll train you for a steady job or
u can EARN while you LEARN.
laboratory work and consulta-
ces are absolutely free to our
hone for our FREE BOOKLET—
r, visit us Tuesday or Thursday
nvince yourself. Ask for M.
O ENGINEERING WORKS,
S Lawrence-av., Chicago, Ill.
hone Sunnyside 1075.

AUTOMOBILE MAN.
cal course in automobile en-
driving will prepare you for a
with good pay in
the ranks of the unskilled work-
sair employment and low pay.
ES FROM $25 UP.
the big GREER SHOPS, where
al practice from the start.
graduates placed in good jobs
ra charge. Day and evening
ill pay you to investigate. Write
ay for our FREE BOOKLET.
2657.
ge of Automotive Engineering,
Wabash-av., Chicago, Ill.

AITING THAT PAY
$150 PER WEEK.
y to automotive electricians; big
jobs at $40 to $150 a week.
you in 8 short weeks. A new
ded for Nov. 27 class. ENROLL
TED. Your one chance for big
, or write for complete informa-
elp you get a job. Ask for M.
AMBU INSTITUTE,
2632 Prairie-av., Chicago.

ATE AUTOMOBILE
NSTRUCTIONS $25
OU WANT A GOOD JOB
us; if you are looking for relia-
e of the oldest in city; we teach
repairing the most practical way
s of cars and trucks; no books
ds; everything right on the cars;
nteed and job.
and Evening Classes.
M SCHOOL OF MOTORING,
son-st. Raymarket 1000.

Jobs Open
AND TRACTOR BUSINESS
$150 to $500 a month. No
rikes. Railroad fare paid; board
of tools FREE with regu-
lowest tuition ever offered;
weeks. Write for big catalog
offer before it is too late.
TO AND TRACTOR SCHOOL,
445 Grand-blvd., Chicago, Ill.

RN ELECTRICITY
8. America's Greatest Practical
ay or eve. No books, no classes,
ly; big jobs. Auto elec. Radio
Drafting spec. courses. Write,
tell. Now. Home any day or
or Fri. eve. Racine-av. & Lake-st.

DYNE SCHOOL,
r new location now at
ARRISON-ST. Ph. Monroe 6780.
OUR SPARE TIME; YAN CAN
$250 weekly writing showcards
o canvassing; pleasant, profitable
astly; quickly learned by our
hic block system; artistic ability
; we instruct and supply work;
hods. Limited, Dept. 40, 64 East
Toronto, Canada.
TO $400 MONTHLY, LIVING EX-
d, in hotel work. Splendid oppor-
trained men and women; many
We have more than we can fill.
positions to be filled this month.
We train you at home. Send for
STANDARD BUSINESS TRAIN-
Clarion Court, Buffalo, N. Y.
LEARN MECHANICAL DRAW-
re time at home, and make $45
week when qualified. Our trainees
and and you are personally as-
position. Genuine guarantee!
SCHOOL OF DRAFTING, De-
00 Washington, D. C.
TEACH MODERN BARBERING;
practical course trains you out a
rman, able to command high
your own boss. Day or even-
ecurring. Call or write. MOLER
OLLEGE, 105 S. Wells-st.
TO $250 MONTHLY, EXPENSES
llway Traffic Inspector. Position
fter 3 months' spare time study.
nded. Excellent opportunities.
ree Booklet N-270. Stand. Busi-
Inst., Buffalo, N. Y.
$8 TO $22 A DAY.
laboratory work; quickly learned;
e Parker, in confidence, giving
history of education and previous experience.
Address C L 101, Tribune.

AUDITOR.
Young woman for department
store check auditing.
Must be experienced.
L. KLEIN,
Halsted, 14th, and Liberty.

BILL CLERK.
Experienced biller on Underwood machine;
must be neat and rapid worker; state fully
experience, age, salary and mention phone
number. Address C F 231, Tribune.

BILL CLERK—EXPERIENCE NOT NECES-
sary; state age, salary expected, nationality
and religion. Address C F 257 Tribune.

BILL CLERK AND STENOGRAPHER. AD-
dress B T 72, Tribune.

BOOKKEEPER
Over 26 yrs. of age, for locts. receivable
ledger; must be able to take off monthly trial
bal. Apply 525 S. Ashland-blvd. Ask for
Mr. Rothrucks.

BOOKKEEPER.
Double entry; thoroughly experienced; per-
manent position. Address
BEACON FURNITURE CO.,
1824 S. Albert-st.

BOOKKEEPER. — EXPERIENCED; GOOD
salary and pleasant working condi-
tions; in a light, airy office. Apply direct
to General Office Manager, 10th Floor, center
elevators, ROTHSCHILD & CO., State, Jack-
son and Van Buren.

BOOKKEEPER—MIDDLE-AGED WOMAN TO
take full charge of small office in furniture
installment business; must have experience
in handling cash; steady position. 646 N.
Clark-st.

BOOKKEEPER AND STENOGRAPHER—EX-
per. young lady, to do just.ce to a steady
position in small office. Apply Monday morn-
ing, A. M. COOPERSMITH & CO., 1526 S.
Wabash-av.

BOOKKEEPER—UNDER 30; EXPERIENCED
—knowledge of clerical details. Apply by
letter to M. WRAY, BLAUER-GOLDSTONE
CO., 1924 S. Wabash-av.

BOOKKEEPER-STENOGRAPHER — THOR-
oughly experienced; steady pos.; loop; an-
swer in detail. Address M 276, Tribune.

BOOKKEEPER—ON ENGINEERING COSTS;
location loop; Prot. predd.; $95 mo. Address
K 284, Tribune.

BOOKKEEPER — ASSISTANT, BEGINNER;
state age, schooling and salary wanted.
Address K 270, Tribune.

BOOKKEEPER—EXPERIENCED, INTELLI-
gent young lady capable of taking full
charge. Kroch Book Store, 22 N. Michigan.

BOOKKEEPER — MUST BE COMPETENT
and experienced; references. Apply at once.
NORDLY COMPANY, 1406 S. Halsted-st.

BOOKKEEPER-STENOGRAPHER, SMALL
office, South Side; state age, experience, and
salary. Address C K 501, Tribune.

BOOKKEEPER—EXPERIENCED, AT ONCE.
Sussex Hotel, 1725 E. 53d-st.

BOOKKEEPER AND CASHIER — EXPERI-
enced; pri. 3702 N. Halsted.

BURROUGHS ADDING MA-
chine operators—Girls, by
loop bank. Good starting
salary, pleasant working
conditions. State age, expe-
rience, etc. Address C N 458,
Tribune.

CASHIERS, EXPERIENCED.
STUVE'S DEPT. STORE,
3155 LINCOLN-AV.

WANTED—FEMALE HELP.
Stores and Offices.

A
FEW
OFFICE CLERKS

will find here permanent positions at con-
genial work in light, pleasant office; experi-
enced or beginners; graduates from grammar
school required.
We have positions open for
CHECKERS,
PRICERS,
INDEXERS,
FILERS,
RECORD CLERKS,
TYPISTS.
Good starting salaries with every oppor-
tunity for advancement.
STRAUS & SCHRAM,
1105 W. 35th-st.

ADDRESSERS
[Long Hand]
GIRLS AND WOMEN.
Liberal weekly rate.
PHILIPSBORN'S,
Congress and Paulina.

ADDRESSERS — LONG HAND; MUST BE
experienced. See MISS HARMON, 3317
Roosevelt-rd., 3d floor.

ADDRESSERS—EXPER., $2 PER 1,000. AP-
ply MRS. MEYER, 3647 Ogden-av., 2d floor.

ADDRESSERS—YOUNG LADIES, PIECE OR
time work. RADFORD CO., 1827 Prairie-av.

An Opportunity.
We have several clerical po-
sitions open in our Advertising
Department. Young women of
ability and initiative will find
in them exceptional opportuni-
ties for advancement.
Butler Brothers,
427 W. Randolph-st.
South Bldg., 13th Floor.

ASSISTANT BOOKKEEPER—EXPERIENCED
in accounts payable journal, etc.; loop of-
fice; state age, education, experience, and sal-
ary expected; Protestant. Address C F 160,
Tribune.

ASSISTANT BOOKKEEPER AND TYPIST—
Young woman, 20-25 years of age, thor-
oughly familiar with D. E. and accounts re-
ceivable; salary $90-$100; state age, experi-
ence and refs. Address C F 221, Tribune.

ATTENTION—
GIRLS,
WITH OR WITHOUT
EXPERIENCE,
FOR
PERMANENT
OFFICE
POSITIONS.

These positions are for girls 16 years or
older, with at least a grammar school educa-
tion. We want girls who really desire to
advance, for they will be advanced just as
rapidly as they are ready for it.
The work is very interesting and increases
one's earning capacity.
You will enjoy working with us.
Our bldg. is modern and fireproof. You
will have free medical attention while on
duty, paid vacations, and other advantages
too many to enumerate here. We would be
glad to have you call and talk the matter
over.
MONTGOMERY
WARD
AND
CO.,
618 W. Chicago-av.

A
NUMBER OF
positions are open for girls 16
years old and over, such as:
Order writing,
Ticket sorting,
Mail opening,
Indexing,
Pricing,
Filing.
We also have a number of positions open
for experienced typists.
We will teach you the work if you are not
experienced.
Liberal pay and good hours.
Apply at once and come prepared to go to
work.
Chicago Mail Order Co.,
2611 Indiana-av.

We put it in your
pay envelope.

Attractive Office Positions.
Growing organization, located on the South
Side, is receiving applications from young
women, beginners or experienced in general
office work, typing, or stenography; positions
are permanent and promotional opportunities
excellent. Apply in confidence, giving
history of education and previous experience.
Address C L 101, Tribune.

AUDITOR.
Young woman for department store check auditing.
Must be experienced.
L. KLEIN,
Halsted, 14th, and Liberty.

BILL CLERK.
Experienced biller on Underwood machine;
must be neat and rapid worker; state fully
experience, age, salary and mention phone
number. Address C F 231, Tribune.

BILL CLERK—EXPERIENCE NOT NECES-
sary; state age, salary expected, nationality
and religion. Address C F 257 Tribune.

BILL CLERK AND STENOGRAPHER. AD-
dress B T 72, Tribune.

BOOKKEEPER
Over 26 yrs. of age, for locts. receivable
ledger; must be able to take off monthly trial
bal. Apply 525 S. Ashland-blvd. Ask for
Mr. Rothrucks.

BOOKKEEPER.
Double entry; thoroughly experienced; per-
manent position. Address
BEACON FURNITURE CO.,
1824 S. Albert-st.

BOOKKEEPER. — EXPERIENCED; GOOD
salary and pleasant working condi-
tions; in a light, airy office. Apply direct
to General Office Manager, 10th Floor, center
elevators, ROTHSCHILD & CO., State, Jack-
son and Van Buren.

BOOKKEEPER—MIDDLE-AGED WOMAN TO
take full charge of small office in furniture
installment business; must have experience
in handling cash; steady position. 646 N.
Clark-st.

BOOKKEEPER AND STENOGRAPHER—EX-
per. young lady, to do just.ce to a steady
position in small office. Apply Monday morn-
ing, A. M. COOPERSMITH & CO., 1526 S.
Wabash-av.

BOOKKEEPER—UNDER 30; EXPERIENCED
—knowledge of clerical details. Apply by
letter to M. WRAY, BLAUER-GOLDSTONE
CO., 1924 S. Wabash-av.

BOOKKEEPER-STENOGRAPHER — THOR-
oughly experienced; steady pos.; loop; an-
swer in detail. Address M 276, Tribune.

BOOKKEEPER—ON ENGINEERING COSTS;
location loop; Prot. predd.; $95 mo. Address
K 284, Tribune.

BOOKKEEPER — ASSISTANT, BEGINNER;
state age, schooling and salary wanted.
Address K 270, Tribune.

BOOKKEEPER—EXPERIENCED, INTELLI-
gent young lady capable of taking full
charge. Kroch Book Store, 22 N. Michigan.

BOOKKEEPER — MUST BE COMPETENT
and experienced; references. Apply at once.
NORDLY COMPANY, 1406 S. Halsted-st.

BOOKKEEPER-STENOGRAPHER, SMALL
office, South Side; state age, experience, and
salary. Address C K 501, Tribune.

BOOKKEEPER—EXPERIENCED, AT ONCE.
Sussex Hotel, 1725 E. 53d-st.

BOOKKEEPER AND CASHIER — EXPERI-
enced; pri. 3702 N. Halsted.

BURROUGHS ADDING MA-
chine operators—Girls, by
loop bank. Good starting
salary, pleasant working
conditions. State age, expe-
rience, etc. Address C N 458,
Tribune.

CASHIERS, EXPERIENCED.
STUVE'S DEPT. STORE,
3155 LINCOLN-AV.

WANTED—FEMALE HELP.
Stores and Offices.

CASHIER.
Young woman about 25 years old for customers' accounts; good penman, accurate and reliable. State full particulars and salary expected. Address C F 254, Tribune.

CASHIERS.
Young women about 20 years of age; reliable, accurate workers. Experience not necessary. Apply to Office Manager, 12th floor, Retail.
CARSON PIRIE SCOTT & CO.

CASHIERS-INSPECTORS.
We have several openings for young women who are ambitious and who can work steadily; positions pay liberally. Apply Supt.'s office.
W. A. WIEBOLDT & CO.,
Milwaukee at Paulina.

CIRCULAR LETTERS.
Girls to fold and inclose circular letters, with and without experience; near North-western station. Apply to subscription department.
WOMAN'S WORLD,
107 S. Clinton.

CLERK
FOR
FIGURE WORK.
Permanent positions for 2 competent young women who write a neat hand and are good at figures.
HART SCHAFFNER & MARX
36 S. FRANKLIN-ST.

CLERKS.
CLERKS.
We have several positions open for good, capable girls to do clerical work. Must write a neat hand and be good at figures. Permanent position. Good salary.
THE HOUSE OF
KUPPENHEIMER,
218 W. CONGRESS-ST.,
Employment Dept.

CLERK
with some experience as assistant to purchasing agent, to check bills, follow up orders and keep department records; some knowledge of typewriting desirable; state age, experience and salary desired. Address C H 93, Tribune.

CLERK—HIGH SCHOOL GRADUATE, 17 TO 21, for general office work; good opportunity; state particulars. Address A Y 266, Tribune.

CLERK—FOR LOOP BANK; HIGH SCHOOL graduate; excellent opportunity; ideal working conditions; give experience and full details. Address C F 383, Tribune.

CLERK — TO WORK IN DELICATESSEN store. Apply for work either Sun. or Mon. morning, 152 N. Cicero.

CLERK — FOR DELICATESSEN. 152 N. Cicero-av. Mansfield 0299.

COMPTOMETER OPERATOR—
Steady position for experienced young woman.
Apply
SWIFT & COMPANY,
Union Stock Yards.
General Office.
Employment Bureau.

Comptometer Operator.
Experienced young lady preferred. EDI-
SON ELECTRIC APPLIANCE CO., INC., 5660
W. Taylor-st.

COMPTOMETER OPERATORS — OPENINGS
for a limited number of young women who
have had some experience. Apply
JOHN SEXTON & CO.,
352 W. Illinois.

COMPTOMETER — EXPERIENCED OPER-
ator; for auditing and billing department of
advertising agency; pleasant working condi-
tions. Address C F 300, Tribune.

DEMONSTRATORS,
experienced, to demonstrate high class toilet articles. Apply Employment Office, 8th floor. Take Adams and Dearborn elevators.
THE FAIR.

DEMONSTRATOR AND SALESLADY—
Experienced demonstrator or saleslady to
sell our hair nets in a department store;
good pay to real saleslady. Write, giving
experience, references, salary wanted, phone
number. Address B S 340 Tribune.

DRY GOODS WOMAN AND
SILK SALESWOMAN.
Must be thoroughly competent.
L. KLEIN,
Halsted, 14th, and Liberty.

EXTRA CLOAK AND SUIT
saleslades, experienced, at once; good salary. Apply
F. B. GEORGE CO.,
131-133 S. State-st.

FILE CLERK.
Trained; must be energetic and capable to take charge of small correspondence file dept.; state training, exp. and salary. Address C L 411, Tribune.

FILE GIRL—GENTILE; 17 TO 20; SOME
high school education; state age, experi-
ence, education, telephone number. Address
C N 195, Tribune.

GENERAL OFFICE WORK.
Young lady for miscellaneous work; pleasant office; good opening for bright, active person; experience not essential, but prefer high school graduate. State age, education, and salary expected. Address C J 305, Tribune.

GIRLS
for folding and mailing circulars; no experience necessary.
WALTER FIELD CO.,
329 S. Wabash-av., 8th floor.

GIRLS — FOR VARIOUS WORK IN OUR
direct by mail advertising department;
good jobs open immediately for a number of
typists, long hand addressers, bindery girls
(to fold and insert circulars in envelopes);
steady work with good pay; excellent work-
ing conditions. Apply
THE REUBEN H. DONNELLEY CORP.,
320 E. 21st-st., 4th floor.

GIRLS.
As saleslades; prefer those with candy or
grocery experience. Apply MISS CRANE,
9 to 10 a. m.
T. & G. STORE,
16 N. Michigan.

GIRLS
Over 16 yrs. of age, to work in stock;
wholesale millinery; permanent position. Ap-
ply W. E. Haun.
CHICAGO MERCANTILE CO.
159 N. Michigan-av.

GIRLS—16 YEARS OLD; FOR POSITIONS IN
large loop office; good opportunity for
bright, gentile girls. Apply 208 W. Ran-
dolph-st.

GIRLS—WE HAVE SEVERAL OPENINGS
for bright young ladies for order writing
for our general office work. GEO. RASMUSSEN
CO., 1000 Crosby-st., between 8:30 and 11:30
a. m. and 2:30 and 4 p. m.

GIRL—NEAT, RESPONSIBLE, 16-20, TO AS-
sist in clean, light mfg. and office work; girl
living at home preferred. Call Mon. a. m.,
1510 Diversey-pkwy.

GIRL—FOR GENERAL OFFICE WORK, WHO
can operate typewriter; must be neat and
accurate; state age, experience and salary de-
sired. Address C F 226, Tribune.

GIRL—BRIGHT, FOR FILING AND GEN-
eral office work; experience necessary; per-
manent position. 337 S. Franklin-st., 2d
floor.

GIRL—16-18 YRS., CAPABLE, AMBITIOUS;
various work, art material business; no
exp. nec'y; live N. W. Side. Call 10 a. m.
1119 N. Lasalle-st.

GIRLS, 16 YEARS, AS ERRAND GIRLS IN
loop bank; good opportunity for quick pro-
motion; give full details. Address C F 394,
Tribune.

GIRLS — SEVERAL OVER 17 YEARS, AS
cashiers and inspectors. Apply Supt.'s Of-
fice, 8th floor, 9:30 to 10:30.
THE HUB, HENRY C. LYTTON & SONS.

GIRL — TO LEARN TO OPERATE SMALL
switchboard and assist in general office
work. BRIDGE & LEONARD, 141 W. Jack-
son-blvd.

GIRL — TO ASSIST ON CLAIMS. GENERAL
office work; good salary to start; North
Side. Address C F 283, Tribune.

GIRL—EXPERIENCED CANDY SALES; FOR
evening, 6 to 7 to 10:30; good salary.
LAKE VIEW LOG CABIN CANDY CO., 3458 Ash-st.

GIRLS—OVER 16. TEMP. EMPLOYMENT.
light office work. Those without exp. pref.
After 10 a. m., 740 Monadnock Blk.

WANTED—FEMALE HELP.
Stores and Offices.

GIRLS.
We have attractive positions
for
AMBITIOUS
YOUNG WOMEN
over 16 years of age.
Work is pleasant and permanent. Increases are frequent, promotion is rapid.
Can also use a limited number of experienced or inexperienced girls at Oak Park, Maywood, Berwyn, La Grange, and Hinsdale.
Apply
Operators' Training Dept.,
ILLINOIS BELL
TELEPHONE COMPANY,
311 W. Washington-st.

GIRLS.
OFFICE POSITIONS.
HIGHEST SALARIES.
BEST WORKING HOURS.
8 TO 4:30 P. M.
CLOSE SATURDAY AT 12.
Attractive permanent positions for young ladies 16 years of age or over, with or without experience, for filing, checking, typing, and mail opening.
Young ladies with high school education to learn correspondence work. Excellent opportunity, with rapid promotion.
SPIEGEL-MAY-STERN CO.,
1061 W. 35th-st.

GIRLS AND YOUNG WOMEN TO ACT AS CASHIERS; WITH OR WITHOUT EXPERIENCE. STEADY POSITIONS TO THOSE WHO ARE WILLING AND INDUSTRIOUS. OUR TRAINING DEPARTMENT WILL TEACH YOU ALL DETAILS REGARDING THIS WORK. APPLY 10TH FLOOR, EMPLOYMENT OFFICE.
ROTHSCHILD & COMPANY, STATE, JACKSON, AND VAN BUREN.

GIRLS AND
YOUNG WOMEN
TO ACT AS INSPECTORS WITH OR WITH EXPERIENCE. WE WILL TRAIN YOU HOW TO DO THIS WORK. YOU WILL ENJOY BEING A MEMBER OF THE ROTHSCHILD & CO. STORE FAMILY. APPLY 10TH FLOOR, EMPLOYMENT OFFICE.
ROTHSCHILD & CO.,
STATE, JACKSON AND
VAN BUREN.

GIRL CASHIERS,
of good appearance, who have had experience in large theaters handling large crowds. Must operate lightning coin changer; references required. Apply MR. FIELD, Room 700 Masonic Temple, Monday, 4 p. m.

GIRLS.
Checking department in advertising agency. Apply
LORD & THOMAS,
704 Wrigley Bldg.,
400 N. Michigan.

GIRLS
For general office work; opportunity for girls with and without experience. Apply to subscription department.
WOMAN'S WORLD,
107 S. Clinton.

GIRLS
For insteresting special work in office of large publishing house.
WOMAN'S WORLD,
107 S. Clinton.

GIRLS
16 YEARS OR OVER
for light, clean work.
Short hours.
5th floor, 1213 W. Van Buren-st.

GIRL—FOR FILING AND GENERAL CLER-
ical work; must be at least 16 years of age;
good opportun.ty for advancement; salary,
$13 per week. Apply 9th floor, Western
Electric Co., Inc., 504 S. Clinton-st.

GIRL—EXPERIENCED, FOR GENERAL OF-
fice work, manufacturing company; position
permanent; location North Side, near ele-
vated; state age, salary earned and expected.
Address C F 194, Tribune.

GIRL—FOR GENERAL OFFICE WORK; EX-
perience unnecessary; reply in own hand-
writing stating salary expected. Address C F
147, Tribune.

GIRLS—16-17 YEARS, FOR GENERAL OF-
fice work; good at figures; 44 hour week;
half days Saturday. Larkin Co. of Illinois,
3017 S. Ashland-av.

GIRL—BRIGHT, FOR OFFICE OF WHOLE-
sale house to do billing; experience not
necessary; state age and salary expected. Ad-
dress C F 356, Tribune.

GIRL—TO ASSIST IN BOOKKEEPING AND
order dept.; must be experienced; chance
for advancement; state age, ref. and salary
expected. Address C F 352, Tribune.

GIRL—16 YRS. OF AGE, LIVING ON N. OR
N. W. Side, to deliver mail in office. Apply
STEWART-WARNER SPEEDOMETER CORP.,
1823 Diversey pr. Cityhourn-av.

GIRL — BRIGHT, FOR OFFICE, WITH
knowledge of stenography; wonderful op-
portunity to learn bookkeeping; salary $12.
Address C F 339, Tribune.

GIRL—TO SELL WINDOW SHADES; EXPE-
rience not necessary. Apply at once, Great
Western Shade Co., 4020 W. Madison-st.

GIRLS FOR WOMEN—PERMANENT POSI-
tions; legible handwriting. See MISS HAR-
MON, 3317 Roosevelt-rd., 3d floor.

GIRL—FOR FOLDING AND MAILING.
Room 514, 14 W. Washington.

WANTED—FEMALE HELP.
Stores and Offices.

GIRLS.
TYPISTS.
BETTER POSITIONS.
HIGHEST SALARIES.
BEST WORKING HOURS.
8 TO 4:30.
CLOSE SATURDAY AT 12.
Highest rates to experienced typists on both salary and piece work basis. These positions are permanent and offer a splendid opportunity for advancement.
We can use some beginners. Must be neat and accurate.
We have other positions for office clerks. Applicants must be 16 years of age or over.
SPIEGEL-MAY-STERN CO.,
1061 W. 35th-st.

GIRLS AND WOMEN.
GENERAL OFFICES.
Order writers.
Long hand billers.
Addressers.
C. O. D. billers.
File clerks.
Index clerks.
Refund checkers.
Adjustment clerks.
Preadjusters.
Mail openers.
Inserters.
Checkers.
Sorters.
Pricers.
Entry clerks.
Mail readers.
There is a position open for you at Philipsborn's, no matter what your previous experience has been. If you have had no experience our competent instructors will teach you every detail.
Liberal salaries.
Permanent.
Advancement fast as merited.
PHILIPSBORN'S,
Congress and Paulina.
Metropolitan "L" Station.

GIRLS
AND
YOUNG WOMEN,
16 YEARS AND OVER,
FOR
OFFICE POSITIONS.
No Experience Necessary.
Grammar school graduates and those with 1 or 2 years of high school, for interesting office work. We will teach you the work if you are not experienced. Some of the positions we have open are
TYPING,
BILLING,
INDEXING,
FILING,
LEDGER CLERKS.
Good salaries and opportunity to advance rapidly if you show ability.
MONTGOMERY
WARD
AND
CO.,
618 W. Chicago-av.

GIRLS,
OVER 16 YEARS OLD, TO FOLD AND INCLOSE CIRCULARS. NO EXPERIENCE NECESSARY.
APPLY READY FOR WORK.
STRAUS & SCHRAM,
1105 W. 35TH-ST.

GIRLS AND WOMEN.
No Experience Required.
For positions in our filing department. We teach you the work, pay a very liberal starting salary, and make it possible for you to get ahead quickly.
PHILIPSBORN'S,
Congress and Paulina.

GIRLS,
17 YEARS AND OVER.
for circular work in our Catalog Department, such as folding, inclosing, and mailing.
SEARS, ROEBUCK & CO.,
Homan-av. and Arthington-st.

HOOVEN AUTOMATIC
TYPEWRITER OPERATOR.
Model X machine; must be thoroughly experienced and understand care of machine; permanent position. Phone Lawndale 0390 for appointment, or call
HURLEY MACHINE CO.,
22D AND 54TH-AV., CICERO, ILL.

INDEX CLERKS.
FILE CLERKS.
Highest salaries to young ladies with experience.
Liberal starting salary to those desiring to learn this pleasant, profitable work.
PHILIPSBORN'S,
Congress and Paulina.

GIRLS
16 YEARS OR OVER
for light, clean work.
Short hours.
5th floor, 1213 W. Van Buren-st.

GIRL—FOR FILING AND GENERAL CLER-
ical work; must be at least 16 years of age;
good opportun.ty for advancement; salary,
$13 per week. Apply 9th floor, Western
Electric Co., Inc., 504 S. Clinton-st.

GIRL—EXPERIENCED, FOR GENERAL OF-
fice work, manufacturing company; position
permanent; location North Side, near ele-
vated; state age, salary earned and expected.
Address C F 194, Tribune.

GIRL—FOR GENERAL OFFICE WORK; EX-
perience unnecessary; reply in own hand-
writing stating salary expected. Address C F
147, Tribune.

GIRLS—16-17 YEARS, FOR GENERAL OF-
fice work; good at figures; 44 hour week;
half days Saturday. Larkin Co. of Illinois,
3017 S. Ashland-av.

GIRL—BRIGHT, FOR OFFICE OF WHOLE-
sale house to do billing; experience not
necessary; state age and salary expected. Ad-
dress C F 356, Tribune.

GIRL—TO ASSIST IN BOOKKEEPING AND
order dept.; must be experienced; chance
for advancement; state age, ref. and salary
expected. Address C F 352, Tribune.

GIRL—16 YRS. OF AGE, LIVING ON N. OR
N. W. Side, to deliver mail in office. Apply
STEWART-WARNER SPEEDOMETER CORP.,
1823 Diversey pr. Cityhourn-av.

GIRL — BRIGHT, FOR OFFICE, WITH
knowledge of stenography; wonderful op-
portunity to learn bookkeeping; salary $12.
Address C F 339, Tribune.

GIRL—TO SELL WINDOW SHADES; EXPE-
rience not necessary. Apply at once, Great
Western Shade Co., 4020 W. Madison-st.

GIRLS FOR WOMEN—PERMANENT POSI-
tions; legible handwriting. See MISS HAR-
MON, 3317 Roosevelt-rd., 3d floor.

GIRL—FOR FOLDING AND MAILING.
Room 514, 14 W. Washington.

LADY — YOUNG, LOOP OFFICE, FILING
and mailing; give age, experience, salary
wanted. Address C F 197, Tribune.

WANTED—FEMALE HELP.
Stores and Offices.

LADY—YOUNG, OVER 16, FOR OFFICE
work, filing, indexing, etc.; opportunity for
advancement; state age, education, experience
if any, and salary expected. Address M 472,
Tribune.

LEDGER CLERK—ACCURATE AND EFFI-
cient, for Argo Lumber and Coal Office;
salary $20. Address M 543, Tribune.

LEGAL STENOGRAPHER — COMPETENT
for permanent position in law office; state
experience and salary. Address B S 63,
Tribune.

MAKE $5 DAILY TYPEWRITING AT HOME.
Honest, permanent. Particulars free. In-
close self-addressed envelope. KING, Box 377,
Los Angeles, Cal.

MERCHANDISE WOMAN—PRACTICAL EX-
perienced, with ability to display goods as
well as sell. Exclusive store for children.
Preferably live in Evanston or North Shore
district. Excellent opportunity. Write or
apply C. S. Breckenridge, 1160 Wilmette-av.,
Wilmette.

MESSENGERS.
GIRLS,
15 years and over.
For errand work in our various offices. Good promotional opportunities.
SEARS, ROEBUCK & CO.,
HOMAN-AV. AND ARTHINGTON.

MULTIGRAPH OPERATOR — SPEED AND
accuracy main essentials; steady work;
good salary. E. M. Davis Co., 1315 Carroll.

NEWSPAPER CHECKER — EXPERIENCED;
for advertising agency; pleasant working
conditions. Address C F 262, Tribune.

OFFICE POSITIONS.
FILE CLERKS,
RECORD CLERKS,
PROOFREADERS,
TYPISTS.
We offer permanent employment with good starting salary and promotional opportunity to high grade young women.
LA SALLE EXTENSION
UNIVERSITY,
4046 Michigan.

OFFICE POSITIONS.
If you have a liking for simple figuring, can write a legible hand, or have a knowledge of typewriting, we can offer you suitable and permanent employment at good starting wages.
SEARS, ROEBUCK & CO.,
HOMAN-AV. AND ARTHINGTON.

OFFICE CLERK.
Young lady, experienced on record or posting work; must be neat and accurate; state fully experience and age; salary $18 p. w.; mention phone number. Address C F 228, Tribune.

OFFICE MANAGER—EXPERIENCED WOM-
an as office manager in large Chicago law
office; liberal salary; state qualifications and
experience and give references. Address C F
321, Tribune.

RECORD CLERKS.
Permanent positions with good promotional opportunities are offered young women with ability to figure accurately and write a neat, legible hand.
SEARS, ROEBUCK & CO.,
HOMAN-AV. AND ARTHINGTON.

REGISTER OPERATORS.
CLASSES NOW BEING FORMED FOR GIRLS AND YOUNG WOMEN WHO WISH TO LEARN THIS INTERESTING WORK. OPERATORS ARE NEEDED FROM NOW UNTIL CHRISTMAS, AND OUR EDUCATIONAL DIRECTOR, WITH HER STAFF OF CAPABLE ASSISTANTS, WILL GLADLY TRAIN YOU IN THIS WORK. CALL FOR FURTHER PARTICULARS AT OUR 10TH FLOOR EMPLOYMENT OFFICE.
ROTHSCHILD & COMPANY, STATE, JACKSON, AND VAN BUREN.

REMINGTON-WAHL BILLER — UNITED
States Cold Storage Co., 2101 W. Pershing-rd.

SALESWOMEN.
We have vacancies for several capable saleswomen. These positions offer liberal salary, and unusual opportunity to those who are in position to work steadily. We can also use a limited number of saleswomen whose household duties prevent them from working more than 3 or 4 days a week at salaries in excess of those commonly paid for short hour work. Working conditions are very pleasant, and you will do well to apply early at the Supt.'s office, 3d floor.
W. A. WIEBOLDT & CO.,
Milwaukee-av. at Paulina-st.

SALESWOMEN—75,
WITH OR WITHOUT EXPERIENCE, FOR OUR HOLIDAY SEASON. FORMER EMPLOYES WHOSE RECORDS HAVE BEEN SATISFACTORY ARE ESPECIALLY INVITED TO CALL. IF YOU HAVE FRIENDS OR RELATIVES WHO ARE SEEKING TEMPORARY WORK REFER THEM TO ROTHSCHILD & COMPANY, EMPLOYMENT OFFICE, 10TH FLOOR.

SALESLADY — EXPERI-
enced, for suits, coats, and gowns.
NORTH SHORE FASHION
SHOP,
4704 Sheridan-rd.

SALESLADIES.
STUVE'S DEPT. STORE,
3155 LINCOLN-AV.

SALESLADY—FOR LADIES' AND MISSES'
ready to wear; must qualify to assist in
buying; without exp. need not apply; ref.
req.; excel. oppor. JOS. FRIEDMAN, 4024
Lincoln-av.

SALESLADIES—FOR EXCLUSIVE LADIES'
ready to wear shop; must be thoroughly
experienced and make good appearance; per-
manent positions and good salaries. Weirle's,
224 W. Second-st., Davenport, Iowa.

SALESWOMEN—EXPERIENCED, FOR LA-
dies' apparel; highest salaries paid to com-
petent persons. W. H. Taylor, Inc., 30 S.
Michigan.

SALESWOMAN—CAPABLE AND ENERGET-
ic, for ready to wear; one that sells and
earns $40 to $60 weekly; permanent pos.
Phone MR. GROSS, Gary 41ef.

SALESLADIES—EXPERIENCED, ON COATS
and dresses; extra saleslades. 4133 W.
Madison-st.

SALESLADIES—EXPERIENCED COAT AND
suit. 1223 E. 63d-st.

WANTED—FEMALE HELP.
Stores and Offices.

SALESWOMEN.
WANTED—FOR VARIOUS DEPARTMENTS THROUGHOUT THE STORE, PARTICULARLY
JEWELRY,
HOUSE FURNISHINGS,
LEATHER GOODS,
FANCY GOODS,
LADIES' GLOVES,
CANDIES,
HOSIERY.
PERMANENT POSITIONS WITH HIGHEST SALARIES. APPLY AT SUPERINTENDENT'S OFFICE, 4TH FLOOR, STATE AND WASHINGTON-STS.
HILLMAN'S.

SALESWOMEN,
with or without experience. Apply Supt.'s office.
LEITER BLDG. STORES.

STENOGRAPHER—5 YEARS'
or more experience, high school education, between 25 and 30 years of age; one who has done secretary work; Protestant. Hours 8 to 5:15, Saturday noon. Give age, references, and salary. Address C K 106, Tribune.

STENOGRAPHER-SECY.
A large Loop concern desires a young lady for position as secretary to the president. Require a lady who is well educated, tactful, and with broad experience as secretary to a busy executive. State age, experience, and education in detail. Address C F 253, Tribune.

STENOGRAPHER.
Experienced girl to make a real position for herself here. We need a first class stenographer and prefer West Side resident, about 22-25 years; hours 8:45 to 5:15.
HURLEY MACHINE CO.,
22d-st. and 54th-av.
See Mr. Johnson.

STENOGRAPHER—FOR ACCOUNTING DE-
partment; single, American, 25 to 35 years
of age; must be first class penman and figure
correctly; common sense business woman re-
quired who can make herself both useful and
ornamental. Industrial experience, familiarity
with freight tariffs essential; 8:30 to 5:30.
Answer own handwriting, giving full particu-
lars. Address K 190, Tribune.

STENOGRAPHER.
Capable, industrious, accurate girl; one with
experience in printing plant sales office pre-
ferred; girl who is neat and careful with
work and who appreciates an opportunity
will find advancement.
PRINTING PRODUCTS CORP.,
3d Floor, Polk and La Salle-sts.

STENOGRAPHER.
Over 18 years, with some experience in
typing letters without dictation; near North-
western station.
WOMAN'S WORLD,
107 S. Clinton.

STENOGRAPHER.
Semi-secretarial position.
PHILIPSBORN'S,
Congress and Paulina.

STENOGRAPHER.
Young woman of good personality for em-
ployment office of our plant, one not averse
to working from 8 to 5:30; good opportu-
nity; give age, education and salary desired.
Address C H 197, Tribune.

STENOGRAPHER AND GENERAL OFFICE
Assistant—Good salary to capable, well
educated girl, about 27, able to tend switch-
board and meet customers; require A1 typist,
gentile preferred; state age, experience, and
salary wanted. Address C M 150, Tribune.

STENOGRAPHER.
One with experience.
McAVOY, 615 N. Michigan.

STENOGRAPHER.
Exceptional position, where stenography is
not necessarily of primary importance; young
lady, over 23, with executive ability and
initiative preferred. Address B J 78, Tribune.

STENOGRAPHER.
Young lady with some exper. in

WANTED—FEMALE HELP.

Factory and Trades.

EXPERT FITTER

on high class French gowns; none other considered; good salary; permanent position. Apply 5th floor.

BEDELL CO.,

State and Monroe.

EXP. SILK SHADEMAKER.

Best working conditions; good salary. Venetian Art Lamp Co., 1323 S. Michigan-av., 5th floor.

FINISHER AND HELPERS

Experienced on waits and skirts. Apply at once.

STRICKLAND'S,

3139 S. Michigan.

FITTER.

A very high class retail ladies' ware establishment is in need of a thoroughly competent woman's fitter; must be a woman who has had years of experience in high class shops only and who is familiar with the requirements which must be met in catering to the BEST CLASS OF TRADE; this is an unusual opportunity and offers a splendid future; state experience and qualifications in first letter; all replies held strictly confidential. Address C H 213, Tribune.

FORELADY.

Girl experienced in manufacture of silk and muslin underwear. Must be capable of taking complete charge of workroom and have executive ability necessary to handle 100 employes. This position is permanent and offers a wonderful opportunity for advancement. George Lewis & Son's Co., 1200 W. Jackson-blvd., 6th floor.

FORELADY

Experienced on high class dresses; only capable person need apply. Exceptional opportunity for right person. ROTH-WORSKY CO., 34 S. Wells-st., 6th floor.

FURNITURE SLIP COVER

cutters, first class, experienced. Apply 10th floor, Employment Office.

ROTHSCHILD & COMPANY, State, Jackson, & Van Buren.

GIRLS.

PLEASANT WORKING CONDITIONS. AND LIBERAL EARNINGS MAKE THESE POSITIONS ATTRACTIVE.

INSPECTION. COIL WINDING.

Experience not necessary.

Our employment office may be reached as follows:

Douglas Park Elevated, Cicero, Ogden, or 22d-st. Surface Lines.

WESTERN ELECTRIC CO., INC., 48th-av. and 24th-st.

GIRLS, 14 to 16 Years, to Assort and Box Hairpins.

Also to make fancy paper boxes; experience not necessary; first class working conditions, with light lunch free.

Permanent Positions.

THE HUMP HAIRPIN MFG. COMPANY, 1936 Prairie-av., Corner Cullerton (20th-st.).

GIRLS AND YOUNG WOMEN

for light, interesting work in our Jewelry Stockrooms, such as inspecting, packing, rechecking, and filing orders. Good starting salaries.

SEARS, ROEBUCK & CO., Homan-av. and Arthington-st.

GIRLS WANTED—LIGHT electrical assembly work; must have some experience on assembly; steady work and best conditions. JEFFERSON ELECTRIC MFG. CO., 430 S. Green-st.

GIRLS.

PUNCH PRESS OPERATORS Experienced or inexperienced, for night work.

AMERICAN FLYER MFG. CO. 2225 S. Halsted-st.

GIRLS.

Experienced window shade sewers.

SEARS, ROEBUCK & CO., Homan-av. and Arthington.

GIRLS

for light work in ideal coffee factory; hours 8 to 4:30; ½ day Saturday. Apply 8 a. m. to Superintendent.

CHASE & SANBORN, 76 E. Lake-st.

Girls, Over 16, $14 to Start,

for light work in new candy factory, loc. no. Humboldt Park. Take North-av. car to St. Louis-av., walk 3 blocks south, or Grand-av. car to Central Park-av., walk 2 blocks n. to 2501 Potomac-av.

GIRLS—FOR BENCH AND LIGHT MACHINE work in factory located on North Side; good working conditions; steady employment with opportunity for advancement; 48 hrs. per wk., ½ day Saturday. 2032 Clybourn-av.

GIRLS—COLORED, TO OPERATE POWER sewing machines; no experience necessary; good pay while learning; easy work; permanent positions; also 20 folders and counters; steady girls only. Apply 3d floor, 1015 W. Adams-st.

GIRLS—TO WORK ON TAG MACHINE; experience not necessary; 48 hr. week; quit at 11:30 a. m. Saturdays; salary and bonus; lunch at cost; coffee and tea furnished free. International Tag Co., 3027 Carroll-av.

GIRLS—EXPERIENCED FOR PUNCH PRESS work. Precision Metal Workers, 3100 Carroll-av.

GIRLS—16 OR OVER, TO MAKE PAPER novelties; $12 to start; steady work. Van Housen Favor Co., 31 W. Lake.

GIRLS — FOR GATHERING, INSERTING and pasting cloth samples. E. W. BREDEMEIER & CO., 320 S. Honore-st.

GIRLS — FOR PASTE WORK EVENINGS; no experience necessary. BREWER'S, 6320 Harvard-av.

GIRLS—OVER 16, FOR MACHINE WORK. Wilson Steel Products Co., 49th and Western-av.

GIRLS—WHITE, FOR MANGLE; EXPERIence not necessary. 2907 Montrose-av.

GIRLS—EXP. FILM INSPECTORS. VITAGRAPH, 1900 W. Wabash-av.

GIRLS — YOUNG, 15 TO 18, FOR MATTress Factory, 1050 Ogden-av. 2d Monroe.

GIRLS—TO SEW LAMP SHADES; EXPERIenced. Delaware-pl.

GIRLS — SEWING NOVELTIES; PIECE work; Edgewater 8225.

GIRLS—TO LEARN SHAMPOOING; PAID while learning. Address B J 245, Tribune.

GLOBE MOUNTERS.

Few positions open in our clean, daylight factory for experienced globe mounters. Light table work with good starting salaries and splendid opportunities for advancement.

RAND, McNALLY & CO., 538 S. CLARK-ST.

GOLD LAYERS—EXPERIENCED; PERMAnent for best girls; nonunion. Apply R. R. DONNELLEY & SONS COMPANY, 2119 Calumet-av.

HANDKERCHIEF EMBROIDERER — EXP. Bring sample of work. Greene, 808 E. 37th-st.

WANTED—FEMALE HELP.

Factory and Trades.

HAND SEWERS AND LEARNERS. MINER, 127 E. Monroe.

HEMSTITCHING MACHINE OPERATOR—For lamp shade factory; good pay and opportunity for right party. Apply ready for work.

HAMILTON-ROSS SHADE CO., 1253 S. Michigan.

HOUSEWORKERS — ON SILK SHADES. Experienced. Bring sample. 1124 Stevens Bldg.

MACHINE OPERATORS on Singer 2 needle machine, Union Special 2 needle, Willcox & Gibbs single needle.

Steady work with good pay.

The Moses Rosenthal Co., 913 W. Van Buren-st., 6th floor.

MACHINE OPERATORS.

Girls and women, over 18 yrs. of age, will find many opportunities. The machines are perfectly safe and easy to handle. The work is covering wire with silk and cotton. The operator simply sets the machines and adjusts the parts. Belden Mfg. Co., 4525 W. Van Buren.

MANICURIST—EXPERIENCED, WITH LOOP following; exceptional opportunity. Suite 712, 64 W. Randolph-st.

MARCEL WAVER — ALSO MANICURIST. Will rent table. State 5090.

MARCEL WAVER—ALL AROUND OPERator. 2472 N. Clark-st.

MARCELER—EXP.; ALL OR PART TIME. Buck 01129. 738 Sheridan.

MARCELLER—EXPERIENCED. CALL SUNnyside 4664 J. or Drexel 6071.

MARCELLER—AND ALL AROUND OPERator; expert only. 858 E. 63d-st.

MILLINERY MAKERS—EXperienced, to work on ladies' hats; good pay and excellent working surroundings. H. B. ABRAMS & BROS., 169-175 N. Wabash-av., 5th flr.

MILLINERY MAKERS AND GIRLS — FOR light machine stitching. Experienced on satin and silk hats. Good pay, steady positions. T. J. Phelan Co., 66 E. Randolph-st.

MACHINE OPERATORS on Singer 2 needle machine, Union Special 2 needle, Willcox & Gibbs single needle.

Steady work with good pay.

The Moses Rosenthal Co., 913 W. Van Buren-st., 6th floor.

MACHINE OPERATORS.

Girls and women, over 18 yrs. of age, will find many opportunities. The machines are perfectly safe and easy to handle. The work is covering wire with silk and cotton. The operator simply sets the machines and adjusts the parts. Belden Mfg. Co., 4525 W. Van Buren.

MANICURIST—EXPERIENCED, WITH LOOP following; exceptional opportunity. Suite 712, 64 W. Randolph-st.

MARCEL WAVER — ALSO MANICURIST. Will rent table. State 5090.

MARCEL WAVER—ALL AROUND OPERator. 2472 N. Clark-st.

MARCELER—EXP.; ALL OR PART TIME. Buck 01129. 738 Sheridan.

MARCELLER—EXPERIENCED. CALL SUNnyside 4664 J. or Drexel 6071.

MARCELLER—AND ALL AROUND OPERator; expert only. 858 E. 63d-st.

MILLINERY MAKERS—EXperienced, to work on ladies' hats; good pay and excellent working surroundings. H. B. ABRAMS & BROS., 169-175 N. Wabash-av., 5th flr.

MILLINERY MAKERS AND GIRLS — FOR light machine stitching. Experienced on satin and silk hats. Good pay, steady positions. T. J. Phelan Co., 66 E. Randolph-st.

OPERATORS; GIRLS.

We have positions open for experienced operators on men's fine shoes in our fitting rooms; first class wages and good factory conditions.

Also 50 girls experienced on power sewing machines to learn the trade and 50 girls for our packing, skiving, and cutting departments. Apply 3927 Belmont-av. or 541 W. Adams-st.

THE FLORSHEIM SHOE CO.

OPERATORS.

Girls and young women, between 18 and 30 years of age, for punch press and other light machine work; experience desirable, but not necessary; highest starting wages, steady job, best working conditions. Apply Employment Department, Room 1000.

AMERICAN CAN CO., 1834 Clybourn-av.

OPERATOR—POWER MACHINE, EXPERIenced on straw and silk, capable of carrying out original ideas on high grade trimmed hats; well paid position under best conditions. Apply Mrs. Schrader, Gage Brothers & Co., 18 S. Michigan.

OPERATORS—ON SINGLE NEEDLE MAchines; we teach the inexperienced. Hess-Braun Co., 920 W. Randolph-st., Sangamon-st. entrance.

OPERATORS — ON POWER MACHINES; steady work all year; high wages.

S. LEVIN, 5343 Wentworth.

SEWING MACHINE OPERATORS—FOR tacking on men's neckwear; also experienced turners. Apply at once, ready for work. CARTER & HOLMES, 508 S. Franklin, 6th floor.

Silk Lamp Shade Designer, Executive

To take charge of factory making high class shades at popular prices; good proposition to right party. Address C F 205, Tribune.

WANTED — EXPERIENCED sewing machine operators to work on uniforms. Good wages, good working conditions.

THOMAS E. WILSON & CO., 2037 Powell-av.

WANTED — TRIMMERS, makers, and copyists on trimmed hats. The Ascher Co., 158 N. Michigan-av.

WEAVERS AND WARPERS — EXPERIenced. "L" right to the door. H. F. WALLISER COMPANY, 434 S. Wabash-av.

WOMAN—YOUNG, MACHINE OPERATOR, 25 to 30 years of age. One who has operated and adjusted automatic machinery to qualify for position as forewoman in modern factory. Will train one who has ambition. Should have pleasing personality and good education; permanent, with good wages to right party. Write, giving full particulars. Strict confidence age, education, and what you have been doing. Address C F 215, Tribune.

WOMEN—WHITE, STRONG, AND ACTIVE, for trimming and filling in food factory; also for cutting and sorting pickles; those with experience preferred. Apply

JOHN SEXTON & CO., 352 W. Illinois.

WOMEN—YOUNG, FOR RADIO ASSEMBling work; pleasant factory; good wages. States Radio Corp., 501 S. Jefferson-st.

WOMAN—FOR FACTORY WORK; NO EXperience necessary; good pay while learning; must be strong. 5802 S. State-st.

WOMAN—TO ASSIST PLAIN FAMILY SEWing; hrs. weekly. Sun. 3067.

100 SILK SHADE MAKERS,

experienced; good pay, excellent working conditions, and bonus. Apply at once.

NOVELTY ART CO., 1219 S. Michigan-av.

200 SILK SHADE MAKERS.

Colored, exper. and inexper.; pay while learning; family work; excellent working conditions. Apply Mrs. Jones, Standard Lamp Mfg. Co., 323 S. Michigan-av., 6th floor.

Household Help.

COOK—EXP. GEN. HSWK.; NEW 5 RM. family of 2; to go home nights. 525 Barry-av. Lake View 1073.

COOK AND GENL. HOUSEWORKER—PROT. ref. req.; good wages; sleep home. WOODS, 5060 Dorchester-av.

COOK—PREFER ONE WHO SPEAKS GERman; no objection to newcomer if competent. Ph. Nevada 6624 Sunday after 10 a. m.

COOK—PREFERABLY GERMAN OR ENGlish; permanent position to right party. Call Kenilworth 270 or write Box 25.

COOK AND MAID—COOKING, GEN. HOUSEwork and laundry; small family. 1028 Hinman-av. Evanston. Phone Evanston 3040.

COOK—GENERAL HSWK. NO WASHING; 5 room apt. Sunnyside 3718.

COOK AND SECOND WORK—C. S. PREwork. Precision Metal Workers, 3100 Carroll-av.

COOK—EXP. REF. 5492 SO. SHORE-DR. 2d spt. Dorchester 0643.

COOK—GOOD; WHITE; REFERENCES. 6222 Sheridan-rd.

COOK AND SECOND MAID— 7121 GORDON-TERRACE.

COOK — EXPERIENCED, WHITE. CITY references required. Phone Lake View 1769.

COUPLE—PREFERABLY WHITE; WIFE TO do cooking and housework; husband to assist around house and drive car occasionally. Room and board and $20 per week salary. References. Address C F 371, Tribune.

COUPLE — FOR BUTLER, HOUSEMAN; wife, ironing, sewing, help with children, light chamberwork; small house; N. Side location. Call Sunday, 2 to 4. Y 447, Tribune.

MARRIED COUPLE—TO TAKE CHARGE OF large rooming house. Address L 404, Tribune.

MATRON—FOR NURSES' HOME. BEST ref. req. Address B B 237, Tribune.

MOTHER'S HELPER—WHITE. APPLY 1716 East 55th-st. Ferderber. Midway 2350.

NURSE—PRACTICAL, WHITE, HOSPITAL training; for elderly lady going to California for winter; only city references; kind disposition required; age 30 to 50. Address M 88, Tribune.

NURSEMAID OR SECOND MAID—EXPERIenced, to help with children and do upstairs work. References. Phone Oak Park 2734.

NURSE—WHITE, TO CARE FOR 2 WALKing children and to assist serving table. Ph. Rogers Park 7445.

NURSE—RESPONSIBLE FOR HEALTHY 2 yr. old child; some light household duties; references. Ph. Kenwood 6262.

NURSE GIRL—FOR 1 CHILD, TO ASSIST with housework. Phone Hyde Park 6045. 5210 S. 50th-av.

NURSEMAID — WHITE, TO ASSIST ALSO with light housekeeping; 2 adults and child. Sheldrake 07412.

WANTED—FEMALE HELP.

Household Help.

GIRL—GERMAN FOR HOUSEWORK IN GOOD FAMILY; NO COOKING; GOOD PAY TO RIGHT PERSON; MUST HAVE REFERENCES. 1401 SHERWIN-AV., ROGERS PK.

GIRL—COMPETENT, SWEDISH, FOR GENeral housework; good cook; reference; no washing; 3 in family. House. Call at 6317 Sheridan-rd.

GIRL — FOR GENL. HSWK. AND HELP with 10 months' baby; no washing; small apartment; good home. HAAS, 5943 Glenwood-av. Edgewater 5871.

GIRLS—WHITE; GENERAL

Hswk., ref., laundress empl., 3 adults, 6035 St. Lawrence-av., 3d spt. Hyde Park 5630.

GIRL—YOUNG, AS SECOND MAID; EXPERIence not necessary; small family; good home, pleasant room, Lincoln Park district. Telephone Graceland 7154.

GIRL — EXPERIENCED, FOR GENERAL housework; good home; good wages; must like children. M. GUMBINER, 1500 Addison-st.

GIRL — FOR GEN. HSWK.; WHITE OR colored; 3 adults; no washing, $10; with washing, $13. Nr. Howard sta. Rogers Pk. 3854.

GIRL — GEN. HSWK., IN NORTH EVANston; small, mod. house; pleasant room; family of 3; no laundry. Phone Evanston 1272, reverse charges.

GIRL—FRENCH SPEAKING, to care for child. Care of Blackwood Hotel, 4518 Clarendon-av.

GIRL OR WOMAN—COOKING, GENERAL housework; small family; other help; no objection to newcomer. 5630 Kimbark-av. Midway 2727.

GIRL—WHITE GEN. HOUSEWORK; GERman or Hungarian preferred; must be fond of children; no washing. Apply 7314 Bennett-av. Dorchester 6592.

GIRL—WHITE, GENERAL HOUSEWORK; 5 in family; must stay in nights. 5430 East View-park. Hyde Park 3546.

GIRL—WHITE, OR COLORED, MOTHER'S helper; apt., 2 children, 5 and 11 years. Rogers Park 3186.

GIRL — EXPERIENCED, FOR GENERAL housework; no washing. J. E. KRZYWINSKI, 4901 Baring-av., East Chicago, Ind.

GIRL—WHITE, FOR GENTILE FAMILY OF 2; salary $12. Kirk, 4550 Grand-blvd. Drexel 6194.

GIRL OR MIDDLE AGED LADY—AS MOTHer's helper; good home; $12. MRS. BUTTERFIELD, 193 Orchard-st. Elmhurst 404-J.

GIRL—COMPETENT COOK, FIRST FLOOR work; good wages. 4630 Greenwood-av. Tel. Oakland 3838.

GIRL—WHITE, TO ASSIST WITH HSWK and children; nice, pleasant home. Call 546 Elm-st. Winnetka.

GIRL—FOR COOK AND HSWK.; NO LAUNdry; must be neat; wages $12. Ph. Rogers Park 0822. 1120 Albion-av.

GIRL—FOR GEN. HSWK. WHITE; MUST be good cook; 2 in fam.; 1st class refs. required. Ph. Edgewater 4112.

GIRL — FOR GENERAL HOUSEWORK; small family. 3008 Armitage-av. Albany 8355.

GIRL — WHITE, FOR GENERAL HSWK.; small family; no washing. 600 E. 51st-st., 1st apt. Drexel 1211.

GIRL—FOR HOUSEWORK IN NORTH SIDE family; wages $18. Apply care M. J. Power Co., 344 South Water-st.

GIRL OR MIDDLE AGED WOMAN—FOR cheerful work; must be reliable and strong. 9146 Ainslie. Simpson.

GIRL OR MIDDLE AGED WOMAN—GENeral housework; good home. KUTTNER, 4110 Beacon-st. Edgewater 6231.

GIRL — YOUNG, TO ASSIST WITH HOUSEwork; no cooking; go home nights. 47 E. Elm-st.

GIRL—FOR GEN. HSWK.; NO LAUNDRY; 3 adults; 6 rm. flat. 5707 Kimbark-av. JOHNSTONE.

GIRL — COMPETENT, FOR GENERAL housework; references; no washing. Phone River Forest 2773.

GIRL—WHITE, FOR GENERAL HSEWRK.; good home; small fam.; no wash. 4716 Ellis-av., 3rd. Kenwood 10150.

GIRL — EXPERIENCED, FOR GENERAL housework; references; excellent wages. Highland Park 1490, or State 5762.

GIRL—FOR GENERAL HOUSEWORK; EXperienced; ref.; small family; private rm. and bath. Phone Lawndale 0213.

GIRL—COLORED; GENERAL HOUSEWORK; good cook; no washing; good wages. Nevada 9721.

GIRL—WHITE; TO TAKE CARE OF BABY. Call Sunnyside 0075.

GIRL—YOUNG, TO TAKE CARE OF BABY; North Side. Lake View 9239.

GIRL—WHITE, ASSIST WITH HOUSEwork; good home. Sunnyside 4312-J.

GIRL — FOR GENERAL HOUSEWORK; small family. Sunnyside 8454.

GIRL—WHITE, FOR GEN'L HSWK., IN WINnetka. Ph. BLAIR, Randolph 3120.

GIRL—FOR HOUSEWORK; NO COOKING OR washing. Dr. Lightner, 4300 Drexel-blvd.

GIRL—TO COOK AND GENERAL HSWK.; home nights; South Side. Tel. Dorch. 3028.

GIRL—WHITE, EXP. GEN. HSWK.; GOOD wages. 4732 Ellis-av. Gr. 0054.

GIRL—GENERAL HSWK.; SMALL FAMILY; good pay. 3527 Grand-blvd., 1st.

GIRL—GOOD HOME; FEW HOURS' SERVices; moderate salary. 7536 East End.

GIRL—HOUSEWORK; NO COOKING; small flat. Diversey 0054.

GIRL—WHITE; FOR GENERAL HOUSEwork. 5124 Ellis-av. Hyde Park 6180.

GIRL—FOR GENERAL HOUSEWORK; NO washing. 1142 Centennial Ct.

GIRL—GENL. HOUSEWORK; 2 IN FAMILY; no laundry. Edgewater 4040.

GIRL — FOR GENERAL HOUSEWORK; good cook; fond of children. Austin 5058.

GOVERNESS—FOR TWO INFANTS. MUST be good Christian Scientist. Address H D 22, Tribune.

HOUSEKEEPER—FOR SMALL FAM., WHO will appreciate good home and pleasant surroundings more than high wages; must be fond of children and like to cook; references required; state wages and full particulars. Address C M 335, Tribune.

HOUSEKEEPER—PROTESTANT, FOR FAMily of 4; must be able to take entire care of 4 year old child. Mother teaching, no washing; good wages for suitable person. Call Sunday 1 to 4. Hyde Park 6914.

HSKPR.—MIDDLE AGED; PREF. HOME TO bus wares; wanted by widower and 2 sons, emp.; ref. exch. West 1112 Sun. 8 to 1.

HOUSEKEEPER—MIDDLE AGED, TO ASsist elderly lady's fair home; good home. Call Sunday at 439 E. 46th-pl.

HOUSEKEEPER—PROT. WOMAN, COUPLE employed; small child; refs. reqd. Ph. Sun. a. m. or eve. Div. 8325.

HOUSEKEEPER—SMALL FAMILY 5 RM. apt. 1248 Albion-av. Rogers Park 6674.

HOUSEKEEPER—MIDDLE AGED WOMAN, family of 3 in fam. Call Vincennes 5447.

JANITRESS—SCRUB AND CLEANING. Apply Factory, 1659 Ogden-av., at Monroe.

LADY COMP. YOUNG, TO CARE FOR 7 year old child that goes to school; must be neat and generally useful in hotel suite; ref. req. Sovereign Hotel, 6200 Kenmore. Ph. Mon. Sheldrake 1600.

LAUNDRESS — 187 CLASS, WHITE, FOR family in Winnetka. Call Wabash 6140.

LAUNDRESS—FIRST CLASS, WHITE; ALternate Mons. $4.10. Sunnyside 0675.

MAID — WHITE, IN FAMILY OF TWO adults and two children with nursemaid; six room apartment, room with connecting bath must be competent; good wages. MRS. C. E. Oak Park 7227. Scoville-av., Oak Park. Tel.

MAID—EXPERIENCED; WHITE; FOR GEN. eral housework or would take working girl; wages optional. Small house. 226 10th-st. Wilmette. Phone 1507.

MAID—COMPETENT WHITE GIRL FOR cooking and 1st floor work; house; private family; no washing; good home, good wages; references. Ph. Sheldrake 1707 Sunday.

MAID—FOR GEN. HOUSEWORK; MUST BE good plain cook. 4445 Sidney-av. Tel. Kenwood 0968.

MAID—FOR GENERAL HSWK.; MUST HAVE references; family of 3 adults. 5112 Ingleside-av.

MAID—GEN. HSWK. WASHING; SMALL family. 5641 Douglas-blvd. DARKIN. 2d. Rockwell 9172.

MAID — COMPETENT, FOR GENERAL hswk.; must be able to cook; small family; good home; good wages. Sunnyside 8021. 2220 Sheridan-rd.

MAID—WHITE, FOR COOKING AND GENeral housework; must save good ref. Phone Oak Park 2370.

MAID—FOR GENERAL HOUSEWK.; MUST be good cook; German or Bohemian pref.; good wages; ref. Sunnyside 4311.

MAID—WHITE; GENERAL PREP.; GEN. hswk. priv. room and bath. 2965 N. Hermitage. Phone Ravenswood 4235.

MAID—WHITE, FOR UPSTAIRS WORK; city refs. call in a. m. 1541 N. State.

MAID COMPETENT; 3 ADULTS; GOOD wages; refs. Sheldrake 2961.

MAID—GENERAL HSWK.; WHITE; MUST be good cook. Rogers Park 6491.

MAID—WHITE, GENL. WK.; REFS. REQ.; family 3. Ph. Kenwood 3260, evens.

MAID — GEN. HSWK.; GOOD WAGES. PH. Wilmette 2110, reverse charges.

MAID—GENERAL HSWK.; HIGH WAGES; exp. Belden, Drexel 3057 before 2.

MAID—WHITE; GEN. HSWK.; SMALL FAM LITT. 5701 Prairie. Englewood 6130.

MAN AND WIFE — OR TWO GIRLS — White, private family, gen'l hswk. and cooking; private home, Long Island 307.

MARRIED COUPLE—TO TAKE CHARGE OF large rooming house. Address L 404, Tribune.

MATRON—FOR NURSES' HOME. BEST ref. req. Address B B 237, Tribune.

MOTHER'S HELPER—WHITE. APPLY 1716 East 55th-st. Ferderber. Midway 2350.

NURSE—PRACTICAL, WHITE, HOSPITAL training; for elderly lady going to California for winter; only city references; kind disposition required; age 30 to 50. Address M 88, Tribune.

NURSEMAID OR SECOND MAID—EXPERIenced, to help with children and do upstairs work. References. Phone Oak Park 2734.

NURSE—WHITE, TO CARE FOR 2 WALKing children and to assist serving table. Ph. Rogers Park 7445.

NURSE—RESPONSIBLE FOR HEALTHY 2 yr. old child; some light household duties; references. Ph. Kenwood 6262.

NURSE GIRL—FOR 1 CHILD, TO ASSIST with housework. Phone Hyde Park 6045. 5210 S. 50th-av.

NURSEMAID — WHITE, TO ASSIST ALSO with light housekeeping; 2 adults and child. Sheldrake 07412.

HOUSEWIVES, TEACHERS, WOMEN NOW employed, to look after renewals and follow leads; full or part time; 3 orders a day pays $15 a week. See Hadley, Literary Digest, 128 N. Wells.

LADIES—LEARN TO SELL REAL ESTATE. and profitably, if you are a woman of character who believe in the value of home ownership. Wide awake women who wish to make money quickly and acquire a valuable training in the business world. Three positions should pay $100 per week.

Apply to Mr. Cornell, FREDERIC BARTLETT & CO., Chicago's Largest Real Estate Operators, Sixth Floor, 69 W. Washington-st.

LADIES $5.00 WEEKLY; EASY KNITTING Christmas orders; novelty silk hosiery, sweaters, and underwear; pay in advance; samples free. See BERNICE LABELL afternoon or evening, 3800 Calumet-av. Tel. Wentworth 7130. Representig Cleveland Hosiery Co., Zanesville, O.

LADIES—MANUFACTURER HAS OPENING for one or two ladies to sell silk underwear direct to wearer; opportunity for large commissions unlimited. For information write THE LADY DARK COMPANY, Walden, N. Y.

LADIES—CANVASSERS AND SALESLADIES. Christmas article for every home. Tel. South Shore 7916.

LADIES—AT ONCE, 5, TO TRAVEL, DEMonstrate and sell dealers; $40 to $75 per week; 17, fare paid. GOODRICH DRUG CO. Dept. 101-G, Omaha, Neb.

MAIL AND DAILY TRADING ORDERS FOR our exclusive SILK, WOOL, FANCY, and POINTEX HOSIERY. Special Xmas offer. HOSIERY MILLS, 438 E. 43d-st., CHICAGO.

PIN MONEY FOR XMAS—WE WANT A steady representative in every vicinity; lady of refinement and social connections preferred. VOGEL, 564 Randolph, Chicago.

PUBLICITY WORK.

Chicago juvenile furniture manufacturer has a very desirable and permanent position for a well educated and refined woman with pleasing personality. If you can qualify position will pay $75 per week. Steady promotion, small amount of traveling. Don't infer; investigate. Interview by appointment only. Phone MR. G. C. WILSON, Randolph 6757, or write 86 E. Randolph-st.

SALESLADIES—NEAT APPEARING, TO SOlicit offices and factories for Christmas candy orders; commission only; fine opportunity to make big money. Mary's Log Cabin Candy Co. 61 W. Randolph.

SALESLADIES — LIBERAL MONEY PAID quickly; full or spare time; low priced, best sell in offices and factories. Allied Mills, 5 S. Wabash. Central 6409.

SALESLADIES — TO SELL HIGH GRADE KNIT NECKTIES and ANGORA SCARFS. Big profits. BOLIDAY SELLING CO., 2407 Lincoln-av. ARLINGTON MILLS, 1123 Van Buren. Chicago.

SALESLADY — YOUNG, BRIGHT, HIGH class; neat, to sell typewriter supplies; $150 a month and commission. Address B S 290, Tribune.

SALESLADY—FULL OR PART TIME, TO sell well known article; ref. req. 3802 Lawrence-av.

SALESLADIES—TO CANVASS FOR HOUSE dresses and aprons; lib. commission. Call at 4343 Berkeley. Atlantic 0038.

SALESLADIES—TO CALL ON BEAUTY PARlors; wonderful opp.; salary and commission. Rm 606 155 E Superior

SALESWOMEN—HIGH GRADE, DESIRABLE, lucrative home to home selling connection for several. 1105 Monadnock Bldg.

SALESWOMEN — EXP. OUTDOOR PHOTO coupons; $10 daily. 27 E. Monroe, R.1406.

WANTED—FEMALE HELP.

Household Help.

NURSEMAID—TO ASSIST WITH HOUSEwork. 6758 Clyde-av. Sd. Midway 2958.

NURSERY GOVERNESS; CHILDREN 5 AND 8; refs. Address L 565, Tribune.

SECOND MAID — PARLOR FLOOR AND waiting on table; private family; only experienced need apply. 5632 Sheridan-rd. Edgewater 5788.

SECOND MAID — EXPERIENCED FOR N. side suburb; good references required. Address C N 448, Tribune.

SECOND MAID — EXPERIENCED, COLored; references required. Phone Wellington 1679.

SECOND MAID — EXPERIENCED; GO home nights. 5026 Grand-blvd., 2d apt.

WHITE GIRL—FOR GENL. HSWK.; GOOD wages; no laundry. Drexel 0457.

WOMAN—PART TIME, TO CARE FOR 4 room apt. of business woman [no family]; vicinity 43d-st. and Ellis-av.; do laundry and cook evening dinner; must be good cook, capable of working without supervision, honest and dependable; white preferred; write, giving particulars and phone number. Address C P 230, Tribune.

WOMAN—GOOD, PLAIN, FOR HOUSEWORK; 2 adults, both employed; 1 child 3 yrs. to be looked after; one who would app. good home and kind treatment; wages $8 per week. Call before 11:30 a. m. Kedzie 4807. 3509 Fillmore-st.

WOMAN—SETTLED, WHITE, GENERAL housework; clean, cooking; no washing; pleasant room; private bath; new house; good home for one kind to children. MRS. JOHNSON, 4949 Bennett-av. Hyde Pk. 6095.

WOMAN—PROFESSIONAL WOMAN OFfers good home to agreeable middle aged woman who will take charge of house and care for child 15 months. $12 a week. Address B J 483, Tribune.

WOMAN—NEAT, RELIABLE, GENERAL work; $15; no laundry; no small children; five in family. References. Write 100 Beachrd., Glencoe, Ill.

WOMEN—2 SISTERS OR FRIENDS, WHITE; one as cook, one as 2d maid, and also to help with children; references. Call Winnetka 576, reversing charges.

WOMAN — TO CARE FOR INVALID BOY and assist with hswk.; good home; $12 per week. Phone Nevada 9380.

WOMAN—RELIABLE, TO TAKE CARE OF small boy; little housework; $10; Sundays off. Phone South Shore 3334 Sundays.

WOMAN—COMPETENT GEN. HSWK.; S. Side, nr. Jack. Pk.; no entertaining; small fam.; home nights; $14 start. Hyde Pk. 5307.

WOMAN—FOR GENERAL HOUSEWORK; must like children; good home for right party. Wellington 1152.

WOMAN—PRACTICAL; WHITE; TO ASSIST hswk. and care of elderly gentleman. 5226 Calumet-av. Fal. Ken. 5892.

WOMAN—FOR GENERAL HSWK.; GOOD home for right party; ref. Irving 1979-J.

WOMAN — MIDDLE AGED; GENERAL housework. Graceland 9221.

WOMAN—NOS. HOME AS ATTENDANT, helper, for elderly lady. Edge. 4219.

WOMAN—YOUNG, FOR SECOND WORK. 4845 Kenwood-av.

Hotels and Restaurants.

CARVER—CAFETERIA EXPERIENCE. CHAS. WEEGHMAN CORP., 160 W. Madison.

CHECKER-IN—CAFETERIA. 728 W. MADIson.

COOK — FOR CAFETERIA; NO SUNDAY work. Y. M. C. A., 1621 W. Division.

DOMESTICS — IMMEDIATELY; WHITE; steady, reliable, for South Side institution. No objections to children. $75 per month and all expenses. Oakland 0939. Hskpr.

GIRL—OVER 18, TO BAKE WAFFLES; NO experience necessary; come ready to work. 240 S. Sangamon-st.

GIRL—TO WORK ON LUNCH COUNTER; must be quick. Soda Fountain, Peoples Gas Bldg.

KITCHEN GIRL — EXPERIENCED, WHITE; all around; no Sunday; good pay. Call Monday, 9 a. m. STUDIO CAFE, 309 E. 22d.

KITCHEN WOMAN—POLISH PREFERRED 3949 N. Crawford. Keystone 2178.

LUNCH COUNTER GIRLS.

Short hours, 11 to 3 p. m.; no Sunday work. Apply MISS CAMPBELL, 9 to 10 a. m. THE L. STORE, 16 N. Michigan.

MANAGER—WOMAN FOR SELECT FAMILY hotel kitchen and dining room; state experience, ref. home and salary. Address C F 152, Tribune.

ONE MEAT CARVER AND ONE COOK [griller; white. Guthrie-Dixie Cafeteria. 4707 N. Kedzie.

WAITRESS—EXPERIENCED FOR INDUstrial cafe; some side work; no Sun. work; hours 10:30 a. m. to 2:30 p. m.; pleasant working conditions. See Mr. Morris, or Joseph T. Ryerson & Son, 2602 W. 16th-st., nr. Western-av.

WAITRESS—YOUNG, NEAT; GOOD PERsonality; good opportunity; must be experienced. Apply Room 1108, 7 W. Madison-st.

WAITRESS—FOR ICE CREAM PARLOR. 447 N. Kedzie-av.

WAITRESSES — $44, ROOM AND BOARD. GREENWOOD INN., Evanston.

WOMAN — HSWK. SMALL HOSPITAL; room, board, $10 week; easy, pleasant work. Address C 62, Tribune.

WOMEN—2 TO COOK, THE OTHER TO serve luncheon for 30 office employes and keep office clean; good, pleasant rooms to live in; city references required. For particulars apply Herman H. Heitler Lumber Co., 2601 Elston-av.

Saleswomen.

CANVASSERS—10 WOMEN, WHITE, TO INterview housekeepers introducing new soap product; no selling; must have an unquestionable character; age 25 to 35; no experience necessary; no Saturday work; salary to start $3 hours 8:30 to 4 o'clock. Monday, 2 to 5, Colgate & Co., 768 W. Van Buren-st.

CANVASSERS—EXPERIENCED, MAKE $20 or more daily selling wonderful radio cabinet outfits complete to homes; all installed ready to use for only $25; a gift supreme for Grand Opera and Symphony fans. 530 Lake Shore-drive. Suite 606-607.

CANVASSERS—TO SELL WASHING MACH. Salary and comm. International Washing Machine Co., 426 S. Wabash-av.

COAL.

Women Solicitors to sell coal on commission; full or part time; 40c per ton. SUPERIOR COAL CO., 6247 Dorchester-av. Midway 6050.

ENERGETIC SOLICITORS.

$20 a week salary. Plus liberal bonus.

This salary and bonus will enable high grade home to home solicitors to earn $40 and up per week. While there is no direct selling to be done, applicants must have ability and selling experience; 1 year's proposition. Can also use a few part time workers. Call at 831 W. Adams-st. and ask for MR. LISS.

EXPERIENCED WOMEN canvassers. We offer best proposition in the city. Apply THOR ELECTRIC SHOP, 24 E. Jackson-blvd., after 10 a. m. Monday.

WANTED—FEMALE HELP.

Saleswomen.

SALESWOMEN

wanted. 40% commission and live leads given to bright, energetic women. Experience not necessary. This is not real estate, books, insurance, bonds, stocks, toilet articles, or hosiery.

Apply after 12 Monday, between 9 and 5 Tuesday and Wednesday, desk, Sherman House. Ask for MR. SALMON.

SALESLADIES!

to sell a nationally advertised brand of pure silk hosiery at less than cash store prices (for advertising purposes); big commissions paid daily.

VAN STONE'S, 130 N. State-st., 2d floor.

SALESWOMEN—A MOST UNUSUAL OPPORtunity will be offered in the next ten days to twenty women that will enable them to earn from Dec. 1 to June 1, 1923, $150 per week or more; the proposition that will be sold is high grade and clean cut; the work is of a very pleasant character and we will teach you our method in a few days; whether you have selling experience or not, or are able to devote all or only part of your time, you are the lady we want provided you are of good character, personality, and appearance. Address C F 200, Tribune.

SALESLADIES

For house to house work; unusual proposition of merit where you can earn $10 to $15 per day. Do not pass this up. Investigate at once. Apply Sunday and Monday from 10 to 4. 1924 S. Spaulding-av.

SALES REPRESENTATIVE—

An intelligent lady to sell our individual Christmas Card line to the professional classes. Our saleswomen earn $75 or more per week. PROCESS ENGRAVING CO., 209 S. State-st.

SALESLADIES—HOUSE TO HOUSE, OR TO

EMALE HELP.
nt Agencies.
R AGENCY.
E POSITIONS.
stenog. ..... $35 wk.
ork. Kenwood. $120 mo.
owntown. ..... $25 wk.
ng ..... $25 wk.
insurance. ..... $25 wk.
mail office. ..... $30 mo.
office. ..... $25 wk.
nos. ..... $25 wk.
..... $65-$70 mo.
..... $40-$45 mo.
..... $15 mo.
tor. ..... $22 wk.
..... $90 mo.
oop. ..... $100 mo.
..... $16-$18 wk.
perience. ..... $100 mo.
..... $75-$80 mo.
figures. ..... $90 mo.
and reception. ..... $22 wk.
work. ..... $20 wk.
..... $17-$18 wk.
..... $90-$95 mo.
positions open now. It
while to investigate our
ny more positions open
m. Our fees are very
pay out of your salary
positions guaranteed.
R AGENCY,
Room 314.
Office Positions
ATIONAL BUREAU
17 N. State.

SCHOOLS.
ome a
inello
Specialist
and thoroughly in the
kind in the world. The
those who KNOW and
essional standards.
are known and sought
More positions are open
tors than we can fill
asses in elementary and ad-
in special cases if de-
ocate Treatments. Sham-
Marcel and Water
ermanent Waving. Elec-
our School Catalog and
ts. Delightful location:
rs.
hello System
or. N. Michigan and
ago-av.
rcel Waving
TY CULTURE
GHT WAY
ublished College
methods. Avoid
nd experiments.
llege of Beauty
e Method.
Beauty School
Exclusively.
ED 23 YEARS.
gle lessons, $5; 6 lessons,
Fancy hairdressing, wat-
course; come till compe-
asons Monday and Thurs.
y and evening classes.
UATES ARE BEST. ALL
TATE BOARD SUPER-
E THEM.
RUTH LAHS,
5TH FLOOR,
ashington-st.
UTY CULTURE.
PRACTICAL
URSE.
QUIRED AND
PAYS.
eling, Permanent Waving,
curing, Massage, Electrol-
taught by actual work
areful instructions. Our
ing est. in 1893. The
ita kind in the World. We
in most leading cities of

ists are greatly in demand
reds of Moler Graduates
always send to us for
ed assistants. We
wages are commanded.
iors for our graduates on
how we give practical
enable you in either day
ate your future work
and more pleasant. Call

OFFICE
OF THE
EM OF COLLEGES.
WELLS-ST.

CULTURE
BUSINESS FOR
UNG OR OLD.
N IN A FEW WEEKS.
S. TO FILL A POSITION
TERMS.
ND POSITIONS
DUATES OF
Hale School,
00, 7TH FLOOR,
HINGTON-ST.
ICAGO.

rcel Waving
TY CULTURE
GHT WAY
ublished College
methods. Avoid
nd experiments.
llege of Beauty
e Method.
Beauty School
Exclusively.
ED 23 YEARS.
gle lessons, $5; 6 lessons,
Fancy hairdressing, wat-
course; come till compe-
asons Monday and Thurs.
y and evening classes.
UATES ARE BEST. ALL
TATE BOARD SUPER-
E THEM.
RUTH LAHS,
5TH FLOOR,
ashington-st.
UTY CULTURE.
PRACTICAL
URSE.
QUIRED AND
PAYS.
eling, Permanent Waving,
curing, Massage, Electrol-
taught by actual work
areful instructions. Our
ing est. in 1893. The
ita kind in the World. We
in most leading cities of

ists are greatly in demand
reds of Moler Graduates
always send to us for
ed assistants. We
wages are commanded.
iors for our graduates on
how we give practical
enable you in either day
ate your future work
and more pleasant. Call

OFFICE
OF THE
EM OF COLLEGES.
WELLS-ST.

CULTURE
BUSINESS FOR
UNG OR OLD.
N IN A FEW WEEKS.
S. TO FILL A POSITION
TERMS.
ND POSITIONS
DUATES OF
Hale School,
00, 7TH FLOOR,
HINGTON-ST.
ICAGO.

TRADE SCHOOLS.

HOTELS NEED TRAINED WOMEN

Nation-wide demand for trained people in hotels, clubs restaurants, cafeterias and tea rooms; hotel business now fourth industry of the country; thousands of new big hotels and dining places will open this year; begin now to prepare for one of these positions. Liberal pay quick promotions, fine living and pleasant surroundings; these are but a few of the advantages awaiting the trained hotel executive; the Lewis intensive training method of spare time study in a few weeks' time for one lease into the field; our graduates now hold responsible positions in best and largest hotels in New York City and leading hotels and restaurants everywhere; many now operate their own establishments; course of study is endorsed by nationally known hotel men; managers, executives drawing $1,000 to $50,000 a year.

Get into this rich, uncrowded field and enjoy big success; cut out of the humdrum of routine work into a field that teems with opportunity diversion and human interest; combine your present income costs but little more than a few cents a day. Free life membership in our Employment Bureau included. Our "money-back" guarantee given with absolute protection; free illustrated book, "Your Big Opportunity," fully explains all. Send for it now.

LEWIS HOTEL TRAINING SCHOOLS,
Desk 713 Washington D. C.

EARN WHILE YOU LEARN
BEAUTY CULTURE
AND MARCEL WAVING
THE KELLBERG WAY.

Our wonderful system of individual attention will make you an expert in the shortest time of any system in a very short time. Day and eve. North Side school, 701 Sheridan-rd. Ph. Lake View 5872. Loop, 14 N. Washington.

SCHOOL OF MASSAGE
IN CONNECTION
and MEDICAL GYMNASITCS
The OLDEST, BEST SCHOOL
OF SWEDISH MASSAGE
FOR MEN AND WOMEN.

Massage Anatomy, Baths, Elec. Treat. taught. Our 33 years' experience puts you on the road to independence. Day classes; enroll for eve. classes Tues. and Fri. Positions wait.

KELLBERG INSTITUTE
ESTABLISHED 40 YEARS.
4th Floor. Central 5457.
14 W. WASHINGTON-ST.

DRESSMKG.—MILLINERY SCHOOLS.

YOUNG WOMEN CAN EARN $25-$40 weekly in fine dress designing; pleasant work; big demand; learn in few weeks; free information. STEWART SYSTEM, Dept. 63, Columbus Circle, New York.

DRESS DESIGNING, CUTTING, SEWING largest schools, expert teachers. Send for booklet. Master College, 190 N. State.

VALENTINE DRSMKG. COLLEGE, DSIGN'G millnry.; day, eve. 2407 Madison.

MILLINERY SCHOOL—DAY AND EVENING classes. Mme. Wave. 150 N. State. Cent. 5490.

BARTER AND EXCHANGE.

WOULD LIKE TO TRADE 1y $1,125 EQUITY in 75x150 ft. villa site at Valparaiso, Florida, on which is small house; may sell $700 or best offer; bal. of $75 can be paid at once or in monthly payments; will take bonds or diamonds. Address M 324, Tribune.

Punctureless Auto Tube.

Sales since March. m. d. $4,000; city, $3,000; sell ½ interest or trade for auto, city prop. or what? 4,800 cu. ft. 5,000 prosp. Value $7,000. Phone Irving 16628.

WHAT HAVE YOU

for a beautiful, big lot, N.W. Side, dandy location? Will consider diamond, merchandise, auto, or what? Address A V 574, Tribune.

I WOULD LIKE TO PLACE MY TWO SONS in business and I have to offer in exchange a beautiful 24 apartment building, centrally located in Chicago, with a $65,000 equity, for a site suitable legitimate business. Address H C 24, Tribune.

FOR SALE OR TRADE—
Must sell my fine corner in Park Ridge at once for $1,000 less than from station. Will accept good closed Fd as part payment. Address A V 100, Tribune.

WILL SACRIFICE

My North Shore large wood lot; title clear. Will exchange for small farm, good diamond, or what have you? Address C 900, Tribune.

WILL TRADE BY MANUFACTURER, NEW completely equipped comic radio outfit, 1,000 mile range, for late model Ford touring car. Address Electrical Co., 17 N. Wells-st. Dearborn 1953.

ACCEPT JEWELRY, DIAMONDS, FOR $600 equity beau. terr. Oak park-blvd, Austin-av., or what have you? Inter. pass. Address K 434 Tribune.

HAVE $3,000 PREFERRED STOCK IN high grade local mfg. corporation; will trade for auto, realestate, or what? LAURION, 151 N. Clerk-st. Columbus 0669.

LOOP FURRIER WILL EXCHANGE FINE fur coat or salesman fo fur coupe or small closed car; must be late model; good running condition. Junipero964.

WILL TRADE 50x150 CORNER LOT, IMproved, in Elmhurst, ice to depot, for lake property. Value $1,500. Address A N 283, Tribune.

EXCLUSIVE COR. LOT 1 N. W. RAV. IN exchange for auto, or sat worth $2,500; will build. Irving Park 3502.

DE LUXE WASHING MACINE, CASH $165, only used a little, and nick 5 pass. auto. What have you to trade? Columbus 0609.

WANT LATE MODEL CAR IN EXCHANGE FOR 1 mo. rent of 6 rm. flat worth $1,200. Wm. P. Fletcher, Knox, Ind.

WANTED—AUTO OR TRUCK IN EXCH. FOR choice lot; S. W. Side or what? W. A. BOULER, Bay, Ill.

WINDOW SHADES MDE TO ORDER, cleaned, repaired. Will have you? Address C B 51, Tribune.

$1,000 1ST MORTGAGE GOLD BONDS TO exchange for diamonds, automobile, or what? Address B K 73 Tribune.

SACRIFICE W. S. LOT—MUST LET GO. Cash or what have you? Mr. R. or write. Address C F 99, Tribune.

RADIO SET—LOUD, NW; GUARANTEED; will connect to phone; exchange for piano or what? Address 8 and 10 p. m. Irving 6408.

FOR EXCHANGE—PIANO PLAYER. COST $800, for Ford sedan or what have you? Address A Y 265, Tribune.

FOR SALE OR EXCHANGE—CALCIMINE lease; cash or exchange for Ford. Oakland 0524.

$1,700 EQUITY IN CICAGO VACANT AND 22 Dodge tour., early 61 Cadillac, sport or road., for $350. Tribune, 900 S. State.

WANT PIANO FURITURE OR WHAT FOR 20 a. good cntr. Florida land, value $800. Address M 40, Tribune.

WANT 80 ACRE CAR FOR GOOD 1ST FARM mtg., $800, or sat. Address M 516, Tribune.

WANT HOTEL OR HAT FOR 160 A. IMP farm. Carn. Co. $5,000 eq. $4,500; good bldgs. Adress M 573, Tribune.

DEALER WILL APPLY HIGH GRADE or player piano wards purchase of good closed car. Address M 345, Tribune.

FOR SALE, OR EXCHANGE—SMALL JOB printing office, ne material, $900. John McGehee, Urbana, Illinois.

WISH TO TRADE FINE CURTISS JN-4 AIRplane auto for vacant property. Englewood 7009.

WANT AUTO OR WHAT HAVE YOU FOR $800 equity in lartiest'e Greater Chicago subdivision. Phone Irving 7294.

WANTED — SMLL CAR IN EXCHANGE for a lot located at 60th and Archer. Address B 31, Tribune.

WANTED—CERTIFICATE OF VALUE IN EXchange for dentistry in loop office. Address L 460 Tribune.

MAXWELL TOURING, 5 PASSENGER, MEchanically perfect, for furniture and rugs. Call Sunday, Cent 2410.

LOT 25X125 FT. UNIMPROVED, GLEN Ellyn; what have you? Address M 107, Tribune.

HAVE DIAMOND AND CASH FOR LATE roadster; Pale 6-66, Marmon or Stearns. Address X J 6, Tribune.

TRADE DIAMONDS OR AUTOS FOR GEN. real estate; Kenwood 2734.

160 FT. ATWICH, LAKE 95 MI. CHI. want furn. chair? Address M 457, Tribune.

EACH VIOLIN OR WATCH FOR TYPEWRITER what? Address L 506 Tribune.

WILL GIVE VICTOR 4 POR. DIAMOND OR looks. Address K 483, Tribune.

2 TON DODGE TRUCKS; SELL OR TRADE. West 973.

REAL ESTATE FOR RESIDENCE CAR; diamonds or furs. Address C M 113, Tribune.

WILL TRADE MY HUDSON COUPE FOR diamond. Address L 496, Tribune.

WE HAVE YOU TO EXCHANGE FOR 1920 4cyl mode. sta'd Cra-dan mod. 4592.

HAVE 1917 PAIGE MARMON. WHAT? L. WILLS Owner, 22 W. Monroe.

ONE TYPEWRITER FOR SHOTGUN, DIA. ring or what? Address K 428, Tribune.

WE NEED A CAR CASH FOR OUR GRA. at Dolanus. Address M 207, Tribune.

WHAT FOR LADIES DIA RING, VALUE $300. Address L 186, Tribune.

$125 DIA. RING FOR MASON WORK. Address M 29, Tribune.

DELICATESSEN — STOCK AND FIXTURES; what? Address C M 255, Tribune.

HAVE 7 R. 2 LAVLRS, DIA. V. $2650, furniture or Humboldt 9036.

$1,000 MOTOR SPRINGFIELD, OR WHAT FOR good typewriter. Address M 309, Tribune.

1924 CONT. IMPVD. FARM; MTG. $1,200. what for $1,200 cash? Vinc. 29.

FOR SALE NEAR HUMB. PK.—WILL AC. cept diamond, car $1,000 plus $700 cash.

TRADE DIAMONDS FOR STOCK OR Address C F 201, Tribune.

VICTOR-RAY OUTFIT 1A SPEC. KODAK, cash or trade. Lawndale 1807.

BOATS, YACHTS, ETC.

IF YOU WANT TO BUY OR SELL ANY kind of boat quick, write to J. Belson Co., 1536 Ft. Mod. FIVE RM. HOUSE-BOAT, 1y at; elec. lights. Bay. 6497.

FOR SALE—18 FT. MOTOR BOAT; A-1 cond.; fully equipped. Ph. Dolton 506.

TO RENT—ROOMS—SOUTH.

BERKELEY-AV., 4460—TO RENT—FURN. 2 rm. suite and 1 sgl. rm.; good trans.

BLACKSTONE-AV., 5826—TO RENT—Large front room, also single room; very desirable and convenient.

BLACKSTONE, 6438—TO RENT—FURN. rm., or will share apt. with couple. Hyde Pk. 6613.

BLACKSTONE, 4944, 3D—TO RENT—LARGE comfortable front room in priv. fam.; nr. I. C. exp.; suit; $5. Drexel 3074.

BLACKSTONE-AV., 5601, 1ST—TO RENT—good rm., sing. or dble.; ex. heat; 12 min. to loop.

BLACKSTONE, 4854—TO RENT—NEWLY furn. rooms, bright and cheerful; I. C. cease into the field; our graduates now hold responsible positions in best and largest hotels in New York City and leading hotels and restaurants everywhere; many now operate their own establishments; course of study is endorsed by nationally known hotel men; managers, executives drawing $1,000 to $50,000 a year.

CALUMET-AV., 4626, 3D APT.—TO RENT—Front parlor, well fur., suit, couple; kitchen priv. Phone Ken. 3378.

CALUMET, 5017, 3D—TO RENT—NEWLY furn. fr. bedrm., in small family; L. Wentworth 1476. Call Sun. or eves.

CALUMET-AV., 5233, 1ST—TO RENT—TWO beaut. furn. rms.; all home privil.; reas.

CALUMET, 5615, 2D—TO RENT—LARGE, comf. furn. room; good trans.; suit. for 2.

CALUMET, 4823—TO RENT — NICELY furn. rm., surr. L. Ken. 2283.

CALUMET, 4608, 1ST APT.—TO RENT—Nicely furn. rm.; ex. trans.

CALUMET, 4617, 3D—TO RENT—LGE, light, well furnished room; private family.

CALUMET-AV., 4233—TO RENT—PLEASant fr. rm.; priv. fam. 2d apt. Drex. 1747.

CORNELIA-AV.—TO RENT—LARGE, LIGHT, tastefully furnished room, twin beds, private bath with shower; 1 blk. I. C. surface; private home. Fairfax 5096.

CORNELL-AV., 7129—TO RENT—NICELY furn. rm., suitable for 1 or 2; priv. family. Dorchester 6141.

CORNELL, 5438—TO RENT—BEAUT. LRG. flr. r., bay win.; nr. lake, park, I. C. X, sur.

CORNELL-AV., 5342, 4TH—TO RENT—SM. room; priv. fam.; 2 adults. Hyde Park 9643.

CORNELL-AV., 5106—TO RENT—LRG. FRT. rm.; priv. lav.; I. C. exp. Hyde Park 9643.

DORCHESTER-AV., 6058—TO RENT—OUTside rms., close to Jackson Pk. and I. C. "L"; quiet street; car transp.

DORCHESTER-AV., 5426, 3D—TO RENT—1 rm.; pri. fam.; I. C. X, surf, Mid. 3961.

DORCHESTER-AV., 6135, 3D—TO RENT—Large light front rm., very desir.

DORCHESTER, 5336—TO RENT—LGE. FRT. rm., r. w.; also sgle. rms.; I. C. x, sur.

DORCHESTER, 5218, 1ST,—TO RENT—MOD. lg., clean r., wtr., with kit., $10.50; sm., $6.

DORCHESTER, 6142, 2D—TO RENT—LGE., light, clean rm.; close to car; reas.

DORCHESTER-AV., 5213, 2D — TO RENT— Well furn. light front rm., I. C. surface.

DREXEL-BLVD., 4319—TO RENT—ATTR. light, well furn. rm., adjoining bath, hot water heat, elec. lt., 1½ blks. L. and surf. 4 I. C. Drexel 7777.

DREXEL-AV., 6201, 2D—TO RENT—LADIES or marr. couple; reasonable.

DREXEL-AV., 4001—TO RENT—OUTSIDE RM., lge. closet, run. water $6; L. I. C., surf.

DREXEL-BLVD., 4336—TO RENT—LARGE attrac. r., lav., toilet; suit 2; Ken. ex.

DREXEL-AV., 6149, 2D—TO RENT—LGE. sgl. flr. front, suit. 1 or 2. Fairfax 1157.

DREXEL-AV., 6408, 1ST—TO RENT—LG. rm., stm., pri. home; L. surf. Mid. 8688.

DREXEL-BLVD, 4245—TO RENT—WARM, sunny rms.; big closets; 2 adj. or sing.

EAST END, 6210—TO RENT—LGE. RM neatly furn.; kit. priv.; reas. S. Sh. 4998.

EAST END, 6755, 2D—TO RENT—OUTSIDE rm., 1 or 2; I. C., L. surf. H. P. 3078.

ELLIS-AV., 4552—TO RENT—IN STRICTLY priv. fam., 2 rms. comp., unfurn. or furn. room, 2 closets, private bath, also adjoining room; references.

ELLIS-AV., 3535—TO RENT—COZY STEAM heated rooms, $4, $5, $6, $7 wk. up; $1 day up; phone all rms.; I. C. and sur.; 10 min. to loop. J. O'Donnell, Mgr. Doug. 7100.

ELLIS-AV., 3822—TO RENT—LG. FR. RM. in mart. fam.; run. wat., kitch. priv.; nr. L. I. C. surf. Oakland 4940.

ELLIS-AV., 5342—TO RENT—WELL FURnished room; 3 windows; h. w. heat; private home; suitable 1 or 2. 5606.

ELLIS-AV., 6521, 3D—TO RENT—A LARGE rm., newly decorated and furnished; modern; also single, $4 and $5.

ELLIS-AV., 6413, 3D APT.—TO RENT—Mod. rm., twin beds, $8 for 2 men. Dorch. 7418.

ELLIS 6358, 2D—TO RENT—LRG. OUTSIDE rm., 2 conv.; transp. I. C. kit. priv.

ELLIS-AV., 6218, 3D—TO RENT—LGE. LT. rm.; attractively furn.; ref. Midway 1522.

ELLIS, 4024—TO RENT—BEAUT. FURN. front rm., priv. bath; twin beds; I. C. L.

ELLIS-AV., 5417, 2D—TO RENT—FR. RM. lge. cloth. closet; priv. fam.; sel. or dbl.

ELLIS, 3654—TO RENT—CLEAN, WELL furn., sunny rms.; 10 min. I. C. 6c fare.

ELLIS, 6322, 1ST—TO RENT—LGE. FRT. rm., with liv., small fam. Dorch. 7100.

EVANS AND 62D—TO RENT—BEAU. FUR. rm.; priv. fam.; no other rmrs. Dorch. 1061.

FIFTY-SIXTH-ST., E., 1417—TO RENT—UNusually desirable, large front room; Hyde Park, near I. C. express and surface. Hyde Park 0769.

FIFTIETH-PL., E., 550, APT. 3—TO RENT—Well furn. fr. bedrm.; new decor.; use clothes closet; suit. for 1 or 2. LUDWIG. Kenwood 8339.

FIFTIETH-PL., E., 609—TO RENT—LARGE frt. rm., run. water. Ken. 6331.

FIFTY-FIRST-ST., E., 816—TO RENT—Lge., lt. rm., attractively furn., suit. 2; family of 2 adults; 1 blk. L. Englew'd 6514.

FIFTY-FIFTH-PL., E., 367, 1ST—TO RENT —Nicely furn. rm., suitable for 1 or 2; $5 and $7; near L.

FIFTY-EIGHTH-ST., E., 367, 1ST—TO RENT —2 con. rms.; also sing. rm.; can be comb.; priv. fam.; 5 min. L. Hyde Park 9643.

FIFTY-FIFTH, E., 137—TO RENT—ATTRactive room with private family; nr. L. Englewood 8032.

FIFTY-FIFTH-ST., E., 906 — TO RENT— Parlor suit of 2 gentlemen or married couple; private family. TURNEY.

FIFTY-NINTH-ST., E., 363, 1ST—TO RENT —Well furnished, large outside rooms; modern; 58th L. $5 and $6.

FIFTY-FIFTH-PL., E., 227, 1ST—TO RENT— Room; elect., steam; $3.50; ph.

FIFTY-SIXTH-ST., E., 1453, 1ST—TO RENT —Small rm.; 2 adults; priv. fam.; nr. I. C. surf. Hyde Pk. 5233.

FIFTY-FOURTH, E., 2264—TO RENT—WELL fur. rm., cplc. emp. or 2 girls. Ken. 9275.

FIFTY-SEVENTH-ST., E., 1412—TO RENT— 2 mod. outside; I. C. ex. surf.; priv. fam.

FORTY-FIFTH, NR. WOODLAWN—TO RENT —Large, sunny, outside rm.; priv. fam.; L. I. C. surf. Kenwood 2576.

FORTY-SEVENTH-PL., E., 1355—TO RENT— Lge. liv. room, sun parl.; sgle. rms. $7; mod.; priv. fam.; nr. I. C. surf. Drexel 6642.

FORTY-SIXTH-ST., E., 449, 2D—TO RENT— Warm sing. fur. frt. rm., nr. L and S., reas.

FORTY-SEVENTH, E., 1028—TO RENT—Rm. with or without bath. Ashton Manor.

FORTY-FOURTH-ST., E., 432—TO RENT— Furn. rms., priv. fam.; all conv., $3 up.

FORTY-SEVENTH, E., 1322—TO RENT— Nice mod. rm., nr. I. C. Valkrie Hotel.

FORTY-SIXTH-PL., E., 448—TO RENT— Nicely furn. outside r.; stm. ht.; $5; L. surf.

FORTY-SIXTH-PL., E., 419, 2D, NEAR Grand-blvd.—To Rent—Fr. r.; $5. Ken. 0696.

GARFIELD-BLVD., W., 610, 1ST—TO RENT —Nice rms., stm., nr. fam. good trans. Boul. 3543.

GARFIELD-BLVD., 3801, GRANVILLE HOTEL— To Rent—Mod. furn. sgl. and dble. rms. for man; cpl. Phone all rms. Douglas 4604.

GRAND-BLVD., 4410, 2D APT.—TO RENT— Lge. lt. rm. running water, 1 or 2 gents; priv. fam. Atlantic 0968.

GRAND-BLVD., 4353, 2D—TO RENT—BEAU furn. rooms, adj. bath; excel. trans.

GRAND-BLVD, 4320, 3D—TO RENT—ATTR. light, warm rm., adj. bath; nr. L. 4341.

GRAND-BLVD, 4027, 2D—TO RENT—BEAU. Mod. rm., twin beds, $8 for 2 men. Dorch. 7418.

GRAND-BLVD., 4702, 2D—TO RENT—NICEly furn. rms., run. water. Kenwood 4924.

GRAND-BLVD., 4834—TO RENT—LRG. FRT. rm., also rm. with priv. bath. Drexel 7777.

GRAND-BLVD., 4007, 1ST—TO RENT—ATR. rm., conn. bath.; priv. fam. blk. 47th L. and surrm.; I. C. trans.; priv. fam. Fairfax 6347.

GRAND-BLVD., 5041, 2D—TO RENT—WELL furn. outs. rm., warm, use of tel.

GRAND-BLVD., 4500, 3D—TO RENT—OUTside rm., priv. bath; $6 wk. Drexel 2284.

GREENWOOD-AV., 6208, 3D—TO RENT— Very reasonable; quiet frt. rm., 2 windows, elect., stm., nice bath, 2 in fam. Ph. Mid way 4299.

GREENWOOD-AV., 6217, 3D—TO RENT— Clean frt. rm., blk. L. 1 or 2 gents; many conv.

GREENWOOD-AV., 6207, 3D—TO RENT— Lge. frt. rm., well furn.; good trans.; pri fam.

GREENWOOD-AV., 6405—TO RENT—DBLE. FT. rm. with kit.-beaette, suit, marr. cple.

HARPERAVE. DISTRICT.

5701 Harper-av., nr. I. C.; outside rms., 15 min. to loop; reas. rate. Midway 1522.

HARPER-AV., 6017, 3D—TO RENT—FRT. rm., suit. for 2; r. w.; gentile gent.; excl.; I. C. exp. Mid. 4519.

HARPER-AV., 6047, 3D—TO RENT—FRT. rm., well furn., nr. Jackson Pk. U. of C. exp. Hyde Park 2200.

HARPER, 6019—TO RENT—WELL FURN. lge. front room; suit. for 2 and sgle. rm.; priv. fam.; lavatory; 1 blk. I. C.

HARPER, 5131—TO RENT—NICELY FUR. frt. rm., suit for 2; r. w.; I. C. ex., sur.; priv. fam.; 1½ blks. L.—TO RENT—LG RM. AND HYDE PK.-BLVD.—TO RENT—LT FT rm.; all modern; suit 2. Engle 5110.

HARPER-AV., 6040, 2D—TO RENT—LGE. Gentlemen pfd. ROSS. Englewood 3581.

HARPER, 5630, 2D—TO RENT—RM. bath, opp. park; 2 blks. 55th L.

HARPER, 5400, 2D—TO RENT—NICE bldv. rm., priv. shower bath priv. fam.

HARPER, 6008, 2D—TO RENT—LIGHT frt. rm.; all modern; suit 2. Engl. 5110.

HARPER, 6013, 3D—TO RENT—NICE, lge. front, well furn. room, modern, 58th L; $5.

HARPER-AV., 6122—TO RENT — MOD. well furn. room; nr. 61st L. Reas.

HARPER-AV., 6106—TO RENT—ROOMS; also light housekeeping room; priv. fam.

HARPER-AV., 5011 3D—TO RENT—LGT. cln. mod. rms.; L. ex., surf. Kenw. 2366.

HARPER-AV., 5831—TO RENT—RMS., STM. elec., h. water; nr. L. surf. Ken. 9273.

HARPER-AV., 5132, 1ST—TO RENT—OUTside room; priv. fam.; gents; ex. transp.

HARPER, 5600, 2D AND 3D—TO RENT— Beaut. frt. rooms; 55th L.

HARPER, 5016, 2D—TO RENT—NICELY furnished front room; 51st-st. L.

HARPER, 1834—TO RENT—DESIR. sing. dble. rms.; high class loc.; $4 to $7.

SIXTY-EIGHTH-ST., E., 1421, 3D APT.—To Rent—Lge. outside room, also bath, large furn. front bedrm.; 1 in fam.; no other roomers refs.; 1 blk. I. C. Jack. Pk. Call Sun. Grand-blvd.—To Rent—Fr. r.; $5. Ken. 0696.

SIXTY-FOURTH-ST., E., 1140, 1ST. NEAR University-av.—To Rent—Newly furn. rm.; men pref.; refs.; L. I. C. Call Sun. or eves. Dorchester 6141.

SIXTY-SIXTH-PL., E., 1443, APT. 2—To Rent—Attractively furn. rm., adj. bath, mod. apt.; priv. fam.; ex. trans.; I. C. ex. and L. surf.

SIXTY-FIFTH-PL., E., 1441—To RENT—Large light rm for 1 gent; pri. fam.; nr. Jackson Pk.; best trans. L. surf I. C. Hyde Park 0769.

SIXTY-SEVENTH-PL., E., 1408—TO RENT—1 lg., newly furn. rm., connecting bath, priv. fam.; 1 blk. I. C. surf. L. 2 men or 2 gentlemen preferred.

SIXTY-FIFTH-ST., E., 1501, 1ST APT.—To Rent—Lrg. outside room, adj. bath, large closet, single or twin beds. Dorchester 1270.

SIXTY-THIRD-PL., E., 150—TO RENT—Rm. conn. bath.; priv. fam. blk. 47th L. and surrm.; I. C. trans.; priv. fam. Fairfax 6347.

SIXTY-THIRD-PL., E., 1404, 3D—TO RENT —Lge. front room, priv., all trans., priv. fam. $6. Fair. 0112.

SIXTY-FIFTH, E., 1441, 2D—TO RENT—Attract. rm. in modern apt.; good home; all the word families; exc. transportation.

SIXTY-SECOND, E., 965—TO RENT—NICEly furn. rm., priv. fam., 2 blks. L. Fairfax 6663.

SIXTY-FIRST, E., 1543—TO RENT—Rm. for one; lady empl. Call eve. Dorch. 4260.

SIXTY-SEVENTH-ST., W., 2311—TO RENT— Rm. with or without board; lady.

SIXTIETH-ST., NR. S. PK.—TO RENT— Furn. fr. rm. refd. Jew fam. Phone Drexel 3028 J.

SOUTH PARK-AV., 5138, 3D—TO RENT— Am. new furn.; mod.; perfect service.

SIXTY-SECOND-ST., E., 1532—TO RENT— Pleasant room, near park; $25 mo. Stoker.

SOUTH PARK, 5530, 2D—TO RENT—Lge. pleas. rm., opp. Wash. Pk. 1 blk. 55th L.; suit. 1 or 2. Normal 5376.

SOUTH PARK-AV., 5800, 1ST—TO RENT— Lge., new, furn. outside rm., also lge. sun. room; 2 blks. L. Wentworth 0712.

SOUTH PK., 5802 3D—TO RENT—LARGE will shr. dining rm. and kit. marr. cple. emp.; sleeping rms. Sun., wk. days 6 p. m.

SOUTH PARK, 6008, 2D—TO RENT—LT FT rm.; all modern; suit 2. Engle 5110.

SOUTH PARK-AV., 6240, 2D—TO RENT— Gentlemen pfd. ROSS. Englewood 3581.

SOUTH PARK, 5630, 2D—TO RENT—RM. bath, opp. park; 2 blks. 55th L.

SOUTH PARK, 5400, 2D—TO RENT—NICE bldv. rm., priv. shower bath priv. fam.

SOUTH PARK, 6008, 2D—TO RENT—LIGHT frt. rm.; all modern; suit 2. Engl. 5110.

THIRTY-SEVENTH, E., 643—HOTEL HUNTington—To Rent—Attr. rms., $4 wk. up; run. wat., elec. st. ht., ph. all rms. Doug. 2097.

THIRTY-FIRST-ST., E., 114—TO RENT—3 rms. furn.

UNION-AV., 7051, 2D—TO RENT—COM fort furn. rm.; hot wt. bt. Pri fam.

UNIVERSITY, 6618—TO RENT—NICE FRT. rm., suit 2 ladies or cpl.; sgl. kit. priv. if des.; no other roomers. Fairfax 1378.

UNIVERSITY, 6316, 2D—TO RENT—FURN. rm. for 1 or 2; ½ blk. L. or surf.; nr. I. C.

UNIVERSITY-AV., 5456—TO RENT—NICE rm.; newly furn.; for 1 or 2. Dor. 8231.

UNIVERSITY, 6332, 2D—TO RENT—VERY large, nicely furn. front rm.

UNIVERSITY, 6325, 2D—TO RENT—LGT. frt. rm., 1 or 2 gents; pri. fam. Mid. 3978.

VINCENNES-AV., 4815—TO RENT—LARGE room; private family. ROJO.

WASHINGTON PARK-CT., 5036, 1ST—To Rent—Room, convenient to 51st L and Wash ington Park.

WASH. PK.-CT., 5036—To Rent — DES. sirable frt. rm., priv. fam., stm. ht.; $5.

WELLS-ST., S., 5231—TO RENT—BEDROOM for gentleman; reasonable; $3. Yards 3200.

WOODLAWN, 6335—TO RENT—LRG. WELL furn. outside rm., suit. 2 empl. people.

TO RENT—ROOMS—SOUTH.

KENWOOD, 6502, 3D—TO RENT—ATTR. LG. fr. rms. 3 win., lg. clos., pch., pri. fam., reas., I. C., L.

KENWOOD, 6520, 3D—TO RENT—BEST RM. in Woodlawn, 1 or 2 bus. girls; liv. room, sph. dbl. dates, if des.; I. C. sur. L.

KENWOOD, 5219—TO RENT—LARGE LGT. front room, private family; 2 baths, twin beds; near I. C. Dorchester 0876.

KENWOOD, 6545—TO RENT—ATTRAC. RM. Suit. 1 or 2 gent.; priv. fam.; ex. trans.; $5 or $7. Midway 7200.

KENWOOD, 6018, 2D—TO RENT—LGE., ATtractive rm., facing Midway; run. water; nr. I. C., L.; home privileges; suitable 2.

KENWOOD, 6235, 1ST—TO RENT—LGE. FR. rm., suit. 2 empl.; good trans. Mid. 3357.

KENWOOD, 6211, 1ST—TO RENT—LGE., cozy fr. rm., conv. to all transp.

KENWOOD-AV 5484, 3D—TO RENT— Furn. room; 1 or 2 gentlemen.

KIMBARK, 5737 — TO RENT — LGE, LGT. beautiful furn. rm., newly dec., for 1 or 2; C., I. C. and Midway; must be seen; unusual opp. for right party. Hyde Park 1383.

KIMBARK, 6238—TO RENT—NICELY FUR. frt. rm., with sun parlor; 1st class, comfortable place to live; best trans.; reference, King office bell.

KIMBARK-AV., 6414—TO RENT—RM. FOR 1 or 2; running water; furnishings new; public parlor; dancing; I. C. L.

KIMBARK-AV., 6115, 3D—TO RENT—COMF. rm., suit for 2 gents; reas.

LAKE PARK-AV., 7626—TO RENT—2 large connecting rooms for 2 people; private bath; good heat; recently occupied by vice consul; private home; fine trans.; everything right, even the price. Apply eves. Phone Oakland 5660.

LAKE PARK, 4612—TO RENT—LADY traveling, sh. lux. apt. or rent frt. rm., ad. bath; lady. Kenwood 1297.

LAKE PARK, 4755, 3D—TO RENT—LARGE furn. room suit. for 2 and sgle. rm., with priv. bath.

LAKE PARK, 4757, 2D—TO RENT—LARGE outside rm., suitable for 2 or 3; kitch. priv. Gentiles. Ref. I. C. and surf.

LAKE PARK-AV., 3635, 3D, FLAT F—TO Douglas 8129. Rent—Sleeping rooms overlooking lake.

LAKE PK.-AV., 4520—TO RENT—LARGE room, bath; suitable for two.

LAKE PARK-AV., 4811—TO RENT—ROOM; lav.; priv. fam.; reas.; I. C. surf. Robeson.

LAKE PARK, 4167—TO RENT—FRT. RM. $6; side $5; best trans. BRAMHALL.

LAKE PARK, 4568—TO RENT—CHEERFUL outside sgle. rm.; 1 C. 47th-st. surf.

LAKE PK.-AV., 4517 2D APT.—TO RENT— Mod.; L. & I. C., $3.50; ref.

LANGLEY, 6121, 3D—TO RENT—LG. OUTside r.; "L" surf.; ar. park; pri. fam.; gent.

LANGLEY, 6205, 3D—TO RENT—NEWLY furn. outside rm.; no other rmrs.; suit. 2.

MARQUETTE-RD., 6804—TO RENT—KITCHen priv.; lady; L. surf., and I. C. ex. Fair. 3543.

MARQUETTE-AV., 7810—TO RENT—LGE. light room with priv. fam., near I. C. surf.; and lake; gentleman preferred.

MARQUETTE-RD., E., 1520 — TO RENT— Cheerful fr. rm. or sgl. rm., with priv. bath. Phone Ken. 3038.

MICH., 5434—TO RENT—WELL FURN. 2 rm. suite, suitable for family or 3 or 4 men; $5 to $10; adj. bath; comforts of real home; tel. optional; nr. 55th "L" surf. Drexel 5597.

MICH.-AV., 5161, 2D APT.—TO RENT—MOD. furn. lge. rm.; priv. lav.; suit. for 1 or 2 gents; conv. to bath; pri. fam.; nr. L and surf. Ken. 0725.

MICHIGAN-AV., 5941, 3D APT.—TO RENT—Lge. outside rm.; mod.; good trans.; suit. for 2; board optional. Douglas 7202.

MICHIGAN, 5160—TO RENT—FRT. RM.; kit. priv.; also sgl. rm.; "L"; reas. Drex. 3430.

MICHIGAN, 4726, 3D—TO RENT — ELEG. furn. sgle. frt. rm., quiet, ref. home, reas.

MICHIGAN-AV., 6606—TO RENT— Nicely furn rm.; priv. bath; reas. Nor. 2121.

MICHIGAN-AV., 4239—TO RENT—2 BIG stm. ht. outside rms. $4-$5. Oak 0172.

MICH., 4460—TO RENT—LRG. ELEC. LI. outside rms., nicely furn.; L. surf. ex. trans.

MICHIGAN, 4338, 3D—TO RENT— dbl. rms., pri. lav., attr. fur., pri. fam.; ref.

MICH., 4959, COR. OF 50TH, 1ST—TO RENT —Well furn. outs. rm., run.

TO RENT—ROOMS—WEST.

TO RENT—DBLE. AND SGLE. BEDRMS. IN high class priv. home; bath, fam.; 2 with priv. of entire home includ.; laund., suit. adults; information, Nevada 9422. Peop. emp.

TO RENT—NEAT, SMALL RM.; SM. PRICE; 1 closet; stm. h.; 14 S. Kedzie. Nevada 2806.

TO RENT—LARGE FRONT ROOM, STEAM heat, for 1 or 2 men; Jewish pref.; ref. Van Buren 1705.

TO RENT—FURNISHED ROOM, 3 BLKS. Garfield Pk., blk. Madison, for lady employed. References required. Nevada 6842.

TO RENT—LARGE, NICELY FURN. FRONT room suite, 2 gents; board opt.; 2d fine transp. Tel. Kedzie 4678.

TO RENT—ROOMS—SUBURBAN.

OAK-AV., 1138—TO RENT—2 WELL FURN. fr. rms., sep. or together; reas.; priv. fam.; nr. trans.; ref. Evanston 3498.

TO RENT—HOUSEKEEPING ROOMS.

South Side.

BERKELEY-AV., 4350, 1ST—TO RENT— Newly fur. 2 rm. suite for lt. hskpg.; every conv.

BERKELEY-AV., 4425—TO RENT—2 ATTR. hskg. rms., 1 and sur. Drexel 9007.

BLACKSTONE, 5635—TO RENT—ATTR. 2 rm. front hskpg. suite, newly fur. dec., in small fam. hotel; nr. U. of C.; L. C. X. sur.

BLACKSTONE, 6341, 2D—TO RENT—FRT. rm. suite, kitch. adj.; reas.; L. C., L. surf.

BLACKSTONE, 6345—TO RENT—2 FRONT hskg. rms.; nr. L. C., L. and surf.

BLACKSTONE, 5240—TO RENT—2 LGE. FT. rms., elec., stm., 2-3 emp.; $50 mo.; I.C. ex.

BLACKSTONE-AV., 5609, 3D—TO RENT—3 rm. suite, also sing. rm.; adults; L. C., surf.

CALUMET, 4800, 3D—TO RENT—FRONT room kitchenette; hot and cold water; range, icebox; completely furnished; adults; CALUMET-AV., 4243, 3D—TO RENT—FRT. 2 rm. suite, mod., clean; ½ blk. 43d "L." Reas. Atlantic 2582.

CALUMET-AV., 5234—TO RENT—FRONT suite of hskpg. rms., stm. ht., elec., priv. home; also single rm.

CALUMET-AV., 5518—TO RENT—HSKPG. 2 rm. suite, elg. fr.; L. sur.; $8 wk. Schaefer

CALUMET-AV., 5249—TO RENT—3 RM. FURN. hskpg. apt., porch and yard.

COTTAGE GROVE, 5425—TO RENT—BEAU. fur. 2 rm. suite; real kitch.; $10.

DEARBORN, N., 868—TO RENT—3 RM. suite; priv. bath; stm.; elec.

DORCHESTER-AV., 6058—TO RENT—2-3 rms.; new fur.; elec., gas, linen furn.; 1 blk 40 "L." I. C. surf. cars; 2 blks. to Jackson Pk.

DORCHESTER, 5479, 3D APT.—TO RENT— 2 rm. suite, outside light, real kitch. I. C. surface.

DREXEL-AV., 5747—TO RENT—2 NICELY furn. rms. Dorchester 5351.

ELLIS, 3547, APT. G—TO RENT—3 RMS., compl. for hskpg.; all outs. it.; mar. cpl. or empl.; no children. Call Sun. or eve.

ELLIS, 4406—TO RENT—2 RMS., PRI. LAV., lge. closet, real kit., gas, and light, furn. new dec.; priv.; rent $12 pr wk.; I.C., surf.

ELLIS, 6437, 3D—TO RENT—LGE., LT., cool, outside rm., suit. for 1 or 2 men; light, furnish.; nr. "L." I. C. surf. Marr. cple.

ELLIS-AV., 5243—TO RENT—WELL FURN. 3 rm. priv. suite, gas and electric free, $55 mo.; with garage, $60. Midway 8406.

ELLIS-AV., 5217—TO RENT—2 BEAUT. ft. rms., real kit., new dec., reas. Dor. 9587.

ELLIS, 4404—TO RENT—LGE. FRT. RM., kitc. priv., gas, elec., adj. bath; $8 wk.

ELLIS, 4653, APT. F—TO RENT—1 LGE. hskpg. rm. suit. for 2. Atlantic 2390.

ELLIS, 5229—TO RENT—NEATLY FURN. fr. rms., 1 C. surf.; $25 a mo.

ELLIS, 4419, 3D—TO RENT—LGE. FRT. ROOM, kitchenette or kitchen priv.; $7.

FIFTIETH-ST., E. 223, 1ST—TO RENT— Nice front rm. suit, 1 or 2; hskpg. priv. Nr. L. and boat; no other tenants. Hyde Park 3669.

FIFTY-THIRD-ST. E. 1326—TO RENT— Rms. r. w.; I. C. ex., sur.; also sgl. r.; $3.50.

FORTY-SEVENTH-ST. E., 1128-30 — TO Rent—Light housekeeping; all modern two rm. suite; also 3 rm. double rms.; hot and cold water electric and steam, nicely furn.

FORTY-SEVENTH-ST. E., 1115 — THE Mosher—Rent—2 lt. housek. rms., $9-$10; refined, clean, comfortable place to live.

FORTY-SEVENTH-ST. E., 211, 2D—TO Rent—2 fur. front hskpg. rms., stm., gas, elec., Cal. Can., and Gen.

FORTY-FIFTH, NR. DREXEL-BLVD.—TO Rent—Attrac. large, sunny rm. with kitchenette. 2 closets. 2 dressers, r. exp. Oak. 6261

FORTY-FIFTH-ST. E., 428—TO RENT—2 rms. comp. fur. for lt. hskg.; $9-$12.50-$16.50; reas.; nr. trans.; ref. Evanston 3498.

FORTIETH, E., 958 — TO RENT — COMP. furn. rm., priv. bath; light, clean; blk. I. C.; $10.

GRAND-BLVD., 4017, 2D—TO RENT—COZY 1 rm. kit. plenty of sunshine, silk floss mat. adj. bath; ½ blk. L; $7-$9.

GRAND, 4022—TO RENT—NICELY FURN. 3 and rm. apt. complete for hskpg.; running water 2 blks. "L" surface.

GRAND-BLVD., 4130—TO RENT—VERY DESirable, newly dec., priv. kitchenette apt.

GRAND-BLVD., 3944, 2D—TO RENT—1 OR 2 rms., lt. h., stm., elec., grill; $7 up.

GRAND-BLVD., 4217—TO RENT—LGE. FRT. rm.; kit. nuk, water; lavatory.

GRAND-BLVD., 3748—TO RENT—2 ROOM kitchenette, linen range Kenwood 9023.

GRAND-BLVD., 3752—TO RENT—THE SAvoy; 2 and 3 room front apts., piano, $13.

GRAND-BLVD., 3840, 3D—TO RENT—ELEG. 3 rm. suite, kitch. priv. bath. Oakland 6302.

GRAND-BLVD., 4949—TO RENT—1-2 RM. kitch. apts., range, linen. Drex. 4742.

GREENWOOD-AV., 4423—TO RENT—FINE lt. rm., kitch'te, r. w., stm.; $9; nr. I. C., L. Ken. 3467.

GREENWOOD, 4228 — TO RENT—LIGHT liv. rm., new dec.; kit. priv.; suit. 2 or 3; I. C. Ken. L.

GREENWOOD, 4404—TO RENT—KITTE. RM. also other rms.; I. C. Ken. L. surf.

HARPER, 6010, 2D—TO RENT—2 FR. CON. rms.; mod.; ½ blk. I. C. sur.

INDIANA-AV., 4755—TO RENT—APT.—TO RENT—Refined adult. Adults, r.

KENWOOD-AV., 6203, 2D APT.—TO RENT— Four rooms, completely furnished, liv. rm., dining rm., bedroom, kitchen; best of transp. I. C. elevated, two surface lines, all within two blks. Call evenings or Sundays. Hyde Park 0823. M. Moore.

KENWOOD, 6036, 2D—TO RENT—2 LT. clean hskpg. rms., stm., elec.; nr. I. C. and L.; $10.

KENWOOD-AV., 6521 — TO RENT—2 FR. hskg. rms., $12; also single rm.; L. I. C. Fitzsi 4044.

KENWOOD, 6349, 2D—TO RENT—2 FRONT rm., kitchenette apt.; nicely furn.

KENWOOD, 6230-32—TO RENT—2, 3 RM. suites, real kitch. and kitchenette.

KIMBARK, 6115—TO RENT—FURNISHED 2 and 3 rm. suites, $35 and $65 mo.

KIMBARK-AV., 6328, 2D APT.—TO RENT— Fr. par. bedroom, kitch., I. C., L. surf.

LAKE PARK-AV., 4800, 1ST—TO RENT— 1 rm. and kitchenette apts., furnished; newly decorated; reas.; best transp. in Kenwood.

LAKE PARK, 4509, 4TH—TO RENT—MOD. furn. hskpg., also sleeping rms.; reas. rent; excel. trans.

LAKE PARK, 4355—TO RENT—FRT. 2 RM. suite, furn. complete hskpg., newly dec.; mod. bldg.; clean; refined; reas.; I. C., L. cx.

LAKE PARK, 4810 — TO RENT — 2 RM. kitch. apt., comf., cozy, newly fur.; ex. tr., I. C.

LAKE PARK-AV., 4433—TO RENT—HSKPG. suite; good trans.; reas. Atlantic 2754.

LAKE PARK-AV., 4346, 2D—TO RENT— Lge. all conv. apt., $50. Oak. 4436.

MICHIGAN, 3608—TO RENT—NICELY FURnished English basement, 3 rooms, private bath, vicinity 36th st. boulevard 0064.

MICHIGAN-AV., 4045, 3D—TO RENT—LT. hskpg. rms., stm., priv. bath and porch. Call Sun. or eve. after 7.

MICHIGAN, 2733—TO RENT—LARGE FR. room, elec., steam heat, gas range. Also room with private bath.

MICHIGAN-AV., 5529, 2D—TO RENT—MOD. hskp. rms., nicely furn., run. wat., $15; MICHIGAN-AV., 5529, 1ST—TO RENT—SUITE; $7.50; conv. to surf lines and L.; rent $7.50; conv. to surf lines and L.

OAKENWALD, 4459—TO RENT—COZY 2-3 rm. suite, furn., nr. I. C. or L. See jan.

OAKENWALD, 4328—TO RENT—NEWLY furn. rms., mod. Adults. 0270.

PARNELL-AV., 6500—TO RENT—3 CLEAN, well furn. rms., gas range, elec.; laundry; adults; $9 wk.; excel. trans.

PRAIRIE-AV., 4412—TO RENT—NEWLY dec. 3 rm. apt., mod.; fur. or unfur.; priv. bath; real kitch.; 3 blks. I. C. Saginaw 1873.

PRAIRIE, 5138, 2D—TO RENT—1, 2, 3 RM. suites, adult; also sgl. r.; Kenwood 9023.

PRAIRIE-AV., 6132—TO RENT—2 HSKPG. rms., st., elec., hot water; nr. L. surf.; reas.

PRAIRIE, 4800, 2D—TO RENT—2 PRIV. light rms., running water, gas, elec.; $7.

PRAIRIE, 5145—TO RENT—3 RM. CLEAN, well furn. suites; well furn.; nr. 61st L.

PRINCETON-AV., 6936—TO RENT—1 OR 2 rm. suites; reas.; A1 trans. Normal 2061.

SIXTY-FIFTH-ST., 6345—TO RENT—2 FRT. rms., real kitch., priv. porch; like new, flat; $15. See to appreciate.

SIXTY-FIRST-ST., E., 1539, 1ST—TO RENT —Married couple will share home with same, apt. with mar. cple., very reas. Mid. 7920.

SIXTY-SECOND-PL., E., 1410, 3D—TO RENT —Lge. rm. and kitch.; reas.; L. C., L. surf.

SIXTY-SECOND-ST., E., 7156—TO RENT— Lge. frt. rm., kitchenette apt., bath. Apt. 1.

ST. LAWRENCE, 7238—TO RENT—2 LIGHT hskpg. rms., with garage; marr. cple. employed. Stewart, 07387. Call after morning.

SO. PARK, 2816—TO RENT—3 FURN. CONnect. frt. rms.; bath; sink, gas range, stove; 2 beds; children welcome; real home; stone front; 2 blks. I. C.

ST. LAWRENCE, 7541—TO RENT—LGE. nice, furn. frt. rm., kitchenette; 2 girls or marr. coup. emp. pref. Vine 3325.

UNIVERSITY-AV., 6020—TO RENT —3 frt. rms. for hskpg.; L. and surf.

VERNON AND 62D—TO RENT—3 RMS. to couple; mod.; st., ht.; exc. trans. Nor. 9406.

WAB. AV. AND 42D, 3D—TO RENT—HSKPG. rm., $4.50 per week. Boulevard 0064.

WOODLAWN, 4532—TO RENT—3 VERY DEsirable private rooms, excel. loc. and trans. Drexel 9046.

YALE-AV. 7036, 3D—TO RENT—LG. RM., suit. marr. cpl. or 2 women emp.; 2 blks. to R. L.; blk. surface.

TO RENT—FURNISHED ROOM, USE OF entire apartment, gas range, suitable marr. cple. or elderly lady; $12 wk.; reference. Call Sun. Kenwood 5046. Bal. week Wabash 8414.

TO RENT—LGE. SUNNY FR. RMS. IN Windsor Park near L; also sunny suit. 2 or 3 adults. Call South Shore 4498.

TO RENT—CLEAN, WELL FURN. BEDRM. and kitchenette to emp. couple; ref.; near I. C., L. surf.; $8 a wk. Drexel 3439.

TO RENT—2 RMS., $7; EMPL. REG. KIT., 2 blks. surf. L. Wentworth 6502.

TO RENT—WILL SHARE FURN. APT. WITH emp. cple. Oakland 0372.

TO RENT—HOUSEKEEPING ROOMS.

South Side.

TO RENT—427 OAKWOOD-BLVD., HANDsomely furnished sun parlor suite in private home; excellent transportation; best of refs. absolutely necessary. BROWN.

Southwest Side.

FIFTEENTH-ST. 3145—TO RENT—LARGE furn. 2 room apt., steam heat. $7.50 wk.

North Side.

ARLINGTON-PL., 513 — TO RENT—HSKPG. 2 rm. kitch. apt.; every convenience; reas.

ARLINGTON, 440—TO RENT—LGE. FRONT rm.; kitchen; also 2 rm. suite, real kit.

BEACON, 4611, 2D APT.—TO RENT—DINing room, kitchen, bedroom; also double front room; Wilson L. bus, and surface.

BELDEN-AV., 734—TO RENT — FURN. 2 rm. kitchenette apt.; stm. ht., elec., ht. wt.; exc. transp.; $11.

BELDEN, 622, 1ST—TO RENT—LG. BEAU. rm., kit., 2 ladies or mar. cpl. emp. Linc. 0781.

BELDEN, 957—TO RENT—2 OR 3 FIRST floor rooms, electric, running water, one block S. Fullerton la.

BELDEN-AV., 648—TO RENT—BEDRM. AND well equipped kitchenette; r. water, stm. and elec., east of Lincoln-av.

BROADWAY, 4445—TO RENT—3 ROOM suite, real kitchen, steam, electric; Wilson express; $15. Edgewater 8251.

BROADWAY, 3243, APT. B—TO RENT — Nice, furn. hskpg. suite; real kitch.

BROADWAY, 3814—TO RENT—2 ROOM suite; nicely furn.; best trans.; reas.

BROADWAY, 3249, APT. E—TO RENT—2 lge. frt. rms., elec. Ph.; h. w.; $10.

BROADWAY, 3241—TO RENT—2 NICELY fur. hskpg. rms.; stm., el., phone; ex. trans.

BYRON, 1028—TO RENT—FRT. RM., KITchenette, r. w.; exc. trans. Well. 0186.

BUENA-AV., 1055—TO RENT—NEW FURN. suite, reas., priv. fam.; people emp. pref.

BUENA-TER., 925—TO RENT—DESIRABLE 2 rm. suite, real kitch.; Wil. L. L. V. 6550.

BURLING-ST., 2240, 2D—TO RENT—HSKP. room, priv. fam.; piano, elec.; $7.50.

CHESTNUT, W., 119—TO RENT—BEAUTIfully furnished 4 room kitchenette.

CLARK-ST., N., 2569, APT. 3—TO RENT— Excep. large light front 2 room kitch. suite, beaut. furn., mod., stm. Lincoln 9040.

CLEVELAND, 2310 — TO RENT — LARGE, light, clean 2 rm. apt. in English basement; marr. cple. emp. pref.; near Fullerton.

CLEVELAND-AV., 2217—TO RENT—H. RM. kit., stm., r. w., elec.; peo. emp. gd. ir.; $8.

CRESCENT-PL., 822 — TO RENT—BEAU. fur. 2 r. suite; M. bed; real kit. Grace 1078.

DAKIN, 909—TO RENT—3 RM. FRONT suite; light; Sheridan exp. Well. 3867.

DEARBORN, N., 2013—TO RENT—LGE., warm, light bsmt. rm., $8.50; also lge. 1st fl. rm.

EASTWOOD, 849, 2D—TO RENT — WELL furn. 2 r. suite; pri. screened por.

EUGENIE-ST., 146, 3D—TO RENT—FRT. 2 rm. kit. suite; clean; newly dec.; 2 beds; opp. Line. pk.; elevator. Lincoln 4500.

GODDING, 3222, APT. C—TO RENT—COZY rm., kitch., priv.; exc. tran. Rav. 4077.

IRVING PARK-BLVD., 849, 3D—TO RENT —Lgt. outs. rm., kit. priv.; Sher. exp., bus.

KENMORE-AV., 4144—TO RENT—HSKPG. bk. rms.; must be reas. Address C H 157. Tribune.

KENMORE, 4000, WM. PENN—TO RENT— Beaut. suite sunny liv. rm., bedrm., real kitch.; pcb.; suit. 3 or 4; $18-$24; Arv. exp.

KENMORE, 4739—TO RENT — REGULAR kit., din., bedrm., pantry.; pr. porch; Wil. bus.

KENMORE, 5640—TO RENT—COZY SUITES. 1, 2 rms., kitch., bath; $12 up.

KENMORE, 5356, 2D—TO RENT—FURN. fr. suite, 2 or 3 rms., reg. kit.; also sgl.

KENMORE, 4243—TO RENT—HSKG. RM. with sleeping porch; $12. Well. 3858.

KENMORE, 5411—TO RENT—LIGHT HSKG. and other rooms.

KENMORE, 4042 — TO RENT — VERY DEsirable 3 and 4 rm. hskpg. suite; Sher. L. bus. Call Sun. or eve.

KENMORE, 4118—TO RENT—2 OR 3 RM. hskpg. suite, light; real kit.; gas range.

KENMORE-AV., 5047—TO RENT—HSKPG. rm., pri. bath; best trans.

KENMORE, 5210—TO RENT—NEWLY FUR. and decor. 2 rm., kitch. apt.; $12 wk.

LAKESIDE-PL., 840—TO RENT — HSPG. suite; $17 wk.; Wilson L. bus. Sun. 8649.

LELAND-AV., 425—TO RENT—2 LGE., LT. rms., hskg., pant., closet, bath; 2 blks. Sher. L. Call Sun. or eve.

LELAND, 1018—TO RENT—LGE. LGT. RM. and kitchenette; ½ blk. Sheridan. Edgewater 8707. SNODDY.

LELAND, 822, 1ST—TO RENT—2 RMS., priv. path; real kit.; $12. Edge. 7038.

LELAND, 840—TO RENT—NEW 2 RM. suite of 3 rms., suites, adj. bath; Wil. L. bus. Call Sun. or eve. Lawrence 8433.

MAGNOLIA, 4706, 1ST—TO RENT—FURN. 2 rm. suite, pcb., real kitch., lge. closet, very des. for marr. cple.; L. bus. surface.

MAGNOLIA, 4500, 2D—TO RENT—LGE. sunny frt. rm., twin beds. Use of kitch. Pri. fam.

MAGNOLIA, 4617, 3D—TO RENT—COZY rm., kit. priv.; real home, buf. fur. spd. meals. Investig. Address A 314, Tribune.

EMERALD-AV. 4420—FIRST CLASS ROOM and board, home cooking; stm. ht. elec.

FIFTY-SEVENTH-ST., E., 127—2 NICE FUR. rms.; stm. ht., gas, el.; optional; marr. cple. or 2; reas.; small Jewish fam. Normal 6296.

FORTY-SEVENTH-ST., E. 1035—REF. SURroundings exc., home cooked meals, $13 gal., $20 up dble.; also priv. baths. Oak. 1051.

FORRESTVILLE-AV., 4803 — PLEAS. RM. next to bath; excellent home cooking; conv. 47th L. and surf. Kenwood 9023.

GREENVIEW, 4059—FRT. ROOM; 2 EMP. or semi-invalid. Well. 6555.

HARPER, 6014 — FURN. RMS., DOUBLE and single; excellent trans.; 6 min. to loop. C., surf., "L"; nr. Jackson Park. Hyde Park 4567.

INDIANA, 4152, 2D—LARGE, DESIRABLE room for 2; exc. meals; $50 each. Near L.

LAKE PARK, 4072—BOARD, RM. AND BATH for girls, $8; Ken. L., I. C. surf. Oak 5383.

OAKENWALD-AV., 4551—RM. WITH BRD. suit. 2; priv.; I. C., Ken. L. surf. Cadx.

PEORIA-ST., 5359 — BOARD—NURSE will board boys, 2 to 5 yrs.; up to 10 from Cath.; 3 blks. from pub. schools; ref. exc. Reasonable. I. F. and E. P. Mrs. E. Beckford.

SEELEY-AV., 1433, 3D—OUTSIDE dble. rm.; well furn.; near L. Ed. 0066.

UNIVERSITY, 5483—CHOICE RM. HOME cooking; clean, quiet, priv.; I. C. Brown.

WOODLAWN, 4613, 2D — LT. AND AIRY frt. and side rm.; suit 1 or 2; reas.

WIDOW OWNING MODERN HOME IN choice Kenwood district, near lake and excellent trans., has large room 13 windows, 2 beds, mantel, desk, etc., bath; will offer refined marr. cple. who desire nice home excellent table and service; a high grade home in every detail; refs. ex. Kenwood 2425.

DAY CARE OF CHILDREN BY DAY BY trained nurse; region of Normal and 57th; good home; light, fresh air; balanced menus. Phone Englewood 0529.

NURSE WILL TAKE PATIENT IN HER home, $50 per month. Drexel 6716

FRONT ROOM FOR TWO IN REF. PRIV. home; cooking; ex. trans. Dor. 2037.

2 MEALS PER DAY, $9 PER WEEK. PH. Dorchester 0909.

EXCEL. HOME COOKED MEALS, NICELY served, by week. Exc. 6384. 522 W. 65th.

BOARD AND LODGING—NORTH.

ASHLAND, N., 4036—LGE. FRT. RM. AND bd. for 2; gd. meals; real home; trans.

BELMONT-AV., 1020—SIN. RM.; GENTLEman; conv. location; ref. exc. Sun. 2206.

BUENA-TERR. 931—LT. CLEAN WARM rms., home cook.; exc. trns.; hse., homelike; CLARK, N., 1652—BEAUT. RMS. WITH board; also 1 rm. for 2; priv. st., stm., at., telephone on each fr.; $12 wk. Lincoln 7166.

GREENVIEW-AV., 3930—BOARD AND RM. home privileges; married couple.

HAZEL, 4331—BOARD FOR 2 PER EMP. in am. fam.; conv. to surf. and bus; conv. to bus, L and surf.; $10 ea. per wk. Ivy 3173.

HILLDALE, 6752—BOARD—2 COZY FRT. rms., east exp.; lge. closets; suit. for father and child; garage; high cl. refer. req. Only those who have taste for life's better things need apply. Rog. Park 0060.

KENMORE, 4727—FRT. RM. AND ALCOVE, for 2, $12 ea., sgl. rms.; two meals; Wil. L.

LARRABEE, 2340, NR. FULL.-PKWY. — Large front rm., twin beds, suit. 2 or 3 gents; cth. nice rs., home cook.; ref. exc.

LAWRENCE-AV. 1024, COR. KENMORE— Rooms; good meals; reas. Sunny. 2166.

SHERIDAN, 915—SUITE RMS.; PRI. BATH; home privileges; ref. exc. Edgewater 0060.

SHERIDAN, 4802—ROOMS WITH EXCL. board. Sunny. 6554; very reas.

WALNUT-ST., 3207, 2D—BOARD AND RM. two employed; $10 each.

WISCONSIN, 2256—FAMILY HOTEL; BLK. Line. Pk.; home table; reas. Line. 1343.

WRIGHTWOOD-AV., 654, NR. LINC. PK.— Quiet res. neigh.; good trans.; 2 in fam.; no roomers; home priv.; mus. liv.; $4-$5.

BACHELOR HOME ON NORTH SIDE, walking distance from loop; congenial man wanted to join owner and two other bachelors; large, elaborately furnished rooms; breakfast and dinner served; all the advantages and service of the finest hotel or club at a fraction of the price; the privacy of the social life of a home. Phone Superior 2097.

PRIVATE HOME FOR ELDERLY PEOPLE needing rest and quiet; best of care, by nurse. Phone Rogers Park 2102. Tribune.

BEAU. FURN. DBL. RM., WITH BOARD; exclusive private home; course dinner served in evg. Address A V 570, Tribune.

BOARD AND DEVOE APT. ADJ. RMS., CPLE. or ladies empl.; $15 each; all outs. bath. Refs. Address K 544, Tribune.

GOOD HOME FOR PROF. MAN WITH motherless children. reas. Address K 532. Tribune.

ROOM AND BOARD, $12; EXCELLENT LOcation and trans.; perfect home comforts; no children. Ravenswood 5310.

OUTSIDE RM. FOR 2; GOOD MEALS; steam; reasonable. Wellington 5069.

BOARD—WITH ROOM — COUPLE REAS. Sheridan, 2 beds. Buckingham 5820.

REAL HOME FOR 2; HIGH CLASS NEW apt.; ex. meals; Rav. L. and surf. Sun. 5450.

BOARD & LODGING—NORTHWEST.

PRIVATE FAMILY OFFERS PLEASANT home to gentleman; good table; music. Albany, N. W., near Humb. Pk. Belmont 3439.

TELEPHONE KEYSTONE 6771—ROOM, bath, good trans., double or single, with or without board; no other roomers.

WILL BOARD CHILDREN; MOTHER'S care; ar. school; reas. prices. Kildare 5923.

BOARD AND LODGING—WEST.

ADAMS-ST., W., 2017—ROOMS, SINGLE, double; best board; $9 and $10.

ADAMS-ST., 2933—BOARD, SGL. AND DBL. frt. rm., reas.; elec.

CONGRESS, W., 2731—2 LGE. RMS., PRIV. fam. Seeley 4336.

A HOME WITH UNUSUAL CARE AND ATtention to welfare for a girl 7 to 9 yrs.; near park and schools; W. S. Address promptly, K 459, Tribune.

IOWA, 5449—TO RENT—LGE. FURN. FRT. rm. in pri. residence; kitchen privil. Columbus 2231.

JACKSON, W., 2123, 2D—TO RENT—2 RMS., hskg., all mod. conv.; gd. trans. West 1365.

MONROE-ST., 4302—TO RENT—1 RM., LGT. clean; stm. ht.

PARK, 4041—TO RENT—4 FUR. CONNECT. rms.; bath, sink, gas range; 2 beds; porch; "L"; children welcome; real hope; $10

WARREN-AV., 2205—TO RENT—3 NICELY furn. rms. Piano, elec. light.

WASHINGTON-BLVD., 1907—TO RENT—2 hskpg. rms., newly fur., elec., gas plate; adults.

WEST END, 3845, 3D—TO RENT—2 LOVEly, lge. frt. rms.; Victrola; mod. Nev. 0414.

WILCOX-ST., 3854, 3D—TO RENT—WARR. couple will share mod. apt., all privs.

TO RENT—ATTRACT. KITCH., BEDRM. suite, use of parlor, elect., stove ht.; exc. transp. Nevada 8438.

TO RENT—2 RMS., LT. HSKPG.; ST. HT. elec.; cor. Jack.-blvd. Seeley 1475.

Suburban.

WENONAH-AV., 1129, OAK PARK, ILL.— To Rent—2 furnished housekeeping rooms, private kitchen, pantry, large bedroom, clothes closet and private porch, hot water ht.

WANTED—TO RENT—ROOMS.

WANTED—TO RENT—TWO YOUNG LADIES desiring to share the comforts of a refined, high class home want a room in private family, open to only reliable people; can offer excellent references. Address M 408, Tribune.

WANTED—TO RENT—RM. IN EXCLUSIVE German Jewish fam. no other roomers; N. S. pref.; perm.; travel part time. Write—do not phone—Sheridan Plaza Hotel, MR. FREDERICK JACOBY.

WANTED — TO RENT—AN EXCEPTIONAL room by 2 young business men; north side; twin beds; private bath, shower pfd.; give full particulars in reply. Address M 174. Tribune.

WANTED — TO RENT — YOUNG BUSINESS man tired of hotels desires room in refined home; Catholic preferred. Address M 182. Tribune.

WANTED—TO RENT—2 OR 3 HSKG. RMS. laundry privileges, nr. Garfield Park; reas. by young married couple and child. Address C M 153, Tribune.

WANTED—TO RENT—ROOM, OR SHARE apt., by gentleman employed; modern accommodations; congenial people. Full particulars, tel. No. Address M 333, Tribune.

WANTED—TO RENT—CLEAN, MOD. RM., kit., dry., and home priv., by Ravenswood L. 2 ladies emp.; reas.; priv. fam. Address K 312, Tribune.

WANTED—TO RENT—REASONABLE, PRIvate housekeeping suite by refined middle aged man. Address M 565, Tribune.

WANTED—TO RENT—PLEAS. RM. WITH refined fam., by grad. nurse. Address M 142, Tribune.

WANTED—TO RENT—2 LGT. HSKG. RMS. N. W. Side only; by 3 sisters emp.; priv. Address C H 214, Tribune.

WANTED—TO RENT—RM., NO. MD. CPLE., blk. rms.; must be reas. Address C H 157. Tribune.

WANTED—TO RENT—2 UNFURNISHED hskpg. rms., N. S.; 2 adults employed; near good trans. Address L 9441, Tribune.

WANTED—TO RENT—2 UNFURNISHED rooms; basement or others; near I. C. low rent. Ferm.; write V. Dorie, Gen. Del., Chgo.

WANTED—TO RENT—2 UNFUR. RMS with kitch. pr. in mod. apt., by refined daughter; pref. W.S. Address K 347. Tribune.

WANTED—TO RENT—BY 2 SISTERS, 2 UNfurn. kitch. hskpg. rms. small apt., by Dec. 1st. Address K 380, Tribune.

WANTED—TO RENT—BY REFINED WOMan, comfortable room, west of Kedzie, near Madison; reasonable. Address R 27, Tribune.

WANT TO RENT—BY YOUNG MARried couple, 2 or 3 mod. rooms, unfurnished; state price. Address K 175. Tribune.

WANTED TO RENT—RM. AND PRI. BATH, with family in Hyde Park, by young man. Address C M 227. Tribune.

WANTED—TO RENT—ROOM IN PRIV. FAM. around Humboldt pk. or Logan Sq.; give particulars. Address L 253, Tribune.

WANTED—TO RENT—GENT. ROOM BETW. Webster and Div. Address M 255, Tribune.

WANTED—TO RENT—BR. SIS. EMP. R. W. Wil. ex., priv. fam. Address K 523, Tribune.

BOARD AND LODGING—SOUTH.

BLACKSTONE-AV., 5714, THE HARVARD— American plan. Unusually beautiful location; in heart of Loop district. Finest transportation; twenty minutes' walk to Marshall Field's store from our entrance. Rates from $12 to $25. A few vacancies in our new building. BLACKSTONE-AV., 5714—INVESTIGATE, TO tel—Double rm., priv. bath, lge. light, and comfortable; excel. meals; also sgl. rm., r. w.

BLACKSTONE-AV., NR. MIDWAY, LAKE L. C., 5757—SUNNY FRT. ROOM, buf. fur., spd. meals. Investig. Address A 314, Tribune.

EMERALD-AV. 4420—FIRST CLASS ROOM and board, home cooking; stm. ht. elec.

FIFTY-SEVENTH-ST., E., 127—2 NICE FUR. rms.; stm. ht., gas, el.; optional; marr. cple. or 2; reas.; small Jewish fam. Normal 6296.

FORTY-SEVENTH-ST., E. 1035—REF. SURroundings exc., home cooked meals, $13 gal., $20 up dble.; also priv. baths. Oak. 1051.

FORRESTVILLE-AV., 4803 — PLEAS. RM. next to bath; excellent home cooking; conv. 47th L. and surf. Kenwood 9023.

GREENVIEW, 4059—FRT. ROOM; 2 EMP. or semi-invalid. Well. 6555.

HARPER, 6014 — FURN. RMS., DOUBLE and single; excellent trans.; 6 min. to loop. C., surf., "L"; nr. Jackson Park. Hyde Park 4567.

INDIANA, 4152, 2D—LARGE, DESIRABLE room for 2; exc. meals; $50 each. Near L.

LAKE PARK, 4072—BOARD, RM. AND BATH for girls, $8; Ken. L., I. C. surf. Oak 5383.

OAKENWALD-AV., 4551—RM. WITH BRD. suit. 2; priv.; I. C., Ken. L. surf. Cadx.

PEORIA-ST., 5359 — BOARD—NURSE will board boys, 2 to 5 yrs.; up to 10 from Cath.; 3 blks. from pub. schools; ref. exc. Reasonable. I. F. and E. P. Mrs. E. Beckford.

SEELEY-AV., 1433, 3D—OUTSIDE dble. rm.; well furn.; near L. Ed. 0066.

UNIVERSITY, 5483—CHOICE RM. HOME cooking; clean, quiet, priv.; I. C. Brown.

WOODLAWN, 4613, 2D — LT. AND AIRY frt. and side rm.; suit 1 or 2; reas.

WIDOW OWNING MODERN HOME IN choice Kenwood district, near lake and excellent trans., has large room 13 windows, 2 beds, mantel, desk, etc., bath; will offer refined marr. cple. who desire nice home excellent table and service; a high grade home in every detail; refs. ex. Kenwood 2425.

DAY CARE OF CHILDREN BY DAY BY trained nurse; region of Normal and 57th; good home; light, fresh air; balanced menus. Phone Englewood 0529.

NURSE WILL TAKE PATIENT IN HER home, $50 per month. Drexel 6716

FRONT ROOM FOR TWO IN REF. PRIV. home; cooking; ex. trans. Dor. 2037.

2 MEALS PER DAY, $9 PER WEEK. PH. Dorchester 0909.

EXCEL. HOME COOKED MEALS, NICELY served, by week. Exc. 6384. 522 W. 65th.

BOARD AND LODGING—NORTH.

ASHLAND, N., 4036—LGE. FRT. RM. AND bd. for 2; gd. meals; real home; trans.

BELMONT-AV., 1020—SIN. RM.; GENTLEman; conv. location; ref. exc. Sun. 2206.

BUENA-TERR. 931—LT. CLEAN WARM rms., home cook.; exc. trns.; hse., homelike; CLARK, N., 1652—BEAUT. RMS. WITH board; also 1 rm. for 2; priv. st., stm., at., telephone on each fr.; $12 wk. Lincoln 7166.

GREENVIEW-AV., 3930—BOARD AND RM. home privileges; married couple.

HAZEL, 4331—BOARD FOR 2 PER EMP. in am. fam.; conv. to surf. and bus; conv. to bus, L and surf.; $10 ea. per wk. Ivy 3173.

HILLDALE, 6752—BOARD—2 COZY FRT. rms., east exp.; lge. closets; suit. for father and child; garage; high cl. refer. req. Only those who have taste for life's better things need apply. Rog. Park 0060.

KENMORE, 4727—FRT. RM. AND ALCOVE, for 2, $12 ea., sgl. rms.; two meals; Wil. L.

LARRABEE, 2340, NR. FULL.-PKWY. — Large front rm., twin beds, suit. 2 or 3 gents; cth. nice rs., home cook.; ref. exc.

LAWRENCE-AV. 1024, COR. KENMORE— Rooms; good meals; reas. Sunny. 2166.

SHERIDAN, 915—SUITE RMS.; PRI. BATH; home privileges; ref. exc. Edgewater 0060.

SHERIDAN, 4802—ROOMS WITH EXCL. board. Sunny. 6554; very reas.

WALNUT-ST., 3207, 2D—BOARD AND RM. two employed; $10 each.

WISCONSIN, 2256—FAMILY HOTEL; BLK. Line. Pk.; home table; reas. Line. 1343.

WRIGHTWOOD-AV., 654, NR. LINC. PK.— Quiet res. neigh.; good trans.; 2 in fam.; no roomers; home priv.; mus. liv.; $4-$5.

BACHELOR HOME ON NORTH SIDE, walking distance from loop; congenial man wanted to join owner and two other bachelors; large, elaborately furnished rooms; breakfast and dinner served; all the advantages and service of the finest hotel or club at a fraction of the price; the privacy of the social life of a home. Phone Superior 2097.

PRIVATE HOME FOR ELDERLY PEOPLE needing rest and quiet; best of care, by nurse. Phone Rogers Park 2102. Tribune.

BEAU. FURN. DBL. RM., WITH BOARD; exclusive private home; course dinner served in evg. Address A V 570, Tribune.

BOARD AND DEVOE APT. ADJ. RMS., CPLE. or ladies empl.; $15 each; all outs. bath. Refs. Address K 544, Tribune.

GOOD HOME FOR PROF. MAN WITH motherless children. reas. Address K 532. Tribune.

ROOM AND BOARD, $12; EXCELLENT LOcation and trans.; perfect home comforts; no children. Ravenswood 5310.

OUTSIDE RM. FOR 2; GOOD MEALS; steam; reasonable. Wellington 5069.

BOARD—WITH ROOM — COUPLE REAS. Sheridan, 2 beds. Buckingham 5820.

REAL HOME FOR 2; HIGH CLASS NEW apt.; ex. meals; Rav. L. and

TO RENT—FLATS—SOUTH.

SOUTH SHORE APTS.

3 ROOMS.
6841 East End-av., 2d, kitchenette $75
4 ROOMS.
1634 E. 69th-st., 3d, sun parlor.....$75
5 ROOMS.
6808 Eldredand-av., 1-D new bldg., large, light rms. $80
6758 E. 69th-st., 3d, sun parlor, cor. apt.....$
1057 E. 67th-st., 1st, sun parlor, scr. pch.$100
6 ROOMS.
6811 Eldredand-av., 2d, sun parlor, slpg. pch. $115
5005 Grand-blvd., 3d, 2 baths, sun parl.$125
5410 Minerva-av., 1st, sun parl., 2 baths $125
6719-21 Ridgeland-av., new bldg., 2 baths; garage $225
7729 So. Shore-dr., new bldg., 2 sun pars., 3 pchs., 2 baths; garage.....$225

GLATT & PRICE,
6231 Stony Island-av. Dorchester 8800

1122-26 E. 47TH-ST.

2 and 3 rooms, private front porches, tile baths, kitchenette, in-a-dor beds; 3 blocks to I. C. R. R.; $60-$70.

5316 Hyde Park-blvd., 3d, 8 rooms, 3 baths, sun parlor overlooking park and lake; 2 blocks to I. C. express; $225.

4608 Drexel-blvd., 2d, 9 rooms; extra large and light; 3 baths, sun parlor, electric elevator; garage if desired; $250.

4446 Drexel-blvd., 6 rooms, 2 baths, newly decorated throughout; overlooking pk.; $115.

KYLE & BENDFELT,
Fairfax 3071. 1506 E. 53d-st.

BEAUTIFUL
NEW APARTMENTS.
EXCLUSIVE SOUTH SHORE DISTRICT.
3, 4, 5 rms.; near lake, Jackson Park, golf links, etc. Every modern convenience; latest built-in features, twin in-a-dor beds.
Paxton Arms Apartments.
Hamilton Arms Apartments.
6715-33 Paxton-av.

South Shore Mansion Apartments.
Florence Apartments.
Phillips Shore Apartments.
7333-61 Phillips-av.

McKEY & POAGUE
7051 Jeffery-av. Hyde Park 0012.

IMMEDIATE POSSESSION.
CONCESSION ON SOME.
1 ROOM.
1520 E. 67th-st., 1-D. Free gas.....$50
4 ROOMS.
7234 Merrill-av., 1; s. p.....$90
2814 N. 5th-av., 1; s. p.....$90
949 E. 54th-pl., s. p.....$80
5 ROOMS.
6314 Chappell-av., 3d, s. p., scr. porch..$100
6 ROOMS.
1510 E. 67th-pl., s. p.....$110

FRANK H. LANG & SON,
40 N. DEARBORN-ST. RANDOLPH 7600.

SPECIAL
5 ROOM APARTMENT.
2D FLOOR.
N. E. Cor. 70th and Oglesby-av.; mechanical refrigeration; free gas for cooking, fireproof bldg.; $110 a month; reasonable allowance made.

GEO. C. BOUR & CO.,
2000 E. 71st-st. Midway 0877.

TO RENT—4838 VINCENNES-AV., 6 RMS., 2d floor; $110.
4840 Vincennes-av., 3 rooms, in-a-dor bed; $65.
5210 Cornell-av., two in-a-dor beds, sun parlor, marble shower; 1 blk. I. C. R. R.
LLOYD F. KIRK & CO.,
Kenwood 0215.

6 Room Apt. Till May 1st.
2d fl. s., 7532 Stewart-av., Hamilton Park; hdwd. floors; 3 large chambers; unusual closet room and warm; lease expires May 1; can arrange longer with owner; possession about Dec. 15; open Sundays. Call Stewart 4433.

HYDE PARK CORNER APT.,
5 ROOMS, 2 BATHS & S. P.
5444 Woodlawn-av., N. W. cor. 54th-place; sunshine every room. Poss. Dec. 1; $110 mo.
J. E. RUSH & SON, Midway 8662 or Main 3525.

TO RENT—AN APARTMENT THAT IS DIFFERENT; 6 large, light rooms, open on all 4 sides; 2 baths and sun parlor; should be seen; exceptional arrangement in kitchen and bath. GEORGE SCRAGG, 2214 E. 69th-st. Fairfax 3610.

TO RENT—7 ROOMS, 2 BATHS.
5248 MICHIGAN-AV., 2D APT.
Sun parlor; all large, light rms.; imported fixtures, showers, costly decorations, large closets. VERY ATTRACTIVE TERMS.
HOWARD & ORR CO., 352 E. 47th-st.

TO RENT—STEAM HEATED FLATS.
3030 Michigan-av., 6 rms., 2d fl. $65
4714 Lake Park-av., 5 rms., 2d fl.... 65
3007 Calumet-pl., 6 rms., 1st fl..... 65
W. H. McCLELLAN,
39 E. 31st-st.

TO RENT—5492 CORNELL-AV., 8 ROOMS, all outside, 2 baths; 1 blk. lake and I. C. express; exceptional apt.; low rent.
4334 Drexel-blvd., 9 & 3 baths, $140.
WM. A. BOND & CO., 55 N. Dearborn-st. Central 4693.

6 AND 7 RMS., KENWOOD.
N. W. Cor. Blackstone-av. and 50th-st., convenient to I. C. express trains; large, light rooms. Only $75-$75.
HOWARD & ORR CO., 1458 E. 53d-st.

TO RENT—MODERN 3 ROOM APT. WITH real kitchen and porch, $15 per week. One, two or three front rooms for it. housekeeping. Inq. 1 to 3 P. M. C. Smith, 1st floor, 2 two blocks away. Tel. Drexel 7114, or 414 East 50th-st., 3d.

TO RENT—6003 ELLIS-AV., BEAUTIFUL, 3 and 4 rms., high grade apts., porches, sun parlors, in-a-dor beds, dressing rms.; high ass in every respect; newly decorated; reasonable; very reasonable. Sun. 1 to 4. F. SHAKLIN CO. 111 W. Washington-st.

TO RENT—5519 KENWOOD-AV., 3-6 RMS., sun. pt., elevated service, electric light free, convenient to Illinois Central R. R. and surface lines; very reas. rent. Apply at office day or evening, or telephone Midway 7536.

BEST IN HIGHLANDS.
Rm. corner sun parlor apt., 6756 Merrill-av., 2d fl., 5 rms., bath, tile, large and light. Call Midway 0815 or Dorchester 0030.

TO RENT—FLATS—SOUTHWEST.

TO RENT—6 ROOM FLAT, JUST COMPLETED, with all mod. improvements, $85 per month. 5339 S. Rockwell-av.

TO RENT—FLAT, MODERN 5 RMS., SUIT. for doctor or dentist; Garfield-blvd. and Robert. Ph. Prospect 5841.

TO RENT—2 6-RM. APTS., STM. HT., 4256 Drexel-av.

TO RENT—FLAT, MODERN, 5 RMS., SUIT. for doctor or dentist; Garfield-blvd. and Robert. Ph. Prospect 5841.

TO RENT—FLAT, MODERN, 5 RMS., SUIT. for doctor or dentist; Garfield-blvd. and Robert. Ph. Prospect 4628.

TO RENT—FLATS—NORTH.

Baird & Warner
MICHIGAN-ERIE OFFICE,
640 N. Michigan-av. Superior 4120.

We specialize in the renting and management of apartments located in the Lake Shore-drive and Loop-Lake View districts. The following are a few of the apartments now available. Upon application we shall be pleased to submit our complete list.

E. DELAWARE—Distinctive 9 rm. apt. in a modern fireproof bldg.; view of lake; 3 master chambers, 3 baths; elevator; avail. now.
E. LAKE, 30—7 rms., 2 baths; new bldg.; avail. now.
PINE GROVE—South of Diversey, 3d; 6 rms., 2 baths; Dec. 1.
SHERIDAN, near Diversey—Superb view of lake; 3d; 8 rms., 3 baths; avail. now.
E. OHIO-ST.—Studio apts. of 3 rms. and bath, conveniently arranged; decorations, lighting fixtures, etc., as fine as those in best apts. in Lk. Sh.-dr. dist. Avail now.
WILSON-AV.—Beautifully appointed 3, 4, and 5 rm. apts. in new bldg.; ½ blk. from drive. Plans and further particulars at our office. Rentals.....$100-
LOMBARD—Wheaton, 2d—4 rms.; sublease to April 30; modern bldg.; avail. now.

WILSON-AV. OFFICE,
4559 Broadway. Edge. 0149.

1020 ARDMORE, n. e. cor. Kenmore, 2d apt.—full view of lake and Sheridan-rd., 10 rms., 4 master chambers, 2 baths, 2 ser. rms. and bath, sun par., sl. pch.; exquisite lobby; immed. poss.
3930 PINE GROVE, 2d—8 rms., 3 baths, sun par., sl. pch.; immed. poss.; rental.....$350
837 WINDSOR, 2d apt.—7 rms., 2 baths, 3 apt. bldg.; entirely detached; immed. poss.
1 PINE GROVE, 3d—6 rms., sun par., 2 baths; excellent location; newly decorated; poss. at once.
1631 DOVER, 1st apt., 4 rms.
1300 WINNEMAC-AV.—6 rms., very lrt.
837-41 GALT, 1-2 fl. pchs. Agent on premises, 2 to 4 p. m.
847 CRESCENT-PL., 2 So., 4 rms., in-a-dor bed. Fr. pch. Open for inspection.

ROGERS PARK OFFICE,
Rogers Park 2400. 1349 Morse-av.

1123 NORTH SHORE—New bldg.; S. P.; sl. pch.; garage; 3 baths; imm. poss.
1122 NORTH SHORE—New bldg., S. P., 2 baths; garage; imm. poss.
1128 MORSE—2d fl.; close to lake and transportation.
2037 MORSE, 2d fl.—NEW bldg.; al outside light, airy, 2 baths; sun parlor, sleeping porch
1724 KENILWORTH-AV., 2d fl.—Furnace heat; $60.
ARTHUR AND NEWGARD, 1st, 3d.—S. P.; NEW BLDG.

4 ROOMS.
7648 GREENVIEW, 1st—NEW BLDG.; ex large rooms.
1640 FARGO, 3d fl.—Imm. poss.; ex. large rooms; in-a-door bed.

1822 JUNEWAY-TERR.
Famous Howard-av. Dist.
Only 3 Blocks from
Sheridan-rd. and Lake.
New Building.
Rents Start December 1st.
Only a few fine 2, 3, and 4 room apts. left, with private front porches, and the finest dining room, etc. Rent, only $62.50 to $80. Come today if you want one of these apts. Agent on premises at all times. Rogers Park 5025. Central 6680.

ON THE LAKE
NEW BUILDING.
Our 8 room apt. for rent in the best 3 apt. bldg. in the city; beautiful outlook and location; permanent light on all four sides; 3 baths, 3 baths, 1 shower; all extra fine finish; every known convenience, even to Frigidaire. Garage, side drive. If you are waiting for a high grade apartment, see this. See janitor or owner, 3d floor, 1304 Birchwood-av. Gentiles.

Surf Manor Apts.
438-448 SURF-ST.
NEW BLDG. NOW BEING COMPLETED IN THE BEST RESIDENTIAL AND HOTEL SECTION. COMMING LINE OF N. SHORE SURF HOTEL. 2-4-5 ROOM APTS. AGENT ON PREM. TEL. LAKE VIEW 3644.

NEW 6 FLAT BLDGS.
655 BITTERSWEET-PL., BLOCK N. OF IRVING PARK-BLVD., EAST OF CLARENDON-AV., 5 LARGE ROOMS, SIDE LIGHTING.....$125
724 CORNELIA-AV., 5 ROOMS..... 100
734 BUCKINGHAM-PL..... 100
650 GRENVILLE-AV., 4 ROOMS..... 75
R. W. MATTESON, RANDOLPH 5210.

5 ROOM APTS.
$115 and Up if furn.
1055-61 Sheridan-rd., corner Winthrop, view of lake; all outside rms.; may be reduced by joint occupation. R. S. Hamilton, 3511 or Mr. Gardner, Harris Trust Bldg., Suite 309, 111 W. Monroe. Randolph 5357.

TO RENT—COMMODORE AND GREEN BRIER APTS.
550-568-559-561 SURF-ST.
All apartments in Commodore rented. One choice 7 and one 8 room apartment to rent in the Green Brier. Only apts. in block not electricity, refrigeration and table ice furnished in the lease. POSSESSION NOW.

1114-18 PRATT-BLVD.
4 ex. light, airy rooms, fronting on lake and private park. Must be seen to be appreciated. See janitor, 1100 Pratt, or BAIRD & WARNER,
1349 Morse-av. Rogers Park 2400.

1136 PRATT-BLVD.
4 lg. rms. and sun par., bet. Sheridan and lake. Poss. Dec. 1. Reasonable rent.
SCHOENLANK & KIRSCHNER,
6570 Sheridan-rd. Rogers Park 7100.

7614 EASTLAKE-TER.
6 lge. rms., 2 baths, sun par., screen pch. Will decorate to suit. Reasonable rent.
SCHOENLANK & KIRSCHNER,
6570 Sheridan-rd. Rogers Park 7100.

NEW—5 ROOM APTS.—$80.
Near street car, L and C. & N. W. R. R.; one block to park; s. w. cor. Winchester and Winnemac-avs. Owner on premises 1 to 5 daily.
TO RENT—2754-64 HAMPDEN-CT., 2 AND 3 rms. with kitchenette .....$70-$100
658 Cornelia, 3 rms., with sun parlor, $75. See janitor or call BECKLENBERG, Randolph 6171.

TO RENT—6 ROOMS, 2 BATHS; NORTH Shore-av. c. of Sheridan-rd. Redecorated throughout; $140.
Nice 1st floor, recently decorated; Columbia-av., c. of Sheridan; al. a moderate rental. J. H. HUBBARD, Rog. Pk. 7127.

Eastlake Beach Apts.
7641-49 EASTLAKE-TERRACE.
Overlooking lake, 4 rooms with 5 room efficiency. Call Edgewater 4632.

TO RENT—ELEGANT 5 RM. APT., SUN parlor; all outside rms., near lake and "L"; imm. possession, $95. CHARLES W. CARLSON, M.D., 1407 Morse-av. Rogers Park 0085-0086.

TO RENT—4 AND 5 ROOM APTS., NEW bldg., n. e. corner of Winthrop and Catalpa; have extra Murphy beds; sun parlors; 1 block to lake; sun line, elevated, and surface. Agent on premises.

TO RENT—7002-7008 SHERIDAN-RD., LGE. 4 and 6 rm. 2d and 3d apts.; all sunny outside rooms; s. p., priv. rear porches; 2 baths; will decorate to suit. Inquire 7000 Sheridan-rd. apt. 2.

TO RENT—527-37 ALDINE-AV. EAST OF Broadway, adjoining yacht harbor, beautiful 6 rm. apts., $40 to $110; immediate possession. GALAVAN BROS., 3934 Sheridan-rd.

TO RENT—1 BLK. L. ROCKWELL STA., 1st flat, 6 rooms, sun parlor, slpg. porch; steel residential neighborhood; imm. poss. 4720 N. Talman. Rav. 4063.

TO RENT—5 RMS. AND SUN PAR., $95. 6625 Sheridan-rd., 1st apt. Will sublet to May 1 or arrange new lease to Oct. 1. SNEED, Rogers Park 7907.

TO RENT—PUEBLO BLDG., COR. BELMONT and Pine Grove, 3 rm. flat, $100; avail. now. Janitor, 441 Belmont. Phone Graceland 1687.

TO RENT—ROG. PK.; MOD. 5 LG. RMS.; immed. poss.; only $75; L and surf. Owner, Phone Rogers Park 6360.

TO RENT—1507 N. CLARK, 6 RMS., MOD. ern, steam heat, $65 "A 13"; poss. immed. Frank Hall, 1300 Winnemac.

TO RENT—NEW BLDG., ROG. PK.; 4 LGE. rms.; immed. poss.; fully equipped; $75. 1701-9 Wallen-av. See janitor.

TO RENT—DESIRABLE NEW 3 RM. AND bath apartment, near lake; excel. trans. Rogers Park 5925.

TO RENT—5 LGE. ROOMS, STRICTLY MOD. ern; sun parlor, screened porch, 5 clothes cets; $100. 1424 Winnemac-av. Edg 1498.

TO RENT—MOD. 1 AND 2 ROOM APTS.; immed. poss.; Kenmore and Argyle-sts. MARK LEVY BRO., 140 S. Dearborn-st.

TO RENT—1319 EARLY-AV., NEW 5 RM. sun parlor, sleeping porch apt.; just completed. Central 6680.

TO RENT—3626 LAKE VIEW-AV. Across from Lincoln Park, 5 rms., large attic, rear porch; $115. Inquire of janitor.

TO RENT—3 RMS., HIGH CLASS, $75. 5 RMS., $90. Hermitage-av., 1 blk. to L. Gas furnished.

TO RENT—CHOICE 4 RM. APTS., $18 Franklin 1045.
TO RENT—CHOICE 4 RM. APTS., $18. Wrightwood-av., 2 blks. Lincoln Park cars.
De... 1st, $65. Cornell or Armitage 4913.

TO RENT—ELEGANT APT., 7 LRG. LGT. rms., open frt. porch, enclosed rear porch; 2 baths. Call Grace. 6745.
Lincoln park district. Call Graceland 3057.

TO RENT—5 ROOMS, STEAM HEAT, 1951 Howe. Canal 5604.

TO RENT—6 RMS., 3849 LINCOLN-AV., 1320 Montrose-av., 2d, $70. Edge. 3561.

TO RENT—1214 STONE-ST., LG. STUDIO bath, kitch., $30 mo. Call Sunday.

TO RENT—N. DEARBORN-PKW'Y., 1435; 3 rooms, 2 baths; best location.

TO RENT—4 ROOMS, STEAM HEAT, NR L, bus and surfaces, 3951 Sheridan-rd., 3d apt.

TO RENT—ROOM STUDIO APT., sun parlor, electric refrig. $65. Ph. Buel. 3325.

TO RENT—1743 HAMMOND-ST., COR. WILlow, 4-5 r., mod., st. ht. $57-$62.50.

TO RENT—NEW 3 AND 4 R. APTS., VIEW of lake; rents reas. Apply 1353 Farwell.

TO RENT—3 RM. SUITE, UNFUR., SHERIdan L; gas, elec. Buckingham 5820.

TO RENT—WILL SHARE OR SELL 4 RM. apt. with man and wife. 2815 Clifton-av.

TO RENT—FLATS—NORTH.

ATTRACTIVE
HOMES
OF QUALITY
IN CHOICE
LOCATIONS
3 AND 4 ROOMS.
BREAKERS, MORRANE
AND COMMODORE
All Near Lincoln Park.
BEST BARGAINS IN CITY.
$70 AND UP.
OFFICE—622 CORNELIA-AV.
PHONE WELL. 8871.

SHERIDAN TERRACE
RUBY COURT
7024 Sheridan-rd.
2, 3, AND 4 ROOMS.
Office—Ph. Rog. Pk. 4884.

TO RENT—3314 SHERIDAN-RD. OVERlooking lake; new extension to park and yacht harbor, high grade fireproof building; elevator service, 14 rooms, 5 baths, sun parlor; individual laundries, refrigerating plant; every modern convenience. Immediate possession.
EAST DELAWARE-PL., near lake, modern fireproof bldg., elevator service, 9 rooms, 3 baths, immediate possession $500
1353 N. STATE-ST., near Schiller, 7 rooms, 2 baths, decorate to suit, immediate possession 175
HOLLYWOOD-AV., near lake, 3d floor corner, 8 rooms, sun parlor, sleeping por h 3 baths; imm dia possession 300
PAUL STEINBRECHER & CO.,
Central 4985-6250. TRIBUNE BLDG.

BETTER BUILT APTS.
NEW BLDG., 4 and 5 ROOMS.
N. E. COR. WINCHESTER AND WINONA.
Open today for inspection.
Every room has good light, beautifully decorated, paneled dining rooms, etc.

ROGERS PARK APTS.
1122 Pratt-blvd., 2d, sun par., 5 rooms.
1120 Pratt-blvd., 2d, sun par., 4 rooms.
1126 Pratt-blvd., 1st, sun par., 4 rooms.
These apts. are very choice, decorated in high class manner. Imm. poss.
COCHRAN & McCLUER CO.,
1125 Bryn Mawr-av.

1822 Juneway-terrace
Famous Howard-av. Dist.,
Only 3 Blocks from
Sheridan-rd. and Lake.
New Building.
Only a few fine 2, 3 and 4 room apts. left, private front porches, French paneled dining room, etc. Rent, only $62.50 to $80. Come today if you want one of these apts. Agent on premises at all times. Rogers Park 5025. Central 6680.

MUST SUBLEASE.
Leaving city January 1st.
Beautiful 8 room apartm't,
Irving Park-blvd., half block
from lake. Paddington Apts.,
H. 2. Unusual opportunity.
Can be seen anytime. Phone
Lake View 3888.

Rogers Park New Corner
Apartment.
4-5 rooms, $85 to $105.
S. E. Cor. Newgard and
North Shore-av.

BEAUTIFUL APARTMENTS.
New large 4 and 5 room apts. with large sun par., high grade plumb., inlaid linoleum kitch. firs. and bath, walnut and ivory trim throughout; best constructed bldg. in North Side.; excellent location and trans.; 1 blk. to lake, cor. Rosemont and Magnolia-av.; rents $100 and $125. Agent on premises; ready for occupancy.

8 Large Rooms, Edgewater.
EAST OF SHERIDAN RD. SUN PAR. SLP. FOR. OPEN PORCH. 3 BATHS, WITH SHOWER. LAUNDRY. RENTAL $300 MO., INCL. GARAGE. SEMED. ESS.
Open every evening and Sundays.
Phones—Rogers Park 8000.

H. E. HENDERSON & CO., 6532 Sheridan-rd.

TO RENT—THE GLENESHER APARTMENTS—New de luxe fireproof apts., 1361-73 Estes-av., Rogers Pk. Ready for occupancy Dec. 1. Not only a few left, 2, 3 and 4 rms. and kitch. Price $70-$115, including free gas and electricity, refrigeration and table ice furnished in the lease. POSSESSION NOW.

1114-18 PRATT-BLVD.
4 lg. rms. and sun par., bet. Sheridan and lake. Poss. Dec. 1. Reasonable rent.
SCHOENLANK & KIRSCHNER,
6570 Sheridan-rd. Rogers Park 7100.

7614 EASTLAKE-TER.
6 lge. rms., 2 baths, sun par., screen pch. Will decorate to suit. Reasonable rent.
SCHOENLANK & KIRSCHNER,
6570 Sheridan-rd. Rogers Park 7100.

NEW—5 ROOM APTS.—$80.
Near street car, L and C. & N. W. R. R.; one block to park; s. w. cor. Winchester and Winnemac-avs. Owner on premises 1 to 5 daily.
TO RENT—2754-64 HAMPDEN-CT., 2 AND 3 rms. with kitchenette .....$70-$100
658 Cornelia, 3 rms., with sun parlor, $75. See janitor or call BECKLENBERG, Randolph 6171.

TO RENT—6 ROOMS, 2 BATHS; NORTH Shore-av. c. of Sheridan-rd. Redecorated throughout; $140.
Nice 1st floor, recently decorated; Columbia-av., c. of Sheridan; al. a moderate rental. J. H. HUBBARD, Rog. Pk. 7127.

Eastlake Beach Apts.
7641-49 EASTLAKE-TERRACE.
Overlooking lake, 4 rooms with 5 room efficiency. Call Edgewater 4632.

TO RENT—ELEGANT 5 RM. APT., SUN parlor; all outside rms., near lake and "L"; imm. possession, $95. CHARLES W. CARLSON, M.D., 1407 Morse-av. Rogers Park 0085-0086.

TO RENT—4 AND 5 ROOM APTS., NEW bldg., n. e. corner of Winthrop and Catalpa; have extra Murphy beds; sun parlors; 1 block to lake; sun line, elevated, and surface. Agent on premises.

TO RENT—7002-7008 SHERIDAN-RD., LGE. 4 and 6 rm. 2d and 3d apts.; all sunny outside rooms; s. p., priv. rear porches; 2 baths; will decorate to suit. Inquire 7000 Sheridan-rd. apt. 2.

TO RENT—527-37 ALDINE-AV. EAST OF Broadway, adjoining yacht harbor, beautiful 6 rm. apts., $40 to $110; immediate possession. GALAVAN BROS., 3934 Sheridan-rd.

TO RENT—1 BLK. L. ROCKWELL STA., 1st flat, 6 rooms, sun parlor, slpg. porch; steel residential neighborhood; imm. poss. 4720 N. Talman. Rav. 4063.

TO RENT—5 RMS. AND SUN PAR., $95. 6625 Sheridan-rd., 1st apt. Will sublet to May 1 or arrange new lease to Oct. 1. SNEED, Rogers Park 7907.

TO RENT—PUEBLO BLDG., COR. BELMONT and Pine Grove, 3 rm. flat, $100; avail. now. Janitor, 441 Belmont. Phone Graceland 1687.

TO RENT—ROG. PK.; MOD. 5 LG. RMS.; immed. poss.; only $75; L and surf. Owner, Phone Rogers Park 6360.

TO RENT—1507 N. CLARK, 6 RMS., MOD. ern, steam heat, $65 "A 13"; poss. immed. Frank Hall, 1300 Winnemac.

TO RENT—NEW BLDG., ROG. PK.; 4 LGE. rms.; immed. poss.; fully equipped; $75. 1701-9 Wallen-av. See janitor.

TO RENT—DESIRABLE NEW 3 RM. AND bath apartment, near lake; excel. trans. Rogers Park 5925.

TO RENT—5 LGE. ROOMS, STRICTLY MOD. ern; sun parlor, screened porch, 5 clothes cets; $100. 1424 Winnemac-av. Edg 1498.

TO RENT—MOD. 1 AND 2 ROOM APTS.; immed. poss.; Kenmore and Argyle-sts. MARK LEVY BRO., 140 S. Dearborn-st.

TO RENT—1319 EARLY-AV., NEW 5 RM. sun parlor, sleeping porch apt.; just completed. Central 6680.

TO RENT—3626 LAKE VIEW-AV. Across from Lincoln Park, 5 rms., large attic, rear porch; $115. Inquire of janitor.

TO RENT—3 RMS., HIGH CLASS, $75. 5 RMS., $90. Hermitage-av., 1 blk. to L. Gas furnished.

TO RENT—CHOICE 4 RM. APTS., $18 Franklin 1045.
TO RENT—CHOICE 4 RM. APTS., $18. Wrightwood-av., 2 blks. Lincoln Park cars.
De... 1st, $65. Cornell or Armitage 4913.

TO RENT—ELEGANT APT., 7 LRG. LGT. rms., open frt. porch, enclosed rear porch; 2 baths. Call Grace. 6745.
Lincoln park district. Call Graceland 3057.

TO RENT—5 ROOMS, STEAM HEAT, 1951 Howe. Canal 5604.

TO RENT—6 RMS., 3849 LINCOLN-AV., 1320 Montrose-av., 2d, $70. Edge. 3561.

TO RENT—1214 STONE-ST., LG. STUDIO bath, kitch., $30 mo. Call Sunday.

TO RENT—N. DEARBORN-PKW'Y., 1435; 3 rooms, 2 baths; best location.

TO RENT—4 ROOMS, STEAM HEAT, NR L, bus and surfaces, 3951 Sheridan-rd., 3d apt.

TO RENT—ROOM STUDIO APT., sun parlor, electric refrig. $65. Ph. Buel. 3325.

TO RENT—1743 HAMMOND-ST., COR. WILlow, 4-5 r., mod., st. ht. $57-$62.50.

TO RENT—NEW 3 AND 4 R. APTS., VIEW of lake; rents reas. Apply 1353 Farwell.

TO RENT—3 RM. SUITE, UNFUR., SHERIdan L; gas, elec. Buckingham 5820.

TO RENT—WILL SHARE OR SELL 4 RM. apt. with man and wife. 2815 Clifton-av.

TO RENT—FLATS—NORTH.

THE BUILDING
OF
SUPERIOR
DESIGN
EDGEWATER COURTS
IS NOW READY.
5019-35 Winthrop-av. [Near Argyle.]
3 and 4 room apartments.
RENTS, $90 TO $125.

For a number of years, on account of the popularity of small units, the builders have turned their attention to two, three and four room apartments, with the result in many cases, a woeful lack of experience in planning and lack of knowledge of the provisions essential to the comfortable occupation of apartments of this type numbers of buildings have fallen short of public requirements.
The Edgewater Courts is the result of years of careful study and experience on the part of the builders, coupled with the services of one of the most able firms of architects in Chicago, who in planning and building were given free rein to produce apartments that would satisfy the most exacting tenants.
AGENT ON PREMISES.
H. O. STONE & CO., AGENTS.
4757 Broadway. Edgewater 1700.

UNFURNISHED
APARTMENTS.
HOTEL SERVICE.
HOLLYWOOD-KENMORE APARTMENTS.
1039 Hollywood-av., corner Kenmore.
Immediate possession, unusual 4s with 2 large bedrooms. Light, gas, refrigeration, filtered running ice water furnished. Maid service if desired. Attractive lobby. 14 hour elevator service. Located in heart of North Shore residential section; convenient to L. bus, and cars. Garage one block.
You will appreciate the beauty and atmosphere of refinement in these unusually well appointed apartments, where nothing has been omitted for your convenience and comfort. Chicago offers nothing finer in apartments.
We invite your inspection day or evening.
Rentals $90 to $205.
G. M. POSNER & CO.,
327 S. La Salle-st. Edgewater 4221.

IMMEDIATE POSSESSION.
FOUR ROOMS.
4312-20 Clarendon-av., 3d, sun parlor.....$90
5113 Winthrop-av., 1st, wall bed.....$75
FIVE ROOMS.
4418 N. Racine-av., 1st, sun parlor.....$100
826-36 Lakeside-pl., 1st and 2d.....$80-100
5109-17 Winthrop-av., 1st and 3d, sun parlor $100-110
SIX ROOMS.
835 Leland-av., 2d and 3d, porch.....$125

H. O. STONE & CO.,
4757 Broadway. Edgewater 1700.

ATTRACTIVE APTS.
IMMEDIATE POSSESSION.
ONE ROOM KITCHENETTE APTS.
1352-C Argyle-st., apt. 32.....$ 50
817-A Cornelia-av., apt. 32.....50
TWO ROOM KITCHENETTE APT.
817 Cornelia-av., apt. 33.....60
FOUR ROOMS.
536 Cornelia-av., 1st, very high grade, well arranged, newly decorated.....85
547 Brompton-pl., 3d, wall bed.....85
SIX ROOMS.
1103 Pratt-blvd., 1st, large rooms, 3 baths; newly decorated.....115
WHITESIDE & WENTWORTH,
8 S. Dearborn. 4662 Broadway.

NEW BLDGS. IN ROG. PK.
Sheridan-rd. at Greenleaf-av.
5 large rooms.....$125
4 large rooms .....$85-$90
Estes-av. at Sheridan-rd.
5 rooms.....$110
4 rooms.....$70
MUST BE SEEN TO BE APPRECIATED
CALL FLOTKE & GROSSMAN,
Sheldrake 0090. Sheldrake 4261.
TO RENT— TO RENT—

Eight Room Apartment.
523 Deming-place; Lincoln Park district; elegant appointments; large, light rooms; sun parlor, 3 baths; reasonable rental.

QUINLAN & TYSON,
Central 0227. 40 N. Dearborn-st.

NEW 6 FLAT BLDG.,
714-16 BARRY-AV.
Five rm. and s. p. apts., just being completed; all mod.; French doors, etc. Agent on premises. Phone Central 6680.

TO RENT—3 AND 4 ROOM EXCEPTIONALly light corner apts.; fireproof, elevators, switchboard service, gas and electric light included in rent; best trans.; 1 blk. to Argyle express, bus, and Broadway cars. Poss. Dec. 1st; attractive rentals. 1062 Ainslie-st.

TO RENT—
LEAVING CITY; HURRY
Sunny 4 rms., ivory fin., brkft. lights, dis. bed-rm. Rogers Park beach, new 3-flat. 6027 Ker. Pk. L sta. Ph. Rog. Pk. 8135. Call STERN, 918 Sheridan, Apt. E-1.

TO RENT—2618 N. CLARK-ST., 8 ROOMS, $110.
541 Belmont, 9 room house, heat furnished, $135.
THOS. R. CHRISTIAN & SONS,
2707 N. Clark-st. Diversey 2932.

ROGERS PARK.
5 large rooms, sun p., sl. porch, steam; also garage; new bldg.; rent $100. Also garage. 6646 N. Ashland-av. Phone R. P. 7477.

LAKE SHORE MANOR.
Just finished, 4 rm. apt., dis. bed. 2820 Cambridge, near Diversey, Lake Shore, $110. 6 rm. apt., 5500 Racine-av., Rav. 9100 L; $85. See agent or phone R. Pk. 6100.

CORNER 4 ROOM
In new bldg., 1358 Rosedale; extra wall bed and all other built-in features; Thorndale L and surface lines.
MICHAEL CO., 1401 Morse-av.

TO RENT—2011 CLIFTON-AV., 1ST AND 3d, 5 rms., $35; 6 rms., $45; newly dec., stove ht. Elec. light. Poss. now.
H. E. HENDERSON & CO., 6532 Sheridan-rd.

FIVE ROOMS—NEAR LAKE.
2 baths, exceptionally large rooms; exclusive neighborhood; immed. possession; $150 per mo. 655 Sheridan-rd. Phone Mr. English, Rand. 2926. Monday.

TO RENT STUDIO APT.
157 E. Ohio-st., new bldg., 2d fr., near Michigan-av., 3 rooms, kitchenette; $150 mo. HEDBERG & BISTOR, 417 Conway Bldg.

TO RENT—ROG. PK., NEW, ELABORATE 2 and 3 rms., extra bed, spec. devices; 1½ bldg. from L. Owner will sell to permanent tenants. WALLEN & SONS, 6712 N. Clark-st.

TO RENT—BEAUTIFUL 5 RM. FL., STM., 3d, new bldg., imm. poss., ex. transp., ½ blk. of Lawrence-av.; tile in bath. 4842 N. Ridgeway.

TO RENT—4517 DOVER, 3D, 6 LARGE light rooms, 6 closets, tile bath and shower, 2 porches; Wilson "L," Clark and bus, $120. Edgewater 8494.

5 ROOMS, LINCOLN PARK.
333 Belden-av., very high class, immed. poss., sun parlor, porches. Owner. Central 4624.

TO RENT—1338-42 GREENLEAF-AV., ½ blk. Sher.-rd., 4 rooms, in-a-dor bed, new bldg.; showers; fine kitchen; owner on premises.

4 ROOMS AT LAKE.
803 Wilson-av., cor. Clarendon; newly dec.; immed. poss. See Jan. or Central 4624.

TO RENT—MODERN 4 RM. SUN PARLOR apt., 2711 Mildred-av., 1 block east of Dunning. W. 1st floor, apt. 3. T. W. BUHMANN & SON, 2634 N. Clark-st.

TO RENT—MUST SUBRENT MY BEAUTIful, large 5 rm. apt., sun parlor, to May 1 or longer, $100 per mo. 755 Brompton-av. Phone Buckingham 2534.

CORNER APT.
6 rms.; reception rm., 2 baths; large sun parlor; reasonable. Janitor, 811 Leland-av.

TO RENT—MODERN 3 RM. KITCHENETTE apt.; excellent trans., etc. See janitor at 916 Bryn Mawr-av., or phone Sunny. 2779.

TO RENT—4 RM. STM. HT. APT., $60. 4 sun rms., slp. pch.; $70. Wolfram, nr. Diversey-pkwy. Lincoln 7912.

TO RENT—525 BARRY-AV., 3 RM. APT., $40. Janitor.; sublease. Jones Phone Lake View 6117.

TO RENT—DEC. 1, BEAUTIFUL NEW APT., 6 rms. and sleeping porch, $90. Will be on first floor. Sun. 1 to 5. Buss. 3d fl. rear. 5025 Sheridan-rd.

TO RENT—5 R. FURNACE HEATED FLAT, $45 month; renter to pur. base 6 tons of hard coal at cost price. 2030 Cullom-av.

TO RENT—1730 N. ASHLAND-AV., 3D, 4 R. P. Immed. post.; attr. opp. READ & REYNOLDS. 6976 N. Clark. Rog. Park 3501.

TO RENT—4 RMS., 4405 HAZEL-AV., SECond apt.; poss. now or Dec. 1. See tenant on premises.

TO RENT—4406 N. RACINE-AV., NR. WILson, 1; 4 rooms and sun parlor; $82.50 COOLEY, SHELDON AND CO., 1922 Irving.

TO RENT—MODERN 5 RM. APT.; STM. HT. el. lgt.; $50-$60. 2151 Southport-av.

TO RENT—4 RM. 3D FL. APT., $80 MO. See tan., 421 Belmont-av. Very desirable.

TO RENT—CHOICE 4 RM. APTS., 2D. COR. per apt., 7 rooms, steam heat, $90.

TO RENT—SHERIDAN-RD., 668, 2D, FIVE beaut. rooms, steam heat, modern, $125.

TO RENT—4607 N. MONTICELLO; NEW bldg.; 6 rooms, 2 baths extraordinary reas

TO RENT—4 LARGE MOD. RMS. S. PCH. 1320 Montrose-av., 2d, $70. Edge. 3561.

TO RENT—1214 STONE-ST., LG. STUDIO bath, kitch., $30 mo. Call Sunday.

TO RENT—N. DEARBORN-PKW'Y., 1435; 3 rooms, 2 baths; best location.

TO RENT—4 ROOMS, STEAM HEAT, NR L, bus and surfaces, 3951 Sheridan-rd., 3d apt.

TO RENT—ROOM STUDIO APT., sun par, electric refrig. $65. Ph. Buel. 3325.

TO RENT—1743 HAMMOND-ST., COR. WILlow, 4-5 r., mod., st. ht. $57-$62.50.

TO RENT—NEW 3 AND 4 R. APTS., VIEW of lake; rents reas. Apply 1353 Farwell.

TO RENT—3 RM. SUITE, UNFUR., SHERIdan L; gas, elec. Buckingham 5820.

TO RENT—WILL SHARE OR SELL 4 RM. apt. with man and wife. 2815 Clifton-av.

TO RENT—FLATS—NORTH.

EASTNOR MANO

TO RENT—STORES—DOWNTOWN.

DON'T MISS
THE XMAS TRADE
AT THIS 18 HOUR CORNER,
Averaging 3,000 shoppers passing per hour.
STORES TO RENT
on the most prominent transfer corner, the heart of Great North Central Market; a public trained to "cash and carry" trading.
$125 MONTHLY AND UP.
Entire building, vacated for reconstruction, opens a life location for a live merchant. 20 years of proven success have established a business and pulling power which the right tenant cannot fail to secure exclusively.
CHICAGO-CLARK BLDG.,
CARRUTHERS & CO., AGENTS. SUP. 1890.
810 N. CLARK-ST.

N. E. COR. CLARK AND HARRISON.
New 10 story fireproof bldg. Desirable stores for any retail business; excellent location. Ready Dec. 1st.
WILLIS & FRANKENSTEIN.
110 S. Dearborn-st.

TO RENT—STORES—SOUTH.

2 STORY BUILDING,
63d and Cottage Grove.
Owner will remodel to suit in one large store or 2 ten ft. stores; bldg. located between the new $1,000,000 Trianon ballroom and Woodlawn Recreation Bldg.; location for first class restaurant. Thousands of people walk this block every day and night. Come out and see it. Ask for J. J. McGeeney.
WAGNER BROS.,
6236 Cottage Grove. Fairfax 2002.

HALSTED AND 63D
TO RENT.
6332-34 S. HALSTED-ST.
STORE, 40X118. WILL DIVIDE TO SUIT. SUITABLE FOR ANY BUSINESS.
H. & L. ENGLESTEIN,
Exclusive Agents,
6005 S. Halsted. Wentworth 8340.

NEW MODERN BUILDING.
Beautiful stores in heart of So. Shore district. N. W. cor. 75th and Exchange-av., suitable for any line of bus.; cor. very desirable for drug store. 1 blk. from C. & E. depot.
JOHN A. CARROLL & BRO.,
Open Sundays.
So. Shore 1600. 75th and Exchange-av.

SOUTH SHORE.
N. E. cor. 72d and Exchange-av., new stores, a very good future for good merchants; thousands of high class apts. surrounding. Act quickly.
GEO. C. BOUR & CO.,
2000 E. 71st-st. Midway 0677.

LARGE STORE,
BUSY LOCATION.
615 E. 63d-st., store and 4 living rooms; store ht.; suitable any business; good lease at reasonable rent to responsible tenant. Phone Owner, Randolph 4947.

STONY ISLAND STORE.
CHOICE SECTION OF SOUTH SHORE.
Near 69th-pl.; remodeling in latest design. Ready Dec. 1. Rent reasonable. Remarkable opportunity. Best location for shoe, clothing, hardware or variety store. TAKKEN.
6948 Stony Island-av.

NEW STORES
In South Shore, cor. 71st and Oglesby-av.; unusual opportunity for any kind of business; best location on 71st-st.
J. L. HESS.
Midway 0050 2336 E. 71st-st.

HYDE PARK COR. STORE.
Just remodeled; excellent location for drug store; transfer corner; will make attractive lease.
O'CONNOR BURKE & McDONNELL,
6823 Stony Island. Hyde Park 0212.

DRUG STORE LOCATION,
N. w. corner 63d-st. and Dorchester-av., best available store on 63d-st. at elevated and I. C. stations; can make long lease.
H. C. RUSSELL & CO.,
1346 E. 63d-st. Hyde Park 2976.

TO RENT—NEW BUILDING, LAKE PARK-av., nr. 53d-st.; 20x125; poss. at once; steam heat, electric light, modern; good show-room window.
J. J. CARROLL & CO.,
1533 E. 53d-st. Dorchester 6200.

TO RENT—MICHIGAN-AV. STORES AND part of stores on auto row; rentals from $75 a mo. and also small store for rent at Indiana-av. and 26th-st. at $100 and $175.
JOS. BATTERSBY, 202 S. State-st. Harr. 1075.

TO RENT—6453 S. HALSTED-ST., EXC. LOC. for ladies' wearing apparel; finest fixtures already installed for opening of business.
6009 S. Halsted-st.; elec. ht.; poss. now.
6042-44 S. Halsted, new bldg.; poss. now.
H. & L. ENGLESTEIN, 6005 S. HALSTED.

TO RENT — MODERN STORES, OFFICES, CAFE IN BUILDING AT THE CORNER OF HALSTED AND 69TH STS.; TRANSFER AND DOUBLE SECTION LINE CORNER; REASONABLE RENTAL. JOHN CARUSO, 6900 S. Halsted-st.

TO RENT—220-24 E. 55TH-ST., LARGE stores; new fireproof bldg.; center E. Garfield-blvd. bus. dist.; 1 blk. from "L" location; delicatessen or ready to wear shop. H. O. STONE & CO., 1161 E. 47th-st. Oakland 1301.

FOR DRUG STORE.
Exc. location, new bldg., S. W. corner 75th-st. and Langley-av.; poss. possession. Also MEAT MARKET. 7410 Cottage Grove-av. Stewart 1423.

E. 63D, NR. ELLIS.
Desirable stores for high grade ladies' wear, shoes, dry goods, florist; poss. May 1, 1923.
JOSEPH O. KASPER & SON,
36 S. State. Ph. Central 4459.

TO RENT—2133 E. 75TH-ST., STEAM HT. 2d store from cor.; suitable for delicatessen, jewelry, haberdashery, etc.
JOHN.
Cor. 75th and Merrill. Dorchester 2236.

TO RENT—STORES, JUST COMPLETED, ON 63d-st., between Cottage Grove and Ellis-avs. for drug store, cigar store, groceries, meats, and gents' furnishing. Apply M. J. KILEY, 410 E. 61st-st.

TO RENT—STORE AT 1130 S. MICHIGAN-av.; ideal location for auto acc. etc. Poss. now.
BAIRD & WARNER,
29 So. La Salle-st. Central 8300.

TO RENT—6,500 SQ. FT., MAIN FLOOR fireproof bldg., So. Central district. Will remodel to suit. Bank, ideal location for tailor or auto accessories salesroom. Address K 451, Tribune.

TO RENT—STORES,
8018 S. RACINE-AV.
1940 W. 63D-ST.
SUITABLE FOR ANY LINE OF BUSINESS. PHONE HYDE PARK 2976.

New Stores—Harper at 53d.
Best location in Hyde Park. New, modern bldg. Call MR. GOLDBERG, Hyde Park 4145.

TO RENT—MEAT MARKET AND GROCERY in conjunction; in a fine location; good chance for the right party; no other market in neighborhd. Ph. Borch. 1162.

TO RENT—STORE, 57-59 ST. GOOD DRUG store; meat market or grocery store; corner. WM. KIRK & CO.,
302 E. 55th-st. Kenwood 0327.

TO RENT—GREAT BUSINESS STREET—1372 E. 55th-st., near Dorchester-av. 20x63 ft. with base. LOW RENT.
RALPH A. OBER & SON, 468 E. 53d-st.

TO RENT—2 STORES, NEWLY BUILT, COR. 50th and California-avs., S.; mosaic firs., metal ceilings. Apply Mrs. Carnaeci, 553 E. 50th-pl. Phone Phrfax 4150.

TO RENT—MICH.-AV. COR., 60 FT., 1ST bldg. of suit, auto sales, etc.; subleases, all rent; 60 days. OLIVER & CO., Excl. Arts., Harr. 2264.

TO RENT—NEW STORES, 2242 E. 75TH-st., in South Shore district, suitable for any kind of retail business. A. F. WALSH, South Shore 1374.

TO RENT—1411 E. 47TH-ST., STORE SUIT. hardware, candy, shoe repair, shine, flat shop, 2 rms. and bath; small store, 2 rms. at Indiana-av. and 26th-st. at $100 and $175.
JOS. BATTERSBY, 202 S. State-st. Harr. 1075.

TO RENT—6453 S. HALSTED-ST., EXC. LOC. for ladies' wearing apparel; finest fixtures already installed for opening of business.
6009 S. Halsted-st.; elec. ht.; poss. now.
6042-44 S. Halsted, new bldg.; poss. now.
H. & L. ENGLESTEIN, 6005 S. HALSTED.

TO RENT — MODERN STORES, OFFICES, CAFE IN BUILDING AT THE CORNER OF HALSTED AND 69TH STS.; TRANSFER AND DOUBLE SECTION LINE CORNER; REASONABLE RENTAL. JOHN CARUSO, 6900 S. Halsted-st.

TO RENT—220-24 E. 55TH-ST., LARGE stores; new fireproof bldg.; center E. Garfield-blvd. bus. dist.; 1 blk. from "L" location; delicatessen or ready to wear shop. H. O. STONE & CO., 1161 E. 47th-st. Oakland 1301.

FOR DRUG STORE.
Exc. location, new bldg., S. W. corner 75th-st. and Langley-av.; poss. possession. Also MEAT MARKET. 7410 Cottage Grove-av. Stewart 1423.

E. 63D, NR. ELLIS.
Desirable stores for high grade ladies' wear, shoes, dry goods, florist; poss. May 1, 1923.
JOSEPH O. KASPER & SON,
36 S. State. Ph. Central 4459.

TO RENT—2133 E. 75TH-ST., STEAM HT. 2d store from cor.; suitable for delicatessen, jewelry, haberdashery, etc.
JOHN.
Cor. 75th and Merrill. Dorchester 2236.

TO RENT—STORES, JUST COMPLETED, ON 63d-st., between Cottage Grove and Ellis-avs. for drug store, cigar store, groceries, meats, and gents' furnishing. Apply M. J. KILEY, 410 E. 61st-st.

TO RENT—STORE AT 1130 S. MICHIGAN-av.; ideal location for auto acc. etc. Poss. now.
BAIRD & WARNER,
29 So. La Salle-st. Central 8300.

TO RENT—6,500 SQ. FT., MAIN FLOOR fireproof bldg., So. Central district. Will remodel to suit. Bank, ideal location for tailor or auto accessories salesroom. Address K 451, Tribune.

TO RENT—STORES,
8018 S. RACINE-AV.
1940 W. 63D-ST.
SUITABLE FOR ANY LINE OF BUSINESS. PHONE HYDE PARK 2976.

New Stores—Harper at 53d.
Best location in Hyde Park. New, modern bldg. Call MR. GOLDBERG, Hyde Park 4145.

TO RENT—MEAT MARKET AND GROCERY in conjunction; in a fine location; good chance for the right party; no other market in neighborhd. Ph. Borch. 1162.

TO RENT—STORE, 57-59 ST. GOOD DRUG store; meat market or grocery store; corner.
WM. KIRK & CO.,
302 E. 55th-st. Kenwood 0327.

TO RENT—GREAT BUSINESS STREET—1372 E. 55th-st., near Dorchester-av. 20x63 ft. with base. LOW RENT.
RALPH A. OBER & SON, 468 E. 53d-st.

TO RENT—2 STORES, NEWLY BUILT, COR. 50th and California-avs., S.; mosaic firs., metal ceilings. Apply Mrs. Carnaeci, 553 E. 50th-pl. Phone Phrfax 4150.

TO RENT—MICH.-AV. COR., 60 FT., 1ST bldg. of suit, auto sales, etc.; subleases, all rent; 60 days. OLIVER & CO., Excl. Arts., Harr. 2264.

TO RENT—NEW STORES, 2242 E. 75TH-st., in South Shore district, suitable for any kind of retail business. A. F. WALSH, South Shore 1374.

TO RENT—1411 E. 47TH-ST., STORE SUIT. hardware, candy, shoe repair, shine, flat shop, 2 rms. and bath; small store, 2 rms. at Indiana-av. and 26th-st. at $100 and $175.
JOS. BATTERSBY, 202 S. State-st. Harr. 1075.

TO RENT—STORE, BEST LOCATION IN city between Indiana and Prairie-avs.
JOHN LEISEN, Oakland 3505.

TO RENT—PART SPACE IN LADIES' NOVELTY shop, South Side, suit, for ladies' dresses and coats. Hyde Park 3303.

TO RENT—FOR BEAUTY PARLOR, 1172 E. 53d-st.; all plumbing and hair dressing fixtures; low rent for good tenant.

TO RENT — 1111 E. 55TH-ST., LARGE store; imm. poss. $100. WM. BOND & CO., 5 S. Dearborn-st. Central 4460.

TO RENT—3031 MICHIGAN-AV., ONE-HALF store; suitable office and stock room; show window; reasonable.

TO RENT STORE; GOOD SECTION; WEST 63d-st. See Maxwell Kunin Monday at 1333 Fulton-st.

TO RENT—AN EXCELLENT LOCATION FOR ladies' wearing apparel; stm. ht.; no competition. 1807 E. 75th-st.

TO RENT—STONY ISLAND-AV. AT 71ST-ST., modern; steam heat. BRYAR & BLISH, 7103 Stony Island-av.

TO RENT—6507 S. ST. LAWRENCE-AV.—Retail-light mfg. Phone Midway 0759.

TO RENT—SPACE IN BEAUTY SHOP; CHIropodist and manicurist preferred. 5030 Indiana-av.

TO RENT—STORE SUIT. ANY LINE; ALSO flat if desr. 6537 S. Halsted.

TO RENT—STORE, AT 5113 SO. KEDZIE-av. Apply 5111. cor. 51st.

TO RENT—STORES—NORTH.

TO RENT—A DESIRABLE LOCATION FOR an up-to-date tailoring shop, Wilson-av. cor. Broadway. Ph. Sunnyside 2520.

TO RENT—A STORE FOR MEAT MARKET or real bus.—; best north side location. Collection 1350.

TO RENT—5308 BROADWAY, 15x80; ST. ht.; Edgewater beach L sta. State 8126.

TO RENT—STORE, 1954 LAWRENCE-AV., business district; 20x70. Rent $60.

TO RENT—STORES, COR. JONQUIL-TER. & Ashland-av.

TO RENT—STORES—NORTH.

SHERIDAN-RD. STORE
in booming district near Broadway. Location ideal for millinery, ladies' wear, or any high class line. Splendid opportunity for right party.
A. M. KRENSKY & BRO.,
29 S. La Salle-st.

NEW STORES
READY FOR OCCUPANCY.
Size 18x55 ft. Terrazo floors, modern front. Arcola heater, suitable for grocery, delicatessen, market, or high class shoes.
PHONE JUNIPER 0116.
1473-77 IRVING PARK-BLVD.

UPPER MICHIGAN-AV.
Stores and Shops
OPPOSITE THE DRAKE HOTEL. EXCEPTIONALLY DESIRABLE FOR BUSINESS CATERING TO HIGH CLASS TRADE.
Willis & Frakenstein,
110 S. Dearborn-st.

STORES—STORES—STORES.
Loyola-Bdwy-Sher.rd.-Devon-Clark.
Finest location on No. Side for drugs, shoes, groc.'s., rest., billiard halls, b. s., jewelers, cand.'s., rest., w. millinery, barber shops, chain stores, etc., etc.
Renting rapidly. See us at once.
FRANKEL & SMITH & CO.,
1555 Devon-av. Rogers Park 4483.

NEW STORES
Hotel Center, View of Lake.
3 stores in new building, 826-30 Windsor-av., near Clarendon; excellent location for beauty parlor, barber shop, cigar store, delicatessen, etc. See Michael B. Roderick, 1515 First National Bank Bldg. State 4930.

HIGH CLASS STORES.
Brand new, good location, Addison and Broadway, Belmont and Southport; any line of business.
PLOTKE & GROSBY,
2532 N. Clark. Diversey 5568.

6747-55 SHERIDAN-RD.
Large stores suitable for any high class business. Also 2d floor suitable for billiard room or dance hall. Rent is very reasonable.
ELWOOD WILLIAMS COMPANY,
6755 Sheridan-road. Rogers Park 6720.

Heart of Uptown Chicago.
To Rent—Store, 1055-1063 Leland-av.; high class; very attractive; rent to start, $150.
V. J. CURTO & CO.,
4603 Broadway Edgewater 1020.

TO RENT — CORNER SHERIDAN AND LELand—Modern, steam heated, 17x40, and 20x90 store, suitable for cloak, suits, hats, and other ladies' to wear shops.
ROBERT A. GUARNO & CO.,
1104 Leland-av. Edgewater 4000.

TO RENT—STORE OR SHOP, DRUG STORE, tearoom; space suitable millinery, hairdressing, or manicurist, in the high grade Vista Apt. bldg., $60 and up; s. e. cor. Sheridan-rd. and Winthrop-av. Sheldrake 3511 or Mr. Gardner, at Randolph 5357.

804 WILSON-AV.
Next to Walgreen's drug store. Low rent to good tenant.
HARRY W. RUBLOFF & CO.,
10 S. La Salle-st. Dearborn 2683.

SHERIDAN-RD. STORE.
To Rent—Store, 16x65, nr. Loyola L sta., suitable for almost any line of business.
R. M. JOHNSON CO.,
6735 Sheridan-rd. Sheldrake 1500.

TO RENT — STORES, 50X85, 5015 IRVING Park-blvd.; cafeteria, including fixtures or other business. Owner, 64 W. Randolph-st.

DAVID SAUL KLAFTER.
TO RENT—1416 N. CLARK-ST., ABOUT 18 x50 ft., with five liv. rms. in rear; steam heat. Poss. now.
BAIRD & WARNER,
29 So. La Salle-st. Central 8300.

TO RENT—DIVERSEY-PKWY., EAST OF Clark-st., new bldg., splendid retail salesroom available for high class tenant; only tenant unapproached. For details call Diversey 1596 or Rogers Park 1617.

TO RENT — NEW STORES, 7057-67 N. Clark-st., opp. Adelphi Theater; steam, 24 ft. fronts; excellent location.
E. E. STULTS REALTY CO.,
1901 Montrose-av. Well. 6230.

1949-53 LAWRENCE-AV.
Store; steam heat; 60 ft. deep; modern; reas. rent; new bldg. Owner, premises.

TO RENT—MODERN NEW STORES, N. E. Cor. Montrose and Greenview; individual ht. plants; excellent location. E. E. Stults Realty Co., Well. 6230.

TO RENT—SEMI-L STORE ON SHERIDAN-rd., E. of Broadway; fine loc. for real estate tailor, or ladies' ready-to-wear. Sheridan Arms Hotel, 735 Sheridan-rd. W. 7620.

TO RENT—STORE AND BASEMENT, 50X120, on prominent Lincoln-av. corner; suitable for any business; will sell. Address J 536, Tribune.

TO RENT—AVAILABLE SPACE FOR DELIcatessen or tailor shop.
K. R. BEAK & CO.,
111 N. Dearborn-st. Central 4822.

TO RENT—STORE FOR ALL LINES OF Merchandise on a per cent basis. Emerman bldg., Sheridan-rd. and Lawrence-av. Sunnyside 1000.

TO RENT—N. CLARK-ST. STORES; GOOD location for restaurant; live district; reas. rent.
MARK LEVY & BROTHER, 140 S. Dearborn.

TO RENT—STORE, 5940 BROADWAY, FOR auto, shoe, millinery, drug, hardware, electrical, dry goods; first class location for any business. HELM, 1140 Thorndale, Bdg. 31340

TO RENT—DESIRABLE STORE FOR DRUGgist; good North Side corner; building now under construction. HOWARKA, WEBER & CO., 1711 Lincoln-av.

TO RENT—231-7 DEVON, NEW STORE, FLT above; new booming neighborhood; 1 blk to transf. cor. Claude W. Morris, 1146 Conger Bldg., or 2600 Devon.

TO RENT—NEW STORES, DE LUXE, 905-10 Irving Park-blvd., nr. Sheridan L sta.; ready now. Call Rand. 0729 or L. V. 0330.

TO RENT—NEW STORES; INTERSECTION Lincoln-av. and Belmont-av.; 5950 sq. ft.; $125; live spot. DIRKS, 1166 Diversey.

TO RENT—STORE, SHERIDAN-RD., ADjoining Loyola L station; steam heat; $125. HESSING & MONTENY, 4 Orchestra Bldg.

TO RENT—BERWYN AT CLARK-ST., NEW heated stores, active retail section. J. T. O'Connell, 11 E. La Salle. Rand. 1472.

TO RENT—CORNER STORE, 12 MONTH; im. poss.; suitable any kind of business. COFFMAN REALTY CO., Edgewater 3814.

TO RENT—STORES—NORTHWEST.

SELECT YOUR STORE NOW
in the finest building in No. Ravenswood. Grocery, loc. on corner, at crossing, 2 blocks from L. Double windows, reflectors, steam heat, sidewalks, lights. Reserve now.
Stores suitable for any business. Grocery, meat market, millinery, jewelry, beauty shop, dry goods, shoes, restaurant, cleaning and dyeing, vegetable and fruit market, confectionery, suit and dress shop.

REASONABLE RENTAL.
Stores Ready About December 1st.
THE MILLER BUILDING,
4835-45 N. ROBEY-ST.
Owner on premises Sunday, 2 to 5.

STORES AND OFFICES.
N. W. cor. Irving Park-blvd. and Harding-av., suitable for drug store, dry goods, or shoe store.
GEORGE W. PRASSAS,
111 W. Washington-st.
State 8178.

MILWAUKEE-AV. SPACE
In large store, opposite Wieboldt's, now to Jan. 10; window space. Apply Sunday at 1272-78 Milwaukee-av., 10-12 and 2-4, or ph. Spaulding 4788 or Randolph 0859.

TO RENT—21 STORES.
Steam heated; now being completed; Lawrence and Kimball-avs., Albany Park L terminal; suitable any line of business; busiest section North Side. Ph. Kenwood 1098.

TO RENT—DRUG STORE, REASONABLE. Call Spaulding; new stores, 15x50, $70; corner, 17x50, $95, store heated; with Arcola steam heater $15 more. R. E. HAAS & CO., 2 S. Dearborn-st. Sunnyside 1765.

TO RENT—MILWAUKEE-AV. STORE, IN-spect 2936 Milwaukee-av.; best business block; store suitable for ladies' apparel shop or any other line of business. Inquire S. W. Winefield, Randolph 0654.

TO RENT — 4827-29 CHICAGO-AV. 2 stores, suitable any line of business; live neighborhood.
CHUTKOW & BOTHAM, Excl. Agents.
State 8429. 10 S. La Salle-st.

TO RENT—FULLERTON, NR. CENT. PK. store 25x65, mod. 2 story brick bldg. with basement; suit. ladies' wear, waist shop, millinery, men's furn., dry goods or beauty parlor. Belmont 1440.

NEAR TRANSFER CORNER.
Big store; ideal location for any business; reas. rent. 3140 Montrose-av.

TO RENT—BRAND NEW STORES ON ARMitage-av.; fine spot for restaurant, hardware, 5 & 10, tailored suits, etc. Apply P. J. MANUSOS, 3138 ARMITAGE-AV.

TO RENT—2115 N. WESTERN-AV., MOD. gr. store, $90; Polish American neighborhood; ex. loc. for any business; will give concession. Belmont 4858.

TO RENT—4318-20 ARMITAGE-AV., DANDY new store; live location; garage if desired. GERO, ARNOLD & RAPPES, 3156 W. Clark-st.

TO RENT—COR. STORE; INSPECT 3257 Montrose-av. Best business block. Store suit. any bus.; rent reas. Apply OOHEN.

TO RENT — 1611 N. ASHLAND-AV. ANY business. Apply corner store, North-av.

TO RENT—4619 N. KEDZIE-AV., 25x70; full basmt.; L. sta. State 8126.

TO RENT—LARGE NEW STORE, 3246 N. Cleero-av. Humboldt 7224.

TO RENT—STORES—WEST.

TO RENT—LARGE STORE; GOOD LOCAtion. 2048 22d-st. nr. Robey.

TO RENT—414 S. ROBEY, STORE AND 4 R. flrs.; $25. LANGOWSKY, 1946 Van Buren.

TO RENT—STORE; STOVE HT.; IMM. poss.; price $40. 1657 Grand-av. Arm.4915.

TO RENT—STORES—WEST.

HALSTED AND ADAMS,
S. W. CORNER.
HERE'S A CHANCE TO RENT ONE OF THE BEST LOCATED CORNERS OUTSIDE THE LOOP.
WE CONSIDER THIS A WONDERFUL OPPORTUNITY FOR A LIVE WIRE DRUGGIST, CANDY, CIGAR STORE, OR ANY LINE THAT REQUIRES A VERY BUSY LOCATION AT REASONABLE RENT. FULL COMMISSION TO BROKERS.

SCOTCH WOOLEN MILLS,
818 W. ADAMS-ST., 2D FLR.

TO RENT—NEW STORE, 38X65 FT., 742 Garfield-st., Oak Park; good location for dry goods, fruit, jewelry or 10c store. Apply to owner, 2353 Madison. West 2541 or Oak Park 1759.

TO RENT—STORE, 1554 W. MADISON-ST.; for fruits and veg., restaurant, shoes, bakery, or other lines; busy location; near transfer corner. RICKETTS, 2307 Lincoln-av.

TO RENT—310 S. MORGAN-ST., $60; SUITable for wholesale or retail business; no liquor wanted. BROOMELL BROTHERS, 111 Washington-st. Main 1402.

TO RENT—GOOD DRUG STORE LOCATION, was formerly saloon; nearest drug store ½ mile. Address M 186, Tribune.

TO RENT—WEST SIDE STORE; MACHINery district; 30x100; low rental.
J. J. STRICKLAND & CO. HARR. 8774.

TO RENT—NEW STORES ON W. 22D-ST. near Central-av., adjoining L station, $100 each. John E. Knight & Co., 74 W. Washington.

TO RENT—BRAND NEW STORE, 19X60; nr. Hoyne. 2053 W. Jackson-blvd.

TO RENT—STORES—SUBURBAN.

TO RENT — BRAND NEW STORES IN heart of Oak Park; large corner; has tile floor; $50 mo.; Arcola h. w. heat. Act quick. Call at office.
GEO. R. HEMINGWAY ORGANIZATION,
121 Marion-st., Oak Park.
No toll. Phone Austin 1746.

TO RENT—OFFICES AND STUDIOS.
Downtown.
ADAMS, NEAR WABASH.
To Rent—3,000 sq. ft. of fine open space easy to divide; 3d floor of modern bldg. This is positively a bargain and suitable for any business.
See Mr. Gibbons and make offer. 63 E. Adams-st. Harr. 9299.

314-318 N. MICHIGAN.
2d, 3d, 4th fl.; now being remodeled; ready Jan. 1. Daylight space for ofc. purposes.
Hefter & Wells, Excl. Agts.,
10 S. La Salle-st. Franklin 4037.

TO RENT—FURNISHED OR UNFURNISHED suite of offices in most centrally located bldg. in loop; sublease until May; renewable. Reception room and outer office, two private offices, attractively furnished, with complete office equipment if desired. Immediate possession. Call Rm. 418, 8 S. Dearborn.

GEO. W. STEWART BLDG.,
109 N. Dearborn-st.

Modern offices in this high grade bldg., in units of 200-417 sq. ft.; immediate occupancy. WILLIS & FRANKENSTEIN, 110 S. Dearb.

PRIVATE OFFICES,
$25 AND UP.
Single office or suite; superb light, elevator; janitor service; steam heat. 220 N. State-st.

TO RENT—FOR 6 MOS. OR 1 YR.: OFFICE in strictly high grade bldg. at La Salle and Madison; size 9x30; suitable light; separate entrance; reception rm. and priv. office; rent $80. Only highest grade tenant considered. State nature of business. Address C N 196, Tribune.

DEARBORN AND MADISON,
HARTFORD BUILDING.
Central, light, desirable single office or small suite. Also large corner suite. Call Room 402 Hartford Bldg.

ARCADE BUILDING,
616 S. Michigan-av.
Offices and shops, 440 to 6,500 sq. ft.; low rentals; excellent service. Apply office of building, Room 706.

TO RENT — DESIRABLE SUITE OF OFfices in new fireproof Old Colony Life Bldg., 160 W. Jackson-blvd., suit. for insurance or investment. Also store room. Favorable lease to say, 1925. Apply Cleveland Discount Co., 1428 Otis Bldg. Dearborn 3438.

TO RENT—LADIES' EXPRESS BUILDING, 115 S. Dearborn-st., choice office space; good light.
J. C. McCORD & CO.,
Cent. 0097. 115 S. Dearborn-st.

TO RENT—BOUL. LINK COR. FIREPROOF office bldg., all or part 2,000, 10,000 sq. ft., 6 stories, all sides; rent only $1 sq. ft. Address M 582, Tribune.

17 N. WABASH-AV.
Offices and sample rooms in SHOPS BLDG. at low rates. ROSENBERG & LUBIS, 178 W. Jackson-st. Harrison 2868.

TO RENT—11TH FLOOR, GARLAND BLDG.; office, 200 sq. ft., with 4 east windows on court; $80 per mo. Possession Dec. 1; possibly sooner. 1108 Garland Bldg. Randolph 4765.

TO RENT—308 N. MICHIGAN-AV., IN THE Keehn Building; fine light offices, 300 to 3,000 square feet. CH. KEEHN CO., INC., 30 N. Michigan-av. Tel. Central 0971 or agent on premises, Dearborn 4864.

TO RENT—VERY ATTRACTIVE LIGHT corner office, space in N. American Bldg. Unfurnished offices and general office; immediate possession. Call Room 506 or phone Franklin 1610. KLING-TITE PRODUCTS CO.

OPPOSITE CITY HALL.
Single rms. and suites, $40 and up. Metropolitan Block. FREDERICK T. HOYT, 154 W. Randolph-st. Main 5113.

TO RENT—618 N. MICH., 2D, LARGE AND 3 sml. offices, together or sep.; long or short lse.; fine for architects or artists; over new Lake Shore Bank. Ph. Sup. 4390. H. Burke.

TO RENT—OFFICE SPACE, DESK, TEL. typewriter, use of mdse. stock, work; excellent opport. for enterprising young lady. Call R. 1516 Manhattan Bldg.

TO RENT—DESK SPACE FREE TO JAN. 1; best loc. wholesale dist. for salesmen; plenty of room and light; telephones and use of Bradstreet's and Dun's. 412 S. Wells, 4th fl.

TO RENT—LARGE LIGHT ROOM, 15x20; first-av. front, McCormick Bldg.; over 900 sq. ft.; sublease to May, 1927. If desired, Call 116 McCormick Bldg.

TO RENT—DESK SPACE IN WELL FURnished office; can be had mo. to mo., $15; also furnished private office, $40 per mo. Room 1000, 64 E. Van Buren-st.

TO RENT — COMPLETELY FURNISHED suite, consisting of recep. room and large private office, very light; elec. Exchange Bldg. 30 N. La Salle-st.

TO RENT—PRIVATE OFFICE, COMPLETely furnished, to party with own stenographer. Suite 1700 First Nat. Bank Bldg. Cent. 6941.

TO RENT—WILL SUBLEASE PRIVATE OFfice, nice reception room, full service, 2 lge. windows, very light; elec. ice; desk space. 202 So. State-st. Rm. 1312.

TO RENT—NEAR MICHIGAN AND SUPErior-st., 2,100 sq. ft. attractive offices; high grade bldg. $250 month. H. O. STONE & CO., 111 W. Washington-st. Main 1865.

TO RENT—4 FURNISHED PRIVATE OFfices; also desk space and 2 large reception rooms; inquire 421 Monroe Bldg. or phone Randolph 6944.

TO RENT—OFFICE AND DESK SPACE; phone service. Harr. 9590. Albert Adam Hat Store, 228 S. Wabash.

TO RENT — OFFICE, ASHLAND BLOCK; reas.; suit. real estate, insurance or law. Library, etc. 1207 Ashland Block.

TO RENT—DESK SPACE, REASONABLE. Call Monday A. M. only. 1014 Hartford Bldg.

TO RENT—DESIRABLE OFFICE IN RANdolph-Wells Bldg. Call Rm. 943, or phone Randolph 6739.

TO RENT—OFFICE; DESK, PHONE SERV; reas.; adv. man or artist pref. Call 1740 Marquette Bldg.

TO RENT—SPACE FOR CHIROPODIST OR marcel waver, with own following; rent $30 a mo. Rm. 713 14 W. Washington.

TO RENT—FURNISHED PRIVATE OFFICE, Suite 834 State-Lake Bldg., 190 N. State-st. Phone Central 6864.

TO RENT—300 SQ. FT. DESIRABLE SPACE in Ft. Dearborn Bank bldg.; reasonable rent. 759 1st Natl. Bank Bldg. Rand. 2475.

TO RENT—FURN. FRONT OFFICE, CONcern with steno. preferred, use recep. rm., tel., clean. 5 story bldg. 1640 So. State 704.

TO RENT—WILL SELL OR RENT HIGH grade, elegantly fur. offices. Inquire 612 State-Lake Bldg., 190 N State-st.

TO RENT—MAHOGANY OFFICE, $15. Suite 701, 36 W. Randolph. Cent. 3837.

TO RENT—SMALL PRIV. OFFICE, USE OF waiting rm. and ph. 720, 17 N. La Salle.

TO RENT—FURNISHED OFFICE, 17X20; in Chamber of Commerce Bldg. Apply R. 510.

TO RENT—FURN. LOOP OFFICE; TEL. service; reas. Tel. Harrison 6402.

TO RENT—OFFICE, DESK; WILL SELL Ford car. See A. Sherrard, Suite 602 Peoole's Life Bldg.

TO RENT—VERY DESIRABLE OFFICE furnished in State-Lake Bldg. BIG BARGAIN. Room 1000, 64 E. Van Buren.

TO RENT— TACOMA BUILDING—
La Salle at Madison, choice private offices W. C. LITTMAN. Franklin 3461.

TO RENT—LARGE AND SMALL SPACE FOR offices; reasonable; desk room, mail and phone serv.; $3 to $5. 410 Masonic Temple.

TO RENT—DESK, $15 TO $18. ALL CONveniences. 320 Monadnock Blk. Harrison 6756.

TO RENT—OFFICE IN KIMBALL BLDG. Wabash and Jackson. No. 1304. See agent or phone Superior 4134.

TO RENT—LARGE FURNISHED ROOM suitable for office or studio; Kimball Bldg. Phone Wabash 8338.

TO RENT—OFFICES AND STUDIOS.
Downtown.
BUSINESS MEN
RECOGNIZE
A PROMINENT LOCATION
as a distinct asset.
WE OFFER IN THE
Chicago Bldg.
S. W. Cor. State and Madison
(The World's Busiest Corner)
One desirable room in large suite for dentist or physician.

Randolph Bldg.
S. E. Cor. Clark & Randolph.
Special Offer.
Single offices from $40 up, specially adapted for use of LAWYERS, PHYSICIANS, and SAMPLE LINE MEN.
THE
Buck and Rayner
BUILDINGS ARE
KNOWN FOR
THEIR UNEXCELLED
LOCATIONS,
THEIR HIGH GRADE
TENANTS
AND
THEIR SPECIAL PERSONAL
SERVICE.
IT WILL BE FOR YOUR INTEREST TO SEE THESE ROOMS.

Buck and Rayner
State and Madison-sts.
Room 1510. Central 6138.
Or your own broker.

2 ENTIRE FLOORS
10,000 SQ. FT. EACH.
POWERS BUILDING
N. E. COR. WABASH AT MONROE.
Possession Now or May 1st.
Apply to ALDIS & CO., AGTS.,
247 MONADNOCK BLK. HARR. 0260.

A Most Complete List of Loop and Close In HIGH CLASS OFFICES
Many at very attractive rentals.
EDGAR M. SNOW & CO.
69 W. WASHINGTON-ST.

BUSINESS OFFICES.
Brand New. Thoroughly Modern. All Outside. Perfect L and surface transportation; 18 car lines converge within 3 blocks; reached from most sections without change of cars. Clean, quiet. Bank across street.
NO RESTRICTIONS.
SINGLE OFFICE FROM $50 UP.
WITH RECEPTION ROOM, $65 UP.
Layout for 500 to 15,000 square feet. Range from $1.90 per square foot up.
CHICAGO-CLARK BUILDING.
CARRUTHERS & CO., AGENTS. SUP. 1890.
810 N. CLARK-ST.

FINANCIAL DISTRICT.
NEW O. C. L. BUILDING,
166 W. Jackson-blvd. 167 Quincy-st.
Opposite Insurance Exchange and Board of Trade, adjoining new Federal Reserve Bldg., opposite Continental and Commercial Bank Bldg. Office space on ground floor as well as upper floors. Apply 12th floor of bldg. Tel. Harrison 1055.

OFFICES.
Large spaces, small spaces, half floors, entire floors, all parts of building.
We have spaces for any line of business.
Real Estate Management Corporation,
111 W. Washington-st. Main 2603.

OFFICE SPACE
MALLERS BUILDING,
S. E. COR. MADISON AND WABASH.
5 S. WABASH-AV.
Apply at office of building.
Room 2001. Randolph 6851.

TRANSPORTATION BLDG.,
DEARBORN AND HARRISON.
EXCELLENT LIGHT ON FOUR SIDES AT LESS THAN 1,000 RENTAL.
300 TO 5,500 SQ. FT.
IMMEDIATE POSSESSION.
OFFICE OF BLDG. HARRISON 7787.

TO RENT—BONHEUR BLDG., 332 SOUTH MICHIGAN-AV.; fine suite offices, 200 sq. ft. and up; convenient to transportation; no parking restrictions; immediate possession.
ROSS & COMPANY,
Railway Exchange. Wabash 1052.

20 E. JACKSON-BLVD.
For immediate occupancy, offices containing 375, 620, 726, or 1,300 sq. ft.; will divide; rent $1 sq. ft.
WILLIS & FRANKENSTEIN, 110 S. Dearb.

TO RENT—POSSESSION MAY 1ST. 1923; exceptional light; reasonable rent; private offices and suite in unit of 400 sq. ft. to 700 sq. ft. 1,000 sq. ft. Apply
MANHATTAN BUILDING,
431 S. Dearborn-st. Phone Harrison 1200.
ROWE & WHITMAN, Agents.

THE ELLSWORTH BLDG.
From 250 to 2,000 sq. ft., all daylight space, for high grade corporation business only, at moderate rentals. Electric light current free. Room 208, 537 S. Dearborn. Harrison 3470.

TO RENT — ATTRACTIVE LIGHT OFFICE space in units of 1,500 to 5,000 sq. ft.; very low rentals. Apply
GUENTHER Building.

ROWE & WHITMAN, Agents.
Tel. Harrison 1200. 431 S. Dearborn-st.

TO RENT—ANDREWS BLDG., 163 W. WASHington. Offices and mod. fireproof bldg.; exc. light and ventilation. Rents lower than any similar bldg. in loop. Good location for lawyers, contractors and brokers.
J. P

MFG. PROPERTY.

O LET
R. FULTON AND
N-STS., FRONT-
REETS, FLOORS
NG 25,500 SQ. FT.

shipping facilities
ed platform front-
oot street directly
M. & St. P. freight
frt. elevators, 2
tors; steam heat
er system.

t White &
Co.,
U. AGENTS,
LPH-ST. STATE 7200.

SIDE. CLOSE IN. W. MON-
se ft.; good lt., ht.; p. and
; $2,800.
000 sq. ft.; best bargain in
; spkd., p. and f. elev.; ht.,
.
0 sq. ft., nr. Union depot;
f. elev.; spkd.; reasonable.
ft. office and stockroom; lt.
f. elev.; reasonable rent.
close in; bargain, store and
ood lt., ht.; spkd.; 36c sq.

rior-st., 2d and 3d firs.; 50c
., 8x14; ht.; spkd.; poss.

close in; O. K. for printing
lt.; ht., p. and f. elev.; poss.

GILL & CO. [Bowen].
-st. Central 7900.

WAREHSE. OR FACTORY—
d mill, on trk., West.
heavy, spkd., close in, W.
rack, close in, N.
roof, cor. nr. N. W. depot.
y spkd., on trk., nr. D.
avy spkd., on trk., nr. N.
, spkd., tunnel fr., near in.
, spkd., brk., nr. S., loop.

IS HART & CO.,
Central 1486.

N. GREEN-ST.

144x117 FEET, STEAM
ND FRT. ELEV. SERVICE;
OR, 27,000 POWER FUR-
AY 1ST, 1923; CONCRETE

LOEBER & CO.,
CTON PL. FRANK. 0737.

COR. LAKE AND JEFFER-
22x40, $75 per month.
ent, $70 per month.
steam heat and hot water,
and janitor. Bldg. well kept.
0737. 113 W. ADAMS-ST.

N, SANGAMON-ST., 2 STY.
ge, ft.); long lease; reason-
and ltg. plant; excellent con-

OW & BOTHAM.
Excl. Agts.,
S. La Salle-st.

0 SQ. FT. ON TRACK, NE.
ors, sprinkler system. Also
00 sq. ft. State 7200.

RENT—MANUFACTG.

RENT—5,000 FT. WOOD
with extra 2-story and dry
ed. H. G. Conrad Co. Ph.

RENT—FOR LIGHT MFG.,
Give full particulars. Ad-
ibune.

NT—BUILDINGS.

WEST MADISON
YNE-AV., 40,000
4 FLOORS AND
IT 4 SIDES. 25C
NANT OPERATE.
EBLER & CO.,
A SALLE-ST.
E MAIN 0096.

5 STORY BLDG.
W. MONROE-ST.
ed with 2 fri. elevs.; heat,
poss. May 1st; 1923. Spien-
restaurant, wholesale or re-
ess.

OEBER & COMPANY,
ation-st. Franklin 0756.

S. MICHIGAN-AV., CLOSE
Hotel, 4 story bldg., fine
00 sq. ft. owner furnishes
ion for display rooms, of-
ces. Will rent for term of
ubic rental.
HERECHER & CO.,
250. Tribune Bldg.

LAKE-ST., 25,000 SQUARE
story and basement; new
elevator; suitable for mail
ght manufacturing; reason-
dial possession. Leonard
11 W. Jackson-blvd.

11 W. MONROE-ST.
ent bldg., 40x190; light f
heat; possession now;
ow; lease to suit; full cou

ILL & CO., Excl. Agts.,
-st. Central 7900.

STORY AND BASEMEN
ner-st., about 16,000 sq. ft
ion can be had on or
on May 1; moderate rent
ns.

EACH, 105 S. Dearborn-st.
MILY FROM 1,000 TO
50,000 sq. ft., with steel
sides, spkld. system, sph
Apply on premises.
Nat'l. Bank Bldg.

1 STY. BLDG., 2,500 SQ.
driveway; skylights; low

FRIEND & CO.,
st. Randolph 4646.

OR SALE—FINE NEW 2
bldg., 50x125, S. W. poss.

ND & CO. [Muehler
Randolph 916.

for 60,000 ft. CONTR.
hvy. mfg.; only 2 ft.
vy spkld., on trk., 2c.
25 N. Dan. Cent. 513.
SPRINKLERED BLDG. OR
5,000 sq. ft. first, 3rd; 3
ART & WHETSTONE 5 N.

BY BLDG. STATE 5, NR.
11,000 sq. ft. roof, light;
ht. T. C. DENNEN, 616
your own broker.
LAKE-ST. 4 FLOOR, 50X
will remodel to suit;
elevator.
ONNOR, 105 N. Clark-st.
BLDG., CLOSE IN, CEN-
ft.; low rent; 22c ft.
FRIEND & CO.,
Randolph 916.

THREE STORY BLDG., 25,
rear, rear; steam heat.
op. Attractive rent. HART
rank 1186.

RY BLDG. ON DOUBLE
from 63d; ideal for li. mfg.
G. BARSALOUX.
Hyde Park 910.

STY. BLDG.; PRIVATE
area 35,000 sq. ft.; low

IN & CO., Franklin 4460.
SIDE, ON BLVD. CON-
000 sq. ft., stores and floors;
Vacant. Central 282.

1 STORY, 10,000 FEET,
y location; near 22d sta-
Central 5012.

W. NORTH-AV., 2 STORY
7,000 sq. ft., li.
ft. Cent. 1370.

ON, 2 STORY STY AND
000 sq. ft., heavy floor load
ent 2874.

BLDG., 50X100 FT., 2 STY.
Clark-st.; 2 ft. van
Juniper 6614.

STORY BRICK BUILDING
r., auto repair and paint
Racine, Roosevelt Rd.
OMOBILE REPAIR SHOP
ry, brick building, 30x100
Phone Franklin 0787.

-AV. COR. 1 STORY BLDG.
pantry, poss. For packing
0. Excl. Agts., Harr. 9264.

RENT—BUILDING, 5,000 TO
ent on switch track.

RENT OR BUY—MODERN
30,000 to 50,000 ft. Cent.

NT—HOTELS.

FIREPROOF APARTMENT
about 130 rms., on which
a long lease to responsible
rear in, on north side. Ad-

MODERN 80 ROOM HO-
ear Sheridan-rd. in Wilson-

08, 140 S. Dearborn-st.

NT—THEATERS.

ER FOR RENT

ort term lease, nine months;
do business; 9 months rent
Call 5019 Lake Park-
M. MANTIA.

RENT—BARNS.

WILL SELL, BIG BARN;
ons and 20 horses. 4042
J. DIAMOND & CO., 2317

A. STOCK AND GRAIN
year. 417 Oakwood-blvd.

TO RENT—HALLS.

DANCE HALL.
WILSON-AV. DISTRICT.

To offer for rent one of the most beautiful and finest equipped Dance Halls on the North Side and in the famous Cascade Building at Sheridan-road and Argyle, in the Wilson-av. district. Space 61x143, with a wonderful spring floor that makes this hall the talk of Chicago. Contains all the latest improvements and equipments. Nothing finer anywhere. Newly decorated throughout. Also suitable for lodges, entertainments, and affairs of all kinds. Wonderful drawing power from the entire Wilson-av. district, as well as the great North Shore. This is an unusual opportunity for the right party. Will make lease to suit to responsible party. Full commission to brokers.
S. R. WEINLAND,
813 W. Adams-st., 2d floor. Ph. Monroe 4032.

Kenwood Club Ballroom.

Open dates for receptions and parties. For particulars call Oakland 1141 (4 lines) or Kenwood 0347. Inspection invited.

SHOTWELL HALL, 55TH and BLACKSTONE
Large ballroom, also small hall.
For particulars call Hyde Park 0997.

TO RENT—SOUTHLAND HALLS, HALSTED and 39th, most cent. loc. on S.S. Norm.0834.

TO RENT—FARMS.

TO RENT—140 ACRE DAIRY FARM LOcated in New Lenox township, on Lincoln highway, cement road, 40 acres of pasture with running stream of water, 100 acres of good tillable land, silo, good barns, and buildings; may be rented for a period of one to three years. One mile from shipping station on Rock Island railroad; and also 269 acre dairy farm, two miles from Joliet, located on cement road, 169 acres tillable land and 100 acres pasture, with complete dairy barn and other good buildings; shipping station on the farm.
Phone Joliet 1018. OLIVER REALTY CO., Hegrie Building, Joliet, Ill.

TO RENT—166 ACRE DAIRY FARM, PARTly equipped. Call today. Mehan, 755 Waveland-av.

BUSINESS SERVICE.

Out of Town Business

For $20.80 we will insert a 25 word advertisement in 20 large Sunday papers; big producers for agents, Business Opportunities, Investment Offerings, Farms for Sale, etc.
Chicago Tribune, Milwaukee Journal,
Philadelphia Inquirer, Minneapolis Tribune,
St. Louis Post Disp., Kansas City Star,
Cleveland Plain Dealer, Indianapolis Star,
Baltimore American, Louisville Courier-
Pittsburg Press, Journal,
Detroit News, Denver Post,
Buffalo Courier, Columbus Dispatch,
Cincinnati Enquirer, Birmingham News,
New Orleans Times-Picayune, Memphis Com. Appeal
Omaha News,
Advertisers' Pocket Guide on request.
GUENTHER BRADFORD & CO. Est. 1885.
Newspaper and Magazine Advertising.
Tribune Bldg., Chicago.

OUT OF TOWN WANT ADS

placed in any publication in the United States or Canada at publishers' rates. The best and quickest method of securing agents anywhere throughout the country, or for selling real estate, farms, etc., or investments. Catalogue No. 20 gives special combination rates. Write for it, or phone for representative. Proof of insertion guaranteed.
ANKRUM ADVERTISING AGENCY,
220 W. Jackson-blvd., Chicago.
Phone Harrison 3687 or 3688.
Twenty years of classified experience.
The largest classified agency in the world.

ATTENTION, MANUFACTURERS—
Do you want representation in Detroit and vicinity? Must be product of proven value to sell to manufacturers or jobbers. Will take over line, whether established or not. References exchanged.
E. T. HANGSTEFER,
9019 Byron-av. Detroit, Mich.

TIRE DISTRIBUTORS.

Prominent Eastern Tire Manufacturer desires high grade distributor for Chicago and vicinity; also other important territory; unique proposition to firm financially well rated and who can produce volume of business on a high grade tire. Address H D 25, Tribune.

Capital Seekers

Put your project before 560 live brokers Cost trifling under my system. Details free.
CARTER LOAN BUREAU, 1411 First National Bank Bldg., Chicago, Ill.

ACTIVE ORGANIZATION SPECIALIZING in introducing and selling products by mail is now in position to take on several more items; must be ready for quick action; must possess merit. Write details relative to your products for consideration. Address L 216, Tribune.

SALES AGENCY WANTED FOR NEW YORK and eastern territory by experienced, responsible man maintaining own office; prefer product admitting of large turnover to dealers. Phone, Suite 8003, 170 W. 40th-st., New York.

AGENCY WANTED FOR SO. CAL.—LARGE safes and vaults; factory agency only; experienced representative can finance himself. Correspondence invited. M. Moss, 1017 Hibernian Bldg., Los Angeles, Cal.

ADVERTISE!

Powerful, business winning advertising prepared; reasonable; 8 years' successful experience. Address M 254, Tribune.

MINNEAPOLIS TERRITORY — SALESMAN proven results wants representative; 25 per cent; salable to trade. Best Chicago, Minneapolis references. Commission or salary. Address T 31, Tribune.

NEW YORK CORPORATION WITH SELLing force to act as sole representative for western manuf.; communicate Sunwell Specialty Co., Penna. Terminal Bldg., R. 420, N. Y.

REDUCE YOUR OVERHEAD AND INcrease your working capital. Employ our thorough accounting service. Let us write up your books or write for particulars. Service Accounting, 605 Mailers Bld., Chicago.

SALES RIGHTS WANTED FOR N. Y. CITY; article of merit; all year proposition. Strict; by commission basis to responsible dealers only. References. A. L. TUFTS, 4260 Broadway, New York.

LICENSED ARCHITECT AND ENGINEER will make complete plans and specifications for your buildings reasonable. Address C M 253, Tribune.

ADVERTISE FOR OUT OF TOWN BUSIness connections; reach 7,000,000 newspaper readers for $12; booklet free. ARKEN-BERG Lytton Bldg.

SALESMAN — EXPERIENCED DESIRES sales agency contract; will devote entire time on commission. F. W. DYER, 527 Victoria Building, St. Louis, Mo.

WILL HANDLE GOOD PROPOSITION ON commission basis; 14 years' experience; expert sales force organized; best ref.; excl.; state fully. Address L 72, Tribune.

WE TAKE CONTRACTS FOR ALL KINDS of cement, garages, house raising, cement; basement work a specialty; all kinds of repairing; cash or mo. payments. Kildare 4055.

ENGLISH-ITALIAN CORRESPONDENCE translated by Englishman with perfect knowledge of Italian. Address L 455, Tribune.

TO BUY A BUSINESS OR SELL A BUSIness, see CHICAGO BUSINESS EXCHANGE, 327 Peoples Gas Bldg. Harrison 2990. Consultation free.

TO BUY A BUSINESS OR SELL ONE CONsult O'Doherty & Burns, 605, 133 W. Washington.

YOUR 35 WORD ADVERTISEMENT IN 212 country town newspapers, $10.60. Write for list. F. J. MILLER, Syracuse, N. Y.

MAN WITH FORD CAR WANTS PACKAGE delivering by piece or contract. Address K 256 Tribune.

REAL ESTATE—THOSE DESIRING A PERsonal service in buying or selling, call Mr. Moser [Ben.], Rogers Park 0600.

ADVERTISE WITH STANDARD LISTS, they're pullers. 64 page rate book mailed free. Standard Advertising Agcy., St. Louis, Mo.

CAFABLE HOUSE MAN, LEAVING FOR South America, desires commission deals; references. Address M 595, Tribune.

MAILING LISTS FOR SALE—FARMERS' and auto owners; Ind., Ohio, Ill. Western Circular Adv. Co., Indianapolis.

TO MEXICO, WILL TAKE CARE OTHER business. HERVEY, 3006 Sheffield.

INCH DISPLAY ADV. 161 MAGAZINES, thrice, $15. Wood's Service, Atlantic City.

TRUNKS, BAGS, SUITCASES.

SPECIAL SALE.

CLEARANCE OF ALL TRUNKS AND LEATHER GOODS AT 33 1-3% OFF FULL LINE OF MONARCH WARDROBES, FULLY EQUIPPED, $50; VALUES SPECIAL $34.95; OTHER TRUNKS $6.95 AND UP.
MONARCH TRUNK AND LEATHER WORKS,
71 W. Van Buren. 219 N. Clark.
24 N. Dearborn.

SAVE ½ BUY OUR FACTORY
Only full size fiber wardrobe trunks, $19.75. Also 3 pc. guaranteed dress trunks, $7.95. 407-09 E. 31st-st.

NT—HOTELS.

REPROOF APARTMENT
about 130 rms., on which
a long lease to responsible
rear in, on north side. Ad-

MODERN 80 ROOM HO-
ear Sheridan-rd. in Wilson-

08, 140 S. Dearborn-st.

T—THEATERS.

ER FOR RENT

VACUUM CLEANERS & CLEANING.

REG.-VACUUM CLEANERS AT BARGAIN prices. Tuec, Federal, $15; Sunbeam, Premier, $18; Royal, $20; Hoover, $25. 403-5 N. La Salle.

REMIER VAC. CLEANER; GOOD COND. $25. 1968 Hoyne. Ravenswood 8334 or call Monday, 1968 Winnemac, 3d. floor.

REG. VAC. CLEAN. FED., $10; ELEC., $12; Sweeper, $14; Fren., $15; Royal, $20; Gloria, Hoover, $25. R. 702, 5 N. La Salle.

REAL ESTATE FOR SALE.

CENTRAL.

FOR SALE—
AUCTION SALE OF REAL ESTATE.
1310 North Dearborn parkway, near Division; lot 23½x133; improved with 13 room house. Here is a property that will carry itself and double in value inside of two years. For full particulars see our representative on the premises with red badge between 9 and 5 Sunday or phone, call or write.
CHICAGO REAL ESTATE AUCTIONEERS,
111 W. Washington-st. Dearborn 1989.

FOR SALE—
N. Central, Rush-st., old brick imp., lot 28x150 ft. Great future.....$36,000
N. Clark, nr. Division, two store & brick bldgs., 2 stores, 6 flats, stove heat; brick garage; 42x150 ft.....$45,000
Corner nr. Lincoln Pk., 3 story brick, modern, steam, el. lts.; 2 stores, 4 flats; 32x150 ft. rents $5,240; only.....$36,000
N. Clark, near Schiller, 2 sty. brick store and flats, 25x151, stove heat.....$18,000
Grand-av., 4 story brk., 6 flats, stove heat, 40x100 ft. Great future.....$40,000
ROWE & WHITMAN,
1206 Tribune Bldg.

QUICK PROFIT.

Have several very desirable pieces of property on North State, Dearborn, and Clark, south of North-sts. This district has been the biggest money-maker in the city since last spring. These properties are all carrying themselves and will double in value inside of 2 years. Address B J 239, Tribune.

SPECIAL NOTICE—AUCTION SALE.

Tuesday morning, commencing at 11:30, Nov. 21, 1922, at the salesroom of the Chicago Real Estate Board, 57 W. Monroe-st., 2 valuable real estate holdings, 711 and 717-719 W. Jackson-blvd., near Des Plaines, will be sold at auction. Full details will be announced at the sale.
MARK LEVY & BROTHER, 140 S. Dearborn.

Choice Business Property.
Stores, Offices, and Flats.

Rents $43,000 per year. All leases expire May, 1923, which can be increased; nets 15% at present rentals. A beautiful opportunity with $50,000 cash to double your money in a short time. Location and further particulars upon personal interview. W. E. MEYERS & CO., 127 N. Dearborn-st. State 7310.

LOOP!

LAKE-ST., near Wells, 4 story building at very low price; lot 20x180.

Choice holding, close to one of busiest downtown corners. Has wonderful possibilities for increase in value. Price $250,000.

[B.] WILLIAM A. BOND & CO.,
25 N. Dearborn-st.

FOR SALE—NEW STUDIO BUILDING, 157 E. Ohio-st., nr. Michigan-blvd., opposite Lake Shore Bank Bldg.; land worth $50,000; improvements worth $35,000; price $50,000 for immediate sale; $15,000 cash required, balance to suit purchaser; present rental value $7,200 yr.; can be increased yearly; land will be worth $50,000 in short time.
HEDBERG & BISTOR,
EXCLUSIVE AGENTS, 417 CONWAY BLDG.

Best Purchase in the South Central District.

65,000 sq. ft. fronting on Indiana-av., Prairie-av., and 24th.
Price $175,000. Liberal terms.
W. K. YOUNG & BRO.,
140 S. Dearborn-st. (Kelley.)

NORTH CLARK ST.

CLOSE TO KINZIE-ST.
60 FEET.
PRICE ONLY $75,000.
ADDRESS M 58, TRIBUNE.

FOR SALE—OWNER DESIRES TO SELL direct to person interested in attractive, safe investment, property located south of Chicago. Net under long term lease, paying better than 12% net. Cash investment required approximately $70,000. Prefer to purchase mortgage rather than through broker. Address C F 336, Tribune.

FOR SALE—CASH BARGAIN; CLOSE TO Lake Shore-dr.; values rapidly advancing in this district; N. E. cor. Division-st. and Dearborn-st., stores, offices, hotel and hall; big future; rental $32,500; price $500,000; terms. Commission to brokers. MURRAY WOLBACH, 10 N. Dearborn-st.

FOR SALE—ANDREWS BLDG.
161-163 W. WASHINGTON-ST.
7 story fireproof office bldg. Has been extensively remodeled. Can be purchased on terms. Early poss. of considerable space can be had.
J. F. HUCKLAND & CO. HARR. 8774.

FOR SALE—SPLENDID 2 STY. COMMERcial bldg. on Ind.-av., No. of 31st-st., 48x160; bldg. covers whole lot; rented on long lease at $3,850 annually; price $50,000; $15,000 cash; balance to suit.
JENSON & WOLFF,
72 W. Washington-st.

FOR SALE—INDIANA-AV. NR. 24TH-ST. 50x180. Calumet-av., north of 22d, 50x176, with large substantial brick and stone house, suitable for business; Calumet-av., north of 35th, 50x125; low price. [L.] W. A. BOND & CO., 25 N. Dearborn-st.

FOR SALE—NORTH CENTRAL DISTRICT cor., 80x80; N. State, nr. Chicago-av.; old imp.; will build wonderful future; $45 ft. C. CROWE BROS. & CO., DEARBORN AND CHICAGO.

FOR SALE—OWNER MUST SELL, 33 N. State-st., store and basement bldg., 20x80, best buy in loop district; price $45,000 for quick sale.
MARK LEVY & BRO., 140 S. Dearborn-st.

FOR SALE—SNAP, 58 E. 28TH-ST., OFF Michigan-av., alley side and rear; old 4 story brick, easily remodeled for business use, and 3 flat bldg. in rear; price $6,500; terms.
PAUL F. STEINBRECHER & CO., Tribune Bldg.

FOR SALE—SPECIAL—CLOSE IN, NORTH Side, large corner, to close an estate, over 15,000 sq. ft., with very substantial improvements.
PAUL STEINBRECHER & CO., Tribune Bldg.

FOR SALE—A 99 YR. LEASE OR A SUBlease of a N. State-st. corner, south of 18th-st. Possession can be had May 1st, 1923.
WILLOUGHBY & CO., 79 W. Monroe-st. Cent. 5050.

FOR SALE—OHIO-ST., E. OF CLARK, LOT 40x100, two 10 room houses. Rent $120. Price $24,000.
WHITESIDE & WENTWORTH, 8 S. Dearborn.

FOR SALE—N. CLARK-ST., NR. ILLINOIS, 4 story brick, two tenants $50,000; clear. Whitely, HEDBERG & BISTOR, 417 Conway Bldg.

FOR SALE—147 FT. ON CONGRESS BET. Des Plaines and Halsted; estate; must sacrifice $30,000. 835 S. Wabash-av., 40x172, $120,000. Address C F 161, Tribune.

FOR SALE—MODERN BLDG., CENTER OF loop.
Income $110,000. Price $475,000.
E. C. BROWNLEE, 25 N. Dearb. Dearb. 3327.

FOR SALE—WALTON-PL., S.W. COR. ERNST-ct., between Rush and Michigan, 75x137 ft.
H. N. ROSE 1010 First National Bank Bldg. Rand. 0136.

FOR SALE—124X129 FT. ON STATE-RD., north of Commander. Finest hotel site in Chicago.
H. N. ROSE, 1010 First National Bank Bldg. Randolph 0136.

FOR SALE—OHIO NR N. LASALLE OLD 2 story brick, suitable for business; only $9,000. Hurry.
CROWE BROS & CO. Dearborn and Chicago.

FOR SALE OR LEASE FOR 99 YEARS—80 x170 ft. Lincoln-av., opposite the Coliseum. Favorable terms.
JOHN B. KNIGHT & CO. 74 W. Washington.

FOR SALE—BIGGEST BARGAIN ON MICH.-AV. 2 flats, 11 rms., near 29th-st.; only $325 gas-av., 3 rms., near 29th-st.; only $325 per month; reasonable terms.
PAUL STEINBRECHER & CO., Tribune Bldg.

FOR SALE—1475 S. MICH.-AV. FOR DIvided owners' interests; 3 story brick, lot 25x161; pays 7% net OLIVER & CO., exclusive agts., 203 S. Dearborn-st.

FOR SALE—S. W. COR. PRAIRIE AND 25th; 100x180; bargain for quick sale. OLIVER & CO., excl. agts., Harr. 9264.

FOR SALE—SEVERAL CHOICE PROPERties for the small investor in S. Mich.-av. zone. J. E. SHELTON, 637 N. Mich.-av.

FOR SALE—SMALL, WELL LOCATED downtown fee close to 6% basis; requires all cash. Address M 503, Tribune.

FOR SALE—PART OF ON BERTEAU-AV. and Springfield; also 77 feet on Lake-st. near Laramie. Randolph 1715.

FOR SALE—GOOD BUY IN LOOP PROPerty if interested apply in writing. Address Y 5 [5?], Tribune.

FOR SALE—BUSINESS PROPERTY ON WA-bash-av. south of 14th-st.; 88 ft. front; age; price reasonable. Address C F 490, Tribune.

FOR SALE—PREFERRED PROPERTIES ON the North Side. PRUSSING & CO., 106 N. La Salle-st. Franklin 4164.

APARTMENTS—SOUTH SIDE.

FOR SALE—6 FLAT, SUN PAR., 64TH AND Ellis, 3-rs and 4-rs; 2c car heated garage; rent $6,500; price $33,000.
LINDHOLM & BONTHRON,
1526 E. 67th-st. Fairfax 6070.

FOR SALE—WOODLAWN 6 FLAT; BARgain; 2-rs, 4-rs, 4-rs, 4-rs; lot 50x150; price $25,500; cash, $10,000; bal. terms.
ELSON & CO., [Fritz]. S. FISHER, 719 E. 63d. Fairfax 2400.

FOR SALE—6 APT. BLDG IN NORMAL PK. Nr. 47th-st.; furnace and stove ht.; 5 r. rooms; rental $4,080; price $40,000; low excrances; rental $4,080; price $40,000; low expenses; $5,000 cash; bal. by payments.
JENSON & WOLFF, 72 W. Washington-st.

FOR SALE—$31,000; RENT $6,300; NEW 2-flat, 6 flats, South Side boulevard; sun parlor, 6 flats, sleeping porches, garages, etc. showers; high class; 6 rooms each.
BENJ. BISSINGER, 69 W. Washington-st.

FOR SALE—6 FLAT BLDG., 4-500-DR SAKE Park-av.; 4-5-6 room apts.; cash required. Price $30,000; price $25,000 cash. G. M. Groves, 222 W. Monroe-st. Tel. Main 1440.

FOR SALE—BARGAIN, $23,500 HIGH grade 6 flat; 2 baths each apt.; near Jackson Park and 57th-st. Address C F 480, Tribune.

FOR SALE—2 FLAT IN SOUTH SHORE district; 5 rms. each; steam heat and in the best of condition. Barr. if taken at once. 6766 S. 67th-st., or phone Dorchester 1105.

FOR SALE—SPECIAL; NY 2 FLAT, $4,500; price $29,000. Cash necessary. $10,000.
PAUL STEINBRECHER & CO., Tribune Bldg.

FOR SALE—A 99 YR. LEASE OR A SUBlease of a N. State-st. corner, south of 18th-st. Possession can be had May 1st, 1923.
WILLOUGHBY & CO., 79 W. Monroe-st. Cent. 5050.

FOR SALE—OHIO-ST., E. OF CLARK, LOT 40x100, two 10 room houses. Rent $120. Price $24,000.
WHITESIDE & WENTWORTH, 8 S. Dearborn.

FOR SALE—N. CLARK-ST., NR. ILLINOIS, 4 story brick, two tenants $50,000; clear. Whitely, HEDBERG & BISTOR, 417 Conway Bldg.

FOR SALE—147 FT. ON CONGRESS BET. Des Plaines and Halsted; estate; must sacrifice $30,000. 835 S. Wabash-av., 40x172, $120,000. Address C F 161, Tribune.

FOR SALE—MODERN BLDG., CENTER OF loop.
Income $110,000. Price $475,000.
E. C. BROWNLEE, 25 N. Dearb. Dearb. 3327.

FOR SALE—WALTON-PL., S.W. COR. ERNST-ct., between Rush and Michigan, 75x137 ft.
H. N. ROSE 1010 First National Bank Bldg. Rand. 0136.

FOR SALE—124X129 FT. ON STATE-RD., north of Commander. Finest hotel site in Chicago.
H. N. ROSE, 1010 First National Bank Bldg. Randolph 0136.

FOR SALE—OHIO NR N. LASALLE OLD 2 story brick, suitable for business; only $9,000. Hurry.
CROWE BROS & CO. Dearborn and Chicago.

FOR SALE OR LEASE FOR 99 YEARS—80 x170 ft. Lincoln-av., opposite the Coliseum. Favorable terms.
JOHN B. KNIGHT & CO. 74 W. Washington.

FOR SALE—BIGGEST BARGAIN ON MICH.-AV. 2 flats, 11 rms., near 29th-st.; only $325 gas-av., 3 rms., near 29th-st.; only $325 per month; reasonable terms.
PAUL STEINBRECHER & CO., Tribune Bldg.

FOR SALE—1475 S. MICH.-AV. FOR DIvided owners' interests; 3 story brick, lot 25x161; pays 7% net OLIVER & CO., exclusive agts., 203 S. Dearborn-st.

FOR SALE—S. W. COR. PRAIRIE AND 25th; 100x180; bargain for quick sale. OLIVER & CO., excl. agts., Harr. 9264.

FOR SALE—SEVERAL CHOICE PROPERties for the small investor in S. Mich.-av. zone. J. E. SHELTON, 637 N. Mich.-av.

FOR SALE—SMALL, WELL LOCATED downtown fee close to 6% basis; requires all cash. Address M 503, Tribune.

FOR SALE—PART OF ON BERTEAU-AV. and Springfield; also 77 feet on Lake-st. near Laramie. Randolph 1715.

FOR SALE—GOOD BUY IN LOOP PROPerty if interested apply in writing. Address Y 5 [5?], Tribune.

FOR SALE—BUSINESS PROPERTY ON WA-bash-av. south of 14th-st.; 88 ft. front; age; price reasonable. Address C F 490, Tribune.

FOR SALE—PREFERRED PROPERTIES ON the North Side. PRUSSING & CO., 106 N. La Salle-st. Franklin 4164.

APARTMENTS—SOUTH SIDE.

FOR SALE—6 FLAT, SUN PAR., 64TH AND Ellis, 3-rs and 4-rs; 2c car heated garage; rent $6,500; price $33,000.
LINDHOLM & BONTHRON,
1526 E. 67th-st. Fairfax 6070.

FOR SALE—WOODLAWN 6 FLAT; BARgain; 2-rs, 4-rs, 4-rs, 4-rs; lot 50x150; price $25,500; cash, $10,000; bal. terms.
ELSON & CO., [Fritz]. S. FISHER, 719 E. 63d. Fairfax 2400.

FOR SALE—6 APT. BLDG IN NORMAL PK. Nr. 47th-st.; furnace and stove ht.; 5 r. rooms; rental $4,080; price $40,000; low expenses; $5,000 cash; bal. by payments.
JENSON & WOLFF, 72 W. Washington-st.

FOR SALE—$31,000; RENT $6,300; NEW 2-flat, 6 flats, South Side boulevard; sun parlor, 6 flats, sleeping porches, garages, etc. showers; high class; 6 rooms each.
BENJ. BISSINGER, 69 W. Washington-st.

FOR SALE—6 FLAT BLDG., 4-500-DR SAKE Park-av.; 4-5-6 room apts.; cash required. Price $30,000; price $25,000 cash. G. M. Groves, 222 W. Monroe-st. Tel. Main 1440.

FOR SALE—BARGAIN, $23,500 HIGH grade 6 flat; 2 baths each apt.; near Jackson Park and 57th-st. Address C F 480, Tribune.

FOR SALE—2 FLAT IN SOUTH SHORE district; 5 rms. each; steam heat and in the best of condition. Barr. if taken at once. 6766 S. 67th-st., or phone Dorchester 1105.

FOR SALE—SPECIAL; NY 2 FLAT, $4,500; price $29,000. Cash necessary. $10,000.
PAUL STEINBRECHER & CO., Tribune Bldg.

FOR SALE—A 99 YR. LEASE OR A SUBlease of a N. State-st. corner, south of 18th-st. Possession can be had May 1st, 1923.
WILLOUGHBY & CO., 79 W. Monroe-st. Cent. 5050.

FOR SALE—OHIO-ST., E. OF CLARK, LOT 40x100, two 10 room houses. Rent $120. Price $24,000.
WHITESIDE & WENTWORTH, 8 S. Dearborn.

FOR SALE—N. CLARK-ST., NR. ILLINOIS, 4 story brick, two tenants $50,000; clear. Whitely, HEDBERG & BISTOR, 417 Conway Bldg.

FOR SALE—147 FT. ON CONGRESS BET. Des Plaines and Halsted; estate; must sacrifice $30,000. 835 S. Wabash-av., 40x172, $120,000. Address C F 161, Tribune.

FOR SALE—MODERN BLDG., CENTER OF loop.
Income $110,000. Price $475,000.
E. C. BROWNLEE, 25 N. Dearb. Dearb. 3327.

FOR SALE—WALTON-PL., S.W. COR. ERNST-ct., between Rush and Michigan, 75x137 ft.
H. N. ROSE 1010 First National Bank Bldg. Rand. 0136.

FOR SALE—124X129 FT. ON STATE-RD., north of Commander. Finest hotel site in Chicago.
H. N. ROSE, 1010 First National Bank Bldg. Randolph 0136.

FOR SALE—OHIO NR N. LASALLE OLD 2 story brick, suitable for business; only $9,000. Hurry.
CROWE BROS & CO. Dearborn and Chicago.

FOR SALE OR LEASE FOR 99 YEARS—80 x170 ft. Lincoln-av., opposite the Coliseum. Favorable terms.
JOHN B. KNIGHT & CO. 74 W. Washington.

FOR SALE—BIGGEST BARGAIN ON MICH.-AV. 2 flats, 11 rms., near 29th-st.; only $325 gas-av., 3 rms., near 29th-st.; only $325 per month; reasonable terms.
PAUL STEINBRECHER & CO., Tribune Bldg.

FOR SALE—1475 S. MICH.-AV. FOR DIvided owners' interests; 3 story brick, lot 25x161; pays 7% net OLIVER & CO., exclusive agts., 203 S. Dearborn-st.

FOR SALE—S. W. COR. PRAIRIE AND 25th; 100x180; bargain for quick sale. OLIVER & CO., excl. agts., Harr. 9264.

FOR SALE—SEVERAL CHOICE PROPERties for the small investor in S. Mich.-av. zone. J. E. SHELTON, 637 N. Mich.-av.

FOR SALE—SMALL, WELL LOCATED downtown fee close to 6% basis; requires all cash. Address M 503, Tribune.

FOR SALE—PART OF ON BERTEAU-AV. and Springfield; also 77 feet on Lake-st. near Laramie. Randolph 1715.

FOR SALE—GOOD BUY IN LOOP PROPerty if interested apply in writing. Address Y 5 [5?], Tribune.

FOR SALE—BUSINESS PROPERTY ON WA-bash-av. south of 14th-st.; 88 ft. front; age; price reasonable. Address C F 490, Tribune.

FOR SALE—PREFERRED PROPERTIES ON the North Side. PRUSSING & CO., 106 N. La Salle-st. Franklin 4164.

APARTMENTS—SOUTH SIDE.

FOR SALE—6 FLAT, SUN PAR., 64TH AND Ellis, 3-rs and 4-rs; 2c car heated garage; rent $6,500; price $33,000.
LINDHOLM & BONTHRON,
1526 E. 67th-st. Fairfax 6070.

FOR SALE—WOODLAWN 6 FLAT; BARgain; 2-rs, 4-rs, 4-rs, 4-rs; lot 50x150; price $25,500; cash, $10,000; bal. terms.
ELSON & CO., [Fritz]. S. FISHER, 719 E. 63d. Fairfax 2400.

FOR SALE—6 APT. BLDG IN NORMAL PK. Nr. 47th-st.; furnace and stove ht.; 5 r. rooms; rental $4,080; price $40,000; low expenses; $5,000 cash; bal. by payments.
JENSON & WOLFF, 72 W. Washington-st.

FOR SALE—$31,000; RENT $6,300; NEW 2-flat, 6 flats, South Side boulevard; sun parlor, 6 flats, sleeping porches, garages, etc. showers; high class; 6 rooms each.
BENJ. BISSINGER, 69 W. Washington-st.

FOR SALE—6 FLAT BLDG., 4-500-DR SAKE Park-av.; 4-5-6 room apts.; cash required. Price $30,000; price $25,000 cash. G. M. Groves, 222 W. Monroe-st. Tel. Main 1440.

FOR SALE—BARGAIN, $23,500 HIGH grade 6 flat; 2 baths each apt.; near Jackson Park and 57th-st. Address C F 480, Tribune.

FOR SALE—2 FLAT IN SOUTH SHORE district; 5 rms. each; steam heat and in the best of condition. Barr. if taken at once. 6766 S. 67th-st., or phone Dorchester 1105.

FOR SALE—SPECIAL; NY 2 FLAT, $4,500; price $29,000. Cash necessary. $10,000.
PAUL STEINBRECHER & CO., Tribune Bldg.

FOR SALE—A 99 YR. LEASE OR A SUBlease of a N. State-st. corner, south of 18th-st. Possession can be had May 1st, 1923.
WILLOUGHBY & CO., 79 W. Monroe-st. Cent. 5050.

FOR SALE—OHIO-ST., E. OF CLARK, LOT 40x100, two 10 room houses. Rent $120. Price $24,000.
WHITESIDE & WENTWORTH, 8 S. Dearborn.

FOR SALE—N. CLARK-ST., NR. ILLINOIS, 4 story brick, two tenants $50,000; clear. Whitely, HEDBERG & BISTOR, 417 Conway Bldg.

FOR SALE—147 FT. ON CONGRESS BET. Des Plaines and Halsted; estate; must sacrifice $30,000. 835 S. Wabash-av., 40x172, $120,000. Address C F 161, Tribune.

FOR SALE—MODERN BLDG., CENTER OF loop.
Income $110,000. Price $475,000.
E. C. BROWNLEE, 25 N. Dearb. Dearb. 3327.

FOR SALE—WALTON-PL., S.W. COR. ERNST-ct., between Rush and Michigan, 75x137 ft.
H. N. ROSE 1010 First National Bank Bldg. Rand. 0136.

FOR SALE—124X129 FT. ON STATE-RD., north of Commander. Finest hotel site in Chicago.
H. N. ROSE, 1010 First National Bank Bldg. Randolph 0136.

FOR SALE—OHIO NR N. LASALLE OLD 2 story brick, suitable for business; only $9,000. Hurry.
CROWE BROS & CO. Dearborn and Chicago.

FOR SALE OR LEASE FOR 99 YEARS—80 x170 ft. Lincoln-av., opposite the Coliseum. Favorable terms.
JOHN B. KNIGHT & CO. 74 W. Washington.

FOR SALE—

REAL ESTATE FOR SALE.
APARTMENTS—NORTH SIDE.

APARTMENT SPECIALS.

1 12-flat, $10 000 cash. Fine corner building, 4½ yrs. old, nr. "L"; 4's, 5's; fine layout; sun parls. Low rental.

DISTRICT—	Rental	Price.
2 apt., Pratt, e. of Sheridan	$2,280	$18,500
3 apt., Howard vic	1,920	16,000
cash		19,000
6 apt., Jarvis	6,120	35,000
6 apt., Pratt, fine view lake	9,200	53,500
18 apt., Pratt	17,000	85,000
40 apt., lake frontage, new bldg	53,000	325,000

[Call Mr. Wood] Sunday. Sunnyside 6701.
Monday, Rogers Park 2401.
BAIRD & WARNER.

FOR SALE—AINSLIE-ST.
East of Sheridan-rd.,
Four 6 room flats, two 7 room flats; sun parlors, 2 baths, private rear porches; first mortgage $27,500, 10 years; price $32,500; $12,500 cash will handle. For particulars phone Mr. Treusch.
SAMUEL H. FRIDSTEIN & CO.,
Exclusive Agents.
10 S. La Salle-st. Franklin 5770.

NORTH EDGEWATER
2 BLOCKS LAKE, 1 BLOCK L
FINE 6 APT. BLDG.

Six rooms, two baths, sun parlor, enclosed porches, mahogany woodwork; a beauty; high class; $15,000 cash needed. Address K 166, Tribune.

FOR SALE—EDGEWATER AND ROGERS Park, 6 flat, all 5 rooms and sun parlors; price $46,000; 4 flat, 6 rooms, 2 baths, sun parlor; east of broadway; price $52,500. See this today. 3 flat, 6 rooms, and 5 room flat; a bargain at $25,500. 2 flat, 6 rooms, lot 50x125; price $16,500; a fine home. John P. Cracraft & Co., 5045 Broadway. Sunnyside 4300.

FOR SALE—BIRCHWOOD, 2 APT. bldg., 6 rms. 1st floor; 6 rms. 2d floor, and 4 rms. and bath on 3d floor for servants; 2 car garage; H. W. heat; best buy in town. Owner selling account poor health; asking $25,000. Want offer; must sell at once.
GEO. C. MOORE & SON, Excl. Agents,
1522 Jarvis-av., at Birchwood L. Sta.

NO. EDGEWATER 3 APT.

A beautiful bldg., located east of Bdwy., with 6 rooms, sun porch and sleeping porch in each apt.; lot 37½x150; large light rooms with plenty of closet space; price $31,000, can be handled with $15,000 cash. Address B T 101, Tribune.

SPECIAL BARGAIN

in Rogers Park. Modern 3 apt., 5 rms., sun parlors, sleeping porch, 2 car garage; must sell; price $23,500.
BRANDNER & WILKINSON,
5445 N. Clarke st. Ravenswood 0242.

CHOICE 12 APT. BLDG.

Corner near the lake in Buena Park. This is a very substantial bldg., in best section. Income now over $19,000. Price $100,000
COCHRAN & McCLUER CO. [Ryan],
1125 Bryn Mawr-av. Edgewater 1866.

FOR SALE—3 APT. BLDG., E. OF BROADway; $25,000.
10 apt. bldg.; less than 5 times rental.
6 apt. bldg., all 6 rooms; excellent for rooming, $35,000.
THEO. R. CHRISTIAN & SONS,
2707 N. Clark-st. Diversey 2932.

HIGH CLASS 12 FLAT,

Br. bldg., 4-5 rms., 2 Eng. basement flats; ½ blk. from lake, near Loyola L station; May 1st, leases $14,250 per year; price $81,000. B. KESSLER. Phone Lincoln 6710. No agents.

FOR SALE—LOOK AT OUR 2 NEW 36 APT. buildings, 4600-4732 Bea on-st.; best part of Sheridan park; rent $34,000 each; price $200,000 ea h
PLOTKE & GROSBY.

2532 N. Clark. Diversey 5568.

FOR SALE—8 FLATS 5 AND 6 RMS. NR. Addison-av. Sunnyside 9000. Price $32,000; cash necessary. $8,000 or $10,000; act quick. MR. EGGERS. Care M. HOFFMAN CO. Edgewater 0606.

FOR SALE—KENMORE-AV. 21 APT., IN Edgewater; have special price one week only; less than 5½ times rental of $23,220; cash, $80,000.
O. F. CURRAN JR., 4521 Broadway.

FOR SALE—TWO 2 FLAT BLDGS. ON COR. lot 66x119. Will trade for property to improve 60x119. This is a bargain. Act quick. OLIVER O. MIKSCH, 2006 Lawrence-av. Ravenswood 0593.

FOR SALE—NORTH SHORE, 2 BLKS FROM N. W. "L" exp. 15 min. to loop; 6 rm. sun parlor; rent $14,200; mtg. $55,000, $25,000 gets this equity.
RICHARD J. CONNELL, Arcade Bldg.
S. E. Cor. Bradway & Devon. Sheld. 3036.

FOR SALE—UNUSUAL OPPORTUNITY—Substantial cor. 12 apt., near excel. trans.; 10-4 and 6 room apts.; rent $20,000; less than 4½ times rental to close an estate. $24,000 cash necessary. Address C H 535, Tribune.

FOR SALE—9 APT. BLDG. IN RAVENSwood; a very attractive, well constructed and well located bldg.; fur. and stove ht.; rent $3,600; price $35,000. Owner terms.
OLIVER O. MIKSCH, 2006 Lawrence-av. Ravenswood 0593.

FOR SALE—3 APT. BLDG., VERY HIGH class, in Edgewater; 5 rms. and b., 2 rms. and s. p.; cor. lot, 60x135; rents $15,240. Can be increased. Price $95,000.
WILLIAM O. MASCHKE,
2006 Lawrence-av. Ravenswood 0592.

FOR SALE—EDGE. 6 APT., SUN PARLORS, 2 and 6 rm. apts.; rents for $7,600; price $40,000. $15,000 cash required.
SWIGART & COMPANY,
1250 First Nat Bank Bldg. Cent. 5945.

FOR SALE—2 APT. BLDGS., 2 BLK. TO Bdwy. 5 rm. apts., with front porch; mtge. $19,000. A real snap at $34,000.
SWIGART & COMPANY,
1250 First Nat Bank Bldg. Cent. 5945.

FOR SALE—HIGH GRADE 3 APARTMENT building, 1 blo k from Lincoln Park. This is on the finest street in the city. 3 fine apartments with 2 baths and 1 stairway; price, $40,000; principals only. Address A Y 139, Tribune.

MUST SELL.

Rogers Park 12 apt., 9 4, 3 5 rm. apts about 5 times rental; $10,000 cash takes it.
R. W. SWANSON,
2624 Lawrence. Ravenswood 1825.

FOR SALE—2 FLAT, 5-5 RM. EA., 2 FURnace, scoft. bark, etc.; mortgage; rental $1,512 yearly; price only $11,000; owner sale, half cash; loc. nr. Irving Pk.-blvd. and Western-av. Wrather-av. 1811 S. SERUM, 3301 W. Chicago-av. Kedzie 7325.

FOR SALE—ONLY $22,500, 3 STORY BRK. corner bldg., 2 5 and 3 4 rm. flats, steam heat, 1 block to Leland-av.; near new park playground; annual rental $2,580; $7,000 cash, balance terms. JOHN HEIM, Ground floor, 4600 N. Ashland-av.

FOR SALE—BEAUTIFUL 6 AND 5 RMS. sun parlor, etc.; all light rooms; 2 car brick garage; near lake and Sheridan-rd.; rental $6,000; price $60,000; must have $15,000 cash. GREENLEE & CO., 3906 Sheridan-rd. Lake View 5581.

FOR SALE—EXCLUSIVE 6 APT., ROGERS Pk., overlooking the lake; modern construction; corner location; sun parlors; annual rental $10,000; 4 heated brick garages; cash $20,000, bal. terms; no agents. Address B O 378, Tribune.

FOR SALE—6 APT.—
VERY EXTRA; 6 rooms, 2 baths; Sheridan Park.; Wilson L. bus, 2 surf. lines; $10,000 cash; $45,000; worth more; will pay 3½ net on investment; leaving city; no brokers. MR. SHERWIN, 4600 Sunnyside 0200.

FOR SALE—12 APT. BLDG., 2 BLOCKS from Linc. Pk., south of Fullerton-av. Bldg. about 10 years old; $41,500.
CHRISTIAN & JONES,
2707 N. Clark-st. Diversey 2932.

FOR SALE — 1354-62 ESTES-AV., NEAR Sheridan-rd., brand new 4½ apt. bldg.; lot 112x172; rent $3,420; price $32,000; terms.
PLOTKE & GROSBY.
Diversey 5568.

2532 N. Clark.

FOR SALE—8 FLATS 5 AND 6 RMS. NR. Addison-av. Sunnyside 9000. Price $32,000; cash necessary. $8,000 or $10,000; act quick. MR. EGGERS. Care M. HOFFMAN CO. Edgewater 0606.

FOR SALE—KENMORE-AV. 21 APT., IN Edgewater; have special price one week only; less than 5½ times rental of $23,220; cash, $80,000.
O. F. CURRAN JR., 4521 Broadway.

FOR SALE—TWO 2 FLAT BLDGS. ON COR. lot 66x119. Will trade for property to improve 60x119. This is a bargain. Act quick. OLIVER O. MIKSCH, 2006 Lawrence-av. Ravenswood 0593.

FOR SALE—3 APT. BLDG., VERY HIGH class, in Edgewater; 5 rms. and b., 2 rms. and s. p.; cor. lot, 60x135; rents $15,240. Can be increased. Price $95,000.
WILLIAM O. MASCHKE,
2006 Lawrence-av. Ravenswood 0592.

FOR SALE—EDGE. 6 APT., SUN PARLORS, 2 and 6 rm. apts.; rents for $7,600; price $40,000. $15,000 cash required.
SWIGART & COMPANY,
1250 First Nat Bank Bldg. Cent. 5945.

FOR SALE—HIGH GRADE 3 APARTMENT building, 1 blo k from Lincoln Park. This is on the finest street in the city. 3 fine apartments with 2 baths and 1 stairway; price, $40,000; principals only. Address A Y 139, Tribune.

MUST SELL.

Rogers Park 12 apt., 9 4, 3 5 rm. apts about 5 times rental; $10,000 cash takes it.
R. W. SWANSON,
2624 Lawrence. Ravenswood 1825.

FOR SALE—2 FLAT, 5-5 RM. EA., 2 FURnace, scoft. bark, etc.; mortgage; rental $1,512 yearly; price only $11,000; owner sale, half cash; loc. nr. Irving Pk.-blvd. and Western-av. Wrather-av. 1811 S. SERUM, 3301 W. Chicago-av. Kedzie 7325.

FOR SALE—ONLY $22,500, 3 STORY BRK. corner bldg., 2 5 and 3 4 rm. flats, steam heat, 1 block to Leland-av.; near new park playground; annual rental $2,580; $7,000 cash, balance terms. JOHN HEIM, Ground floor, 4600 N. Ashland-av.

FOR SALE—BEAUTIFUL 6 AND 5 RMS. sun parlor, etc.; all light rooms; 2 car brick garage; near lake and Sheridan-rd.; rental $6,000; price $60,000; must have $15,000 cash. GREENLEE & CO., 3906 Sheridan-rd. Lake View 5581.

FOR SALE—EXCLUSIVE 6 APT., ROGERS Pk., overlooking the lake; modern construction; corner location; sun parlors; annual rental $10,000; 4 heated brick garages; cash $20,000, bal. terms; no agents. Address B O 378, Tribune.

FOR SALE—6 APT.—
VERY EXTRA; 6 rooms, 2 baths; Sheridan Park.; Wilson L. bus, 2 surf. lines; $10,000 cash; $45,000; worth more; will pay 3½ net on investment; leaving city; no brokers. MR. SHERWIN, 4600 Sunnyside 0200.

FOR SALE—12 APT. BLDG., 2 BLOCKS from Linc. Pk., south of Fullerton-av. Bldg. about 10 years old; $41,500.
CHRISTIAN & JONES,
2707 N. Clark-st. Diversey 2932.

FOR SALE — 1354-62 ESTES-AV., NEAR Sheridan-rd., brand new 4½ apt. bldg.; lot 112x172; rent $3,420; price $32,000; terms.
PLOTKE & GROSBY.
2532 N. Clark. Diversey 5568

TATE FOR SALE.
—SOUTH SIDE.

PARKER & CO.,
ASHINGTON-ST.
OLPH 2864.
rd. We are offering this
a decided sacrifice; 6-room
12 room modern brick, 4
We can sell this house at a
e ground value.
11 room modern brick, 3-
heat; 50x135.
ear 40th-st. 11 room mod-
. One of the finest homes

k-blvd., 11 room modern
w garage; 50x150.
av. One of the finest mod-
city; 12 rooms, 4 baths;

-av., 10 room modern brick,
ern garage; 70x150.
40th-st., 10 room stone;

ear 44th-st., 9 room mod-
0.

ON SENSE IN
ING A HOME.
home, built right and of
roughout, including hard-
a fireplace, bookcases, tile
porch and hot water heat,
of home according to your
it it costs less to have a
you want it than it does
up; our property is lo-
ion of south side, close to
n, schools, stores, etc.; a
ent and balance less than
a home. Write for further
plan. Address A Z 69, Trib-

M. BRICK BUNG.; SUN
porch; must mod. bung.
painted outside and in;
; and bath; basement full
W. Heat: nr. I. C.; price

e.; hdw. trim throughout;
bath; shower 7x9, 3d floor,
4 porches; 2 car garage;
00; price reduced for quick
Shore-dr.
h. w. heat; modern; 2 car
dr.; 2 blks. to lake and
7829 Coles-av.; $11,000.

ELLINWOOD & CO.,
So. Shore 0937.
nday Afternoons.

WOODLAWN.

blvd., 2 blks. from I. C., 4
1 blk. from sur.ace cars,
Jackson Pk.; 2 story brick,
and modern; attractive deep
ds and shrubbery; immed.
in two weeks; otherwise

brokers.

$4,000 cash.
H. LANG & SON,
N-ST. RANDOLPH 7600.

HORE HOMES.

on 74th-pl., near Coles-av
home, on easy terms.

re.; h. w. heat; large front
0 ft., on Coles-av. Price,

ARROLL & BRO.
en Sundays
75th and Exchange-av.

PRAIRIE-AV.

7 baths, garage,
ot 40x178.
an be remodeled for con-

CE $23,500.

J. FISCHER,
S. La Salle-st.
he Exam. 4027.

-AV. Residence.

10 rooms, costly interior
walls, specially made light-
n heat and modern garage,
window drapes included.
ecuring city water, the city.
,000; $5,000 cash.

Young & Bro.,
Lombard-av. [Lewis.]

YOU $300?

rent? Can you save $40
rent to pay? If you
A and Crandon and see the
; rms.; 6 rms. on first floor;
elec., furnace, tile bath,
laundry tubs, hot water
WOLBACH & CO., 4711
Oakland 6013

OWNER FINE 12 ROOM
on lot 30x187 feet. 5719

dwood finish; convenient to
niversity. Price $12,000.
O. KESON,
20 Harper-av.
0743 before 9:30 a. m.

MERALD-AV.

story brick res., 7 rms., fur-
ors and trim; elec.; 4 bed-
; rear porches. Price
rms to reliable party. KEL-
S. Robey. Prospect 7791.
07 after 5 p. m.

EVERLY HILLS.
7 rm. brick res.....$17,000
modern brick bung..$10,000
brick bung.....$ 9,500
use, on Ridge-av.....$ 9,000
near R. I. sta.....$ 8,900
ELLINWOOD & CO.,
Beverly 0600.

PARK—$6,950.

k bungalow; side entrance;
d rear porch; 3 blks. I. C.
suit. This is the cream of
rgains. DEGRAW BROS.,
Normandy 1707.

ICE BUNGALOW, 6 RMS.,
new, tile bath, bookcases,
layout, cheerful decorations;
ean-sh. $6,950.

like rent.
R. O'CONNOR.
South Shore 7301.

KGALOW ON 87TH-ST., 0
ot; 2 blks. to C. sta.;
$6,000. $50 per mo.

STONE & CO.,
ern Sundays 1302.

K HOUSE IN BEAUTIFUL
2 baths, sleeping porches,
tiful mahogany doors.
All recessed brick-
ght price and terms. Phone

FINISHED.

brick bungalows in Avalon
bal. like rent. See owner
17 Kimbark-av. Saginaw

CK BUNGALOWS.

-av. Will be ready in a
tile baths; built-in tubs;
0x160. Price $6,250; only
ide Park 9139.

BURN PARK RESIDENCE.
4 large rooms, hall first
fireplace, full cement base-
; basement; paved alley.
terms. Phone Rogers Park

UNGALOWS.

stone-av., brick 5 and 6
y heat, tile vestibule, and
completion. Price $6,500.
d builder. Hyde Park 1719.
TH CHICAGO, FORCED TO
ne cottage, mod. plumbing,
igh basement; paved alley.
sacrifice at $3,000; $1,500
ner. Sunday, 9128 Balti-

IS-AV., SOUTH OF 37TH
odern 2 story and basement
9 rooms, 2 baths, garage

CHER & CO., EXCL. AGTS.
250. TRIBUNE BLDG.

L RENT OR SELL 2 STORY
on Garfield-blvd., 3 blks.
o saleswm., it mfg., or any
4 rm. flat upstairs. Rent

4 WINSTON-AV., 6 RM.
bungalow; h. w. ht.; 2
lot 50x200; Rock Island
ce, $1,500 down, balance
Beverly 0615.

Y. ZACHER, HOME BUILD-
w 6 rm. brick bungalow,
ern, balance monthly pay-
to salesm., it mfg., or any
4 rm. flat upstairs. Rent

SS—SOUTHWEST SIDE.

ILLNESS

compels owner to sacrifice 6 rm. brick bun-
galet, 1 yr. old, sun parlor, fireplace, book-
cases, buffet, oak woodwork throughout, tile
vestibule, oak floors, furnace heat, modern and
substantial bldg.; 1 blk. from 63d-st. Mar-
quette Manor. The sale price $7,000 is
positively less than the cost price of this
home. Act quick.

E. L. POWERS,
834 and Rockwell. Prospect 0600.

BUNGALOWS.

3521 to 3533 W. 62d-place (cor. St. Louis-av.), one and 6 r.; sidewalks, brick-
cases, decorated throughout, furnace, latest
plumbing and electric light fixtures; yards
graded and fenced; price, $7,000 up. Easy
payments. LANE & PHILLIPS, 3535 W
63d-pl. Phone Pros. 6810.

NEW 6 ROOM BUNGALOW.

Face brick; corner lot; 3 blocks from park.
$7,250.
$1,000 down, buy like rent.
WILLIAM D. MILDOCK & CO.,
6315 S. Kedzie-av. Prospect 8911 or 7089.

Sacrifice Our Bungalow.

$500 DOWN if reliable; BRICK, 5 rooms,
tile, big porches, tile bath floor; all hard-
wood; furnace, high basement; laundry; near
corner Ridge and MARQUETTE; $4,000;
$700. Address B W 323, Tribune.

$1,000 DOWN—BY OWNER.

Bungalows; large 5 and 6 rm. brk.; 30 ft.
lot; mirror doors; fireplace; ice box; h. w.
heat; attic floored; 24ec club; nr. schools and
transportation. Bldg. open for inspection.
2343 W. 64th-pl.

SEE THIS TODAY.

New 5 room brick bungalows at 7618-20-
22 Perry-av. Large, light rooms, well built,
firepl. and bkcases, buffet. Price only $7,250.
Terms. Salesman on premises.
POLLARD & BLOUNT,
7461 Vincennes-av. Vincennes 7000.

Sacrifice! Only $1,500 Cash!

South Shore, 6 rms., sun par., sleep. porch,
stm. ht.; lot 31x125; 1 blk. from trans.; new
Catholic school and church; poss. Cut to
call or drive. Price $4,200;
$8,750, bal. $65 per month.
H. O. STONE & CO.,
6802 Stony Island-av. Midway 2013.

FOR SALE—BEAUTIFUL RESIDENCE AT A
bargain; Normal-av., near 78th-st.; modern
10 r. home, steam heat, elec. light, hardwood
floors, open plumbing, etc.; 2 car garage; lot
50x150; very reasonable price and terms;
has wonderful grounds adjoining, which can
be included if desired. [B.] WILLIAM A. Bond
& Co., 25 N. Dearborn-st. Sole Agents.

FOR SALE—NEW, MODERN 5 RM. BRICK
bungalow, at 7414 Lafayette-av.; sun par.,
fireplace, bookcases, French windows, floors,
tile bath, mirror and china closets; glazed and
screened porches; fruit cellar; lot 33x176;
buy of owner and save money. 7545 Lafay-
ette-av. Immediate possession.

FOR SALE—5832 LOWE-AV.; $500 CASH
payment, balance on easy terms, buys six
room frame residence; electric light, furnace;
cement basement; modern plumbing; all in
fine condition; price $5,750. Open for in-
spection.

FOR SALE—BUNGALOW, SQ. SHORE, 5
rms. sun p., slp. pch., fireplace, bookcases,
tile bath, steam, elec. range; 2 car garage;
side drive; lg. lot; shrubs and trees; SNAP
at $5,750; cash $4,000; owner, BASILE, 7741
Jeffery-av.

HOUSES—SOUTHWEST SIDE.

ILLNESS

compels owner to sacrifice 6 rm. brick bun-
galet, 1 yr. old, sun parlor, fireplace, book-
cases, buffet, oak woodwork throughout, tile
vestibule, oak floors, furnace heat, modern and
substantial bldg.; 1 blk. from 63d-st. Mar-
quette Manor. The sale price $7,000 is
positively less than the cost price of this
home. Act quick.

E. L. POWERS,
834 and Rockwell. Prospect 0600.

BUNGALOWS.

3521 to 3533 W. 62d-place (cor. St. Louis-
av.), one and 6 r.; sidewalks, brick-
cases, decorated throughout, furnace, latest
plumbing and electric light fixtures; yards
graded and fenced; price, $7,000 up. Easy
payments. LANE & PHILLIPS, 3535 W
63d-pl. Phone Pros. 6810.

NEW 6 ROOM BUNGALOW.

Face brick; corner lot; 3 blocks from park.
$7,250.
$1,000 down, buy like rent.
WILLIAM D. MILDOCK & CO.,
6315 S. Kedzie-av. Prospect 8911 or 7089.

Sacrifice Our Bungalow.

$500 DOWN if reliable; BRICK, 5 rooms,
tile, big porches, tile bath floor; all hard-
wood; furnace, high basement; laundry; near
corner Ridge and MARQUETTE; $4,000;
$700. Address B W 323, Tribune.

$1,000 DOWN—BY OWNER.

Bungalows; large 5 and 6 rm. brk.; 30 ft.
lot; mirror doors; fireplace; ice box; h. w.
heat; attic floored; 24ec club; nr. schools and
transportation. Bldg. open for inspection.
2343 W. 64th-pl.

SEE THIS TODAY.

New 5 room brick bungalows at 7618-20-
22 Perry-av. Large, light rooms, well built,
firepl. and bkcases, buffet. Price only $7,250.
Terms. Salesman on premises.
POLLARD & BLOUNT,
7461 Vincennes-av. Vincennes 7000.

Sacrifice! Only $1,500 Cash!

South Shore, 6 rms., sun par., sleep. porch,
stm. ht.; lot 31x125; 1 blk. from trans.; new
Catholic school and church; poss. Cut to
call or drive. Price $4,200;
$8,750, bal. $65 per month.
H. O. STONE & CO.,
6802 Stony Island-av. Midway 2013.

FOR SALE—BEAUTIFUL RESIDENCE AT A
bargain; Normal-av., near 78th-st.; modern
10 r. home, steam heat, elec. light, hardwood
floors, open plumbing, etc.; 2 car garage; lot
50x150; very reasonable price and terms;
has wonderful grounds adjoining, which can
be included if desired. [B.] WILLIAM A. Bond
& Co., 25 N. Dearborn-st. Sole Agents.

FOR SALE—NEW, MODERN 5 RM. BRICK
bungalow, at 7414 Lafayette-av.; sun par.,
fireplace, bookcases, French windows, floors,
tile bath, mirror and china closets; glazed and
screened porches; fruit cellar; lot 33x176;
buy of owner and save money. 7545 Lafay-
ette-av. Immediate possession.

FOR SALE—5832 LOWE-AV.; $500 CASH
payment, balance on easy terms, buys six
room frame residence; electric light, furnace;
cement basement; modern plumbing; all in
fine condition; price $5,750. Open for in-
spection.

FOR SALE—BUNGALOW, SQ. SHORE, 5
rms. sun p., slp. pch., fireplace, bookcases,
tile bath, steam, elec. range; 2 car garage;
side drive; lg. lot; shrubs and trees; SNAP
at $5,750; cash $4,000; owner, BASILE, 7741
Jeffery-av.

HOUSES—SOUTHWEST SIDE.

ILLNESS

compels owner to sacrifice 6 rm. brick bun-
galet, 1 yr. old, sun parlor, fireplace, book-
cases, buffet, oak woodwork throughout, tile
vestibule, oak floors, furnace heat, modern and
substantial bldg.; 1 blk. from 63d-st. Mar-
quette Manor. The sale price $7,000 is
positively less than the cost price of this
home. Act quick.

E. L. POWERS,
834 and Rockwell. Prospect 0600.

BUNGALOWS.

3521 to 3533 W. 62d-place (cor. St. Louis-
av.), one and 6 r.; sidewalks, brick-
cases, decorated throughout, furnace, latest
plumbing and electric light fixtures; yards
graded and fenced; price, $7,000 up. Easy
payments. LANE & PHILLIPS, 3535 W
63d-pl. Phone Pros. 6810.

NEW 6 ROOM BUNGALOW.

Face brick; corner lot; 3 blocks from park.
$7,250.
$1,000 down, buy like rent.
WILLIAM D. MILDOCK & CO.,
6315 S. Kedzie-av. Prospect 8911 or 7089.

Sacrifice Our Bungalow.

$500 DOWN if reliable; BRICK, 5 rooms,
tile, big porches, tile bath floor; all hard-
wood; furnace, high basement; laundry; near
corner Ridge and MARQUETTE; $4,000;
$700. Address B W 323, Tribune.

$1,000 DOWN—BY OWNER.

Bungalows; large 5 and 6 rm. brk.; 30 ft.
lot; mirror doors; fireplace; ice box; h. w.
heat; attic floored; 24ec club; nr. schools and
transportation. Bldg. open for inspection.
2343 W. 64th-pl.

SEE THIS TODAY.

New 5 room brick bungalows at 7618-20-
22 Perry-av. Large, light rooms, well built,
firepl. and bkcases, buffet. Price only $7,250.
Terms. Salesman on premises.
POLLARD & BLOUNT,
7461 Vincennes-av. Vincennes 7000.

Sacrifice! Only $1,500 Cash!

South Shore, 6 rms., sun par., sleep. porch,
stm. ht.; lot 31x125; 1 blk. from trans.; new
Catholic school and church; poss. Cut to
call or drive. Price $4,200;
$8,750, bal. $65 per month.
H. O. STONE & CO.,
6802 Stony Island-av. Midway 2013.

FOR SALE—BEAUTIFUL RESIDENCE AT A
bargain; Normal-av., near 78th-st.; modern
10 r. home, steam heat, elec. light, hardwood
floors, open plumbing, etc.; 2 car garage; lot
50x150; very reasonable price and terms;
has wonderful grounds adjoining, which can
be included if desired. [B.] WILLIAM A. Bond
& Co., 25 N. Dearborn-st. Sole Agents.

FOR SALE—NEW, MODERN 5 RM. BRICK
bungalow, at 7414 Lafayette-av.; sun par.,
fireplace, bookcases, French windows, floors,
tile bath, mirror and china closets; glazed and
screened porches; fruit cellar; lot 33x176;
buy of owner and save money. 7545 Lafay-
ette-av. Immediate possession.

FOR SALE—5832 LOWE-AV.; $500 CASH
payment, balance on easy terms, buys six
room frame residence; electric light, furnace;
cement basement; modern plumbing; all in
fine condition; price $5,750. Open for in-
spection.

FOR SALE—BUNGALOW, SQ. SHORE, 5
rms. sun p., slp. pch., fireplace, bookcases,
tile bath, steam, elec. range; 2 car garage;
side drive; lg. lot; shrubs and trees; SNAP
at $5,750; cash $4,000; owner, BASILE, 7741
Jeffery-av.

REAL ESTATE FOR SALE.
HOUSES—NORTH SIDE.

Harold Bradley & CO.,

717 N. Michigan-av. Phone Superior 9100.

It is our aim to inform our clients upon application of substantially all high grade North Shore property known to be for sale. Following is a partial list which we can offer:

803 KENESAW-TERR., cor. mod. res. of 11 rms., 3 bths., sleep. pch. Gray granite stone construction. Garage with apt. above. Lot 150x
434 ROSCOE-ST., nr. Hirsh. 10 rms., 2 bths., breakfast pch., sleep. pch. Brick with green tile roof. 2 car garage. Lot 50x190.....$100,000
860 BUENA-AV., 11 rms., 2 bths. Combination stone and shingle; 2 car garage. Lot 68x125.....50,000
4244 HAZEL-AV., 10 rms., 2 bths., on attractive residential st., 2 car garage. Lot 51x170.....35,000
2738 PINE GROVE-AV., nr. Diversey-pkwy. Improved with 10 room brick house. Lot 50x132.....32,500
4220 ARLINGTON-PL., only a half block from park, 12 rms., 2 baths; graystone construction. Lot 34x77.....30,000
18,000

FOR SALE—
5a Sale-st., nr. Goethe, 22 rm. brk. house, 3 baths, har., 4 cars; 25x150 ft...$22,000
Larrabee-st., nr. Belden-av., good brk. house, 10 rms., bath, elec. lts., comb. heat; gar. 2 cars; 24x125 ft.; bargain.....$8,500
Astor-st., nr. Belden-av., wonderful home, 18 rms., 4 baths, hdwd., steam, brk. gar. 2 cars, with laundry and 4 living rooms and bath; 35x130 ft.....$65,000
Cellevue-pl., 12 rooms, 2 baths, steam, 25x100 ft.; only.....$32,000
Astor-st., nr. Belden-av., splendid, artistic home, stone frt., 14 rms., 4 baths, fine condition. For this month only.....$40,000
Astor-st., nr. State-pkwy., splendid, artistic home, stone frt., 14 rms., 4 baths, fine condition, hot water, 2 heating plants; sidelights throughout; H. W. heat; 2 car garage; $8,300; $1,500 down; $25 a month. Buckingham Bldg., open for inspection.
Deming-pl., brk., 10 rms., 2 baths, steam, hardwoods, gar. 3 cars; 34x190 ft...$21,000

ROWE & WHITMAN,
1206 Tribune Bldg.

FOR SALE—
AUCTION SALE OF REAL ESTATE.
4049 Sheridan-rd. Lot 30x150, containing 4,500 square feet, improved with a 3 story brick building, 2 stores and a 23 room hotel. Leases expire April 30, 1925. Here is an opportunity to buy at your own price one of the choicest and best located pieces of real estate ever offered in Chicago. For full particulars as to income taxes, insurance, etc., see our representative on the premises with red badge between 9 and 5 daily or phone, call or write.
CHICAGO REAL ESTATE AUCTIONEERS,
111 W. Washington-st. Ph. Dearborn 1989.

EDGEWATER RESIDENCE.

Best bargain ever in our office.
Lot 43x150, nr. lake and L; h. w. ht.
Paint and paper decorated; garage; beau. trees.
Large porch, 2 floors, 8 rooms, 4 bedrooms.
Price $13,000; half cash. See us today.
DONALD T. MORRISON & CO.,
5000 Ridge-av., cor. Broadway.
Edgewater 8019.

FOR SALE—A BIRCHWOOD HOME, RED brick and stucco; 1 block from Lake Michigan. It's in one of the finest sections on the North Side; only 35 minutes from loop; home is comfortable; well designed; north frontage: lot 65x150 ft.; hot water heat; two car garage. Call or see Mrs. Westlake, 6720 SHERIDAN-RD. LAKE 0100.

BAIRD & WARNER,
1340 Morse-av. Rogers Park 2401.
Phone Rogers Park 1770 on Sunday.

FOR SALE—BEAUTIFUL 5 ROOM BRICK bungalows, 2 large bedrooms, bath with shower, sleeping porch; the latest fixtures; brick fireplace, bookcases, beautifully finished; must be seen to be appreciated; price very reasonable; terms. Wide alley; all improvements in and paid for. 5327 and 5331 N. Christiana-av.

FOR SALE—5 RM. BEAUTIFUL FRAME and concrete, 1 year old; lot 30x125; oak floors and trim throughout, fireplace, bookcases, buffet, linen closet, tiled bath, attic floored, with 10 ft. ceilings; basement and stairway; could be made into 2 flat; $7,750 cash $2,000, bal. like rent. 4202 N. Lawndale-av. Lake View 3169.

5 Rm. Queen Anne, $5,750.

$500 Down, $50 per Mo.

A house that should sell for $6,800; near new 80 acre park; sun parlor, panel dining room, tile bath; furnace heat; hot water. See it today at 2347 Mason-av. Palisade 1919.

FOR SALE—MODERN 6 RM. BRICK BUNgalow; furnace ht.; sun par., sleep. pch.; built-in bookcases, fireplace; mahogany trim; lot 32x125; all improv. in and paid for; sacrifice; leaving city. 4714 N. Harding. Irving 3405-J

A REAL BARGAIN.

6 rm. stucco home, corner, 50x125; excellent location; price $7,500; terms. Kildare 2739.

ROGERS PARK BARGAIN.

1917 Chase-av., nr. C. & N. W. sta., 7 rms., glazed frt. pch.; 4 bedrms.; all newly dec.; priced for quick sale, $8,500; terms. READ & REYNOLDS, 6076 N. Clark-st., Rogers Park 2501.

FOR SALE—BEAUTIFUL 7 ROOM HOME, Rogers Park, 100 ft. from the lake, 75x152 ft. bulb, extra lavatory, hot water, oil burner, slate roof, 2 car heated garage; exceptional value. Valuable location. Price reduced. LIEPOLD & HICKS, 1569 Howard-st. Rogers Park 1619.

FOR SALE—HIGH CLASS BRICK RESIdence, nr. Park; nr. lake; 8 rms. and S. P.; 2 tiled baths; tiled kitchen; hot water; garage; lot 50x125. Priced to sell, $27,500. Clear. Terms. Owner MR. COCHRAN.
BAIRD & WARNER.
4550 Broadway. Edgewater 0169.

FOR SALE — TWO STORY RESIDENCE. Edgewater, $10,000, 8 rooms, sun parlor, breakfast room, enc. sleeping porch, hot water heat, 2 car brick garage. For more part, and appt. phone Sheldrake 1009.

OWNER ANXIOUS TO SELL

attractive 7 rm. brk. house, furn. ht.; 4 bedrms. and bath on 2d fl.; all oak trim; excellent location in Ravenswood Park; 2 blks. to car; price reasonable. Call Ravenswood 3300 for inspection.

FOR SALE—COMFORTABLE 12 RM. HSE., 1702 S. Cicero; lot 50x150; 2 car garage; buy at ground value; $4,000 cash, $50 per mo. Make appointment today with Needler. J. G. UPTON, Excl. Agt.,
4403 Sheridan-rd. Edge. 0962.

FOR SALE—SUITABLE FOR A DOCTOR'S home and could be used as 2 apt.; beautiful corner home; lot 50x150; 1 car garage; hot water heat; large living rm. Mrs. Westlake.
BAIRD & WARNER.
1340 Morse-av. Rogers Park 2401.
Sunday phone: Rogers Park 1770.

FOR SALE—80X125 FEET, BEST LOCATION for transportation on North Side; ripe for high grade apartment building; frame houses thereon more than cover carrying charges; building is completed; $300 will make a reservation. Price $20,000; terms $4,000 down, $65 per month, including interest. Address B Y 406 Tribune.

FOR SALE— —FOR SALE
727 ESCOE-ST.

Modern 2 story brick 9 room residence; hot water heat; lot 33½x160; frame garage; $4,000 cash needed; tenant will remain.
FOR SALE— —FOR SALE
CHESTNUT-ST.

nr. Dearborn-av., 10 room, hot water brick house; 30 ft. lot; price $16,500; part cash. [B.] Wm. A. Bond & Co., 25 N. Dearborn-st.

FOR SALE — OWNER WILL SELL ON terms or sacrifice the prettiest bungalow in Rogers Park, at Campbell and Rosemont-aves.; shade trees; 5 rooms, press brick all round; hardwood floors and trim; glazed and screened porch; hot water heat; built-in fireplace; pedestal lavatory, built-in tub; open front porch. Come out and see same, or phone R. P. 2394 for information or appointment.

FOR SALE—ONE YEAR OLD SHERIDAN-RD. RESIDENCE AND GARAGE BARGAIN; account of owner being in financial straits in his business. New, 10 rms., 4 baths. See Mr. Hodge.
BAIRD & WARNER.

29 S. La Salle-st. Central 8300.

FOR SALE—BELLEVUE-PL., SO. FRONT modern 12 room house, 3 bathrooms, library on main floor, all light rooms; deep lot; possession on sale. Price $30,000.
FRANK S. PAGIN & CO., Exclusive Agents, 39 W. Washington-st. Rand. 0729.

FOR SALE—JUST BUY 75 RM. HOUSE, 2 car garage; lot 44x180; $25,000; $5,000 cash. Reuben-st., near Wrightwood. Call Mr. Egan.
BAIRD & WARNER.
640 N. Michigan-av. Superior 4120.

FOR SALE—WILL SELL OR TRADE $55,000 bungalow in elegant business property on south side, close to north side apartment district; near lake. STEINBACH & CO. Graceland 4800.

FOR SALE—BY A ROOM HOME IN ROGERS Park block from Sheridan-rd.; 50 ft. lot; price about ground value. For further particulars see McFARLAND & CO., 6958 Glenwood-av. B. P. 0853.

FOR SALE—BARGAIN IN 8 ROOM HOUSE; beautiful location, 1308 Greenleaf-av., near lake; lot 50x125; immediate possession; $14,000; $3,000 cash, balance terms. Wolf & Schultz, Exel. Agt. Ph. Central 5859.

FOR SALE—IN E. BELLEVUE-PL., 12 RM. house & lot 25x110; $30,000. A snap. Call Mr. Egan.
BAIRD & WARNER.
640 N. Michigan-av. Superior 4120.

FOR SALE—OWNER OF FINE HOLLOW square residence, opposite new golf links, asks us to sell exclusively by John M. Smyth Co.
BAIRD & WARNER, 29 S. La Salle-st.

FOR SALE—GENUINE BARGAIN—BIRCH-wood, near the lake; 9 rms., mod. brick bungalow, 3 baths; garage; lot 50x150; only $9,500; terms. CLAY M. SPIKE, 83 Washington-st. Phone R. P. 1401.

FOR SALE—WILL SACRIFICE 10 RM. brick house; 2 car garage, on N. La Salle-st. Lot 29x150. Owner, 1800 Mr. Schweers.
BAIRD & WARNER.
640 N. Michigan-av. Superior 4120.

FOR SALE—RM. HOUSE, HT. WTR. HT.; 4 bedrms. and bath on 2d fl.; all oak trim; excellent location in Ravenswood Park; 2 blks. to car; price reasonable. Call Ravenswood 3300 for inspection.

FOR SALE—JUST N. OF PARK NR. DRIVE, good 7 rm. brk. res., 12 room and ballroom; mod. brk. res., 12 rm. $65,000. [L.] W. A. Bond & Co., 25 N. Dearborn-st.

FOR SALE—CHASE-AV. ROGERS PARK, where land value is $30 per ft.; good 8 rm. owner; garage; lot 50x150; price $15,000. Owner, 1744 WENTWORTH. 8 S. Dearborn.

FOR SALE—ROOM HOUSE; FURN. HT.; elec. lts.; hot water; 5-ins. $5,750; $1,500 cash. Martin Kruse, 4740 Palmer-st.

FOR SALE—BUNGALOW, BRICK; NEW; 5 rms., Oakdale, nr. Cicero. Grace. 9757...

FOR SALE—NEW BRICK BUNG., CHEAP. Call Sunday owner, 4046 Argyle.

FOR SALE—5 RM. BRK BUNGALOW, h. w. heat; sacrifice, $7,800. 4137 Mason-av.

REAL ESTATE FOR SALE.
HOUSES—NORTH SIDE.

Unusual Opportunity

Open to purchasers of homes. We have five houses where owners have personal reasons necessitating placing prices which must attract immediate buyers.
ROGERS PARK—$9,500, corner lot on boulevard; h. w. heat; garage; immediate possession of a home all ready to move into; will accept $1,000 cash and make terms on bal.
EDGEWATER—$9,500; a comfortable 7 r. house; h. w. heat; early possession; apple pie condition.
SHERIDAN PARK—$9,500; possession 10 days; one of the best blocks of the park; A1 condition.
EDGEWATER—$10,500; unusual 7 r. house in pink of condition; desirably located; possession Jan. 1 or before.
ROGERS PARK—$12,500; a gem of a small modern home and garage.

BROOMELL BROTHERS,
NORTH OFFICE. 4603 CLARK-ST.,
at Wilson-av. Tel. Edgewater 1414.

FIRE SALE.

8 room house, not seriously damaged. 4737 Beacon, near Lawrence and Broadway; lot 50x165; new 4 car brick garage, costing $4,-100 and rented for $720 year, included in price; means house costs you nothing; quick action necessary to get this bargain for $16,-000. [Moore.]
H. O. Stone & Co., Excl. Agts.,
4757 Broadway at Lawrence. Edg. 1700.

HOUSES—NORTHWEST SIDE.

Best Buy in Portage Park.

My 6 rm. brick bungalow; 4 rms. and sun par. down, 1 large bedrm. up; fireplace, garage, bookcases; large buffet; sleeping pch. and sun porch; outside icing; laundry chute; tile bath and vestibule; oak and birch trim; improvements in and paid for; easily worth $15,000. Must sell this week at a sacrifice price of $9,000; only $3,000 cash required, balance $40 mo. and interest. No agents need apply. 5308 Cuyler-av.

BUNGALOWS.

4 rms., bath, and electric; concrete found.; lot 40x125; $400 and $30 per mo., including interest; a real bargain at $3,975. These houses must be seen to be appreciated.
ALSO
Bargain in 5 6 and 7 room bldgs., at Grand and Harlem. Car to 6844 Fullerton-av.

New 6 Rm. Colonial, $5,900.

Near Portage Park.

$900 cash and $50 per mo. buys one of the strictly modern, fine bath, paneled dining rm.; furnace heat, large basement; ready to occupy; will sell for $6,750 in the spring. See them today at 5450 Warwick-av.

HOT WATER HEATED.

Only $6,950. Think of it.
5 rm. bungalow, front and rear porches, glassed in; large lot; near Milwaukee and Wilson-ays.
A. J. STONE & CO., 4503 Milwaukee-av.
Open today, 10 to 5 p. m.

FOR SALE—NEW 6 ROOM BRICK BUNGAlow, $7,300; $1,000 cash, $60 month, which includes interest; all modern features; furnace heat; lot 33x125. Cash for 4 bldgs. on land-ays.; 3 blks. from beautiful Portage Pk. Owner on premises all day Sunday.
DOUGLAS CONSTRUCTION CO.,
3745 N. Cicero. Kildare 9779.

A COZY HOME.

You can move into your own home Jan. 15 or May 1 by paying $200 now, $400 before moving in; modern 5 or 6 rm. bungalow; all conveniences; for $4,500, bal. $35 mo.; steam and surface trans. Address C M 447, Tribune.

FOR SALE—BEAUTIFUL 5 ROOM BRICK bungalows, 2 large bedrooms, bath with shower, sleeping porch; the latest fixtures; brick fireplace, bookcases, beautifully finished; must be seen to be appreciated; price very reasonable; terms. Wide alley; all improvements in and paid for. 5327 and 5331 N. Christiana-av.

FOR SALE—5 RM. BEAUTIFUL FRAME and concrete, 1 year old; lot 30x125; oak floors and trim throughout, fireplace, bookcases, buffet, linen closet, tiled bath, attic floored, with 10 ft. ceilings; basement and stairway; could be made into 2 flat; $7,750 cash $2,000, bal. like rent. 4202 N. Lawndale-av. Lake View 3169.

5 Rm. Queen Anne, $5,750.

$500 Down, $50 per Mo.

A house that should sell for $6,800; near new 80 acre park; sun parlor, panel dining room, tile bath; furnace heat; hot water. See it today at 2347 Mason-av. Palisade 1919.

FOR SALE—MODERN 6 RM. BRICK BUNgalow; furnace ht.; sun par., sleep. pch.; built-in bookcases, fireplace; mahogany trim; lot 32x125; all improv. in and paid for; sacrifice; leaving city. 4714 N. Harding. Irving 3405-J

A REAL BARGAIN.

6 rm. stucco home, corner, 50x125; excellent location; price $7,500; terms. Kildare 2739.

NEW BUNGALOWS.

5 rms., brick, 31x125, tile bath, finished attic. Look at these first. Price $8,000; terms. Kildare 2739.

FOR SALE—IRVING PARK DISTRICT NR. Crawford and Montrose; 6 rm. frame residence, steam ht., modern. Lot 50x155. Screened porches. Price $8,500, part cash, bal. terms. Address C M 450, Tribune.

$4,500.

Modern 5 rm. bungalow, $40 per mo. Move in Jan. 15th. Act now. You will not regret it. Address K 278, Tribune.

FOR SALE—WIDOW MUST SELL 5 RM. brick bungalow, sun p., bookcases, built-in tile bath, oak trim and floors, sleeping porch, h. w. ht. Price only $8,000; $2,500 cash. Call 4151 Lawrence-av.

LOW COST—EASY TERMS.

Fine 5 rm. bungalow, large lot, nice location; near cars. Small cash paymt., bal. $38 mo. Address K 200, Tribune.

5-6 RM. BRICK BUNGALOW.

New, mod. well built, at St. Louis and Addison-st.; owner on premises all day. Address F 114 Tribune.

FOR SALE—BUILDER'S LOSS, YOUR GAIN; just completed; to be sold at bargain; 2 extra large 6 rm. brick bungalows; oak trim; everything modern and up to date. 2924 N. Kilpatrick-av.

FOR SALE—5 RM. HOUSE. LARGE SUN par., sleeping porch, hot water heat, tile bathrm, oak floors, hardwood trimming; nr L; restricted district; price $5,500; terms. 4536 N. Keeler-av.

FOR SALE—5 RM. MODERN BRICK BUNgalow, fireplace, bookcases, tile bath, h. w. ht.; lot 30x125 ft. Widow must sell. 4819 N. Kildare-av.

FOR SALE—$650 DOWN. BALANCE monthly, buys 7 rm. modern residence and garage. 5719 N. Washtenaw. R. BARNETT. Phone Humboldt 7881.

FOR SALE—MUST SACRIFICE MY 2 STORY brk. house, newly dec., new furn., new plumb., nr. bk. and trans.; $1,000 down, bal. easy terms. Chas. F. Berity, Albany 0149.

FOR SALE—COTTAGE, 6 ROOM BRICK, hot water heat; lot 32x130; 1 car garage; $4,000; terms. Owner, 2 to 4 P. M. RUBY, 4357 Fullerton. Tel. Spaulding 4310.

FOR SALE — BUNGALOW, 5247 N. KIMball-av.; 5 rms.; brick; sun parlor; sleeping porch; hot water; electric light; fine garage; cash, $4,000; bal. easy terms. Irving 8092.

FOR SALE—NEW BRICK BUNGALOW; 5 rms. and sleeping porch; H. W. ht., street paved; 2 car garage; location; price $6,000; $2,000 cash. Owner, 4854 N. Keeler-av.

FOR SALE—BUNGALOW, STUCCO, MOD. 5 rms., open front and sleeping porches; paved alley; price $5,000; cash $750. Belmont 1600 or 5453 Wilson-av.

FOR SALE—BEAUTIFUL 2 STORY 7 ROOM brick residence, 3 bedrooms, 2 baths, hot water heat, 2 car garage; lot 50x125. Kildare 0816.

FOR SALE—VERY BIG BARGAIN AT $7,-900, my choice 5 rm. Kellastone bungalow; all hardwood floors; $2,000 down, bal. monthly. 4620 N. Kedvale-av.

FOR SALE—MUST SACRIFICE AS WE ARE in need of cash, 5 room mod. brick cottage; best section; 2 blks. with double garage. Phone Spaulding 4100.

RAV. GARDEN BUNGALOW

Brick 6 rms., h. w. ht. garage; near school and L; poss.; terms. 2641 Eastwood-av.

FOR SALE—NR. LOGAN SQUARE, BEAUT. 5 rm. residence, all oak trim; heated; everything great; only $7,500, $2,500 cash. PADDEN BROS., 3309 N. Crawford. Irving 2400.

FOR SALE—NEW 5 RM. FRAME COTTAGE, hot water heat; lot 30x125; car line; bal. price $6,000; terms. Phone Juniper 1959. R. A. ROONEY, 3400 Montrose.

FOR SALE — 4808 CONCORD-PL., NEAR Cicero. North-st. 6 rm. brick bungalow; garage. $7,900; fine location; big bargain; $1,000 down, bal. like rent.

FOR SALE—$500 DOWN, BAL. MONTHLY buys 5 rm. bungalow; elec. fixt., bath, furnace h.; lot 30x125. E. A. FELDOTT, Builder. Kildare 4224.

FOR SALE—MOD. BUNGALOW, 5-6 RMS., frame and Kellastone; only $6,500 and $6,800; cash $1,500, balance monthly. 5504 Grace-st. Kildare 4479.

FOR SALE—NEW 5 RM. HOME, STRICTLY mod.; tile bath and vestibule; oak trim; arranged for 4 rms. upstairs. Palisades 0624.

FOR SALE—MONTICELLO-AV., NORTH OF Lawrence, modern 6 rm. bungalow, $6,750 [L.] W. A. BOND & CO., 25 N. Dearborn-st.

FOR SALE—7 RM. BRICK HOUSE; BARgain; $2,400; gas, bath; corner. 3934 W. Erie-st.

FOR SALE—7 ROOM FRAME COTTAGE; concrete foundation; frame garage; $4,500. WM. KOLACEK & SON, 2082 Milwaukee-av.

FOR SALE—NEW AND MOD. 6 RM. RESIdence; $1,000 cash; heat; tile bath; paved street. 4415 E. Nevada-st. Owner.

FOR SALE—BUNG.; NEW 6 RM. BRICK; $7,250 cash; near Portage Pk.; lge. lot; only $6,950

REAL ESTATE—MFG. PROPERTY.

FOR SALE—RAVENSWOOD VACANT WITH track $1.10 sq. ft.
10,000 sq. ft.; Rogers Park; 60c per sq. ft.
3½ acres; Englewood switch track available; $60,000.
180x100 near loop; will finance building; small cash payment required; a bargain.
Belt Line vacant, 182 sq. ft.
50x12, North Central District; $18,000; terms.
Grease Island vacant, switch track; $1 sq. ft.
Northwest Side, near Belmont, switch track; 75c.
50x125 Clybourn-av. A sacrifice.
DALE S. JOHNSON & CO.,
Dearborn 6488. 10 S. La Salle-st. State 5993.

5210-12-14 S. Ashland-av.

Modern 2 story mill constructed bldg., suitable for manufacturing purposes, warehouse, factory, wholesale paper etc.; 16 of 7-24125 ft. at present occupied by wholesale paper firm. Immed. poss. if desired, or May 1, 1923. Property as it stands could not be duplicated for $50,000. Will consider $10,000 cash; balance to be arranged by mtge. on property, or will consider cash and other property for the equity.
Commission to brokers.
FRANK H. LANG & SON,
EXCLUSIVE AGENTS.
40 N. DEARBORN-ST. RANDOLPH 7600.

FOR SALE—ANY PART OF 1,000,000 SQ.FT. Belt switch at 89th and State-st.; price very low.
30,000 sq. ft. on C., M. & St. P., near Fullerton and Crawford; 50c per sq. ft.
S. W. Cor. Division and Kenton; 386x132 ft. Bargain at 30c per sq. ft. Must be sold at once.
N. E. Cor. Fullerton and Kenton; 225x134; $13,500. Will make terms. See
H. M. DOYLE or W. H. BARRY,
139 N. Clark-st. Central 3295.

NEW BRICK BUNGALOW.

5 rooms, oak throughout; excellent location; price $7,600; $2,000 cash.
BRICK, 2 FLAT.
5 and 6 rooms, oak throughout; separate h. w. plants; 2 car garage; well rented; price $13,500; $4,000 cash.
WAINDLE REALTY CO.,
5827 Chicago-av. Austin 0740.

FOR SALE—22,000 SQ. FT. VACANT facing 3 streets; attr. location for printers or other mfg.; north of river, nr. "L" sta. and street car; $4 per sq. ft. Make offer, as out of town owner wants to sell.
130,000 sq. ft. switch track property nr. Elston and Division. 80c sq. ft.
E. A. TEICH & CO.,
309 S. La Salle-st. Wabash 8210.

FOR SALE OR LEASE — 3 STORY AND basement bldg. of 50,000 sq. ft.; steam heat, sprinkler system, permanent daylight 4 sides, storage, yard rm., two storage passenger lifts; 2 miles west of loop; elevated and surface trans.; poss. Jan. 1, 1923. See Mr. Robinson.
BAIRD & WARNER,
29 S. La Salle-st. Central 8300.

FOR SALE—1 AND 2 STORY BRICK, 20,000 sq. ft. corner on switch, N. W.
also
60,000 sq. ft. vacant on C. B. & Q. switch, Western-av. district; cheap.
ALEX. K. WYATT,
Industrial Real Estate.
942, 10 S. La Salle-st. Ph. Franklin 1571.

FOR SALE — BY OWNER, 3 STORY BRICK factory bldg., high grade const., nearly 15,000 sq. ft. of floor space; equipped with elec. stm. heat, elect. elevator, light on four sides, large yard room, ideal for any bus., close in with excellent transportation; account of leaving for California; immed. poss. Address M 373, Tribune.

Only $5,800—California Style

4 room brick bungalow and sleeping porch; oak trim; fireplace; furnace heat; large lot; street paved; open for inspection Saturday and Sunday; between 14th and 15th-st., Oak Park, or call the builder, C. C. NELSON, Austin 1594.

FOR SALE—S. E. COR. SANGAMON AND Warren-av., 2 str. concrete and brick bldg., 20,000 sq. ft. light on 3 sides; elev. and htg. plant. Will sacrifice for quick action. Terms, cash.
CHUTKOW & BOTHAM, Excl. Agents,
10 S. La Salle-st.

30,000 SQ. FT.

With 120 ft. of switch, at 14th and B. & O. R. R. on best indust. dist., offered for sale at $1.00 per sq. ft. This is actual value and on good terms, for quick sale.
MARK LEVY & BROTHER, 140 S. Dearborn.

FOR SALE—BUILDINGS: POSS'N NOW; 160,000 sq. ft. solid mfg. bldg., close in, w. 70,000 FT., fireproof, cor. Rand. and Jeff. 20,000 FT., West S. machinery dist., cheap. And many others. LIST.
ORRIS HART & CO.,
38 S. Dearborn-st. Central 1485.

FOR SALE—MFG. BLDG., 130,000 SQ. FT. of floor space, 5 to 6 acres land, switch track, lake-rail shipment; all sprinkled; suited for any business; good labor condition; sixty miles from Chicago; bargain. WRITE
HUNTZBERGER, 2022 Burling-st., Chicago.

LIQUIDATION

Several parcels of industrial property, principally vacant, in and near Chicago. The price and terms will be of interest to buyers. What are your requirements? Address B T 307, Tribune.

FOR SALE—MODERN PLANT—
N. E. COR. LAKE-ST. AND TALMAN-AV.
1, 3, and 5 story bldgs., containing 1 622 sq. ft.; suitable for any mfg. purpose. C. & N. W. switch; ideal for heavy mfg. purposes.
PAUL C. LOEBER & CO.,
111 W. Washington-st. Ph. Frank. 0756.

FOR SALE—DIVERSEY-BLVD.
Light Mfg. site, 12,000 sq. ft.; good transportation; $7,000; terms.
DALE S. JOHNSON & CO.,
Dearborn 6488. 10 S. La Salle-st. State 5993.

FOR SALE—3 STORY BLDG., ELEVATOR, for tailored and Milwaukee-av. 1st 80x116, 18,000 sq. ft. floor space, 2,800 sq. ft. vacant adjoining; poss. 60 days; paved alley; offered at low price.
MARK LEVY & BRO., 140 S. Dearborn-st.

FOR SALE—MARQUETTE PK. INDUSTRIAL Dist.; 100 acres; 75th and Western-av.; Belt and Wabash switch. Will make a attractive price for a few industries locating in this dist. Full commission to brokers.
PAUL C. LOEBER & CO., 111 W. Washington.

FOR SALE—582,000 SQ. FT. BLACK FRONT, S. W. Side; 3 sty. & bsmt. C. & N. W. R. R. service; growing neighborhood; good loc. for lumber, coal, material yard; price 15c ft. for quick sale.
WM. H. MULHOLLAND & CO., 30 N. LaSalle.

FOR SALE—N. E. COR. LAKE AND CENtral Pk.-blvd., to Walnut, 162x154 ft., including 2 corners, facing Garfield Pk. Sacrificed to settle estate. Jr. S. WALKER, 1535 Jarvis-av. Ph. Rog. Pk. 8180.

FOR SALE OR RENT—132 FT. ON OGDEN by 62 ft. deep on N. W. cor. of RANDOLPH AND OGDEN; 5 story mill const. with daylight 4 sides; sprinkler system; can deliver ft. additional at very low price. Mr. Robinson.
BAIRD & WARNER,
29 S. La Salle-st. Central 8300.

FOR SALE—1 AND 2 STORY BRICK, 20,000 sq. ft. corner on switch, N. W.
also
60,000 sq. ft. vacant on C. B. & Q. switch, Western-av. district; cheap.
ALEX. K. WYATT,
Industrial Real Estate.
942, 10 S. La Salle-st. Ph. Franklin 1571.

FOR SALE — BY OWNER, 3 STORY BRICK factory bldg., high grade const., nearly 15,000 sq. ft. of floor space; equipped with elec. stm. heat, elect. elevator, light on four sides, large yard room, ideal for any bus., close in with excellent transportation; account of leaving for California; immed. poss. Address M 373, Tribune.

Only $5,800—California Style

4 room brick bungalow and sleeping porch; oak trim; fireplace; furnace heat; large lot; street paved; open for inspection Saturday and Sunday; between 14th and 15th-st., Oak Park, or call the builder, C. C. NELSON, Austin 1594.

FOR SALE—S. E. COR. SANGAMON AND Warren-av., 2 str. concrete and brick bldg., 20,000 sq. ft. light on 3 sides; elev. and htg. plant. Will sacrifice for quick action. Terms, cash.
CHUTKOW & BOTHAM, Excl. Agents,
10 S. La Salle-st.

30,000 SQ. FT.

With 120 ft. of switch, at 14th and B. & O. R. R. on best indust. dist., offered for sale at $1.00 per sq. ft. This is actual value and on good terms, for quick sale.
MARK LEVY & BROTHER, 140 S. Dearborn.

FOR SALE—BUILDINGS: POSS'N NOW; 160,000 sq. ft. solid mfg. bldg., close in, w. 70,000 FT., fireproof, cor. Rand. and Jeff. 20,000 FT., West S. machinery dist., cheap. And many others. LIST.
ORRIS HART & CO.,
38 S. Dearborn-st. Central 1485.

FOR SALE—MFG. BLDG., 130,000 SQ. FT. of floor space, 5 to 6 acres land, switch track, lake-rail shipment; all sprinkled; suited for any business; good labor condition; sixty miles from Chicago; bargain. WRITE
HUNTZBERGER, 2022 Burling-st., Chicago.

LIQUIDATION

Several parcels of industrial property, principally vacant, in and near Chicago. The price and terms will be of interest to buyers. What are your requirements? Address B T 307, Tribune.

FOR SALE—MODERN PLANT—
N. E. COR. LAKE-ST. AND TALMAN-AV.
1, 3, and 5 story bldgs., containing 1 622 sq. ft.; suitable for any mfg. purpose. C. & N. W. switch; ideal for heavy mfg. purposes.
PAUL C. LOEBER & CO.,
111 W. Washington-st. Ph. Frank. 0756.

FOR SALE—DIVERSEY-BLVD.
Light Mfg. site, 12,000 sq. ft.; good transportation; $7,000; terms.
DALE S. JOHNSON & CO.,
Dearborn 6488. 10 S. La Salle-st. State 5993.

FOR SALE—3 STORY BLDG., ELEVATOR, for tailored and Milwaukee-av. 1st 80x116, 18,000 sq. ft. floor space, 2,800 sq. ft. vacant adjoining; poss. 60 days; paved alley; offered at low price.
MARK LEVY & BRO., 140 S. Dearborn-st.

FOR SALE—MARQUETTE PK. INDUSTRIAL Dist.; 100 acres; 75th and Western-av.; Belt and Wabash switch. Will make a attractive price for a few industries locating in this dist. Full commission to brokers.
PAUL C. LOEBER & CO., 111 W. Washington.

FOR SALE—582,000 SQ. FT. BLACK FRONT, S. W. Side; 3 sty. & bsmt. C. & N. W. R. R. service; growing neighborhood; good loc. for lumber, coal, material yard; price 15c ft. for quick sale.
WM. H. MULHOLLAND & CO., 30 N. LaSalle.

FOR SALE—N. E. COR. LAKE AND CENtral Pk.-blvd., to Walnut, 162x154 ft., including 2 corners, facing Garfield Pk. Sacrificed to settle estate. Jr. S. WALKER, 1535 Jarvis-av. Ph. Rog. Pk. 8180.

FOR SALE OR RENT—132 FT. ON OGDEN by 62 ft. deep on N. W. cor. of RANDOLPH AND OGDEN; 5 story mill const. with daylight 4 sides; sprinkler system; can deliver ft. additional at very low price. Mr. Robinson.
BAIRD & WARNER,
29 S. La Salle-st. Central 8300.

West Side Factory Sites.

217 Racine, near Jackson, 50x125...$10,000
7, 25 Hilden, 2 lots Planes, 50x110.. 12,500
Lake, near 42d, 100x180 7,500
Morgan-st., 50x100 9,500

Buildings erected to suit tenants.
PERCY G. COOK & CO., 68 W. Washington-st.

FOR SALE — SPRKLD., PLT. ON TRK., modern 3 sty., 55,000 ft., hvy. mill constn., power plt.; yard, dry kiln; adj. "L" sta.

5 sty. wbse., 63,000 ft. on trk., close in, So.; small paymt. and 10c ft. yr., 10 yrs., buys it.
MONTAGUE & SON, Excl. Agts., Cent. 5012

FOR SALE OR RENT—132 FT. ON OGDEN by 62 ft. deep on N. W. cor. of RANDOLPH AND OGDEN; 5 story mill const. with daylight 4 sides; sprinkler system; can deliver ft. additional at very low price. Mr. Robinson.
BAIRD & WARNER,
29 S. La Salle-st. Central 8300.

FOR SALE—1 AND 2 STORY BRICK, 20,000 sq. ft. corner on switch, N. W.
also
60,000 sq. ft. vacant on C. B. & Q. switch, Western-av. district; cheap.
ALEX. K. WYATT,
Industrial Real Estate.
942, 10 S. La Salle-st. Ph. Franklin 1571.

FOR SALE — BY OWNER, 3 STORY BRICK factory bldg., high grade const., nearly 15,000 sq. ft. of floor space; equipped with elec. stm. heat, elect. elevator, light on four sides, large yard room, ideal for any bus., close in with excellent transportation; account of leaving for California; immed. poss. Address M 373, Tribune.

Only $5,800—California Style

4 room brick bungalow and sleeping porch; oak trim; fireplace; furnace heat; large lot; street paved; open for inspection Saturday and Sunday; between 14th and 15th-st., Oak Park, or call the builder, C. C. NELSON, Austin 1594.

FOR SALE—S. E. COR. SANGAMON AND Warren-av., 2 str. concrete and brick bldg., 20,000 sq. ft. light on 3 sides; elev. and htg. plant. Will sacrifice for quick action. Terms, cash.
CHUTKOW & BOTHAM, Excl. Agents,
10 S. La Salle-st.

30,000 SQ. FT.

With 120 ft. of switch, at 14th and B. & O. R. R. on best indust. dist., offered for sale at $1.00 per sq. ft. This is actual value and on good terms, for quick sale.
MARK LEVY & BROTHER, 140 S. Dearborn.

FOR SALE—BUILDINGS: POSS'N NOW; 160,000 sq. ft. solid mfg. bldg., close in, w. 70,000 FT., fireproof, cor. Rand. and Jeff. 20,000 FT., West S. machinery dist., cheap. And many others. LIST.
ORRIS HART & CO.,
38 S. Dearborn-st. Central 1485.

FOR SALE—MFG. BLDG., 130,000 SQ. FT. of floor space, 5 to 6 acres land, switch track, lake-rail shipment; all sprinkled; suited for any business; good labor condition; sixty miles from Chicago; bargain. WRITE
HUNTZBERGER, 2022 Burling-st., Chicago.

LIQUIDATION

Several parcels of industrial property, principally vacant, in and near Chicago. The price and terms will be of interest to buyers. What are your requirements? Address B T 307, Tribune.

FOR SALE—MODERN PLANT—
N. E. COR. LAKE-ST. AND TALMAN-AV.
1, 3, and 5 story bldgs., containing 1 622 sq. ft.; suitable for any mfg. purpose. C. & N. W. switch; ideal for heavy mfg. purposes.
PAUL C. LOEBER & CO.,
111 W. Washington-st. Ph. Frank. 0756.

FOR SALE—DIVERSEY-BLVD.
Light Mfg. site, 12,000 sq. ft.; good transportation; $7,000; terms.
DALE S. JOHNSON & CO.,
Dearborn 6488. 10 S. La Salle-st. State 5993.

FOR SALE—3 STORY BLDG., ELEVATOR, for tailored and Milwaukee-av. 1st 80x116, 18,000 sq. ft. floor space, 2,800 sq. ft. vacant adjoining; poss. 60 days; paved alley; offered at low price.
MARK LEVY & BRO., 140 S. Dearborn-st.

FOR SALE—MARQUETTE PK. INDUSTRIAL Dist.; 100 acres; 75th and Western-av.; Belt and Wabash switch. Will make a attractive price for a few industries locating in this dist. Full commission to brokers.
PAUL C. LOEBER & CO., 111 W. Washington.

FOR SALE—582,000 SQ. FT. BLACK FRONT, S. W. Side; 3 sty. & bsmt. C. & N. W. R. R. service; growing neighborhood; good loc. for lumber, coal, material yard; price 15c ft. for quick sale.
WM. H. MULHOLLAND & CO., 30 N. LaSalle.

FOR SALE—N. E. COR. LAKE AND CENtral Pk.-blvd., to Walnut, 162x154 ft., including 2 corners, facing Garfield Pk. Sacrificed to settle estate. Jr. S. WALKER, 1535 Jarvis-av. Ph. Rog. Pk. 8180.

REAL ESTATE—OAK PK., AUSTIN.

BUNGALOW, $6,700.

A beautiful bungalow about 1 year old; large lot, fireplace, bookcase, buffet; tile bath, beautiful plumbing throughout; mooring in every respect. This is a wonderful home. For particulars call Austin 8087.

A REAL HOME.

10 rm. frame house in Oak Park with bkfst. porch, sun parl., and slpg. pch., built in buffet, and tile bath, oak trim, hdwd. floors, full cel. loca., pr. transp. Price $12,400. Small cash payment, bal. like rent. Lawndale 6211.

FOR SALE—NEW FRAME 5 RM. BUNG.; floors and trim throughout; h. w. heat (oil burner); extra toilet in basement; large lot; garage; 1½ blks. to Lake-st. and N. W. stations; bargain for $10,000; must have $4,000 cash. Call Monday. Austin 5730.

FOR SALE—UNUSUAL HOME, WELL CONstructed, finest material; 8 lge. sunny rms., immense sleeping porch; billiard room with table; dble. gar., heated from house; h. w. heat; beautifully wooded lot in choicest location; owner compelled to sell; real terms $20,000. Oak Park 6893.

FOR SALE—BARGAIN; BRICK 5 AND 6 RM. 2 flat; hardwood floors; hot water heating plants; 2 car garage; lot 40x125 ft.; rents $140 per mo.
BARRY, McNICHOLS & CO.,
4806 W. Chicago-av. Austin 1100.

FOR SALE—2 FLAT; CHOICE LOCATION, nr. Columbus Park; 6-6 rms., h. w. heat; "better than new"; only $13,500.
RUEHL & ENGEN,
4804 Madison-st., Rm. 36. Tel. Austin 0330.

ONLY $2,000 CASH.

Brick 2 flat, 5 and 6 rms., furnace and stove heat; price $9,500. Austin 0248, 5038 Chicago-av.

FOR SALE—HOUSES BUILT TO ORDER ON fine Oak Park lots; price and terms reasonable; build now before spring advances. C. H. HASSELL & SON, Oak Park 7347.

FOR SALE — OAK PARK, NEW 6 RM. KELLAstone, 6 r. sleep. p., sun p., 2 car large h. r.; h. w. ht.; beaut. loc.; $12,000. Owner, 517 S. Grove-av., Oak Park.

EASY TERMS—$5,950.

PRETTY bung., 5 r.; gis. pchs.; gar.; $1,500 cash; $50 mo. C. H. HASSELL & SON, Oak Park 7347.

FOR SALE—BARGAIN; 5 FLAT, 3 ROOM heated bldg. in Austin; owner leaving city at once. SAFETY INVESTMENT CO. Monroe 6184.

REAL ESTATE—OAK PK., AUSTIN.

W. H. WRIGHT & CO.

NIFTY NEW MODERN 5 rm. QUEEN ANNE BUNGALOW in choice location, half block from Jackson-blvd.; 2 CHAMBERS; tile bath between. Fine closet space. Beautifully decorated. Priced ONLY $6,900; payments $50 per month.

BARGAIN.

$18,000 Oak Pk. home, CUT to $15,000; between Lake and Wash.-blvd. In a beautiful setting of trees and shrubs, this fine STUCCO HOME, with 4 LARGE chambers (2 extra maids' rms.) and 2 COMPLETE BATHS with tile walls and floors; also extra lavatories. Many closets, with mirror doors. Nice SLEEPING PORCH, 10x14 ft. Fine 2 story 2 CAR HEATED GARAGE (with small flat above). All this, ONLY $15,000. SEE IT.

SEE THIS TODAY.

PRICE $6,000; TERMS, $1,000 CASH, BUYS DANDY 6 rm. BUNGALOW. Has 3 GOOD CHAMBERS and fine bath; also 2 CAR GARAGE. Near Met. L.

EXCELLENT HOME.

31 good reasons for BUYING THIS—A bungalow, nearly new, 6 rms.; WIRE CUT BRICK; English grade entrance; tile vestibule; living rm. across front; SEMI-SUN PARLOR; fine wall space; fireplace; bookcases; FINE CANDELABRA FIXTURES; oak trim; good decorations; paneled dining rm.; TILE WALLS IN KITCHEN; nice pantry; exterior icing; 3 GOOD SIZED CHAMBERS; ample closets; SLEEPING PORCH; luxurious bath; TILE WALLS AND FLOOR; ped. lav.; built-in buffet; WATER, HOT AND COLD; body in basement. HOT WATER HEAT (covered pipes). Lot 37½x180. A REAL BUY. ONLY $12,500.

F. A. HILL & CO., Inc.

5638 W. Lake-st. Aust. 0131. O. P. 133.
1107-09 South-blvd., Oak Park. O. P. 6102.

T. A. HOLM & CO.

5 ROOM BUNGALOW,

5 rooms; living room across entire front; OPEN FIREPLACE; lot 37½x137; a nice home in a nice location; 3 blocks to L; price reduced to $7,500, terms.

ARE YOU A CASH BUYER?

If you are we can offer you a new 6 room bungalow, built by Monroe & Co., 6 blocks to Columbus Park; new elastica stucco; 3 rooms and sun parlor on 1st; 3 bedrooms and sleeping porch on 2d. This is an unusual opportunity to make your cash count as owner has cut price $1,000 for cash; price $8,300; mtg. $4,000; cash required $4,300.

TO PREVENT FORECLOSURE!!

Holder of contract has 5 days to dispose of equity and therefore offers to sacrifice same for $1,500; 5 room BUNGALOW; in fine condition; price for quick sale $7,750; terms, NEW STUCCO HOME, 2 large rms., 5th-av., opp. A. & E. Sts. Maywood 465.

W. H. WRIGHT & CO.

2 FLAT BARGAIN.

In central Oak Park. We have an up to the minute 2 flat, hot water heat, hardwood trim and floors throughout; large rooms. The entire property is in fine condition. Radically reduced to $13,000; terms.
OPEN SUNDAY.
If you want the best 5 room bungalow that you have ever seen for the money come out and let us show you this wonderful home on 37½ foot lot. Has hot water heat, finest decorations, modern electrical fixtures, 2 car garage, with side drive. Price $7,750; terms.
OPEN SUNDAY.
Fine north Oak Park home (being built), stucco and brick construction; a distinctive home you will like. You can choose your own decorations and lighting fixtures. You can make duplicates of this home here near the money. $8,500; $1,500 cash.
WHITMORE & BERRY CO.,
Phones: Austin 4033; Oak Park 766.
810 Harrison-st., opp. Oak Pk.-av. sta. Gar. L. Branch Office, North-av. and Austin-blvd.

HONEST BARGAINS.

Brick 5 rm. side ent. bungalow; exc. construct.; SLEEP. PORCH; big attic, fireplace, and bookcases; garage; lot 50x170. Only $2,000 cash. $10,000.
AMAZINGLY GOOD BUY. Real Bungalow 5 large rms., REAL FIREPLACE, screened sleep. porch; Sanitas kitchen; lot 37½x138. Only $7,250; $2,000 cash.
SEE OUR LIST OF FLATS AND HOMES.
J. F. MARTINEK & CO.,
916 S. Elmwood-av., Oak Park.
Austin 1866—LIVE WIRES—Oak Park 136.

Wouldn't You Be Interested

If you could get a cozy little home in Oak Park for $5,750, on terms? Central location, convenient to either Metropolitan or Oak Park L, handy to Northwestern and close to Madison surface cars. Furnace heat, hardwood floors, good plumbing, large screened back porch, new roof, and large, pleasant basement. Built by newly developer on big lots both sides, and two good bearing cherry trees on lot. Circumstances make it necessary to sell at once. Immediate possession. Can be seen Sunday or any evening. 537 S. Scoville-av. Oak Park 4052-R.

7 ROOM COR. RESIDENCE.

Only one blk. from Home-av. Mej. L sta. Big 37½x150 corner lot. Has immense living room, with fireplace, French doors to beautiful panel d. rm. Spotless enamel kitchen and pantry. 4 roomy chambers. Lighting fixtures up to the minute. A home that is right in every condition, and can be occupied by Sunday for inspection. 1001 Home-av., decorated $9,500; $3,000 cash. Open all day
OWNER.

FOR SALE—COZY 6 RM. STUCCO RESID. choice R. F. loc., side entrance, sun parlor, sleeping porch, all large, light rms., oak floors, tile bath, latest elec. fix., extra heavy cut Lot floor, 50 ft. deep; bk. garage, front drive; price $14,00, $3,500 cash required.
F. C. PILGRIM & CO.,
5637 W. Lake-st. Austin 1680-Oak Pk. 380.

FOR SALE—2 FLAT, BRICK, MODERN, ON Washington-blvd., w. of 50th-av.; price $13,500; 6-6 rms., h. w. heat; 33 ft. lot; steam plant; hardwood; elec.; price $9,700. Also 2 flat, brick, one heating plant; price $8,500; $2,000 cash; some bargains. 3 new brick stores, 6 brick garages, fine bus. st., in Austin; only $25,500. 2 fine stores, on good cor. for rent, cheap. Call today. LAURION, 151 N. Central-av. Columbus 0600.

2 FLAT, $12,500.

A beautiful 2 flat brick building, sun parlor type, 2 separate heating plants; 5 rms. and 3 rooms, all large, fireplaces, bookcases, tile bath, Sherman tubs, pedestal plumbing, storm sash and floors throughout, oak and mahogany trim. This is a bargain. For particulars call Oak Park 8460.

FOR SALE—AUSTIN, 6 FLAT BARGAIN. Nearly new 6 apartment; SUN PARLOR BRICK; all large rooms; 6 FIREPLACES, BOOK CASES; tile bath and vestibule, SLEEPING PORCHES; 3 CAR GARAGE; Central Austin; price $38,000; $10,000 cash or smaller property.
LEWIS, SHEAHAN & CO.,
5312 Chicago-av. Austin 4820.

2 FLAT BRICK, $11,900.

A beautiful 2 flat brick building located just off of Washington-blvd., all large rooms, sun parlor; price $11,900; 6-6 rms., h. w. heating plants; lot 30x125; 5 and 5 rooms; tile bath, pedestal plumbing, thoroughly modern. If interested, call Austin 8089.

FOR SALE—MODERN BRICK 6 FLAT, 5 times the rental; $5,000 cash req. Don't let this pass. Sacrifice.
Mod. new brk. bung., $7,500; terms. Barg.
New br. 2 flat, $10,900. Sep. htg. plant.
MURRAY & LEE,
4937 Chicago-av. Austin 0878.

FOR SALE—NEW AUSTIN STUCCO HOME—6 large, light rms., glazed and screened front porch; all oak trim; tile bath etc.; good htg. plant; nr. trans. [worth $9,000]; sacrifice for $7,400; terms.
DUNNE, SHODIN & CO.,
5901 Chicago-av. Ph. Austin 0978-0540.

FOR SALE—LOT 40X204, $700; RESPONsible person will build $7,400; gentleman's easy terms; beautiful lot; few blks. from station and street car line; excellent location for small home and garden; opportunity to cut high cost of living; real bargain; no agents. Address A D 237, Tribune.

FOR SALE—NEW BRICK BUNGALOW, 5 large, beautiful rms.; fireplaces and bookcases; oak trim; screened rear porches; entrance heat; wide lot; street improvements paid; nr. Chicago-av.; immed. poss.; price $7,500; $2,000 cash. PEDERSON, 4952 Chicago-av. Austin 4145.

FOR SALE—NEW BRICK BUNGALOW 6 large, beautiful rms.; fireplaces and bookcases; oak trim; screened rear porch; h. w. heat; wide corner lot; nr. Chicago-av.; immed. poss.; price $8,500; terms. PEDERSON, 4952 Chicago-av. Austin 4145.

FOR SALE—2 APT. BRICK, 5-6 RMS., 2 sep. heating plants, all oak trim, exceptional fine loc. and lot at 321 N. Mayfield-av., near Austin-blvd. Will take 1 flat in trade. Dec. 1. Price $12,850, with $2,500 cash down. Owner.

FOR SALE—TWO STORES, TWO FLATS, 5 extra fine location; separate heating plants; bargain price, $5,000 cash required. Store and flat on Chicago-av., near Lockwood; only $1,500 cash. Jr. S. WALKER, 1535 Jarvis-av. Ph. Rog. Pk. 8180.

HUNTINGTON & CO., 5617 Madison-st.

FOR SALE—3614 FT. COR. LOT ON HAEvey-av., 6 B. north of Chicago-av. Property 181 ft. deep with fine 2 car garage. Both streets paved and paid; excellent neighborhood. Mortgage $1,000. Will take $500 down payment. Address A N 432, Tribune.

READY TO MOVE INTO.

New stucco 6 rm. house. See owner. 326 N. Humphrey-av., 3 blocks north of Austin-av. station, Lake-st. L.

FOR SALE—NEW BRICK BUNGALOW, 6 rms., tile bath; hardwood floors; tile bath, floors and walls; everything the very best; wide corner lot; will be ready Dec. 1. A. H. HUDSON, owner and builder. Phone Austin 4642.

ONLY $8,500—CLEAR.

Elegant home with garage, on wide lot; located n. of Lake-st. "L" nr. Central-av., 8 rms.; furnace heat, electric; possession; some cash; balance terms. Austin 0100.

FOR SALE—IN CHICAGO-AV.—4 BLOCKS west of Austin-blvd., 100x275 ft.; corner lot; between 2 blvds.; only 100 ft. car lot left at near price. For quick sale $14,000; terms. Address L 224, Tribune.

Our Bungalow, $500 Down.

Brick, 5 rms., tile bath, furnace laundry, 2 large porches; all hardwood; nr. Met. L and Cols. Pk. at $7,250. Address C 89, Tribune.

FOR SALE—NEW BRICK TWO-FLAT HOME; h. w. heat; at Thomas and Leamington, s. e. cor.; $10,000; want offer; terms. M. J. READ, 2944 Austin-blvd.

FOR SALE—3 FLAT BRICK, 6-6 RMS.; NR Columbus Park; only $15,500. See this. A real bargain. Lane-Adams & Co., 5723 Madison-st. Austin 5382.

FOR SALE—DANDY 6 R. BUNG.; GARAGE; 37½ ft. lot; near L; only $7,250; terms. 915 S. Elmwood-av. Oak Park 7347.

REAL ESTATE—OAK PK., AUSTIN.

F. A. HILL & CO., Inc.

FOR SALE—DO YOU APPRECIATE A REAL BARGAIN? We see many houses but now we are offering one. Read about it, then phone and LET US SHOW IT TO YOU. IT'S A BUY. Fine stucco construction. There is a large screened veranda. The vestibule has tile floor. You enter a cozy reception room suitable for music room. There is a spacious liv. rm., with cheerful fireplace of brick, bookcases on both sides. The din. rm. has built-in buffet, beamed ceiling, with lights. Kitchen has one-piece sink and built-in ice box. The oak staircase to second floor is most pleasing. The four bedrms. are quite unusual as to light, sunshine, size, &c. Two of them communicate. There are mirrored mahogany doors. Linen closet. Tile bath. Oak floors. Basement has plastered walls and ceiling. HOT WATER HEAT, with asbestos covered pipes and boilers. Coal room partitioned. Fruit cellar. Lot 37x180. In perfect condition inside and out. If it isn't a bargain at $12,500, then we don't know real estate, and we believe so. ½ block to Columbus Park golf links, tennis courts, etc.

F. A. HILL & CO., Inc.

WASHINGTON-BLVD. VACANT. Best 40 ft. lot on the Boulevard. NEAR AUSTIN-AV. South front. Only $7,000.

F. A. HILL & CO., Inc.

THIS BUY OF A LIFETIME. Near Columbus Park. STUCCO CONSTR. Liv rm. has OPEN FIREPLACE; built-in BOOK-CASES. Din. rm. has buffet, beamed ceiling. One-piece sink. Built-in ice box. 4 fine bedrms. TILE BATH. Sherman tubs. Pedestal lav. Linen closet. Plastered wall and ceiling in basement. HOT WATER HEAT [covered pipes]. Lot 37½x180. A REAL BUY. ONLY $12,500.

F. A. HILL & CO., Inc.

5638 W. Lake-st. Aust. 0131. O. P. 133.
1107-09 South-blvd., Oak Park. O. P. 6102.

T. A. HOLM & CO.

5 ROOM BUNGALOW,

5 rooms; living room across entire front; OPEN FIREPLACE; lot 37½x137; a nice home in a nice location; 3 blocks to L; price reduced to $7,500, terms.

ARE YOU A CASH BUYER?

If you are we can offer you a new 6 room bungalow, built by Monroe & Co., 6 blocks to Columbus Park; new elastica stucco; 3 rooms and sun parlor on 1st; 3 bedrooms and sleeping porch on 2d. This is an unusual opportunity to make your cash count as owner has cut price $1,000 for cash; price $8,300; mtg. $4,000; cash required $4,300.

TO PREVENT FORECLOSURE!!

Holder of contract has 5 days to dispose of equity and therefore offers to sacrifice same for $1,500; 5 room BUNGALOW; in fine condition; price for quick sale $7,750; terms, NEW STUCCO HOME, 2 large rms., 5th-av., opp. A. & E. Sts. Maywood 465.

W. H. WRIGHT & CO.

2 FLAT BARGAIN.

In central Oak Park. We have an up to the minute 2 flat, hot water heat, hardwood trim and floors throughout; large rooms. The entire property is in fine condition. Radically reduced to $13,000; terms.
OPEN SUNDAY.
If you want the best 5 room bungalow that you have ever seen for the money come out and let us show you this wonderful home on 37½ foot lot. Has hot water heat, finest decorations, modern electrical fixtures, 2 car garage, with side drive. Price $7,750; terms.
OPEN SUNDAY.
Fine north Oak Park home (being built), stucco and brick construction; a distinctive home you will like. You can choose your own decorations and lighting fixtures. You can make duplicates of this home here near the money. $8,500; $1,500 cash.
WHITMORE & BERRY CO.,
Phones: Austin 4033; Oak Park 766.
810 Harrison-st., opp. Oak Pk.-av. sta. Gar. L. Branch Office, North-av. and Austin-blvd.

HONEST BARGAINS.

Brick 5 rm. side ent. bungalow; exc. construct.; SLEEP. PORCH; big attic, fireplace, and bookcases; garage; lot 50x170. Only $2,000 cash. $10,000.
AMAZINGLY GOOD BUY. Real Bungalow 5 large rms., REAL FIREPLACE, screened sleep. porch; Sanitas kitchen; lot 37½x138. Only $7,250; $2,000 cash.
SEE OUR LIST OF FLATS AND HOMES.
J. F. MARTINEK & CO.,
916 S. Elmwood-av., Oak Park.
Austin 1866—LIVE WIRES—Oak Park 136.

Wouldn't You Be Interested

If you could get a cozy little home in Oak Park for $5,750, on terms? Central location, convenient to either Metropolitan or Oak Park L, handy to Northwestern and close to Madison surface cars. Furnace heat, hardwood floors, good plumbing, large screened back porch, new roof, and large, pleasant basement. Built by newly developer on big lots both sides, and two good bearing cherry trees on lot. Circumstances make it necessary to sell at once. Immediate possession. Can be seen Sunday or any evening. 537 S. Scoville-av. Oak Park 4052-R.

7 ROOM COR. RESIDENCE.

Only one blk. from Home-av. Mej. L sta. Big 37½x150 corner lot. Has immense living room, with fireplace, French doors to beautiful panel d. rm. Spotless enamel kitchen and pantry. 4 roomy chambers. Lighting fixtures up to the minute. A home that is right in every condition, and can be occupied by Sunday for inspection. 1001 Home-av., decorated $9,500; $3,000 cash. Open all day Sunday for inspection.
OWNER.

FOR SALE—COZY 6 RM. STUCCO RESID. choice R. F. loc., side entrance, sun parlor, sleeping porch, all large, light rms., oak floors, tile bath, latest elec. fix., extra heavy cut Lot floor, 50 ft. deep; bk. garage, front drive; price $14,00, $3,500 cash required.
F. C. PILGRIM & CO.,
5637 W. Lake-st. Austin 1680-Oak Pk. 380.

FOR SALE—2 FLAT, BRICK, MODERN, ON Washington-blvd., w. of 50th-av.; price $13,500; 6-6 rms., h. w. heat; 33 ft. lot; steam plant; hardwood; elec.; price $9,700. Also 2 flat, brick, one heating plant; price $8,500; $2,000 cash; some bargains. 3 new brick stores, 6 brick garages, fine bus. st., in Austin; only $25,500. 2 fine stores, on good cor. for rent, cheap. Call today. LAURION, 151 N. Central-av. Columbus 0600.

2 FLAT, $12,500.

A beautiful 2 flat brick building, sun parlor type, 2 separate heating plants; 5 rms. and 3 rooms, all large, fireplaces, bookcases, tile bath, Sherman tubs, pedestal plumbing, storm sash and floors throughout, oak and mahogany trim. This is a bargain. For particulars call Oak Park 8460.

FOR SALE—AUSTIN, 6 FLAT BARGAIN. Nearly new 6 apartment; SUN PARLOR BRICK; all large rooms; 6 FIREPLACES, BOOK CASES; tile bath and vestibule, SLEEPING PORCHES; 3 CAR GARAGE; Central Austin; price $38,000; $10,000 cash or smaller property.
LEWIS, SHEAHAN & CO.,
5312 Chicago-av. Austin 4820.

2 FLAT BRICK, $11,900.

A beautiful 2 flat brick building located just off of Washington-blvd., all large rooms, sun parlor; price $11,900; 6-6 rms., h. w. heating plants; lot 30x125; 5 and 5 rooms; tile bath, pedestal plumbing, thoroughly modern. If interested, call Austin 8089.

FOR SALE—MODERN BRICK 6 FLAT, 5 times the rental; $5,000 cash req. Don't let this pass

...E—SUBURBAN—NORTH.

...ld Bradley
& CO.,
...ran-av. Phone Sup. 9100.

...RTH SUBURBAN
...e is a partial list of north
...n property which we have
...ld be glad to supply a com-
...application.

...SHERIDAN-RD.—10
...s, sun par., and sleep.
...lake; garage.

... OXFORD-RD. $50,000
...stucco house of 8
...garage; lot 100x150 $24,000
...FIELDALE-AV.—5
...colonial bungalow,
...6x100 ..... $17,000
...TREAKE-AV.—Colonial
...rms, 2 baths, breakfast
...porch; garage; lot 100
...x150 ..... $20,000
...TSON-AV.—Bungalow
...frame; 6 rms., sun
...on ravine; garage. sun
...RK — LINCOLN-AV.
...s, sun parlor; garage; lot
...garage; lot 200x135 ..... $27,500
... WOODLAWN-AV.
...ths, inclosed porches;
...2 lot 180x300 ..... $25,000

...VANSTON.
...odern, timbered stucco 7 room
...theast Evanston location, 4 bedrooms,
...sun parlor; garage; lot, w.
...nation; price, $21,000. Op-
...rtunity to buy a well built,
...comfortable home.
...northeast Evanston location
...for $22,500, or with 50 ft.

...rm. white clapboard colonial
...rner, 3 blocks west of Main-
...beautifully heated garage; re-
...s; $2,500 cash. $1500
...g all interest. This is cheaper

...t really high class vacant lots
...than $100 per ft.; 60 ft. lot

...on the above call Mr.
...7651, or Randolph 2981.
...ORK, 99 W. Washington-st.

...DE, NEAR LAKE

...use. Only $14,250.

...se, six rooms and
...porch, living room
...r bedroom each 12
...Vapor heat. Very
...ded lot, 50x230 ft.,
...m lake, in exclusive neigh-
...mortgage $7,500. Must sell
...al bargain. Owner on prem-
...set.

...Waukee
...THE LAKE"

...RE'S NEWEST VILLAGE
...WISCONSIN STATE LINE
...PENNY & SON,
...MANAGERS.
...DG. TEL. MAIN 4588.

...ND PARK HOME
...SITES.
...ttracted with 10 highly re-
...es to build homes for them-
...with their own plans
...with five more families who
...ish-to-buy prospects. We will
...money and detail time to build
...of these desirable locations;
...cash, $2,500 in 90 days, bal-
...month; and the best proposition
...ress X C 478. Tribune.

...VANSTON.
...tractor has four beautiful and
...h sites on which he will
...May delivery for responsible
...improvements are in and paid
...ally ideal location; 4 blocks
...tion; only $7500 required now.
...cash is completed, balance on
...Write for full particulars.
...7. Tribune.

...INNETKA,
...section, convenient to Wins-
...and golf club; a good residence,
...tion; 12 rms., 4 baths; land
...0,000; some east. sea-
...Price $35,000. Possession
...spring. Make offer.

...B. THOMAS & CO.,
...ENTS, 10 S. LA SALLE.

...INNETKA, 5 ROOM FRAME
...4 w. ht., hr. lake and
...two years old, corner,
...liv. r. 25x15 ft., tile
...and bath, garage. 16,500
...ple exterior, h. w.
...grove of trees. 13,000
...Lot, Elm. Wredenhall
...WENTWORTH H. S 8. Dearborn.

...WILMETTE—6 R. MODERN
...low. h. w. heat; deep lot;
...fine value at $9,000.
...ence, new "L"
...en parlor; fine deep wooded
...arches; owner left town; must
...Snap in 59 ft. lot on Sheri-
...per foot.
...404 Linden-av., Wilmette.

...VANSTON—HIGH GRADE 2
...rooms, sleeping porch, 2 car
...garage, east of C. & E. R.
...3,000.
...bldg. on East Side, 1 block
...ce rooming house; 9 sleeping
...ms. Price $52,000.
...SKINNIE & CO.,
...ERCHANTS
...Main-st. Tel. 539.

...ANSTON.
...building, well constructed.
...3 rooms; each apartment
...permanent light on all sides;
...central-st. station; 2 car ga-
...$500.
...& GOLEE, Inc.,
...man-av., Evanston, Ill.
...Park 0272, Evanston 285.

...TON BARGAIN.
...residence; tile roof; 4 sleep-
...maids' rms.; breakfast rm.;
...ge; lot is paved alley; near
...R. sta.
...BECKWITH & FISH,
...Bank Bldg., Wabash 6366.

...900 CHESTNUT-ST., WIL-
...r inspection today; the only
...one on the North Shore; 9
...rooms; 3 baths; oak floors; oak
...ater ht.; garage; beaut. land-
...ft. from lake. See our agent
...ON HILL & WHEELER, Ltd.
...93.

...ANSTON—
...ding lots on Asbury-av., near
...ated to all trains and com-
...ce; price $45 and $70 per ft.
...T & GOLEE, Inc.,
...man-av., Evanston, Ill.
...Park 0272, Evanston 285.

...ENCOE—8 RM. COLONIAL
...N E. location; large liv.
...d bath; 3 bedrms. and bath
...on 1st floor; lot 140x230;
...not too large. Inspect by ap-
...$30,000. Address L F 249.

...0x150 FT.
... Highland Park, for only
...$300 cash. $30 monthly,
...a. Act quick. Address X N

...UBBARD WOODS; BEAUTI-
...deco colonial house, cor. lot,
...splendid trees and shrubs;
...bedrms., 3 baths and 2 st. bsmt.; tile
...$26,000.
...R. HILDRETH & CO.,
...Central 5151.

...RTMENT LOT
...eridan-rd., few blocks north
...Devon-ave. ONLY $200
...RTH $300.
...130 N. Clark-st. Cent. 1212.

...INNETKA.
...Dutch col. brick, 8 rms., h. w.
...00, garage, driveway, fenced
...and shrubs, $13,500; terms.

...NEW LA GRANGE HOMES,
...READY TO OCCUPY; $750 DOWN.
...$0 up. Big brick fireplace, bookcases,
...large living rm., dining rm., kitchen,
...BEST FOR THE PRICE ANYWHERE.

...FOR SALE—TO SETTLE ESTATE, MUST
...sell my 50 ft. residence lot in Berwyn.
...Ridgeland-av. Owner, 6141 S. Thomas-av. Tel. 765.
...Forest Park, Ill.

...NEW LA GRANGE HOMES,
...READY TO OCCUPY; $750 DOWN.
...$0 up. Big brick fireplace, bookcases,
...large living rm., dining rm., kitchen,
...bath, real fireplace, full sized basement, laun-
...case, laundry tubs, fruit cellar; on a lot 50
...x176, near schools, stores, N. W. R. R. trans-
...portation and bus line. 60 trains daily; occu-
...pancy in 60 days or spring delivery; in the
...most desirable location of Park Ridge; small
...own payment, balance like rent. If you are
...interested answer at once. Address B H 136.
...Tribune.

105x650 FT.,
DES PLAINES RIVER ROAD

SITE FOR OIL STATION, ROADHOUSE, or PRIVATE CLUB. Large lot, 105x650 ft., with riparian rights on Des Plaines river. Located just at the town of Des Plaines, fronting 105 ft. on River-rd. (boulevarded). Thousands of machines passing daily. This is one of the few pieces around Chicago for any one of these purposes above noted, one in market for location as above noted, price of $4,000 is right and can be bought on very easy terms. For full particulars address B L 258, Tribune.

A MODEL HOME.

Dutch colonial or bungalow, brick or stucco, all modern, built-in features, bookcases, fireplace, bathroom, hot water heating plant, oak floors, birch trim, full basement, with fruit closet. I am building the above on lots 50 by 178 ft. priced at $1,200. in Chicago's most beautiful suburb, 13 miles northwest, 26 minutes from loop, 12 cents fare; 60 trains daily; 3 blocks from depot; price of home, $6,000; no down payment; just clear your lot and I will build. Only 10 left—act 60 days or next raise in price. Call quick. Contractor. Address A Z 66. Tribune.

GENTLEMAN'S HOME.

20 miles N. W. from loop; near Des Plaines; 35 acres of excellent soil; 11 rm. house; 42 ft. sun parlor, 16x20 kitchen; elec. tric lights, electric stove, frigidaire cooler; deep well, manned by motor driven pump; large barn, 2 car garage, chicken house, grain house, 5 H. P. motor grain grinder; hog killing house, etc. This estate cost about $65,000 to put in present shape; mortgage of $15,000, due in 1927. Will sell equity for $35,000, or assume one-half; no agents; no exchange. Address M 198, Tribune.

PARK RIDGE HOME.

For Sale—6 room 2 story southern California type bungalow; built right; best of material used throughout, including hardwood floors and trim, tile bath, buffet and kitchen cabinets; one of the very best homes in town; lot 50x178; 3 blocks to trains, churches, schools, very convenient; price $6,000. $350 now, $900 as initial payment, on home then $50 to $60 per month, including interest; terms for early occupancy. Address A Z 317. Tribune.

MUST SACRIFICE
PARK RIDGE CORNER,
70X160 FT.

Sewer and water in. Only 2 blks. to golf course. Will take $900 if I can get $500 cash. This is a real bargain. Address C A 168. Tribune.

A BETTER HOME.

See our new homes, choice lots and acre lots in Park Ridge before ebuying.

HOME REALTY CO.,
Park Ridge, Ill.
Ph. Park Ridge 28.

LITTLE FARM
60X200 FT.

On the Northwestern Railway; short walk to station 35 minutes to Loop; convenient to stores and schools; price $345; terms to suit small actual buyer. Will accept easy terms. Address B T 313. Tribune.

PARK RIDGE BARGAIN.

Must sell my large lot, 50x160 ft., only 3 blks. from station, located in best residential section of beautiful Park Ridge. Will consider at a price much under surrounding values. Will arrange terms to responsible parties. Address C A 165, Tribune.

BARGAIN.

Ten acre tract at proposed Addison-blvd. and 74th-av., surrounding vicinity subdivided for 1,000 lots, and well settled. Will sell property ripe for subdivision now. Will sacrifice. For further particulars call owner, Edgewater 132.

PARK RIDGE.

On Washington-st., 75x160 ft., paving, sewer and water in. Sidewalk now being put in. This lot is easily worth $3,000. Will take $2,000. Half cash for quick sale. Address B G 504, Tribune.

PARK RIDGE CORNER.

50x135 ft. Sewer, water and sidewalks in. 4 blks. from station on corner's side. Must buy at $700. Will take $120 cash, balance $10 per month. Address A Y 625, Tribune.

FOR SALE—WILL SELL MY BEAUTIFUL lot at Desplaines, 60x265 for $475; terms, $75 down, $5 per month. Will build or loan money to build; only 6 blocks from the station on the C. & N. W. R. R. Address B T 310. Tribune.

106X265,

corner lot with improvements in; $1,100; terms $175 down and $12 per month; in one of Chicago's finest suburbs on the N. W. R. R. Address A Y 113, Tribune.

FOR SALE—WILL SACRIFICE IF SOLD this week, 7 room colonial res., modern; hot water heat; price is right; must have cash; not less than $2,3000 to pay down. Address X 300, Tribune.

FOR SALE—LOT, 50X160, PARK RIDGE; best residential district; 5 blocks depot; I have $500 paid on $1,300 contract; forced to sell, will consider auto in part payment. T. Moore, 7030 South Park-av.

DES PLAINES.

12 room frame house, modern, 2 baths; beautiful location; imp. $14,000; $5,500 cash. Address A M 282, Tribune.

REAL ESTATE—SUBURBAN—WEST.

MUST SELL.

BEAUT. 4 RM. BATH, HEAT, BASMT., GRAGE, HDWD. FLRS., GAS, WATER, ELEC. $4,850; TERMS, 50X200 LOT. 1922 WEST SUBURB; $4,500; $400 DOWN, $45 TO ADDRESS A Z 198, TRIBUNE.

FOR SALE—NEW BR. BUNGALOW, $8,000; $2,000 cash, balance $70.50 per month; 6 rm. res., $6,000, in Berwyn; 6 rm. bungalow in Riverside, $12,000. Other reasonpriced properties in WEST SUBURBS. REALTY EXCHG., 5203 25th-st., Cicero.

FOR SALE—6 ROOM BRICK HOUSE IN suburb of Chicago; beautiful cor. lot, 70x 165 feet. Elevated, 40 minute ride to loop; 2 car garage; will arrange terms. Owner, 641 S. Thomas-av. Tel. 765. Forest Park, Ill.

NEW LA GRANGE HOMES,

READY TO OCCUPY; $750 DOWN. $0 up. Big brick fireplace, bookcases, large living rm., dining rm., kitchen, BEST FOR THE PRICE ANYWHERE.

FOR SALE—TO SETTLE ESTATE, MUST sell my 50 ft. residence lot in Berwyn, Ridgeland-av. Owner, 6141 S. Thomas-av. Tel. 765. Forest Park, Ill.

FOR SALE—NEW 6 RM. FRAME HSE. GAS, elec. light, furnace heat, on Salt Creek; just received; fine shape. C. B. & Q. 25 mins. decorated; fine shape. C. B. & Q. 25 mins. loop, fare 9c; $200 cash, bal. monthly; price $3,000. OWNER, 1 real bargain for some one. Address S M 180, Tribune.

ELMHURST BARGAIN.

New, modern home, 5 lge. rms.; oak floors and trim; lot 125x140; $5,600; $500 cash. Address K 496, Tribune.

DOWNERS GROVE.

For Sale—5 rm. bungalow, gar., lot 78x200, $5,500. $500 cash. 250 Burlington-av., Downers Grove. 348M.

FOR SALE—9 ROOM RESIDENCE, 50 FT. lot, in La Grange, furn. or unfurn., convenient depot; schools, churches; account owner ill; must sell; will sacrifice. Address L 269, Tribune.

FOR SALE—IN ELMHURST—MODERN 5 R. bungalow; bath, furnace ht., large lot, only $4,500; terms $800 cash; also 6 r. modern house, lot 60x225; price $5,500. Holle, 114 Park-av., Elmhurst, Ill. Phone 391-J.

FOR SALE—ELMHURST. A MODERN HOME with every facility for comfort, education, entertainment and transportation, on 94 ft. corner lot; only $6,000. A. Kinkade, Owner, 520 N. Dearborn.

GLEN ELLYN LOT,

on paved street, nr. station; big shade trees; 50 ft. front. Bargain price, $700. Nothing like it. Must sell. Address A Y 200, Tribune.

FOR SALE—CONGRESS PARK CHOICE lots at $25 down and $10 a month. Your lots at $25 down and $10 a month. Your chance to get a bargain; a few lots left; all improvements in; ready to build on. Address H 391, Tribune.

RIVER FOREST BARGAIN.

Owner left city, sell beautiful home. 425 Williams-st. Open today 1 to 5 p. m.

FOR SALE—$300 TO $500 CASH, BALANCE like rent, new 5-6 room bungalows (May-wood); 155 La Clark-st. Room 1620.

FOR SALE—WHEATON AND OTHER SUBurban homes and farms.
GEO. C. NEWBURY & CO., 8's Dearborn-st.

FOR SALE—2 STORY BRICK BAS. 2 5. 1 4 rms. flat; hdwd. trim; vestib., oak finish, garage; $7,500. 1202 S. 58th-av. Cicero.

FOR SALE—IDEAL FOR COUNTRY HOME, beautiful wooded hill, 3½ acres divide 7 lots. T. Hawcliffe, Glen Ellyn.

FOR SALE—3 RM. BUNG-GAR.; LOT 4 blks. w. Stone-av. sta., La Grange; $1,200.

REAL ESTATE—SUBURBAN—WEST.

BIGGS BROTHERS
5 RM. KELLASTONE BUNG.

Living room, 24x15, fireplace, bookcases, side wall fixtures, panel dining room with buffet, 2 large chambers, with tile bath; pedestal lavatory; linen closet; outside icing. This modern bungalow prices low at $6,750. Interest; ready for occupancy in ten days.

4 RM. BUNGALOW, $3,300.

$500 cash, balance $25 per month; lot 40x132; good residential location; good investment. See it today.
1401 S. 57th-AV. MAYWOOD 411.
BIGGS BROTHERS.

ARE YOU THINKING
OF CHANGING YOUR RESIDENCE?

Locate on the "O," the road of good service, and investigate
RIVERSIDE—The village beautiful.
LA GRANGE—The metropolitan suburb.
WESTERN SPRINGS—The cozy hamlet.
HINSDALE—The stately residential town.
DOWNERS GROVE—A real home town with its town spirit.
We have choice offerings in each town. Our resident agent will be glad to call for you.

HENRY A. MILLER, Realtor.

Main office at Riverside. Ph. Riverside 56. Open every day and evening, including Sun.

CLEARING SALE.

We are closing out what we had left in Belmont, which consists of three pieces, one 4½ acre, one 1¼ acre, and one 6¼ acre piece. Look them over and name your own price. Belmont is a suburban town located on the Burlington railroad, 22 miles from Chicago; good, fast transportation, good train service. Buy now and avoid spring prices. This can be bought on easy terms. If you buy now, you avoid the rise in prices which always takes place in the spring. Phone or write for appointment. L. H. LAHON, 106 N. La Salle-st.

BERWYN.

4 rm. fr. home, large barn; 2 blks to trans.; paved street; for quick sale priced at $2,000; only $1,000 cash needed.
5 rm. conc. block on blvd.; $1,000 cash.
6 rm. fr. House; very good buy at $6,750.
7 rm. fr. house with garage, 60 wooded lot, central location; cheap at $6,800.

GROSS & EDDY,

3138 Oak Park-av., ½ Blk. to Q. Depot. Phone Berwyn 559.

181X261 FT.
ON OGDEN-AV.—PAVED.

Triangle 181 ft., on Ogden-av., in beautiful Hinsdale, suitable for oil station, homesite or roadhouse. Paving alone worth more than cost of lot. Will take $1,300 if sold this week. Will arrange terms of $500 cash and balance in small monthly payments. Address B T 312, Tribune.

HINSDALE,
50X178 FT.
ON N. LINCOLN-ST.

A fine homesite, nice and high. Best buy in this beautiful suburb. Will take $950 if sold this week. Will arrange terms to suit purchaser. Address B T 314, Tribune.

FOR SALE—BUILDER, NEW, MOD. CALIF. bungalow, fine location, close in suburb; 2 bedrms., hd. wd. firs., cement bsmt., furn. heat, ldy. tubs; 50 ft. lot; Al plumbing; elec. fixtures; paved; bks. sta., schools, stores; fine transportation to loop; price $4,500; terms $500 down, $45 mo., inc. int. Address C F 133, Tribune.

FOR SALE—LA GRANGE BARGAIN; 9 RM. house, 3 lovely bedrms. with closets, hdwd. firs. and trim, lrg. linen closet and pantry; cement basemt., ldry. tubs, 2 car garage, cemt. driveway, extra lrg. front porch; best South Side location, 3 blks. to 5th-av. sta.; ideal home for lrg. family or small family renting rooms; very reasonably priced; cash or terms. Ph. Mrs. Hall, La Grange 1879.

ELMHURST.

$800 down takes 6 room bungalow, ready Dec. 15th. All improvements. Bargain.

State road tracts. Easy terms. Reasonable homes, farms, acres, and lots.
ALBERT D. GRAUE, Elmhurst, Illinois.

SEVEN ROOM HOME $3,750.

HOT WATER HEATED; large rooms; A1 condition in and out; can be arranged into two apt.; LOT 62x132; splendid loc.; Br. & N. W. sta.; short walk to St. Charles-rd. Maywood. Phone Maywood 482.

HINSDALE LOT,
50X178 FT., $420.

Located in Hinsdale short walk to station. A real bargain. Must have at least $75 cash. Address B G 503, Tribune.

MUST SELL.

On the "Sheridan Road" of Glen Ellyn, new high class 7 room Queen Anne type of residence; hot water heated garage; big porches; fireplace, giant trees, landscaped drives. Address A Y 197, Tribune.

FOR SALE—IMMEDIATE POSSESSION. $1,000 down takes modern 6 r. cottage; large lot; close to transportation; for quick sale. Price, $4,500. Now vacant. We have a few other good buys for cash or terms.
THEO. LOBSTEIN & CO.,
7207 Roosevelt-rd.

Two Cents a Square Foot.

Think of it. 2 acres, near station in Green Valley, for the price of a city lot. Beautiful, rolling country, fine high land. Just to close out, 3 2 acre tracts. Terms to suit you. Inquire on property or of pilot. JOHN D. VANDERCOOK, Lombard, Ill.

265 FT. ON PAVED ST.

Fine corner, 105x265 ft., located in one of the finest suburbs on the C. N. W. R. R., 35 minutes to the loop. Sewer and water in. Price $1,100 for quick sale. Terms can be arranged to suit purchasers. Address B L 259, Tribune.

FOR SALE—5 RM. STUCCO BUNG. SLEEPing porch, hdwd. firs., oak trim, built in bookcases, fireplace, furnace heat, stair, tube, fruit rm., lrg. lot, shrubs, elec. and gas; 20 mins. loop; 5c fare. Price $5,900, terms. People leaving state. Address S M 181, Tribune.

LOMBARD HOMES.

6 rms. and sun pch., $7,500. 5 rm. bung., $5,100. 4 rm., $4,800. All new. Easy terms. Main and Greenfield-sts., Lombard. Phone Central 2113 or Lombard 176.

FOR SALE—2 A. WITH NEW 4 RM. HOUSE, glassed and screened rear porch, gas, water, electricity, henhouses, on shaded road, 1 blk. station, 45 min. to loop, close to schools and surf. Price $5,900, terms. Address C M 236, Tribune.

FOR SALE—OWNER HAS PURCHASED large home; will sacrifice cozy 6 room home 3 bedrooms, hot water heat, garage; lot 66x220; shrubery, fruit; 2 blks. to school; $6,750. G. H. ALLMART, Central Blk. Phone 105 or 504-R. Wheaton, Ill.

FOR SALE—MAYWOOD; 15 BEAUTIFUL homes; 10 rooms; on large lots, 80 ft. per price; $7,500 to $11,000. Will be glad to show them to you by appointment, pleased to show them to you by appointment.
SHELDON & SHELDON,
Tel. Maywood 1073. 1199-R. 518 S. 5th-av.

FOR SALE—WILL SELL MY ONE ACRE chicken farm at Westmont on the C. & N. W. R. R., 20 minutes from the loop, at $375; $50 down and $5 per month; 3 blocks from the station. Will build or loan money to build. Address B T 309, Tribune.

FOR SALE—LA GRANGE BARGAIN; 6 RM. Kellastone bung., 3 bedrms, tile bath, sun parlor, firepl., slpg. pch., lge. lot, garage, cement, front drive, excell. location, elec. and steam heating; easy cash paymt. and bal. like rent. Phone Mrs. Von Huben, La Grange 999-R.

FOR SALE—10 ACRES, GD. HSE., LGE. barn, tool shed, crib, drilled well, orchard and small fruit; hard road near by; 45 miles from Chicago. Just the place to own a summer house; fine fishing and boating; lots $100 for quick sale. 1 hour by auto to Chgo. for T. D. LINDLEY, Downers Grove, Ill.

FOR SALE—$4,500; 6 RM. HSE., 3 BEDrms., elec. light, attic, cemt. furnace, lot 80x125, chicken hse., cement walks, shrubs, hyd. sts., nr. store and fruit trees, shrubs, hyd. sts., nr. store and fruit trees, shrubs, hyd. sts., nr. store and fruit trees

REAL ESTATE WANTED.

For Cash.

WANTED—FOR CASH—Income property showing big return, stores or flats. Can put up any part or all of $100,000, real money. Do not answer unless you have a real bargain. Address C F 385, Tribune.

To Improve.

HOMES

Increase a man's working efficiency and earning power.

We Build Them

Building materials are coming down this month. Get our figures on frame or brick bungalows and apartments.

$3,950 UP

We're ready now.

Are you?

CALHOUN & JACKSON, INC.,

General Contractors, Suite 536-537, 29 S. La Salle-st. Ph. Randolph 0856-0866.

WE CAN BUILD

cheaper now than in the spring and help finance if you own the lot.

CALHOUN & JACKSON, Inc.

Rm. 536, 29 S. La Salle-st.
Phones Randolph 0856-0866.

WANTED—OPPORTUNITY TO PLAN, DEvelop and dispose of suitable tracts of land for high class subdivisions, golf courses, cemeteries, lake resorts, etc.; eighteen years' experience. American Park Builders, 201 E. Ontario-st.

WANTED — VACANT LOTS FOR GARAGE in apartment bldg. neighborhood; will pay reasonable commission to man who can give me the right location; describe location and price. Address K 455, Tribune.

WANTED—LET US BUILD ON YOUR LOT. If you have a lot worth $2,000 or more and your lot is clear and improved we will furnish plans and finance your home or 2 flat. Address C 244, Tribune.

WANTED—RELIABLE BUILDER WILL IMprove well located, clear vacant, with 2, 3, or 6 flat; furnish plans, finance, sell building, for equity. BOHNEN REAL ESTATE CO., 11042 Michigan-av. Pullman 0802.

WANTED TO KNOW—NEW 75 APTS. IN EGG PL. very attractive appearance; rents $76,000; mtge. $415,000; equity $75,000 cash, $75,000 real estate. Will sell for good city property. Address C A 305, Tribune.

TO EXCHANGE—STRICTLY MOD. MICHIgan-blvd. bldg., 6 stories, fireproof; rentals $22,000; mtg. $75,000, 6%. Want farm on which $15,000 can be secured. GEO. STEWART, Mgr., 720 La Salle-st.

WANTED—ILLINOIS OR INDIANA FARM near Chicago for $40,000 equity in modern 24 apt. bldg. Rental $18,640.
JOHN F. WALLACE & CO.,
32 W. Washington.

51 APT. RENT $14,500 [WILL BE $17,040]; mtg. $60,000.
New bldg.; rent $425,000, mtg. $1,500,000. For clear farms, ranches, etc. H. B. CORBIN 5 N. La Salle.

EXCHANGE—NEW 2 FLAT $350 N. TAL man Bldg. for 6 to 8 room bungalow; 4 room store and flat, 2317 Devon, for larger improved. CLAUDE W. MORRIS, 1146 Conway Bldg.

TO EXCHANGE—24 FLAT BUILDING, best section Hyde Park; rent $20,200; price $110,000; mortgages $85,000. Address C F 337, Tribune.

EXCHANGE—24 COR. APT. BLDG., MDRN. S. S. bird. rent over $23,000, inc. $777,500; price $135,000, for clear imp., cash and 2d mtge. Address C F 339, Tribune.

TO EXCHANGE—8 APT. BLDG ON CORner; clear; with 3 garages; near Diversey and Clark; for 16 to 24 apt. bldg. North preferred. Address C F 167, Tribune.

EXCHANGE—60 APT. COURT BLDG. RENT $42,500; equity $150,000, for good clear farm; quick deal. S. A. Krusznyski, 1935 N. Keeler-av.

EXCHANGE—3, 6 AND 6 MODERN BLDG.; rents $1,020; mortgage, $8,500. Want vacant or small 6 room bungalow. 1141 S. Crawford-av.

FOR EXCHANGE FOR FARM—21 FLATS OF four rooms and three stores; on corner; rent, $18,000. BRODIE & BRODNI, 4416 Harrison-st. Nevada 4581.

EXCHANGE HIGH GRADE APARTMENT equities; want farms or small, clear, saleable cash property. WM. H. MULHOLLAND & H. J. ENSINGER, 123 W. Madison-st.

5 FLAT, FURNISHED, LOC. CITY CENT. $3,500 cash, clear for flat or bigger. May add cash. Address W Y P. 324, Tribune.

EXCHANGE—UNIMPROVED FLA. LANDS for Chi. 2 fl. house, equi. or what? Nr. Tallahassee. Worth $40 to $60. Barg. Address M 189, Tribune.

EXCHANGE—APARTMENTS FOR FARMS. $13 36 S. La Salle. Tel. Dearborn 3434.

EICH.—22 APTS. RENTAL $31,000. MTG. $150,000; equity; want farm with stock and tools. A. DENNO, 29 La Salle-st. Cent. 1081.

WILL EXCHANGE $60,000 EQUITY IN 24 apt. for clear residence nr. U. of C. or well mp. farm. A. BLAIR, Burlington, Ia.

EXCHANGE—$15,000 EQUITY IN 24 APT. for cash or small res. property; 2 flat or res. vacant. Cent. 6250. SCHWARTZ.

EXCHANGE—FINE 6 R. CORNER APT. house in 57th. Wrigley bldg. for farm or plantation. J. C. FICKLIN, Garrick Building.

EXCHANGE—$15,000 WORTH OF EQUITIES in 2 to 6 rms. flats; sale, $11,000. What have you? Address M 396, Tribune.

REAL ESTATE FOR EXCHANGE.

Apartments.

EXCHANGE—24 APT. SUN PAR., ENGLISH basemt. bldg., 4 and 5 rms.; rent $27,500, mtg. $85,000, 5 yrs. to run; will take ill. farm or other property for exchange.
[Odell.] WM. KIRK & CO.,
302 E. 55th-st. Kenwood 0327.

38 APTS., 4 AND 5 RMS., RUG. PARK CORner; new; 3 story brick, steel and tile constructed, count bldg.; lot 187x127. Rt. $31,800. Enc. $123,000. Price, $200,000. Want smaller clear and cash or clear stocked and equipped farm. Address C F 341, Tribune.

WILL EXCHANGE—EQUITY IN 38 APT. just completed, near Jackson Pk., rental $35,000; want business, vacant or clear land.
VICTOR POLAKOW, 118 N. La Salle-st.
Phone Dearborn 4657.

EXCH.—HIGH GRADE 21 APTS. IN HYDE Park, open porches, 4-5 rms., extra small beds, low rents $22,230, mtg. $100,000 at 6½%. Owner will exch. for smaller or farm clear nr. Chicago. Address C F 360, Tribune.

EXCH. — HIGH GRADE 12 APT. BLDG., open porches, nr. 45th and Woodlawn. Rent $11,600; mtg. $40,000. Will exch. my equity for smaller or clear farm. Address C F 364, Tribune.

EXCHANGE—SUN PARLOR, 18 APTS., NR. Shore D. C. Rts. $18,000; mtge. $75,000; equity $75,000, long terms; lot 100x122. Will trade equity for smaller or clear farm nr. Chicago. Address C F 363, Tribune.

FRAME 3 STORY BLDG. ON ISLAND AV. Price $5,000; mortgage $2,900. Will accept vacant in Greater Chicago subdivision for equity. BOHNEN REAL ESTATE YOUNG, 11042 Michigan-av. Pullman 0802.

TO EXCH.—NEW 75 APTS. IN EGG PL. very attractive appearance; rents $76,000; mtge. $415,000; equity for good deal, $75,000 cash, $75,000 real estate. Will sell for good city property. Address C A 305, Tribune.

TO EXCHANGE—STRICTLY MOD. MICHIgan-blvd. bldg., 6 stories, fireproof; rentals $22,000; mtg. $75,000, 6%. Want farm on which $15,000 can be secured. GEO. STEWART, Mgr., 720 La Salle-st.

WANTED—ILLINOIS OR INDIANA FARM near Chicago for $40,000 equity in modern 24 apt. bldg. Rental $18,640.
JOHN F. WALLACE & CO.,
32 W. Washington.

51 APT. RENT $14,500 [WILL BE $17,040]; mtg. $60,000.
New bldg.; rent $425,000, mtg. $1,500,000. For clear farms, ranches, etc. H. B. CORBIN 5 N. La Salle.

EXCHANGE—NEW 2 FLAT $350 N. TALman Bldg. for 6 to 8 room bungalow; 4 room store and flat, 2317 Devon, for larger improved. CLAUDE W. MORRIS, 1146 Conway Bldg.

TO EXCHANGE—24 FLAT BUILDING, best section Hyde Park; rent $20,200; price $110,000; mortgages $85,000. Address C F 337, Tribune.

EXCHANGE—24 COR. APT. BLDG., MDRN. S. S. bird. rent over $23,000, inc. $777,500; price $135,000, for clear imp., cash and 2d mtge. Address C F 339, Tribune.

TO EXCHANGE—8 APT. BLDG ON CORner; clear; with 3 garages; near Diversey and Clark; for 16 to 24 apt. bldg. North preferred. Address C F 167, Tribune.

EXCHANGE—60 APT. COURT BLDG. RENT $42,500; equity $150,000, for good clear farm; quick deal. S. A. Krusznyski, 1935 N. Keeler-av.

EXCHANGE—3, 6 AND 6 MODERN BLDG.; rents $1,020; mortgage, $8,500. Want vacant or small 6 room bungalow. 1141 S. Crawford-av.

FOR EXCHANGE FOR FARM—21 FLATS OF four rooms and three stores; on corner; rent, $18,000. BRODIE & BRODNI, 4416 Harrison-st. Nevada 4581.

EXCHANGE HIGH GRADE APARTMENT equities; want farms or small, clear, saleable cash property. WM. H. MULHOLLAND & H. J. ENSINGER, 123 W. Madison-st.

5 FLAT, FURNISHED, LOC. CITY CENT. $3,500 cash, clear for flat or bigger. May add cash. Address W Y P. 324, Tribune.

EXCHANGE—UNIMPROVED FLA. LANDS for Chi. 2 fl. house, equi. or what? Nr. Tallahassee. Worth $40 to $60. Barg. Address M 189, Tribune.

EXCHANGE—APARTMENTS FOR FARMS. $13 36 S. La Salle. Tel. Dearborn 3434.

EICH.—22 APTS. RENTAL $31,000. MTG. $150,000; equity; want farm with stock and tools. A. DENNO, 29 La Salle-st. Cent. 1081.

WILL EXCHANGE $60,000 EQUITY IN 24 apt. for clear residence nr. U. of C. or well mp. farm. A. BLAIR, Burlington, Ia.

EXCHANGE—$15,000 EQUITY IN 24 APT. for cash or small res. property; 2 flat or res. vacant. Cent. 6250. SCHWARTZ.

EXCHANGE—FINE 6 R. CORNER APT. house in 57th. Wrigley bldg. for farm or plantation. J. C. FICKLIN, Garrick Building.

EXCHANGE—$15,000 WORTH OF EQUITIES in 2 to 6 rms. flats; sale, $11,000. What have you? Address M 396, Tribune.

REAL ESTATE FOR EXCHANGE.

Apartments.

$1,000 A MONTH NET.

Here is a 24 flat located south of 63d and east of Dorchester, near the "L" and 63d-st. car line; 16-8s and 8-7s; gross rental about $20,000 per year. Bldg. has had new floors, plumbing, electric lighting fixtures and new oil burner installed this year. First mortgage, $40,000, 5 years. Want a good clear farm in Illinois, Iowa, or Wisconsin for equity. This is not a trick deal or one where we expect to inflate values or pay inflated values, but if you can make a clean, straight deal we will do the same thing. Prefer to deal with owners direct. Please give full particulars. Address B J 230, Tribune.

HAVE TO EXCHANGE SEVeral high grade apartment equities owned by estates. Need some cash and smaller properties to make up deficiences. Give full particulars by mail. Address B T 220, Tribune.

Rogers Park Apt. Hotel
ON SHERIDAN-RD.
New modern 24 apt. bldg., beautifully finished. Furnishings alone cost $20,000 wholesale. Rents over $30,000 yr. Price $185,000. Will entertain clear city property or farm lands up to $100,000 in exchange.
W. K. Young & Bro.,
1109 Granville-av. [Harmon.]

ATTENTION!

So. Shore New 36 Apt. Bldg.

If you have a clear equipped farm within 150 mi. from Chgo. or clear old imp., or vac. where a loan of $20,000 can be made, I will give you in ex. a net annual income of $15,000, your money back in 3 yrs., and still own the bldg. Can you beat it? Here is your chance, owners, to turn in your nonproductive for productive. Address R 283, Tribune.

ACTION WANTED.

Will trade 96 apts. and 15 stores comprising 3 corners. Will trade all or individually. Rental $72,500; mtg. $380,000, 6%, payable $1,500 yr., 10 yrs. to run. Want clear farm and cash or large clear farm. Owner wants to deal.
McKEY & POAGUE,
[P. Caspers].
4701 Drexel-blvd. Drexel 2200.

For Exchange—High Grade 32 Apartment Building,

3 years old. Rents $25,000 per year. Located on prominent corner in West Pullman. First mortgage $85,000, for 7 years. Will consider high grade farm and out of town property. WM. W. MEYERS & CO., 127 N. Dearborn-st. State 7310.

TO EXCHANGE—HIGH GRADE 21 APT. bldg., cor. Drexel-blvd., nr. Hyde Park; rental $31,000; mtge. $115,000, 6%. 5 flat and 7 rms.; bldg. semi-fireproof. Owner will act promptly on clear, well improved farm proposition.
McKEY & POAGUE,
[P. Caspers].
4701 Drexel-blvd. Drexel 2200.

12 APT. 4 AND 5 RMS. SUN PORCHES. Located within 2 blks. of U. of C. Bldg. 6 yrs. old. Decidedly low rentals, $10,500. Will consider trade for 18 or 24 apt., well located, South Side.
McKEY & POAGUE,
[Mrs. Long.]
4701 Drexel-blvd. Drexel 2200.

For Exchange—Well Built Practically New Apartment

building, near park, all 4-5 rooms, sun p., 1st mortgage $30,000. Price $60,000. Want smaller property, might consider 2 good farm close to Chicago. Address owner, K 486, Tribune.

TO EXCHANGE — NEW HIGH GRADE building, containing 75 apartments, fine location, convenient to Wilson L. sta.; rent over $67,000 a year; 1st mtge. $310,000. Owner wants clear farm or smaller city property. HALLBERG & WENTWORTH,
Edgewater 0620. 4662 Broadway.

WANT FARM OR RANCH IN EXCHANGE for 6 apartments; price $25,000; 12 apartments, $50,000; 18 apartments, $100,000; 180 apartments, $1,500,000; furnished hotel, going business, $50,000. Also stock of furniture in Chicago price $150,000. E. WOODSON, 229 La Salle, Chicago.

EXCHANGE—WELL LOCATED CORNER 4-5 rm. apts., best residential district Champaign, Ill.; steam ht.; modern. Rt., $3,300. Price, $23,500. Mtge., $10,000, bank loan. Will sell on terms or trade for clear stocked and equipped farm that I can borrow $6,000 on. Address C F 347, Tribune.

OWNER SHERIDAN-RD. 100 FT. FRONTage, 3 sty. modern bldg., netting over 9% on purchase price. Will consider $70,000 equity clear North Shore residence or N. Shore vacant, suitable for building.
MARK LEVY & BRO., 140 S. Dearborn-st.

FOR EXCHANGE—15 APTS. N. S., IN Edgewater, 2 blks. from L sta.; 2, 3 and 4 rms. Some with sun parlors. Rent, $11,400. Want smaller and cash for $20,000 equity, or will trade for larger building. Address A V 140, Tribune.

WILL SELL, MY 30 APT. BLDG., E. OF Broadway, N. of Bryn Mawr, at a very low figure. Will take a mod. bldg. with income of over $40,000 yr., and I will take as part payment high class vacant, 6 or 12 flat bldg. Address C F 335, Tribune.

TO EXCHANGE — FINE, EXTRA WELL built 6 flat on Jackson Pk. rents $16,200. Mtg. $47,500. Will let it go for $66,000. May take smaller property or clear farm as part payment. What have you? Address A V 527, Tribune.

TO EXCHANGE—NEW N. S. APT. BLDG., nr lake; value $50,000 to $5,000,000, subj. to 1st mtg.; cash basis. Want smaller city flat or vac. Owners and brokers, send for list. Reninger, W. D. Murdock & Co., 17 N. La Salle-st.

Business Property.

WILL TRADE

STORES, NORTH SHORE.

High grade business property of 11 stores and 18 garages on North Shore corner, 173x 100. Rents $30,000. Mtge. $200,000. Rents show better than $12,000 net. Will consider any trade that gives me $25,000 equity over $200,000. Will consider 6 flat or res. vacant. Cent. 6250. SCHWARTZ.

EXCHANGE—FINE 6 R. CORNER APT. house in 57th. Wrigley bldg. for farm or plantation. J. C. FICKLIN, Garrick Building.

EXCHANGE—$15,000 WORTH OF EQUITIES in 2 to 6 rms. flats; sale, $11,000. What have you? Address M 396, Tribune.

EXCH. — HIGH GRADE 12 APT. BLDG., open porches, nr. 45th and Woodlawn. Rent $11,600; mtg. $40,000. Will exch. my equity for smaller or clear farm. Address C F 364, Tribune.

EXCHANGE—SUN PARLOR, 18 APTS., NR. Shore D. C. Rts. $18,000; mtge. $75,000; equity $75,000, long terms; lot 100x122. Will trade equity for smaller or clear farm nr. Chicago. Address C F 363, Tribune.

FRAME 3 STORY BLDG. ON ISLAND AV. Price $5,000; mortgage $2,900. Will accept vacant in Greater Chicago subdivision for equity. BOHNEN REAL ESTATE YOUNG, 11042 Michigan-av. Pullman 0802.

TO EXCH.—NEW 75 APTS. IN EGG PL. very attractive appearance; rents $76,000; mtge. $415,000; equity for good deal, $75,000 cash, $75,000 real estate. Will sell for good city property. Address C A 305, Tribune.

For Exchange—Well Built Practically New Apartment

building, near park, all 4-5 rooms, sun p., 1st mortgage $30,000. Price $60,000. Want smaller property, might consider 2 good farm close to Chicago. Address owner, K 486, Tribune.

TO EXCHANGE — NEW HIGH GRADE building, containing 75 apartments, fine location, convenient to Wilson L. sta.; rent over $67,000 a year; 1st mtge. $310,000. Owner wants clear farm or smaller city property. HALLBERG & WENTWORTH,
Edgewater 0620. 4662 Broadway.

WANT FARM OR RANCH IN EXCHANGE for 6 apartments; price $25,000; 12 apartments, $50,000; 18 apartments, $100,000; 180 apartments, $1,500,000; furnished hotel, going business, $50,000. Also stock of furniture in Chicago price $150,000. E. WOODSON, 229 La Salle, Chicago.

EXCHANGE—WELL LOCATED CORNER 4-5 rm. apts., best residential district Champaign, Ill.; steam ht.; modern. Rt., $3,300. Price, $23,500. Mtge., $10,000, bank loan. Will sell on terms or trade for clear stocked and equipped farm that I can borrow $6,000 on. Address C F 347, Tribune.

OWNER SHERIDAN-RD. 100 FT. FRONTage, 3 sty. modern bldg., netting over 9% on purchase price. Will consider $70,000 equity clear North Shore residence or N. Shore vacant, suitable for building.
MARK LEVY & BRO., 140 S. Dearborn-st.

FOR EXCHANGE—15 APTS. N. S., IN Edgewater, 2 blks. from L sta.; 2, 3 and 4 rms. Some with sun parlors. Rent, $11,400. Want smaller and cash for $20,000 equity, or will trade for larger building. Address A V 140, Tribune.

WILL SELL, MY 30 APT. BLDG., E. OF Broadway, N. of Bryn Mawr, at a very low figure. Will take a mod. bldg. with income of over $40,000 yr., and I will take as part payment high class vacant, 6 or 12 flat bldg. Address C F 335, Tribune.

TO EXCHANGE — FINE, EXTRA WELL built 6 flat on Jackson Pk. rents $16,200. Mtg. $47,500. Will let it go for $66,000. May take smaller property or clear farm as part payment. What have you? Address A V 527, Tribune.

TO EXCHANGE—NEW N. S. APT. BLDG., nr lake; value $50,000 to $5,000,000, subj. to 1st mtg.; cash basis. Want smaller city flat or vac. Owners and brokers, send for list. Reninger, W. D. Murdock & Co., 17 N. La Salle-st.

Business Property.

WILL TRADE

STORES, NORTH SHORE.

High grade business property of 11 stores and 18 garages on North Shore corner, 173x 100. Rents $30,000. Mtge. $200,000. Rents show better than $12,000 net. Will consider any trade that gives me $25,000 equity over $200,000. Will consider 6 flat or res. vacant. Cent. 6250. SCHWARTZ.

EXCHANGE—FINE 6 R. CORNER APT. house in 57th. Wrigley bldg. for farm or plantation. J. C. FICKLIN, Garrick Building.

EXCHANGE—$15,000 WORTH OF EQUITIES in 2 to 6 rms. flats; sale, $11,000. What have you? Address M 396, Tribune.

REAL ESTATE FOR EXCHANGE.

Farms and Acres.

EXCHANGE—CLEAR FARMS—
10 acres, near Chicago Heights, Ill.
50 acres, near Crete, Ill.
60 acres, near Hebron, Ind.
93 acres, near Lake Zurich, Ill.
410 acres, near Sullivan, Ind.
410 acres, near Converse, Ind.
480 acres, near Edmonton, Canada.
106 acres, near Flint, Mich.
410 acres, near Gillette, Ark.
140 acres, near Braceville, Ill.
280 acres, near Omaha, Neb.
140 acres, near Wheeling, Ill.
These farms are all clear of incumbrance and will exchange for apartment bldgs.
HENRY H. TANK CO., 5018 Broadway.

EXCH.—640 A., JEFFERSON CO., MISS., 175 a. high state of cultiv., bal. fine pasture, all hog proof fencing. New 7 rm. and bath bungalow, running water, heating plant, elec. light. Finest bungalow in county. 5 tenant houses, 3 large barns, large timber lot. 75 pecan trees, 50 peach and plum trees, berries of all kinds. Natural stock and dairy farm. One of the finest crops, 17 soft water springs. Nr. town, 3 railroads. On gravel auto road. R. F. D. Stocked and equipped, horses, mules, cows, chickens, sheep, hogs, goats, all farm implts. and tools. Price for all, $50,000. Will consider Chgo. apt. bldg., 1st mtg. only. Address C F 361 Tribune.

$600,000.

I want a property with an actual $600,000 equity. It must be a net lease proposition rented to one tenant for a term of years either hotel, apt. bldg., office bldg., business property, mercantile or factory bldg. Must be a fee; no leaseholds considered. Will pay for it with $600,000 worth of clear improved farm lands located about 70 miles from Chicago, all in one tract. Owners only need reply and don't answer unless you really interested and willing to consider my offer, as otherwise we will both be wasting time. Address T T 577, Tribune.

EXCHANGE — CLEAR PRICE $37,500, stocked and equipped, 160 a., Fulton Co., Ind. stock, grain and dairy farm, 2 mi. from r. r. sta.; rich, dark, level soil, 140 a. in cult.; good 7 rm. modern house, bath, elect. light, hot water ht.; running water; large barn, grainery, corn crib, chicken house, 7 rm. tenant house, 12 cows, 2 fine horses, 4 brood sows, 15 sheep, 250 chickens, all farm implts. Fordson tractor with equipment. Will trade for well located Chgo. apt. bldg. Will assume. Farm will stand investigation. Address C F 341, Tribune.

EXCHANGE—305 A., 2½ MI. FROM R. R. sta., Lee co., Ark.; fine stock and grain farm; 65 mi. s. w. of Memphis; 225 a. in cult., bal. wooded pasture; rich loam soil. Owner's house and 4 tenant houses, barn and other bldgs., 12 head of cattle, 4 mules, 4 brood sows, 15 sheep, 250 chickens, all farm implts. Fordson tractor with equipment. Will trade for well located Chgo. apt. bldg. Will assume. Farm will stand investigation. Address C F 341, Tribune.

EXCHANGE—305 A., 2½ MI. FROM R. R. sta., Lee co., Ark.; fine stock and grain farm; 65 mi. s. w. of Memphis; 225 a. in cult., bal. wooded pasture; rich loam soil. Owner's house and 4 tenant houses, barn and other bldgs., 12 head of cattle, 4 mules, pigs, chickens, all in nec. farm implts., incl. 4 brood sows, 15 sheep, 250 chickens, all farm implts. Fordson tractor with equipment. Will trade for well located Chgo. apt. bldg. Will assume. Farm will stand investigation. Address C F 341, Tribune.

EXCH.—70 A. VAN BUREN CO., MICH., ADjoining good town; rich loam soil, fine pasture. Good 8 rm. house, new barn and other bldgs.; 3 horses, 8 cows, 10 heifers and calves, chickens, farm implts., corn, oats, rye, potatoes, hay. Price $14,500. Want Chgo. apt. Prefer stove ht. Will assume. Address C F 351, Tribune.

WHAT HAVE YOU

IN EXCHANGE FOR
A Thirty Thousand Dollar Equity
in an A1 farm near Chicago?
Will consider income or vacant apartment Equity, clear unimproved land, etc. Submit full inf. Address C F 222, Tribune.

EXCHANGE FOR CHICAGO INCOME, 21 acres fruit and truck farm on St. John's river, Fla., 100 miles from Jacksonville; house, barn, boats, etc.; $15,000, clear. Also fine new residence, Jacksonville, best section, Fla.; extra fine location; all improvements; for income, $15,000; equity $10,000. OLSON, 1713 Warren-av.

38 ACRE FARM IN BERRIEN CO., MICH., on stone road, r. r. station at farm; all under cultivation; fine bldgs.; pr., $7,500, including stock and equip.; owner wants exchange for Chicago residence or 2 flat. HALLBERG DAHLIN WICKSTROM, Edgewater 9050. 1478 Berwyn-av., cor. Clark.

CLEAR FARM.

A profitable, going 150 a. farm 70 mi. from Chicago on good concrete road; fine house and granary filled; stock and tools of excellent quality and in A1 condition; price, $25,000. Want 5 to 8 improved. Will assume.
BYRON M. JOHNS & SON, 1736 W. 63d-st.

EXCHANGE WHAT YOU WISH TO DISPOSE of for what you want to buy in farm lands or Chicago property. Mr. L. C. Erbes can help you.
McKEY & POAGUE,
133 W. Washington-st. Franklin 1048.

228 ACRE HIGHLY IMPVD. MICHIGAN farm within corporate limits good town; includes high grade dairy herd. Ideal home place. Worth $25,000; mortgage $10,000, 5 yrs., 6%. Exchange equity any good Chicago property. NEELY BOWEN, Owner, 127 N. Dearborn-st.

EXCHANGE—140 ACRE CLEAR, 21 MILES from Chi.; good black loam soil; 8 r. wonderful brk. home; also tenant house and other bldg.; ideal residence or dairy farm. Will consider income prop.; prefer N. S. business; price, $65,000. See or write Paul Schroeder & Co., Wilmette, Ill.

EXCHANGE—CLEAR 240 A. FARM, part cult., Oak Park; worth $24,000; income of over $40,000 yr., and I will take as part payment high class vacant, 6 or 12 flat bldg. Address C F 335, Tribune.

TO EXCHANGE—FINE, EXTRA WELL built 6 flat on Jackson Pk. rents $16,200. Mtg. $47,500. Will let it go for $66,000. May take smaller property or clear farm as part payment. What have you? Address A V 527, Tribune.

TO EXCHANGE—NEW N. S. APT. BLDG., nr lake; value $50,000 to $5,000,000, subj. to 1st mtg.; cash basis. Want smaller city flat or vac. Owners and brokers, send for list. Reninger, W. D. Murdock & Co., 17 N. La Salle-st.

Business Property.

WILL TRADE

STORES, NORTH SHORE.

High grade business property of 11 stores and 18 garages on North Shore corner, 173x 100. Rents $30,000. Mtge. $200,000. Rents show better than $12,000 net. Will consider any trade that gives me $25,000 equity over $200,000. Will consider 6 flat or res. vacant. Cent. 6250. SCHWARTZ.

EXCHANGE—FINE 6 R. CORNER APT. house in 57th. Wrigley bldg. for farm or plantation. J. C. FICKLIN, Garrick Building.

EXCHANGE—$15,000 WORTH OF EQUITIES in 2 to 6 rms. flats; sale, $11,000. What have you? Address M 396, Tribune.

EXCH. — HIGH GRADE 12 APT. BLDG., open porches, nr. 45th and Woodlawn. Rent $11,600; mtg. $40,000. Will exch. my equity for smaller or clear farm. Address C F 364, Tribune.

EXCHANGE—SUN PARLOR, 18 APTS., NR. Shore D. C. Rts. $18,000; mtge. $75,000; equity $75,000, long terms; lot 100x122. Will trade equity for smaller or clear farm nr. Chicago. Address C F 363, Tribune.

FRAME 3 STORY BLDG. ON ISLAND AV. Price $5,000; mortgage $2,900. Will accept vacant in Greater Chicago subdivision for equity. BOHNEN REAL ESTATE YOUNG, 11042 Michigan-av. Pullman 0802.

TO EXCH.—NEW 75 APTS. IN EGG PL. very attractive appearance; rents $76,000; mtge. $415,000; equity for good deal, $75,000 cash, $75,000 real estate. Will sell for good city property. Address C A 305, Tribune.

REAL ESTATE FOR EXCHANGE.

Vacant.

WANTED—A SUMMER RESORT LOT. VAcant, or with a house, for my well located Chicago lot; title to my property guaranteed by Title & Trust Co. No agents. Address B W 409 Tribune.

WANTED — UNIMPROVED LAND OR small farm anywhere in United States in exchange for my business lot, located on one of Chicago's busiest thoroughfares. No agents, please. Address B W 407, Tribune.

TO EXCHANGE—WE HAVE OUT OF TOWN owners who have 2 24 and 1 18 flat bldgs., choice blvd. locations, to exchange for clear farms in Central States. Will act quick. GEO. STEWART, 29 S. La Salle-st.

FOR SALE—200 FT. OF VACANT FOR HIGH grade flats in beautiful Hyde Park. Has depth of 170 ft. Will trade for renting property. Phone Juniper 2005.

EXCHANGE — $1,600 FIFTY FEET IMproved vacant on N. W. Side and $3,000 cash for 2 flat building on N. Side. No inflation. Address A D 263, Tribune.

EXCHANGE — DOWNER'S GROVE, 220 choice residence lots; near sta., school, stores; built up locality; $10 per foot. Address M 467, Tribune.

WILL EXCHANGE ONE OR MORE EQUITIES, valued at $50,000 to $100,000, for acre tracts ripe for subdivision. Please describe. Address C F 246, Tribune.

EXCHANGE—3 LOTS AT 143D AND OAKley, nr. Western-blvd.; will exchange for Dodge car, Tel. Yards 4242.

TO EXCHANGE—LOT FOR FORD TOURING good condition. 3753 N. Mozart-st. Irving 6721.

EXCHANGE NORTH SIDE VACANT FOR apt. building. G. H. LINDEMANN & CO., 7553 Clark. R. P. 0850.

FORTY LOTS ON THE N. W. SIDE FOR sale or exchange, ripe for bungalows. Phone Kildare 3721.

Miscellaneous.

FOR SALE—OR EXCHANGE—LANDS IN Canada, Minnesota, or Texas. Lots in live Wisconsin and Indiana towns for cash or property. Will accept industrial stocks, bonds, or mortgages at real value. Can match any trade from $1,000 to $100,000. What have you to offer? Address B S 531, Tribune.

TO EXCHANGE — COMPLETE ELECTRIC light plant, in operation, and 6 room home adjoining, in good Ohio town; worth $30,000; clear; pays $3,500 net. 2 flat apartment building. Will assume up to $75,000. Address C F 138, Tribune.

HAVE $12,000 AI CONTRACT PAPER PAY 12% mo.; also $5,000 worth clear prop. to ex. for stove heat fit. bldg.; deeds go with contract. Will assume up to $20,000 1st mtg. Owner. Address A 333, Tribune.

WANT CHICAGO PROPERTY OR CLEAR farm for my 75 rm. furn. summer hotel, worth $150,000. Trade clear or subj. $50,000. A. BLAIR, Burlington, Ia.

WANTED—FARM—$50 EVERY WEEK PAYING grocery and market to trade for a clear farm or equity. State full particulars; no dealers. Address B P 267, Tribune.

FOR SALE—OR EXCHANGE—4 LOTS AND large house in Newark, N. J., for Chicago property; approximately $12,000. Address M 190, Tribune.

WANTED—PROPERTIES AND FARMS FOR exchange; can match any trade. State your wants for what you don't want; describe fully. ARTHUR C. LUEDER, 40 N. Dearborn.

WANTED FOR CHICAGO INCOME. Can match any deal. H. E. QUINDEL, 29 S. La Salle. Rand. 1081.

EXCHANGE—LADIES' CLOAK SHOP, LOOP, 4 flat bldg. and cash for imp. real estate. Address B 546, Tribune.

FOR SALE OR TRADE—FOR 2 FLAT BLDG. cottage or grocery; my new Liberty 5 passenger car. Phone Republic 4623.

TO LEASE & WANTED TO LEASE.

TO LEASE—RESIDENCE, CLOSE IN, ON Michigan-av., between 12th and 18th-sts.; short or long term, to suit tenant. Address L 350, Tribune.

WILL MAKE LONG TERM GROUND LEASE on 33x150 ft., Hyde Park-blvd., between Chicago Beach Hotel and Jackson Park. Address B 340, Tribune.

REAL ESTATE LOANS.

MONEY TO LOAN on CHICAGO REAL ESTATE

Security our only requirement. Building loans desired. Interview us.
C. A. MAHER & CO.,
30 N. La Salle-st. Main 4847.

MONEY TO LOAN

on Chicago real estate. Choice security our only requirement. Building loans especially desired.
JOHN E. COLNON & CO.,
410 S. Clark-st. Harrison 2005.

THE PEOPLES TRUST AND SAVINGS BANK

Michigan-av. at Washington-st.
Loans on improved Chicago real estate; also farm loans and building loans.

REAL ESTATE LOANS.

Special fund to loan at six per cent in amounts of $20,000 to $30,000 on improved property on North or Northwest Side.
KOESTER & ZANDER, 27 W. Washington-st.

SECOND MORTGAGES.

Arrangements can be completed in 24 hours. Lowest commissions for maximum amounts.
H. O. STONE & CO.,
Central 4822. 2d floor.

SECOND MORTGAGE LOANS

made in one day; low rates, easy payments. We buy or loan on mtgs. and contracts. See us first and save money. Rand. 3080.
J. SIMONS & SON, 69 W. Washington-st.

SECOND MORTGAGES. I PURCHASE mortgages from BROKERS at lowest rates, ample security required. ANY AMOUNT. Will also deal with DISPUTABLE TITLE PARCELS. Immediate action when necessary. Address B L 472, Tribune.

LOANS ON IMPROVED REAL ESTATE. Building loans a specialty.
Quick action.
H. O. STONE & CO.,
Phone Main 4565. 115 Washington-st.

GREENEBAUM SONS INVESTMENT CO., La Salle and Madison-sts. Choice Chicago first mortgages and bonds recommended by the following: $500, $1,000, $5,000, $10,000, $100, $500, $1,000, and up. Send for List No. 42.

SECOND MORTGAGE LOANS

made, any amount. Easy terms. Roosevelt Finance Co., 3159 Roosevelt-rd. Rock. 6362.

MONEY TO LOAN ON 1ST MTG. BOND ISsues and 1st mortgages in any desirable section of Chicago. Call, write or phone Live Bank, Madison-st. at Kedzie. Tel. Ked. 3980.

2D MTGE. LOANS ON IMP. REAL ESTate. Reasonable rates. Chgo. Mort. Corp., 731 S. Dearborn-st. Cent. 1605. Loans offered. R. 512, 110 S. Dearborn-st. Cent. 1605.

WANTED—LOAN OF $20,000, BY RESPONsible party on choice near North Side vacant, south of Division-st. east of Clark-st. Value $45,000. Address M 535, Tribune.

MONEY LOANED ON 2D MORTGAGES AND contracts on desirable property. Lower rates—prompt service. Phone Central 2506. A. M. LANGERT & CO., 109 N. Dearborn.

Second Mortgage Loans.

Made. Low rates. Payments to suit. A. E. WEEMAN 139 N. Clark-st.

INSURANCE FUNDS $25,000 TO $1,000,000. LOANED ON IMPROVED CHICAGO PROPERTY. ALSO BUILDING OR INDUSTRIAL LOANS. FRANCIS M. CASE & CO., 5 N. LA SALLE.

MONEY TO LOAN AT 6% IN SUMS OF $10,000 TO $25,000 on North side business or flats. JOHN B. KNIGHT & CO., 74 W. Washington.

FOR SALE—$1,300 REAL ESTATE CONtract, price $950 and interest monthly; 11% discount. Address L 291, Tribune.

WE HAVE SPECIAL FUNDS FOR GOOD loans of $5,000 to $10,000.
WILLIAM J. BOND CO., 25 N. Dearborn.

WILL LOAN MONEY ON IMPROVED CHIcago real estate. A. F. W. Siebel, 123 W. Madison-st.

6½% 1ST MORTGAGE MONEY TO LOAN. George H. Taylor Real Estate Mortgage Co., 312 S. Clark-st. Wabash 1246.

TO LOAN—$1,000 TO $5,000 AT 6 PER cent. Chicago improved property.
R. N. WEART & CO., 25 N. Dearborn-st.

WANT $2,000 LOAN ON IMPROVED NORTH Side property; 7% first mtg.; no brokers. Address L 498, Tribune.

WE LOAN CASH FOR SELLER'S INTERESTS in monthly payment contracts. Wm. P. Walrath, 69 W. Washington. Ravens. 2707.

WANTED—$30,000 1ST MTG. ON A SOUTH Side hospital. Salary 7% and will pay 10% com. Address L 341, Tribune.

DOWNTOWN REAL ESTATE LOANS WITHout commission. Northwestern Mutual Life Ins. Co., 105 S. Dearborn-st. Dearborn.

REAL ESTATE LOANS; SPECIAL FUNDS for sums of $5,000 to $10,000, at lowest rates. WILLIAM J. BOND CO., 25 N

BUSINESS CHANCES.

Candy and Restaurant.

LOOP LOCATION OF EXCEPTIONAL MERIT NOW OPERATING FOR THE SALE OF HIGH GRADE CANDIES, MAINTAINING LUNCHEON SERVICE; ICE CREAM AND BEVERAGES FOR PURPOSES. AN EXCELLENT OPPORTUNITY FOR RESPONSIBLE PARTY TO STEP INTO ESTABLISHED BUSINESS. E. A. TEICH & CO., 16 E. Jackson-blvd., 300 S. LA SALLE-ST. WAB. 8410.

CANDY, CIGARS—
Stationery, school supplies, nr. very large public school; run several years by same party. This is an up to date place; worth over $3,000; if sold quick will take $1,000 for all; five part time. Located one of the largest parts N. W. Side. 1331 W. Chicago.

CAPITAL—A MOST UNUSUAL OPPORTUNITY awaits the man with from $50,000 to $100,000 to invest. This is a staple, standard business, established in 1913, manufacturing a patented product. Factory is completely equipped and the additional capital needed is for working profits almost immediately. All the money need not be invested at once. Investor could have a desirable position with the company and a voice in the expenditure of the money. The strictest investigation is courted. The chance of a lifetime. Address J 341, Tribune.

CAPITAL WANTED—MAN WITH EXPERIENCE to invest $8,000 for ¼ interest in established business, mfg. and packing food products. Unlimited field for proper assistant. Investigate. Address C L 104, Tribune.

CAPITAL—REPRESENT CAPITAL TO EXTEND $150,000 available for expansion going mfg. business. Details please, confidential. Address J 167, Tribune.

CAPITAL—$2,500 TO INVEST IN GOING business. Details. Address M 367, Tribune.

CARD BOARD BOXES—WHITE ENAMEL, finish, 20-25,000. 3¼x2¼x½ in. high, 3¼x2¼x2¼ ins. high. KOENIG MFD. CO., 125 W. Lake-st.

CARPENTER SHOP—FOR SALE—325 ft. for cor.; 2 operating rooms, cab.; leaving city. Address C F 264, Tribune.

CASH GROCERY AND MEAT MARKET—For Sale—in good town 2,000, in Central Illinois; best corner; cheap lease. Address H C 54, Tribune.

CASH MARKET AND GROCERY—FOR IMmediate action, in good location on N. W. S. Ph. Palisade 2078 for information.

CATERING ESTABLISHM'T

One of Chicago's oldest catering establishments for sale. Price $25,000; half cash required. Address C F 102, Tribune.

CHIROPODY, BEAUTY PAR—EST. 14 YRS. Good inc. Loop Sac. Address C M 69, Tribune.

CIGAR STORES—MAGAZINE, STATIONERY and soda fountains; must sell; interests of other business; bes toffer takes it. 3831 W. Madison-st., between Driscoll's Dancehand and big garage.

CIGAR, ACT, STATIONERY, CONFECTIONERY. Variety Store—Best location on North Side; stock and fixtures worth $6,000; must sell at once for $5,000 cash. Address L 499, Tribune.

CUSTOM TAILORING COMPANY — HIGH grade; well established. Will sacrifice for very little money; must sell; going west. W. Randolph-st. Room 219. Call till noon Sunday or all week.

DELICATESSEN — BEST LOCATED LITtle food shop in Rogers Park; no opposition; entire apt. bldg. district depends on this store; up to date fixtures. On account of illness must sell at once; bargain. 5638 W. Chicago-av. Humboldt 4040.

DRUG BUSINESS FOR SALE; WHOLESALE and 2 retail drug stores; located in southern city of 30,000 surrounded by rich territory; owner selling on account of age. Boti Advertising Agency, Little Rock, Ark.

DRUG STORE WANTED—
Best that $10,000 cash will buy; must have value; will pay cash; confidential. No agents. Address M 499, Tribune.

DRUG STORE—W. S. TRANSFER CORNER; rt. $85; sell less than inv.; down $2,750. 4 rm. flat and bath; part time to good party. 3737 W. Division-st. Take Grand-av. car to Division-st., walk 1 block west to 4 rm. flat.

DEPARTMENT STORE.

S. S., long established trade, paying business; good lease to reliable party; must leave climate; invoutory $12,500; consists of clothing, dry goods, shoes, notions, ladies' ready-to-wear, etc. Address B S 67, Tribune.

DENTAL OFFICE—FOR SALE—COMPLETE equipment; $6,000 a year practice; northern Indiana, lake region; population 6,000. Address H D 31, Tribune.

DENTAL OFFICE—PROM. W. S. TRANS. cor.; modern equip.; price low; best reason. Call Lawn. 6382.

DENTAL OFFICE—BUSY TRANS. COR.; 4-chair; 5 r. apt. good equip. and lease; leav. city. Tel. Stewart 0725. Monday.

DENTAL OFFICE—WANTED TO BUY—ON North or Northwest Side preferred. Address C K 502, Tribune.

DENTIST WANTS LOCATION IN COUNTRY town; will pay premium. Address L 575, Tribune.

DENTAL OFFICE FOR SALE—S. S., TRANSfer cor.; 2 operating rooms, cab.; leaving city. Address C F 264, Tribune.

DISTRIBUTORS.

All sections, to distribute grape juice; the biggest proposition in years; contracts for 100 barrels; must be reliable and invest $200 to $1,000; merchandise, depending upon territory; build up a permanent business; earn $1,000 and upward per month.
UNITED MERCANTILE STORES, INC., 412 S. Wells-st., Chicago.

DOUGHNUT SHOP FOR SALE—HIGH GLASS, on Sheridan-rd.; reas. price; leaving city. Address B E 151, Tribune.

DRESS MILLINERY—5 YRS. LOOP; MOV. Cal.; make offer. Address H C 297, Tribune.

DRUG STORE FOR SALE—SPLENDIDLY located, prosperous store in city 30,000, nr. Chicago, established 35 years; low rent, good lease, full prices; invoice, about $15,000. This store has always made money; reason for selling, owner has other business and cannot give it proper attention; no agents. Address H C 43, Tribune.

DRUG STORE—63D-ST. TRANS. COR.; sales $800 week; good price; price $15,500. DRUG STORE—WILSON-AV. DISTRICT; sales $50,000; at inv. price; rd. terms.
DRUG STORE, W. S. TRANS. CORNER; gd. b. cb.; less than inv.; $7,500; terms.
FEDERAL SALES AND FINANCE CO.; 706 Cunard Bldg., 140 N. Dearborn-st.

Drug Store Doing $75 Daily.

Good lease; owner not a pharmacist; $4,000 down, good terms. Would considered reg pharmacist as partner. FRANK RICHMAN, 5058 W. Chicago-av. Humboldt 4040.

DRUG BUSINESS FOR SALE; WHOLESALE and 2 retail drug stores; located in southern city of 30,000 surrounded by rich territory; owner selling on account of age. Bobt Advertising Agency, Little Rock, Ark.

DRUG STORE WANTED—
Best that $10,000 cash will buy; must have value; will pay cash; confidential. No agents. Address M 499, Tribune.

DRUG STORE—W. S. TRANSFER CORNER; rt. $85; sell less than inv.; down $2,750. 4 rm. flat and bath; part time to good party. 3737 W. Division-st. Take Grand-av. car to Division-st., walk 1 block west to 4 rm. flat.

DRUG STORE—NORTH-AV. COR.; BIG barg.; sales $30,000; will est.; pr. $16,500. JOHN KRONE.
FIRST NATIONAL BANK BUILDING.
DRUG STORE—MILWAUKEE-AV.; 6 YR. lease; money maker; old estab.; pr. $9,500. JOHN KRONE.
FIRST NATIONAL BANK BUILDING.
DRUG STORE — LINCOLN-AV. CORNER; sales $150 daily; money mkr.; pr. $15,000. JOHN KRONE.
FIRST NATIONAL BANK BUILDING.
DRUG STORE—IRVING PK.-BLVD. TR. cor.; sales $61,000; long lease; pr. $29,000. JOHN KRONE.
FIRST NATIONAL BANK BUILDING.
DRUG STORE—N. KEDZIE-AV. COR.; LONG lse.; sales $90 daily; pr. $12,500. JOHN KRONE.
FIRST NATIONAL BANK BUILDING.
DRUG STORE—NORMAL-BLVD. NR. 61ST-st.; rt. $70 mo.; sales $70 dyl.; pr. $9,500. JOHN KRONE.
FIRST NATIONAL BANK BUILDING.
DRUG STORE—TRANSFER COR., OLD ESTab.; must sacrifice, leave other bus.; less than invoice. Address C F 344, Tribune.
DRUG STORE—N. W. EXC. COR. LOC., GD. lease, $75 rent; good bus. opp.; sacrifice at once for best offer. Ph. Humb. 0559.
DRUG STORE—BIGGEST BARG. EVER OFfered, No brokers. N.S. Ph. Wellington 8038.
DRUG STORE—GOOD BUS. LOC.; PRICE $6,000; terms. Call Albany 2249.
DRUG STORE—BUSY N. W. TRANS. COR. Best offer takes it. Ph. Lake View 1416.
DRUG STORE—FOR SALE—$16,500; 25 YR. owner to retire, Address L 130, Tribune.
DRUG STORE — GOOD LOCATION; NO prof. needed. Address H C 297, Tribune.
DRY GOODS, CLOTHING, OR SHOE STOCK—Wanted—in exchange for $16,000 equity in fine apt. bldg., 5, 5 and 6-6 rms.; fine loc.; inc. $5,400; worth $35,000; will pay cut in 6 yrs. A dandy, clean proposition.
EDWARDS & BROWNE, 105 W. Monroe.
DRY GOODS, LADIES' AND GENTS' FURnishings; excellent location; long lease; established business; finest stock and fixtures. Will sacrifice. Must sell account of ill health. Will invoice to dealers. 1147 E. 55th-st. Dorchester 7846.
DRY GOODS STORE—WITH SMALL STOCK. 2 years lease, steam heat, reasonable rent; good location for sale, account of other business; dealers. Address C F 86, Tribune.
DRY GOODS AND MEN'S FURNISHINGS—Best loc. No. Side; estab. business; finest stock and fixtures; very low rent; act quick; to dealers. Phone Sheidrake 0532.
ELECTRICAL SUPPLY STORE—LOOP, ESTablished 9 years; wonderful paying business; reason for selling, ill health. $20,000. Commercial Sales & Realty Co., 1143 First National Bank Bldg. Randolph 7918-19.
ELECTRIC BUSINESS—AND CONFERY STORE—Invoice $5,000; will sacrifice for city 8,000. Reason, ill-health. BONNEY ELEC. CO., 110 W. 2d-st. Roswell, New Mexico.
ELECTRIC MOTOR REPAIR SHOP—EST. 3 yrs.; or part; your chance to get a going business at less than inv. value. Address M 512, Tribune.
ELECTRICAL CONSTRUCTION AND MANUfacturing business—For Sale—Well established; a real buy. Address B S 64, Tribune.
FACTORY—ONE-HALF OR GREATER INterest for sale in a well established, exclusive manufacturing business; doing business in middle West. Holding stock; retiring from business. Address H C 22, Tribune.
FACTORY WANTED — PREFERABLY IN nearby town with some machinery and good shipping facilities; give full particulars. Address P 543, Tribune.
FACTORY—FULLY EQUIPPED TO MANUfacture dresses; good location and cheap rent; reas. price for quick sale. Ph. Humboldt 4040.
FACTORIES AND PLANTS, WOOD, FOUNdry, machine.
INDUSTRIAL LOCATING CO.,
1206 Tribune Bldg.

FAIR AND VARIETY STORE.

Old est., good paying, in lively bus. blk. West Side; must sell to settle estate; big stock, good fix. cheap rent, with 4 rm. flat and bath; good reason; investigate. $1,800 or best quick offer; best bargain in Chicago. Call and see for yourself. Also all day Sunday. 911 N. Cicero-av., 2 blks. S. of Chicago-av.

FLORIST STORE—NORTH SIDE. ADDRESS K 488, Tribune.

FOUNTAIN LUNCH—LOOP; EST. BUS.; M. inc.; owner has other interests; $4,000 necessary; no spec. exp. needed.
FEDERAL SALES AND FINANCE CO., 706 Cunard Bldg., 140 N. Dearborn-st.

FOUNTAIN LUNCH AND RESTAURANT—Loop center; 8 yr. lease; will sell or consider partnership; real opportunity; reas. price. Address C F 264, Tribune.

FLORIST BUS.—S. S.; LG. EST.; RCTS. $30.; 000 yr.; good money maker; $4,000. Commercial Sales & Realty Co., 1143 First Nat'l Bank Bldg.

FRUITS AND LIGHT GROCERIES—GOOD loc. for delicatessen and butcher shop; best offer buys. 5 W. Division-st.

FRUIT AND VEG. STORE—FOR SALE—AT reasonable price; no agents. Call evenings or all day Sun., 5424 N. Clark.

FRUIT, VEGETABLE AND LIGHT GROcery—Northwest Side; long lease; $350. 1108 Irving-park-blvd. Phone Irving 1378, 7-10 p. m.

FURNITURE FACTORY—ELECTRIC POWer, 6,000 sq. ft. second floor space; cr. steam heat, 5,000 sq. ft. ground floor space; northern Illinois; near Chicago. $6,000 required, balance easy terms. Address H C 13, Tribune.

GARAGES—NORTH, 70 CAR, 9 YR. LEASE; fine loc.; reasonable rent; business and building for sale; $150x125; good business and $15,000 will handle.
FRIBERG & BLACK,
7 W. Superior-st. Superior 1290.

HOTEL WANTED—40 TO 60 ROOMS, MODern, European, city of 20,000 or more; give full particulars; first letter. Address M. A. B., 421 W. South-st., Kalamazoo, Mich.

HOTEL BUSINESS—FOR SALE; 100 RMS. on choice residence st. nr. Jackson Park; $5,000 cash, balance easy terms. Address C F 151, Tribune.

HOTEL—WILL PURCHASE UP-TO-DATE hotel, 100 to 125 rms.; or will lease for 15 to 25 yrs. Address L 108, Tribune.

HOTEL—50 RMS. MONEY MAKER; RMS. always full; bath on every floor; elec. lt., stm. heat; 3 floors, 3 bath. cab.

HOTEL—SPLENDID LOOP LOC.; 80 R.; GD. lease. Address M 494, Tribune.

HOTEL—CENTRAL FLA., LIVE COUNTY seat town, beautiful location; center of town and nr. depot; 62 guest rms., dining rm., kitchen, office, lobby, parlor, reading, lounging and writing rms.; good furnishings throughout; heated by stm.; 2 gas plants. 3 story concrete bldg. Furniture in 1st class condition. Do good business. Price for ground, furnishings and all, $60,000. $20,000 cash, bal terms. Address C F 336, Tribune.

HOTEL AND RESTAURANT—PEORIA, ILL.; rooms and restaurant, modern and up-to-date; big income; a real buy for right party; price $30,000; $15,000 cash. Guarantee Sales Service, 167 W. Washington-st.

HOTEL—94 RMS., R. $550, INC. $3,000 a month; $12,000 will handle; excel. loc.; bare. ILLINOIS BUSINESS EXCHANGE, 190 N. State-st. Central 8368.

HOTEL—SALE OR RENT—NOT THE LARGest but the best hotel on Gulf Coast; furnished; refer. Answer Whitsell, 400 N. Franklin-st., Ocean Springs, Miss.

HOTELS — 50 R.; SHERIDAN-RD.; INC. $2,100; price $17,500; cash. Also 60 rm.; inc. $2,500; price $20,000; terms. Cash. Owner, MISS GIBSON, 7000 Kenmore.

HOTEL—50 RMS.; MONEY MAKER; ELEC. lt. and stm. lt. in each rm.; bathrm. and toilet on each floor. 1807 S. State-st.

BUSINESS CHANCES.

GENERAL STORE—LIVE TOWN. SPLENDID opportunity; terrain for quick sale; fine selection of groceries; good out of town location; genuine bus. CHICAGO BUSINESS EXCHANGE, 327 So. La Salle-st. Harrison 2906.

GENTS' FURNISHINGS-HAT STORE—Transfer cor.; good business; est. 8 years; must up to date store N. W. Side; stock, $8,000; will reduce; cash buyer, as pays 2 stores. Columbus 2147, or address C F 97, Tribune.

GENTS' FURNISHING STORE—
Established 25 yrs.; fixtures and stock; long term lease; fancy 1st.-av., So. Shore district; store 25x74 ft. Owner wishes to retire. Made his pile. Call personally. TAKEEN, 6948 Stony Island-av.

GERMAN TOYS.

Importer having other business wants to sacrifice entire stock of pat. German toys and novelties for $1,000 cash. Quick action; no agents. Address L 571, Tribune.

GROCERY STORES IN ALL PARTS OF CHICAGO.

To an industrious man a large wholesale grocery house, which is now operating a chain of retail grocery stores, offers the privilege of buying one of their established stores. They permit you the use of their chain store name and will supply you with merchandise thereafter at a saving of 10% as compared with prices asked by other wholesale grocery houses.
After you purchase one of our stores we supply you with circulars weekly, furnish a window trimmer and weekly window signs. If you are interested in the retail grocery business it will pay you to investigate our proposition. This may be the turning point in your life. About $2,000 cash required. Call Monday, market 4945 and ask for Mr. Maxwell for appointment. Quick action necessary.

GROCERY—DEL.—SO.; LG. STOCK; 2 LIV. rms.; 2 flats; will sac. for $2,600.
GRO.-DEL.—WOODLAWN, 2621 13 YRS.; r. $80; liv. rm.; doing $60 day; sac. $3,000.
GRO.-DEL.—N. W.; LARGE STOCK AND equip.; r. $110; 5 yr. l.; fine loc.; barg. $4,500.
FEDERAL SALES AND FINANCE CO., 706 Cunard Bldg., 140 N. Dearborn-st.

GROCERY BUSINESS—EXCELLENT LOCAtion; est. trade; wonderful buy; act at once. Restaurant, splendid business; good location; will sacrifice for quick sale.
Corner stand, in long, busy, half bourbi at once. Mutual Sales & Finance Co., 30 W. Adams-st., Suite 53.

GROCERY—CASH: EXCELLENT COR. LOC.; 17 yrs.; best mfg. town, adj. Chicago; no close competition; the installation of fresh meats will make this the best cash and carry stand in town; low rent or will also sell property; sacrifice both. Address B J 208, Tribune.

GROCERY — SMALL, FRESH STOCK; GOOD location; no opposition; fare to city, 11 cents. Fine modern store and flat, $80 mo. Price $600; must be sold at once. Owner leaving Chicago. Address J 590, Tribune.

GROCERY—N. W. EST. 4 YRS.; R. $50, with 6 rms.; doing gd. bus.; stmp. $2,500. act. FEDERAL SALES AND FINANCE CO., 706 Cunard Bldg., 140 N. Dearborn-st.

GROCERY—DEL.; FINE LOCATION; WELL stocked; large income; best barg. offered. CHICAGO BUSINESS EXCHANGE, 327 S. La Salle-st. Harrison 3900.

GROCERIES, CIGARS, OR GARAGE—WANTed, From $2,000 to $5,000 for 160 acres, land, Cheyenne Co., Colo. FOWLER, 5038 Wash. Park-ct.

GROCERY STORE—MEAT MARKET CAN BE added without extra cost; good loc.; money maker; will sacrifice sick. of poor health. 4317 S. Halsted.

GROCERY STORE FOR SALE—BEST LOCAtion in city; doing good business; must be seen to be appreciated. For interview and to inquire for Mr. A. J. Epstein, 419 E. 31st-st.

GROCERY AND MARKET — CASH BUSIness; modern 6-room flat; hard-and-soft basement; have other business. Address J 537, Tribune.

GROCERY AND DELICATESSEN—NORTH Side; good stock; good trade; $50; living rooms rear. 63 W. Superior-st.

GROCERY AND MARKET FOR SALE—REAL cheap, between Polish, German and Slavic neighborhood. West 46358, Hyland-av.

GROCERY AND DELICATESSEN — SELLing out for good reasons, at reasonable price. 3817 N. Cicero-av.

GROCERY AND MEAT MARKET—FOR Sale—Cheap; owner not familiar with cutting or selling meat. Nevada 7165.

GROCERY AND MARKET — REAL LIVE spot; part of time.
DORSEY & HORAN, 105 N. Clark-st.

GROCERIES, MARKETS & DELICATESSENS to sell. O'DOHERTY & BURNS, 605, 133 W. Washington-st.

GROC. AND DEL.—OLD EST. PLACE; FINE stock, fixtures, and electric sign; lease; reas. rent. 161 W. North-av.

GROCERY AND MEAT—FULLY EQUIP. Bargain for quick sale. 2327 Chicago-av.

GROCERY FOR SALE—LEAVING CITY; $650 cash. Superior 4416.

GROCERY AND DELICATESSEN—DOING good business. 2626 W. Western-av.

GROCERY AND MARKET—3 YR. PARK; bargain. Ph. Oak Park 3498-M.

GROCERY AND FRUIT STORE—WELL LOcated; low rent. 1102 S. 43d.

GROCERY, DELICATESSEN AND STORE—FOR Sale—Living rms. in rear. 4014 N. Drake.

GROCERY AND SCHOOL STORE—GOOD LOcation. Call Midway 5495.

HARDWARE BUSINESS.

Ill health forces 30 yr. estab. Iowa retail hardware for sale; city of 25,000; only two other stores; 5 railrds.; aver. yearly sales $175,000; mdse., $45,000; no trades. Beck-Walker Co., Mason City, Iowa.

HARDWARE AND PAINT STORE — FOR Sale; well established; in Rogers Pk. district. Must sell; best offer. SPAIN'S HARDWARE AND PAINT STORE, 1837 Devon-av.

HARDWARE STORE—W.; OWNER RETIRing; rcts. $61,659 last year; double store; $20,000; good lease, good opp.; $20,000. Commercial Sales, 1143 First Nat. Bk. Bldg.

HARDWARE STORE — RETAIL GLASS, Household Goods—South Side; rent $30. Address M 118, Tribune.

HEMSTITCHING AND FANCY WK. SHOP Sell acct. sickness. Carry any line mds. No. Side. Address M 346, Tribune.

HOTEL BUYERS, LOOK AT THIS EXTRAORDINARY

162 room, 6 story, brick detached hotel. In the FINEST location of the South Side, OVERLOOKING Jackson Park; UNEXCELLED transportation facilities to U. C. exp., 2 blocks to L and half block to 2 car lines. Close to lake, beaches and golf links.
Facing on 3 streets, and BEAUTIFULLY furnished and carpeted to the last detail by WANDEL BROS. UNUSUALLY AT-TRACTIVE and ELEGANTLY furnished lobby and office. Canopied entrance. Elevator. Large, pleasant, airy, tastefully equipped sunparlor. Modern, NEWLY and BEAUTIFULLY furnished and carpeted to the last detail by WANDEL BROS. UNUSUALLY AT-TRACTIVE and luxuriously furnished lobby and office. Canopied entrance. Elevator. Large, pleasant, airy, tastefully equipped sunparlor. Modern, well planned kitchen; 24 kitchenettes; 24 dumbwaiters; ample service rooms, running water and 2 room suites, complete with modern baths. Building in EXCELLENT REPAIR throughout.
Gross annual income $75,000, low. NET INCOME $40,000.
The importance of the location coupled with the demand for this class of accommodations at MODERATE prices makes this a GENUINE OPPORTUNITY for a stupendous low price of $60,000. Must have $30,000 cash. THIS IS A REAL OPPORTUNITY. Must be seen to be appreciated. Inspection by appointment only.
J. J. CARROLL & CO.,
1533 E. 53d-st. [Mr. French]. Dorchester 6200.
Office open Sunday.

HOTEL—44 RMS., LUNCHROOM, INC. $3,000; bars.; live R. B. town; always full. Hotel—75 rms.; r. $400; nets $10,000 yr.; $15,000; live bsd.; city. 50,000 pop.
40 rms., best loc. in Chicago, clears $1,000 mo.; $8,000 req. See Belford.
R. M. MAHLSTEDT,
911, 127 N. Dearborn. Central 6455.

HOTEL OR ROOMING HOUSE—27 RMS. nicely furnished, in Woodlawn, s. of 63d-st.; sgr. and dbl. rms., 4 housekeeping suites; 4½ yr. lease. Good money maker. Price $5,000; $3,000 cash, bal. terms. Address C F 356, Tribune.

HOTEL—LIVELY TOWN NORTH OF Milwaukee, on two concrete highways leading to lake region; fifty rooms; excellent dining room and bar in connection; good business; good reasons for selling. Address H D 24, Tribune.

HOTEL — 60 RMS. MOD. REST N. LOCA. clears $500 mo.; long lease. Price $10,000; terms. We have every hotel known to be for sale.
FRIBERG & BLACK,
7 W. Superior-st. Superior 1290.

HOTEL WANTED—40 TO 60 ROOMS, MODern, European, city of 20,000 or more; give full particulars; first letter. Address M. A. B., 421 W. South-st., Kalamazoo, Mich.

HOTEL BUSINESS—FOR SALE; 100 RMS. on choice residence st. nr. Jackson Park; $5,000 cash, balance easy terms. Address C F 151, Tribune.

HOTEL—WILL PURCHASE UP-TO-DATE hotel, 100 to 125 rms.; or will lease for 15 to 25 yrs. Address L 108, Tribune.

HOTEL—50 RMS. MONEY MAKER; RMS. always full; bath on every floor; elec. lt., stm. heat; 3 floors, 3 bath. cab.

HOTEL—SPLENDID LOOP LOC.; 80 R.; GD. lease. Address M 494, Tribune.

HOTEL—CENTRAL FLA., LIVE COUNTY seat town, beautiful location; center of town and nr. depot; 62 guest rms., dining rm., kitchen, office, lobby, parlor, reading, lounging and writing rms.; good furnishings throughout; heated by stm.; 2 gas plants. 3 story concrete bldg. Furniture in 1st class condition. Do good business. Price for ground, furnishings and all, $60,000. $20,000 cash, bal terms. Address C F 336, Tribune.

HOTEL AND RESTAURANT—PEORIA, ILL.; rooms and restaurant, modern and up-to-date; big income; a real buy for right party; price $30,000; $15,000 cash. Guarantee Sales Service, 167 W. Washington-st.

HOTEL—94 RMS., R. $550, INC. $3,000 a month; $12,000 will handle; excel. loc.; bare. ILLINOIS BUSINESS EXCHANGE, 190 N. State-st. Central 8368.

HOTEL—SALE OR RENT—NOT THE LARGest but the best hotel on Gulf Coast; furnished; refer. Answer Whitsell, 400 N. Franklin-st., Ocean Springs, Miss.

HOTELS — 50 R.; SHERIDAN-RD.; INC. $2,100; price $17,500; cash. Also 60 rm.; inc. $2,500; price $20,000; terms. Cash. Owner, MISS GIBSON, 7000 Kenmore.

HOTEL—50 RMS.; MONEY MAKER; ELEC. lt. and stm. lt. in each rm.; bathrm. and toilet on each floor. 1807 S. State-st.

BUSINESS CHANCES.

HOTEL BARGAIN

Long lease, strictly modern, new building and furnishings; ideal North Side location; beautifully furnished; high class patronage; big money maker and doing capacity business. This positively is the cleanest, most complete, and conveniently arranged apartment hotel in Chicago. Call and make appointment to inspect something different, not the common, everyday kind.

UNION REALTY CO.,
1068 Peoples Gas Bldg. Ph. Har. 0316.

Hotel Man's Opportunity.

Responsible party with $15,000 cash can get new 8 apt. and 3 room suite hotel; fully furnished; established 1 year; 100% occupancy; $700 monthly gross; 5 year lease; favorable terms with long lease; principals only, who can meet requirements. Address C L 563, Tribune.

HOTEL—EUROPEAN; 90 ROOMS; WELL located in busy Ill. city of 75,000; now clearing $700 monthly; price only $10,000.
HOTEL—EUROPEAN; 150 ROOMS; BEST in busy Ill. county seat town of 10,000; clearing $7,000 yearly; price only $10,000. Half cash.
HOTEL—APT.; FINE CHICAGO LOCAtion; new and strictly modern; positively clears $250.00 yearly; $25,000 cash required. P. H. REED & CO., 127 N. Dearborn-st.

HOUSEFURNISHING AND VARIETY STORE —North; good bus. location; no competition; low rent; must be sold as partners disagree. Phone Ravenswood 0350-J.

INVESTMENT PRODUCTION MAN WHO will finance and help develop; big business; modern factory; well established; must invest $8,000 for 1-3 interest, or right man can secure $15,000 for 1-2 interest. Don't come. Give phone. Address M 500, Tribune.

LADIES' READY TO WEAR STORE—SO, S.; worth $20,000 to $25,000; sac. $3,500; money making proposition. Call 8 to 9 A. M. Harrison 4779.

LAMP AND GIFT SHOP—MUST SELL ACcount death; good location; cheap rent; long lease; steam heated. Call Armitage 2211.

LAUNDRY, WET WASH—FOR SALE—DOing business on west side; excellent location; low rent; 2,250 sq. ft. factory space. 1st flr. ft. boiler rm., 225 sq. ft.; office space; all new Troy and American machines; 2,000 gal. roof tank; new boiler; 2 Ford trucks, 1 Dodge; 4 rm. office apartment; good will; must sell; price $7,500. Address P L 107, Tribune.

LEATHER GOODS, TRUNKS, AND NOVELties; fine central loc., cheap rent; stm.; bargain. 2443 Lincoln-av.

LETTER SERVICE BUSINESS—GOOD CLIentele and lease; $1,500; $750 ½ interest to right party. Address M 148, Tribune.

LITHOGRAPHING PLANT — FOR SALE— Complete in every respect, with Harris offset, transfer presses, cutting machine, etc. Bargain for quick sale. Address C M 226, Tribune.

LUNCHROOM AND BILLIARDS—FOR SALE— Part. disagree. 1607-9 W. Taylor-st.

MACHINE SHOP—CAN BE SEEN TODAY, this week, or evenings; low rent. 2339 Belmont-av.

MACHINE SHOP — SMALL MAKING SEVeral auto accessories; must sell. Nev. 5248.

MAIL ORDER

Ideas, articles, correspondent courses, wanted; buy outright or on royalty; send full particulars. MEINEC, 2229 W. Chicago-av., Chicago, Ill.

MALT AND HOP STORE—ESTABLISHED 2 years; clears $100 and up weekly; can show books; 2 private living rooms in rear. Phone Wellington 1947.

MANUFACTURER OF NATIONALLY ADvertised product, without competition, requires $10,000 to increase production. Jobbing and retail connections made. Present orders more than can be filled. To right party will give 1-3 to 1-2 interest. Services optional. Address A V 598, Tribune.

MANUFACTURER'S AGENCY—
Selling to grocery, markets, restaurants; established 20 years; clearing $7,500 yr. with low price for immediate sale. 206 Iowa-st., Davenport, Ia.

MANUFACTURING BUSINESS—EXP. SALES man must be est. and financially sound. Give particulars. Confidential. Address H C 21, Tribune.

MANUFACTURING BUSINESS—FOR SALE— The other fellow's loss—your gain. Must sell; Fraction of Inventory. Need quick action. 3317 Ogden-av.

MANUFACTURERS—CAN YOU USE ADDItional capital? Represent money which you can avail yourself of? Please state prop. Address M 497, Tribune.

MARCEL WAVER — EXPERIENCED, AS partner for beauty shop; $200 needed for ½ interest. Rogers Park 7694.

MASSAGE PARLOR—EST. LOC.; BEAUTIfully equipped; cheap rent; good lease; good place for two; $800; terms. BANKERS' Devon-av. Phone Rogers Park 5-Bell-st.

MASSAGE PARLORS — ONE FOR MEN and one for women; would consider partnership. Address B S 431, Tribune.

MASSAGE BUSINESS — ELECTRIC CABInet; modern equipment. Lake View 1718.

MEAT MARKETS—WE ARE SEEKING THE services of a thoro. exp. meat buyer to take charge of the buying of a chain of markets; one of the finest propositions for a capable man to sell in a letter which will be treated as confidential. Address C F 320, Tribune.

MEAT MARKET—NEXT DOOR TO A. & P. Store. Cash business only. Including almost new fixtures, at $1,000.
GEO. R. HEMINGWAY ORGANIZATION, Oak Park Trust & Savings Bank Bldg.

MEAT MARKET—I WILL PAY CASH FOR A live cash and carry market on the North Side; give location, weekly sales and your lowest cash price. Address C F 345, Tribune.

MEAT MARKET—FOR SALE—VERY GOOD barrain; good location on the North Side; up to date fixtures; reasonable rent. Call Monday, Market 4945 and ask for Mr. Maxwell.

MEAT MARKET—FOR SALE — ON LIVE transfer corner, West Side; can be seen by calling Nevada 5823 from 12 to 1 p. m. or after 7 p. m.

MEAT MARKET—DELATESSEN, ETC.; well equipped, doing good business. Address C F 274, Tribune.

MEAT MARKET—LARGE, UP TO DATE; fine location; business must be seen; price, 2309 W. Madison. Fine place for fruits.

MEAT MARKET—GOOD LEASE. SACRIfice for quick sale. 737 Milwaukee-av.

MEAT MARKET FOR SALE; $1,200 WEEK; long lease; good loc. Dearborn 4375.

MILLINERY—WONDERFUL OPPORTUNITY for FIRST CLASS milliner with a capital of $5,000 to $10,000 to connect with an established dress and lingerie shop; best location on Grand-av. and with a splendid following, and moving shortly into a new shop on Sheridan-rd.; exclusive line of high class millinery with millinery with right party; rent very reasonable. Address G 584, Tribune.

MILLINERY—HIGH PRICED HAT SHOP; North Side; established many years; near large hotels and movie theaters; complete new stock $4,250 for quick action. Address C F 350, Tribune.

MILLINERY SHOP—WILSON-AV. DISTRICT. Owner cannot handle account other interests; good opportunity. Address C M 226, Tribune.

MILLINERY STORE — OR WILL TAKE partner who will put in dry goods. No D. MEINECK, 605, 133 W. Washington. O'DOHERTY & BURNS.

MILLY., DRESSMKG.—EST. 3 YRS.; GOOD loc.; reas. rent; exc. stock; no comp.; good reas. for selling. Opportunity Ph. Buck 1443.

MILLINERY STORE—HIGH GRADE, NEW up to date fix.; best loc., South Side; will sacrifice for quick sale. Must have other business. Address J 220, Tribune.

MILLINERY SHOP FOR SALE — EST. 17 yrs.; wonderful loc., N. S.; good lease; must sell. Address C F 436, Tribune.

MILLINERY STORE—N. S.; VERY LOW rental; cheap for quick sale. Buck 4567.

MILLINERY STORE—FEW DOORS FROM theater; bargain. Sheidrake 2192.

MOVING PICTURE BUSINESS — FOR Sale—Good oppor. for right party; cheap, cash or terms; going South reason for selling. Address C F 151, Tribune.

MUSIC STORE—ONLY GENERAL MUSIC store in city of 30,000, near Chicago; agents for Victor Talking Machine Co. Gulbransen Player Pianos, etc. G. C. Conn Band Instruments, etc. Low rent. Good lease. Fine location. Splendid opportunity for one or two men that know the music business. Owner has other business and is not able to care for it properly. Invoice about $20,000. No agents. Address H C 42, Tribune.

MUSIC AND SHEET MUSIC AND FURNITURE Specialty Store—Doing cash business; low rent; located on South Side; ill health forces me to sell; leaving city. Owner. Address C F 347, Tribune.

MUSIC STORE—FOR SALE—IN EASTERN Iowa county seat, only music store in county. Five demonstration booths. Victor and Brunswick exclusive agencies. Fine equipment. Address H C 17, Tribune.

MUSIC STORE—FOR SALE—IN A LIVE Wisconsin town; doing fine business; a rare chance. Cash purchaser. Address H D 28, Tribune.

MUSIC SHOP—BEST OFFER TAKES CONtents, living rms. in rear, furn. or unfurn. 1054 Belmont-av.

MUSIC STORE—SMALL, ON THE SOUTH Side, doing a good business; will sacrifice. Call South 3144 or 5 to 7 p. m. Central 5305.

NATURAL ICE HARVESTING LEASE— Still water, on Mississippi river, where good thick, clean and clear ice rarely fails. Close to St. Louis trade and other points. Fine switching facilities. Can get orders for hundreds of cars. Better equipped for handling ice should make big money. Would put lease in company that would equip property for large output. Address H D 37, Tribune.

NOVELTY FAC.—ESTAB.; GOOD BUS.; $500 cash, bal. easy terms. 4755 Irving-park.

BUSINESS CHANCES.

OFFICE BUSINESS — ESTAB. 20 YRS.; profitable; good for 2 men. Dearborn 4375.

OVERALL FACTORY—FOR SALE—FINELY equipped; good business established; reason for selling, retiring. Will sell machines and special machines; good help, reasonable rent. Great opportunity; also branch factory will sell both or either. Address L C. GROSS, 1317 Lincoln Way West, South Bend, Ind.

PAPER BOX PLANT — WELL EQUIPPED; $3,000 for one-eighth interest, or all. Address C F 315, Tribune.

PARTNER WANTED—EXCEPTIONAL OPportunity for aggressive business man to acquire half interest in going business manufacturing a line of cabinet work for the building industry; high grade article and opportunity for development unlimited; business shows satisfactory percentage of profit, but requires additional capital for expansion.
Desire an associate to become actively connected as sales and advertising manager. Party must be in position to invest $20,000 to $25,000. Business located in small town 100 miles from Chicago. Address H D 4, Tribune.

PARTNER WANTED—EXCEPTIONAL OPportunity for aggressive business man to acquire half interest in going business, manufacturing a line of cabinet work for the building industry. High grade article and opportunity for development unlimited. Business shows satisfactory percentage of profit but requires additional capital for expansion.
Desire an associate to become actively connected as sales and advertising manager. Party must be in position to invest $20,000 to $25,000. Business located in small town, 100 miles from Chicago. Address H C 23, Tribune.

PARTNER WANTED.

I AM LOOKING FOR A RELIABLE MAN OF PROVEN ABILITY TO TAKE CHARGE AS SPECIAL AGENT AND SUPERVISOR OF LONG ESTABLISHED LADIES' HAT MANUFACTURING BUSINESS. TO SUCH A MAN WITH $6,000 TO INVEST FOR ¼ INTEREST THERE IS AN UNLIMITED OPPORTUNITY. ADDRESS C F 345, TRIBUNE.

P

AUTOMOBILES—GASOLINE.

P=Q=S

PRICE. QUALITY. SERVICE.

USED CARS

Lexington Chicago Co.,

Retail Sales Dept., 2209 Michigan-av. Victory 3770.
Evanston Branch No. 1, Evanston, Ill. Evanston 6975.
Lincoln-av. Branch No. 2, 3944 Lincoln-av. Wellington 2371.
Washington-blvd. Branch No. 3, 4066 Washington-blvd. Kedzie 6018.
GARDNER DIVISION, 2235 Wabash-av. Victory 3770.

CLASSIFICATION OF USED CARS.

CLASS "A."

Rebuilt, or like new, and requiring no work. Body and fenders without dents or other defects. Paint new or like new. Top and tires new or good as new.

CLASS "B."

Valves reground, engine free from carbon; connecting rods tight, pistons free from slaps; transmission and differential good serviceable condition. Body fenders, top, and paint in good condition, small defects permissible.

CLASS "C."

Serviceable, but no work or refinishing has been done—regularly defined in "AS IS" condition. A car that will render good service, but not up to the standard described in class "B."

STYLE ABBREVIATIONS.

T—Touring. R—Roadster. S—Sedan. C—Coupe.

STOCK LIST USED CARS NOV. 1, 1922.

Name.	Style.	Year.	Class.	Price
1—Auburn	T	1920	A	$ 635
2—Chalmers	S	1917	B	450
3—Chandler	T	1920	A	750
4—Cole	T	1919	A	925
5—Cole	T	1915	B	150
6—Dodge	T	1919	A	340
8—Dort	T	1923	A	750
9—Gardner	T	1920	A	450
10—Gardner	T	1920	A	450
11—Gardner	T	1921	A	500
12—Gardner	R	1920	A	450
13—Gardner	T	1920	A	500
14—Gardner	T	1921	B	550
15—Gardner	T	1921-22	A	600
16—Gardner	T	1921	A	575
17—Gardner	T	1922	A	700
18—Gardner	T	1922	A	825
19—Gardner	T	1922	A	840
20—Gardner	T	1922	A Extras	875
21—Lexington	T		A	1,350
22—Lexington	S	1921	A-1	950
23—Lexington	S	1920	A	725
24—Lexington	T	1920	B	725
25—Lexington	T	1914	A	300
26—Lexington	T	1915	C	250
27—Lexington	T	1916	B	400
27-A—Lexington	T	1916	B	400
28—Lexington	T	1917	B	450
29—Lexington	S	1917	B	350
30—Lexington	T	1918	B	700
31—Lexington	S	1918	A	800
32—Lexington	S	1918	A	825
33—Lexington	T	1918	B	800
34—Lexington	T	1918	B	800
35—Lexington	T	1918	B	700
36—Lexington	T	1919	B	650
37—Lexington	T	1919	A	650
38—Lexington	T	1919	A	700
39—Lexington	S	1919	A	1,200
40—Lexington	T	1920	A	1,900
41—Lexington	T	1920	A	900
42—Lexington	T	1920	A	900
43—Lexington	T	1920	A	1,200
44—Lexington	S	1920	A	800
45—Lexington	T	1920	B	800
46—Lexington	T	1920	B	800
47—Lexington	T	1920	B	1,000
48—Lexington	T	1920	B	800
49—Lexington	S	1920	A	1,500
50—Lexington	T	1920	A	1,000
51—Lexington	T	1920	B	900
52—Lexington	T	1920	B	800
57—Lexington	T	1920	A	1,000
58—Lexington	T	1921	A	1,000
59—Lexington	T	1921	A	1,500
60—Lexington	T	1921	A	1,500
61—Lexington	S	1921	A	1,200
62—Lexington	S	1921	A	1,400
63—Lexington	S	1921	A	1,400
64—Lexington	T	1921	A	1,100
65—Lexington	T	1920	A	1,550
106—Lexington	T	1923	A	1,650
66—Marmon	T	1920	A	1,500
67—Maxwell	S	1919	A	475
68—Maxwell	T	1919	B	250
69—Mitchell	T	1917	B	350
70—Mitchell	C	1918	B	400
71—Monroe	T	1918	B	350
72—Moon	T	1915	B	200
73—Oakland	T	1915	C	75
74—Oakland	T	1917	B	150
75—Oakland	T	1917	B	150
76—Overland	T		B	175
80—Overland	R		B	200
81—Overland	T		B	150
84—Overland	T	1917	C	110
85—Overland	C	1920	A	875
86—Patterson	T		C	50
87—Premier	S		A	500
88—Reo	T	1917	B	400
89—Reo	T	1921	A	950
90—Saxon	T		C	75
91—Saxon	T	1918	B	150
92—Saxon	T	1918	B	150
93—Studebaker	T	1920	A	1,050
94—Stearns	T	1919	A	650
95—Stephens	T	1920	A	800
96—Studebaker	T	1920-21	B	700

LIBERAL TERMS.
OPEN EVENINGS AND SUNDAYS.
Lexington Chicago Co.
Lexington and Gardner,
DISTRIBUTORS.
2209 Michigan-av. Phone Victory 3770.

FRANKLIN

WINTON 1921 TOURING. Any one desiring a high grade, roomy 7 passenger car should be interested in this one. It has never been used by one family, has had very little use for a car of this type, and is equipped with 6 cylinders; 7 passengers; 7 lights, spotlight, motometer, wheel lock, and other extras. Mechanically is runs like new and will give new car service. The paint is fair, but will paint this car any color you desire. This is a real bargain. $1,350.

FRANKLIN 1920 SEDAN. We have overhauled this car in our shops, and it is in first class mechanical condition. The upholstery is fine and like new. Refinished in green, and is equipped with 5 demountable rims, 2 spring bumpers, Gabriel snubbers, wind shield cleaner, and 6 good cord tires. Zero weather will soon be here. Bring in your old car and exchange it for a Franklin—it will give you real comfort and service in cold weather. Price, $1,650.

HOLMES 1921 4 PASS. COUPE. This car has had very little mileage and is in first class mechanical condition. It is repainted in royal blue and is equipped with 5 white wire wheels, 5 excellent cord tires, spare tire, bumper, wind shield cleaner, sun shade, motometer, clock, and tools. Body is by Walker-Wells, and is aluminum. This is a high grade air cooled car on a 126 inch wheel base, with full elliptic springs; easy riding, easy to operate, and is equipped with the famous Holmes Air Duct." A bargain in an extremely attractive coupe that will please the most exacting. Price, $1,250.

FRANKLIN SERIES 9 TOURING. A light, economical 5 passenger, ideal for country use; has set of windsor shields; refinished, renickeled, and in excellent mechanical condition. This is a bargain at $650.

CASE 1920 TOURING, 7 PASS. Just received from our Paint Shop. Refinished beautiful maroon. Mechanically excellent, top and upholstery very good. This is the popular sturdy Case," with Continental engine and equipped with a good set of cord tires. $2500 down and $40 a month.

Open Evenings and Sundays.
Franklin-Butler Motors,
VICTORY 4210. 2526 MICHIGAN-AV.

Special Sun. Bargains.

Studebaker Spec. coupe, 4 pass. 1921.....$625
Buick coupe, 4 pass., 1919.....475
Buick sedan, 5 pass., 1920.....875
Stephens sedan, 5 pass., 1920.....875
12" sedan, 1920 condition.....735
Marmon tour., 1919.....850
Jordan tour., 1920.....650
Jordan tour., 1921.....650
Stutz 4 pass. model G.....875
Patterson tour., 5 pass., 1920.....575
Lexington tour., 1919.....235
Also many others. These cars are mechanically perfect.
OPEN EVENINGS AND SUNDAY.
TERMS OR TRADE.
WEST SIDE AUTO EXCHANGE, INC.,
4006-10 Washington-blvd.
Austin 0373. Austin 2593-J.

UNUSUAL BARGAINS

Ford Sedan, 1921.....$450
Chalmers, 1920 tour., model 33.....850
Moline Knight.....325
Nash Sedan, 7 pass.....850
Also Cadillac 7 pass. tour., Hupmobile tour., summer and winter tops, Rickenbacker 1922 touring and coupe at attractive prices.
Open Evenings and Sunday.
L. Markle Co., 2309 Mich.

DODGE—1921 SEDAN; REPAINTED AND overhauled; car looks good as new; best buy in city. Mechanically perfect. $750 cash. Phone Rogers Park 3900.

Hupmobile, 1921 touring; repainted and overhauled; car is in wonderful shape; $500 cash, or terms. $50 per mo.
GARFIELD MOTOR SALES CO.,
S. E. Cor. of 55th and Wabash.
Englewood 0027. Wentworth 2877.

CLEARANCE SALE—
RENAULT CHASSIS TOUR. CAR....$ 75
OVERLAND 80, 5 PASS.....50
Mitchell Sedan, newly painted, good con. 500
MERCER, 7 PASS. TOUR.....215
1137 S. WABASH-AV.

FORCED TO SACRIFICE

for $775 my personal sedan, just newly painted and rebuilt for winter. Stephens Salient 6 touring. Terms possible.
BARKER, Fairfax 370. State 7023.

WILLYS-KNIGHT—TOURING
Coupe-Roadster touring $800
Ford touring 200
SMITH MOTOR SALES CO.,
8140 Cottage Grove-av.

AUTOMOBILES—GASOLINE.

COLE OWNERS Go to CALIFORNIA and FLORIDA for the Winter

TURN IN REAL VALUES THAT YOU CAN NOW BUY AT BIG BARGAINS

A great many of our customers go away for the winter months and turn in their cars to us to be sold at this time of the year, taking new cars upon their return in the spring.

We probably handle more of this business than the average dealer, because each year we solicit our regular customers on these trades, as it saves them storage and depreciation. All kinds of models come to us at this time, such as

Coupes Sedans
Limousines
Sports Roadsters
Tourings

and in most cases in very good condition and can be sold at

BARGAIN PRICES

either in their present condition or at slight added cost of repairs and paint.

TIME PAYMENTS

Many wonder how we can afford to grant the exceptionally fair plan of financing that we offer and we are going to let you in on the secret.

We haven't a dollar invested in any of the cars turned in to us on the above plan, as we simply issue a credit memo to the owner against the purchase price of a new car in the spring.

In the meantime, when the car is delivered to you, payments start, and by spring the car in most cases is more than half paid. So in reality before delivery of the new car is made in the spring we have invested on the used car from you up to the point where our equity in the deal represents at most only our profit on the transaction, with an agreement with you of final payment of same monthly.

GUARANTEE

We guarantee these automobiles after having passed through the hands of our inspectors and their recommendations acted upon to be entirely satisfactory to you with the agreement to

REFUND YOUR MONEY

if not satisfactory. We have operated on this latter plan all of this year and the names of over one hundred satisfied owners are available to you for investigation.

RESPONSIBILITY

We operate our own 4 story service and rebuilding plant, in which we have installed the latest time-saving machinery, a complete paint and upholstery shop, electrical room, machine, welding, and blacksmith shops, manned by competent men.

Inspect these today.

Open Sunday.

COLE MOTOR COMPANY,
2325 S. Michigan-av.
Telephone Calumet 2328.

OAKLAND BAGAINS

EVERY OAKLAND OWNER A BOOSTER—ASK ONE.

OAKLAND COUPE, 1922. This car is in perfect mechanical condition and equipped with cord tires, like new; price $850, $360 cash. Balance 12 months.

OAKLAND SEDAN, 1921. Overhauled in our shops, repainted and renickeled, looks and runs like a new car; price $750, $320 cash. Balance 1 year.

OAKLAND 5 PASS. TOURING CAR, 1922. Current model, used as demonstrator. This car is equipped like new and guaranteed; $750, $320 cash. Balance 1 year.

OAKLAND ROADSTER, 1922. Current model, used very little, in perfect condition; price $650, $280 cash. Balance 1 year.

OAKLAND SPORT MODEL, 1923. With Spanish leather upholstering, wire wheels, 1 extra. This car is mechanically perfect and will be sacrificed at $600, $260 cash. Balance 1 year.

OAKLAND 5 PASS. TOURING, 1922. Refinished like new, excellent condition; price $600, $260 cash. Balance 1 year.

1921 tour., rebuilt, repainted.....$500
1920 tour., rebuilt, repainted.....350
1920 tour., rebuilt, repainted.....350
1920 sedan.....600
1919 4 door sedan.....250
1919 4 door sedan.....350
1920 roadster.....300
1919 coupe.....375
1919 sedan.....375
1917 sedan, winter top.....225
1917 Buick roadster.....150

TERMS.

FACTORY BRANCH.
Oakland Motor Car Co.,
2426 SO. MICHIGAN-AV.
Calumet 5310. Open eves. and Sun.

FORDS

You can't afford to purchase a car until you have inspected our stock of used cars. We have all makes and all models on display. Each car was received in exchange for a new car and thoroughly conditioned in our shop before being offered for sale. Come in and see for yourself. Below is a partial list of our cars:

1920 sedan, 5 new tires, lock, etc.....$450
1921 (late) sedan, Decker wheel lock.....425
1921 touring, 1 man top, extras.....225
1920 tour., Hassler shock absorbers, etc.....195
1914 touring, top, paint and motor good.....65
1922 1 ton truck, canopy top, express body, equipped with starter; demonstrator; sacrifice.....535
Buick roadster, 6 cyl., 6 tires, for quick sale.....195
1920 Oakland touring.....225
Briscoe touring.....175

GLENN E. HOLMES, Inc.
THE LOOP AGENCY
FORD AND LINCOLN MOTOR CARS.
WABASH-AV. AT LAKE-ST.
RANDOLPH 7171.
OPEN EVENINGS AND SUNDAYS.

LOOK!

Marmon, 1919, 7 pass.....$875
Buick, 1920, 5 pass. sedan.....1,650
Buick, 1920, 5 pass.....1,600
Olds 8, 1920, sedan.....800
Mercer, 1921, sport, 4 pass.....3,450
Apperson, 1920, 7 pass.....825
Peerless, 1920, 7 pass.....675
Open even. and Sun.
2437 Michigan-av. Cal. 3559-S.

HUDSON-ESSEX
SUNDAY SPECIALS.

HUDSON COACH—Taken in trade on sedan; driven only 3,000 miles; looks like new; has new car guarantee.
ESSEX—1921, touring; excellent condition; fully equipped; both cars exceptional values.
HUDSON NEW CAR SALESROOM,
2451 S. MICHIGAN-AV. CALUMET 8900.

Franklin-Marmon-Hupp.

North Side dealers. GEORGE MARQUETTE MOTOR SALES COMPANY, 5971 Ridge-av. at Clark. Sheldrake 4800 and 4801.

LIVERY CAR

Packard Twin open front limousine; in very good condition; can be seen at STAR GARAGE, 4619 W. Madison-st. Austin 8187.

DODGE—SEDAN, RECENT MODEL; FINE shape; $700. Lexington Sedan, new paint, seat covers, $750. We have many other good bargains in used automobiles, $50 and up. 4549 Washington-blvd.

CADILLAC 8.....$375
Haynes, 1921.....700
Hudson Super Six.....425
Studebaker, 6 cyl.....350
Reo, touring.....75
1913 S. Clark-st. Sheldrake 4566.

LATE PULLMAN COUPE; GOOD CONDITION; new tires; $800. Phone Rogers Park 3916 Monday after 6 p. m.

AUTOMOBILES—GASOLINE.

CADILLAC'S SPECIALS

CADILLAC 8, TYPE 59, VICTORIA COUPE. The Victoria a 4 passenger enclosed car, has for a number of years been one of the most popular Cadillac models. This particular car presents an unusually fine appearance, the dark Cadillac blue paint has a fine luster, and the upholstering and inside fittings are like new. Mechanically the car will bear rigid examination. Fenders and running boards are clean and free from marks. Natural wood wheels form a pleasing contrast to the blue of the body and the black of the upper panels. Equipment includes spare tire, bumper, and other Cadillac accessories. We present this car as an unusual bargain because it is only at rare intervals that we are able to offer so fine a piece of merchandise at such a ridiculously low price—$2,200.

CADILLAC 8, TYPE 59, PHAETON. Here is a snappy 4 passenger sport model Cadillac, presenting an unusually fine appearance, which we are glad to offer as a extremely low figure. The upholstering shows practically no signs of wear and the very fine condition of the paint marks it as having had careful treatment. The cord tires are excellent and an Alemite system has been installed on the car to facilitate oiling and greasing. It is unusual that we are able to offer a car of this character at the ridiculously low price of $1,700.

CADILLAC 8, TYPE 61, TOURING CAR. This is one of our latest series 7 passenger touring cars and it is in such condition that anyone to be distinguished from a new car turned in by the original owner who purchased a "61" Suburban. It is painted Berkshire green and is first class in every particular. Equipped with cord tires, spare, spring bumpers, seat covers, spotlight, and many other extras. The actual mileage of this car is less than 4,000 miles. It will carry our new car warranty and is a splendid chance to buy a Cadillac of the latest series at a considerable saving. Cost new as equipped, about $3,500. Special at $2,850.

CADILLAC 8, TYPE 61, SEDAN. This is the current and latest series 5 passenger enclosed car. Because of its compact passenger compartment and smartness and distinction in appearance it has proved one of the most popular cars of the Cadillac enclosed line. Standard equipment includes disc wire wheels and protecting rim, as well as a trunk rack for luggage. This particular car has been repainted a beautiful Cadillac gray, the upholstering is like new, a heater unit installed in the rear passenger compartment. Equipped with 5 excellent cord tires, tire cover, wind shield spotlight, spring covers, step plates and bumper. A worth while purchase at $3,750.

CADILLAC 8, TYPE 55, 7 PASSENGER TOURING. This car will interest any one who is looking for comfortable and dependable transportation at a very low cost. It has just turned in on one of our new enclosed models and still retains many, many thousands of miles of excellent service. The paint and upholstering are in good condition. Equipment includes spare tire, bumper, and other accessories. A bargain at $400.

WILLS SAINTE CLAIRE 1921, 5 PASSENGER TOURING CAR. To a person looking for a small, light car capable of special endurance for cross country driving this car will make an immediate appeal. Mechanically it is in excellent condition. Equipment includes disc wheels with excellent cord tires, set of wind shield wings, automatic wind shield wiper, special motometer, rear vision mirror, Pine's Winter Front, and 2 bumpers. Condition and appearance of this car are such that it will move quickly at our price of $1,750.

BUICK K-49, 7 PASSENGER TOURING. The appearance of this car is such as to warrant its selection of any one who prefers a dressy looking passenger automobile at a low price. It is equipped with a set of winter sides for cold weather comfort and both paint and upholstering have been preserved in unusually fine condition. There are 5 excellent cord tires, bumper, and other accessories. Add to this a motor in good shape and represents a profitable investment at our price of $750.

CADILLAC MOTOR CAR CO.,
CHICAGO BRANCH,
2301 MICHIGAN-AV. CALUMET 4841.

Allison-Rood

2518 Michigan-av.
Lincoln Ford

You can save considerably by purchasing one of our GUARANTEED Lincoln cars and possess a car that will give you new car service and satisfaction. A selection may be made from in the following types: Sedans, Tourings, Phaetons, and Coupes. All are guaranteed, have excellent tire equipment, newly painted or paint like new. They are in such exceptionally fine condition that they cannot be classified as ordinary used cars. Prices from $2,250 to $3,500.

MERCER SEDAN 6 PASS. 1922 MODEL. This car is in first class mechanical condition, has been driven very little, and will render best of car service. Finished in which is a pleasing combination of London Gray and red running gear, is like new. Upholstered in leather broadcloth, while has been covered with seat covers since original delivery. Equipment unusually complete and consists of 6 practically new cord tires, 2 ramsey-rex bumpers, De Luxe motometer, wings and lock, nickeled radiator shell, headlamps, heater, Alemite pressing system, and such other extras equipped. Fully equipped car at this roomy luxurious high grade Sedan today for approximately $6,000, delivered Chicago. Our price, $3,200.

WILLS STE. CLAIRE 1921 SPORT TOURING 4 S. Mechanically perfect, painted gray with black fenders and running gear—a striking combination. Has 2 spotlights, 2 bumpers, 3 automatic signals, nickeled cowl, many other extras. Specially upholstered. Price, $1,750.

COLE 1921 AERO 8, 7 PASS. SEDAN. This car has come into our hands in first class condition, as the owner has given the car the best of care and has driven only 11 months. Car is unusually equipped, having 2 Biflex bumpers, Westinghouse shock absorbers, heater, and many other extras. We have refinished the body in a London Fog Gray with wagon wheel red wood wheels. It will be well worth your time to investigate this car. A real buy at $2,250.

We also have the following cars that have been put in first class condition throughout:
1922 KISSEL 7 PASS. TOURING...$1,100
1922 FRANKLIN 5 PASS. TOURING. 1,100
1920 HUDSON TOURING.....650
1921 COLE TOURING, LIKE NEW....625

EXCHANGED CAR DEPT., 2D FLOOR.
VICTORY 3900.

Marquette Bargains.
Special Sale on Used Cars.

1922 Marmon Sedan.....$3,250
1921 Marmon Touring.....2,250

FRANKLINS.

1921 Sedan, run 8,000 mi.....$2,000
1921 Sedan, a snap.....1,750
1921 Chummy with California top....1,350
1919 Touring with California top.....950
1919 Touring, a snap.....850

HUPMOBILES.

1921 Touring.....$785
1921 Touring.....750
1920 Touring.....550

CLEVELAND.

Cleveland Touring, run 4,400 miles....$750

DODGES.

1921 Dodge coupe.....$785
1921 Dodge Roadster with special sides 585
1919 Dodge Roadster.....400

BUICK.

1920 Buick Touring.....$575
GEO. MARQUETTE MOTOR SALES CO.,
5971 Ridge-av. Sheldrake 4800.

Guaranteed Closed Cars.

Haynes 1921 4 Pass. Coupe.

This car has just been newly repainted and is mech. perf. The uphol. can't be told from new. Has 4 new cord tires.

Willys Knight 1921 Coupe.

This car is perf. in every respect, incls. bumpers, 5 new tires, bullet lamps, visor—a real job.

Dodge Sedan—1920.

A beautiful job, newly painted; includes shock absorbers, bumpers, stop light, wheel lock, visor.

3301-3309 W. NORTH-AV.
Belmont 6190. Open evenings and Sunday.

Come Right Over and Get 1 of These Bargains

$50 DOWN, BALANCE MONTHLY.

Pullman Tour.....$150
Kissel; good shape.....175
Ford, 1922, Tour.....250
Ford Touring.....100
Ford Roadster.....95
Briscoe Roadster, like new; Rolls-Royce blue.....500
OPEN EVENINGS AND SUNDAY.
We give 2 years to pay on new cars.
DE LUXE MOTOR SALES,
1516 W. 63D-ST.

AUTOMOBILES—GASOLINE.

Bird-Sykes

ESTABLISHED 1903.
2215 Michigan-av.
Paige and Jewett
DISTRIBUTORS.

PAIGE TOURING, 6-66, WINTER CAR. We have just installed our "Bird-Sykes" full vision winter inclosure on this car and it offers most complete comfort for winter driving. Chassis has been rebuilt in our shops and carries our guarantee. Finished Dark Blue with black hood, fenders, and running gear, and in appearance satisfies the eye as a new car. Has excellent cord tires, spare, motometer, bumper, built-in lock, and many other extras. Unsurpassed for flexibility or riding qualities; low hung, roomy 7 passenger car and notable for consistent service. Easy riding and easy to operate. Liberal terms. Price complete, $1,650.

PAIGE SPORT, WINTER CAR, MODEL 6-55. We have rebuilt this car in our shops and it carries our warranty. Equipped with the patented Bird-Sykes Full Vision glass enclosure, which insures winter comfort. Refinished in Dark Gray with black trim. Equipped with 4 new cord tires, spare, bumper, built-in lock, etc. Excellent value, $1,050.

HUDSON 1920 SEDAN, MODEL 11-0. This car has the appearance and efficiency of new throughout, new pistons, rings, etc., installed, and mechanically the car positively is first class. It is finished in Hudson Blue with black running gear and equipped with cord tires that are practically new. The upholstery is "clean" and shows no wear. This is an exceptional car in many ways and is ready for immediate service. We know it will render new car satisfaction. $1,375. $541 down, balance 10 months.

KISSEL SEDAN. In excellent running condition; paint is good and has 5 very good cord tires. Roomy and comfortable. A car that offers many thousands of miles of good reliable service at very reasonable cost. $375.

NATIONAL SEXTET, 7 PASS. TOURING CAR. Rebuilt by us and is in first class condition throughout. Repainted Deep Maroon, bright parts renickeled, and presents the appearance of a new car. Is equipped with 5 good cord tires, bumper, motometer, cowl ventilator, built-in lock, Truffault Hartford shock absorbers, etc. Upholstery, top, and general coach condition excellent. Here is a high grade touring car that is reputed for its snappy performance and easy riding qualities. An unusually good value at our price, $1,075.

MARMON TOURING 1920, 7 passenger all necessary mechanical work has been completed in our shops and is in excellent condition; refinished in deep maroon; the wire wheels in black; presents the appearance of new; equipped with excellent cord tires, spare tire and wire wheel, motometer and wings and other equipment. This car will stand a most rigid inspection and will meet the approval of the most exacting. Bargain, $1,675. $797 down, balance 12 months.

ESSEX 1920 LIGHT 5 PASS. TOURING. This car has just been gone over in our shops. Paint is good. Equipped with 5 good cord tires, bumpers front and rear, spotlight, wheel lock, etc. $550.

ELGIN 1921 SPORT MODEL, 5 PASS. An exceptionally "clean" job. Just out of our shops, overhauled. Refinished in rich Dark Blue, black trim. Equipped with disc wheels, bumper, motometer, lock, cut-out, and 5 good tires. $550.

CHEVROLET FB TOURING, 1920. Just overhauled by us and is in mechanical condition far above the average car. Is equipped with 5 balloon cord tires, spare, sides that offer Sedan comfort, good set of tires, spotlight, lock, etc. This roomy 5 passenger is a thoroughly dependable, economical car and a bargain at our price of $350.

Open Sunday

LIBERAL TERMS.
NO BROKERAGE.
CALUMET 6060.
Willard McAllister, Mgr., Used Car Dept.

BUICK USED CAR BARGAINS

THEY WILL NEVER BE ANY CHEAPER.

WEEK'S FREE TRIAL
TIME PAYMENTS

Some closed cars, some with winter tops. All have gone through the shop, all repainted. Good rubber. Compare prices with other prices in this paper. Remember we have no big Michigan-av. overhead.

SOME PRICES.

1922, 7 PASS. TOURING. THIS CAR COULD PASS FOR BRAND NEW....$1,100
1923, 7 PASS., WITH CALIFORNIA TOP. NICE JOB.....975
1921 ROADSTER. BEST USED CAR JOB WE EVER HAD.....725
1920, 5 PASS. WHICH ENOUGH FOR NEWLYWEDS; HAS REX TOP.....650
1920, 7 PASS. TOURING; NICE AND NEW LOOKING; GOOD SHAPE.....650
1920, 7 PASS. TOURING; GOOD ENOUGH TO STAND IN FRONT OF THE HOUSE FOR THE NEIGHBORS TO LOOK AT.....525
1920 ROADSTER; ANY SALESMAN WOULD BE PROUD TO CALL ON HIS TRADE IN THIS CAR; WITH THIS.....500
1919, 5 PASS. SEDAN; NICE FAMILY JOB; GOOD CONDITION.....700
1918, 5 PASS. TOURING. GOOD SHAPE. OVERHAULED.....350
1917 COUPE; LOOKS LIKE A DOG, RUNS LIKE A JACKRABBIT. ALL ABOVE HAVE GOOD RUBBER.....250

WEEK'S FREE TRIAL
Faget-Buick Company,
Grand-blvd. at 39th-st.
Douglas 0632.
OPEN EVES. AND SUNDAY.

BARGAINS, MY MOTTO.

1923 National, sport model, with winter sides. This car is as good as new. $950.
1921 Harry C. Stutz 4 passenger sport, $1,150.
1920 Dodge sedan, 5 passenger, $750.
1920 Buick coupe, $775.
1920 Dort sedan, 5 passenger, $550.
1922 Rickenbacker touring car, $1,200.
Locomobile special 6 passenger sport. This is the classiest sport model in Chicago. $1,200.
We have fifteen other cars that we would like to explain something to you about, but would much rather have you call and make your selection. Remember we sell new Rickenbacker cars and will also take your old car for a new one. Open evenings until 6 only—Will be open all day Sunday.
Rickenbacker Used Car Dept.,
EMIL J. KRIMSKY,
Mgr., 2481 Calumet-av.
Calumet 0037.

CASH BARGAINS.

Cadillac coupe, mod. 55.....$875
Peerless sedan, model 56.....950
Peerless tour., like new.....675
Peerless 7 pass sport; winter sides.....675
Owens magnetic tour, perfect.....675
Kissel, 6 cyl. tour., perfect.....475
Buick 6, 6 cyl. model tour.....475
Buick sedan, light 5 pass.....375
Cadillac 8 town.....375
Cadillac 8 tour., refinished.....375
National 6 cyl. sport.....275
Westcott 6 cyl. tour., refinished.....235
Cole 8 tour., perfect.....225
Paige 6 cyl. tour., refinished.....275
Reo light 4 cyl tour.....185
Hudson 6-40, tour.....185
Hudson 6-40, tour.....175
Studebaker light 4 cyl. tour.....175
Pathfinder tour., Cont. motor.....175
Locomobile chassis.....175
Overland light roadster.....165
Regal light tour.....110
Cadillac chassis.....110
Cash only. No terms.
1337 N. CLARK-ST.

Come In and See Us for Real Bargains Now.

$50 DOWN, BALANCE MONTHLY.

Ford Sedan, late model.....$395
Briscoe, good shape.....$125
Overland, model 90.....250
Studebaker, runs good.....75
Scripps-Booth, 5 pass.; exc. cond.....350
Overland, model 90; good shape.....175
Ford, 6-6, winter top.....$150
Oakland Touring.....$225
OPEN EVENINGS AND SUNDAY.
We give 2 years to pay on new cars.
ENGLEWOOD OVERLAND CO.,
5950 S. Halsted-st.

SacrificeUsed Car Sale.

MUST MAKE ROOM.
Small Down Payments.
BALANCE 12 MONTHS.
ROYAL SALE & SERVICE,
329 E. 55TH-ST.
WENTWORTH 0129.

USED CAR BARGAINS.

25 DIFFERENT KINDS. ALL GUARANTEED BY AN EXPERT.
AL COTEY,
6021 S. HALSTED-ST.

ATTENTION, TAXI MAN.

Here is a chance for you to buy a late model Hupmobile in wonderful condition. All you need is a meter; price $890.
4610 Washington-blvd. Austin 0373.

UNCLAIMED STORAGE CARS — 12 TOURing roadsters and coupes for sale cheap for charges. BOTH STORAGE CO., 3847 Cottage Grove.

DIAMOND TAXICAB—LIBERTY 6; $350; PRIVATE; Kingsbury engine. GRACELAND 4256.

DIAMOND TAXICAB, CHEAP; 8 MONTHS old. 3864 N. Lincoln-av., at 6 o'clock.

AUTOMOBILES—GASOLINE.

6 Bargains AT THE Peerless FACTORY BRANCH.

CADILLAC 8 TYPE 57 SUBURBAN SEDAN. This is a very late Double Letter Cadillac Sedan that has just been turned in to us on one of our new Fleetless enclosed cars, and is one that has been privately owned and driven and always had the best of care. It is a seven passenger Cadillac Blue. Mechanically it is exceptionally fine. It is equipped with an excellent set of cord tires, 1 extra, Westinghouse shock absorbers, bumper, seat covers, and much other extra equipment. This car at the price we are offering it represents an exceptional bargain. You will have to act quickly if you would avail yourself of it. Specially priced at $1,850.

STUDEBAKER SPECIAL SIX TOURING. A light, economical, yet powerful touring car that we are offering at a price that is way below its market value. It has not seen a great deal of driving and is in very fine condition throughout. It is equipped with a set of glass sides and other equipment that go to make up a complete and well equipped car. Would suggest your seeing and riding in this car if you are interested in purchasing an automobile the equal of which we do not believe you can duplicate. It is being sacrificed for $675.

CADILLAC 8 SPORT PHAETON. A late model snappy 4 passenger Sport Car that we have taken in trade on one of our new Peerless Sedans. It is a wonderfully well kept car and if you could see it, it will bear out our statement. It is painted Cadillac blue with white wire wheels. Has an excellent set of cord tires, bumper, spotlight, seat covers, vision mirror, simplex lock, and other extras. This car has not had the average use that you would expect in a car of this type and we are offering it at a price that is way below its market value. See it and ride in it today and be convinced. It is being sacrificed for immediate disposal. Price, $750.

PEERLESS 8 COUPE, 1922. This is a car that was owned by a factory official at Cleveland. We doubt if you could tell it from a new one. It originally cost for over $3,750. It has hardly been used enough to limber up the motor. Paint, tires and velour upholstery show practically no wear. Mechanically this car will carry our standard warranty. This is the roomy 4 passenger coupe that has been so popular with us during the past summer. Do not let the low price we have put on it scare you or influence your judgment. We must make room for more of used cars regardless of price. $2,650.

PEERLESS 8 TOURING CAR. This is a late model 7 passenger Touring Car that we are offering as one of our Special Bargains for today. We cannot describe it fully in this ad in a way that will do it justice. It has everything that you would expect in a high grade touring car and we know that at the price we are offering it, it will not be in our possession long. Come in and look at this car, compare it with others and see if you can duplicate the condition, quality of value in any other make of car. Do not let the price we have put on it influence your judgment, because this is a real car—not junk. Specially priced, $675.

DODGE TOURING 1921. Picture in your mind a nice little 5 passenger touring car that looks like new in every detail. The tires are brand new, has brand new set of seat covers and other extras that put this car in a class above the average car of this type. It has very few miles on it and the motor runs exceptionally smoothly and quiet. Don't fail to investigate this opportunity. Especially interested in a light, economical 5 passenger touring car. It is priced specially for today's sale at $550.

Peerless Motor Car Co.
OF ILLINOIS
2323 MICHIGAN-AV. CALUMET 5540.

STANLEY

A PARTIAL LIST OF LATE MODEL CARS which have been exchanged for our new model 740. We also have several good gas cars at reasonable prices.

STANLEY, MODEL 725, ¾ TON TRUCK. Make an ideal car for light delivery or for touring. This car is in fine condition and ready to go out and do business. Price $1,250

STANLEY, MODEL 735A, 5 PASS. PHAETON; just rebuilt and refinished a very attractive shade of blue. Seamless new top and side curtains; rebuilding that car we have added miles of service to the purchaser. Price $1,500

STANLEY, MODEL 735B, 7 PASS. TOUR. mileage very low; general condition of this car is extra good; light, etc., will ship with your approval. Price..... $1,500

STANLEY, MODEL 735B, 7 PASS. TOUR. Here is a car you can drive the year around. Has very fine California top, seat covers, spotlight, bumper and spare tire. Will cost over $3,500 to duplicate this car. A real buy. Price $1,900

STANLEY, MODEL 735B, 7 PASS. TOUR. We delivered this car new in May of this year. Owner drove it about 6,000 miles. Had it equipped with wire wheels and wire visor, windshield visor and spotlight. He now returns it in absolutely new car condition as part payment on a new sedan. We think this car at its present saving. Price $1,900.

STANLEY, MODEL 735C, COUPE SEATING 4 passengers comfortable. Very fine leather upholstering with plenty of locker space, making it ideal for a doctor or salesman. Fully equipped including a set of very extensive shock absorbers. A bargain at our price $2,500

STANLEY, MODEL 735F, BROUGHAM. This is our new model 4 pass., 4 door enclosed car, which has met with strong approval by all who have seen it. Front compartment of this car furnished in fine grain leather, rear in cloth. Interior hardware latest oxidized silver. Fully equipped with bumper, spare tire and tire cover. Price, $3,000

YOUR CAR IN EXCHANGE.

57 Cadillac tour. $750
Apperson. Calif. top ...$1,500
Cleveland tour...$400
Hudson tour....$500
Reo. rdstr.....$500
Paige, 6-55.....$475

O'BRIEN BROS. MOTOR CO.,
2619 Michigan-av. Calumet 0168.

REO

FACTORY BRANCH,
2501 MICHIGAN-AV. CAL. 6050-S.

Prices Slashed

All REO cars listed below have been rebuilt and repainted in our own factory, and carry same guarantee as new cars. Full equipment, including new Willard batteries and new U. S. Royal cord tires. It will more than repay you to come in and look over our line. We are open evenings and Sunday.

Reo Tour.	$525
Reo Tour.	500
Reo Tour.	3025
Reo Tour, 22 body.	350
Reo Inclosed 5 pass.	3950
Reo Inclosed 5 pass.	3975
Reo Sedan	$1,150

OTHER B

AUTOMOBILES—GASOLINE.

SEDANS
AND
UPES

A FIGURE THAT
UTELY IRRE-
ND FROM ONE
DEST AND MOST
E AUTHORIZED
TRIBUTORS IN

DAN, 5 PASS. 8
w cord tires and 2
black paint that
ance of a new car. $1,495

DAN, refinished in
[same as 923
e, bumper, special
motometer..... $1,345

ARGE 4 PASS.
refinished in beau-
black; all parts re-
res and stop light. $1,295

UPE, MODEL 46
have 2 of them to
nished in Japanese
k; good tires 15
and stop lights.
..... $1,095

HESE ENCLOSED
BEEN RECON-
IN OUR SHOP
WITHSTAND
PECTION. DON'T
OPPORTUNITY
HE BEST EN-
R ON THE MAR-
MS, 40% CASH,
N 10 MONTHLY
NTS.

NGS AND SUNDAY.
IDE BUICK
ES CO.,
NGTON-BLVD.
TIN 0700.

istributors,
TOURING.
TAKES IT
ter Top, Etc.
for all season driving; 3
touring car, seating 5 or 7
with detachable winter top,
and will be sold with a
Ford, Dodge or older
rt payment. Terms ar-

G. GLASER.
ings and Sunday.
-av. Calumet 4214.
TOURING.
25.00
. This car presents the
in every detail. Abso-
deserves immediate con-
special price.
AUTO SALES,
-av. Calumet 1093.
ERMS. TRADE.

UICK
$265
excellent condition. Has
of care and worth double
Studebaker Sales Co. of
higan-av.
PE FOR.....$700

HT A NASH
AT
O NASH CO.,
2000 S. MICHIGAN.

K SEDAN.
he 1920 and is in the pink
een repainted a dark blue,
excellent cord tires, se-
$650. Call 3674 for quick
3048 N. Robey. Buck-

K—1920
winter top; first class
ainted; new cord tires
rain at $650.
OTOR TRUCK CO.,
N-AV. CAL. 3050.

SS., REX WINTER TOP,
ater, with lock slophgt,
or, aluminum stepplate,
just like new one, and is
offer takes it. Call Sun-
or Monday, 8 a. m. at
E. 961 Belmont-av.

K SEDAN.
verhauled; new paint, new
driven by owner and has
on; call Sunday, R. M.
t-st., apt. 218.

R, 6 CYL., 5 PASS.,
motor, motometer
underful bur, $425 down,
gain. 3806 Roosevelt-

RING, PLATE GLASS
thoroughly overhauled, A1
tires, practically new, 2
Albany 4613. 2432 Kim-

CAR, D-45; HAD EXCEL-
are; 5 good tires; newly
reasonable price on cash
vide 0247-J, or call at
36 north.

TE '21; PERFECT CON-
new; 4 brand new cords
mpers, saubbers and spr-
owner. Phone Sunnyside

5 PASS.; CORD TIRES,
mper, cowl lamps, stop-
dual manifold, 4
$1,250. Calumet 6760.

488. COUPE, RUN 3,100
from new; fully equipped;
rantee; $1,250; take car
ings until 10 and Sunday.

PASS.; RUN VERY LIT-
new car; lots of extras;
evenings until 10 and
Addison.

45 5 PASS., JUST LIKE
motometer, 6 cord tires;
$775; bargain. 3675 Sal-
Halsted. Wentworth 2727.

1922, 4 PASSENGER;
condition; seat covers,
$1,250. 2343 N. Sacra-

RFECT RUNNING CON-
cord tires; new fenders,
and tires, stoplight; guaran-
0-C S. Park-av., 1st Apt.

MPLETE WITH METER.
t overhauled; $500 and
; also new Buick chassis.

1920, A1 MECHAN-
cord tires; runs and looks
for sale. $375; must sell.

Cadillac Sedan

1919 5 pass., remainted; mechanically in wonderful condition; 5 cord tires and many extras. Must sell; $1000
DETROIT ELECTRIC CAR CO.,
North Shore Branch: 1629 Orrington-av.,
Evanston.
Phones: Evanston 7008 & Rogers Park 3644.

CADILLAC 8—TYPE 61, PHAETON, LATEST model; only 7 months old; mileage low; remainted dark Brewster green; cord tires all good. Equipped with bumper, Lovejoy shock absorbers, metal spring cover, and 2 extra tires. This car to be sold with new car warranty at one special price of $2,000.
CADILLAC MOTOR CAR CO., Evanston Branch, 1820 Ridge-av., Evanston 1091. Open evenings.

CADILLAC
$445

Model 53, 7 pass. tour.; good mechanical condition, new top, 6 cord tires, paint very good. Bargain. Liberal terms. Studebaker Sales Co. of Chicago, 2030 Michigan-av.

CADILLAC 8 — TYPE 59 SUBURBAN, 7 passenger; has been thoroughly overhauled, repainted a dark maroon, and nickel parts renickeled; the mohair upholstering is in excellent condition and harmonizes perfectly with the paint; new tires with 5 good cord tires. Rubber bumper, spring covers, and wind shield wiper; this car as described with our new 90-day warranty, $2,000. CADILLAC MOTOR CAR CO. Evanston Branch, 1820 Ridge-av. Evanston 1091. Open evenings.

CADILLAC—MODEL 59 SEDAN; A REAL family car by owner going south for the winter. Very low mileage and unusual care. Lubricated every 500 miles; 5 cord tires, trico cover, seat covers, bumper, lock, stone guard, electric automatic windshield cleaner and other extras. Used but not abused. Very low price. Dixon's car. Monarch Garage, 1123 Belmont-av.

CADILLAC—SEDAN, 57, FIVE PASS.; TWO extra seats; five good cord tires, bumper, seat covers, radiator cover, etc.; good mechanical condition; city boarding; Studebaker always carefully driven; low mileage; must sell at once; special price $1,700. Owner, 1590 Elston-av. R. D. 7080.

Cadillac Model 61 Tour.

Sickness compels the sale of my practically new touring car; extras; can be seen
Price $2,300
for quick sale. Call La Fayette 2698.

CADILLAC COUPE 55-L.

This beautiful 4 pass. car, refinished deep maroon, new seat covers, 2 new Royal cord tires; mech. perf.; can be bought for $750. Cash; no trades. 1337 N. Clark-st.

CADILLACS

of every description. Closed and open models. Priced $485 up to $3,750.
STUDEBAKER-JEVERSON CO.
2534 S. Michigan. Victory 8483.

CADILLAC 59—VICTORIA COUPE: RUN 10,000 miles; perfect mechanical condition; 5 new tires and tubes; finished in dark blue; condition; all extras. Phone Sunday before 3 p. m., Lake View 7600 ask for Mr. Heath.

CADILLAC COUPE

in excellent condition. A bargain. 3 seated. Can be seen at garage, 5482 Lake Park-av. after 5 p. m. at Moore's car.

CADILLAC ROADSTER.

Mechanically perfect; new winter top. A real buy at $350. Good tires. Diversey 7065.
ACADEMY GARAGE, 1530 N. CLARK.

Cadillac 59 Coupe, 1911.

$2,150. CAR IS PERFECT.
PHONE BELMONT 7135.

CADILLAC 8—COUPE; 57-NN; COMPLETELY refinished; rebuilt by Cad. Co.; cord tires new; perf. owner; sac. $1,775. At 1422 E. 67th. Dor. 3780. Might give a trade.

CADILLAC—61, COUPE.
No sewer Cadillac has ever been offered before at this ridiculously low price; 3,200 miles; sacrifice, $3,375. Sunnyside 1063.

CADILLAC—1921, TYPE 59 TOUR.; PAINT and condition throughout like new. A real buy at $1,550. 5005 Glenwood-av, 3d. floor. Sunnyside 0667.

CADILLAC—61, FOUR PASSENGER COUPE; practically brand new; fully equipped; $2,500 good reason for selling. Phone Harrison 6360.

CADILLAC—61, VICTORIA; LOOKS BRAND new; will sell this car at a great saving. Inspection by mechanically perfect; terms. G. B. OLSON, Austin 0700.

ICK 6

21; extra equipment; A-1
for cash. Kedzie 2715.
-5 PASS. TOUR., 6 CYL.,
miles; A1 cond.; all equip-
$1,095. Sheridan-rd.

DURING, 6 CYL. IN EX-
ndition; will sell for $325.

21, 50; FULLY EQUIP;
quick sale. $1,100. 1140
gers Park 4813.

WLY PTD., CORD TIRES,
fully equip.; must sell,
$425.

PASS., NEW TIRES;
new car; $750, or trade.

UR.; GOOD MECHANI-
sell cheap. Mr. Watson,
Graceland 2826.

ASS.; REX TOP; RUN
822 N. Hermitage-av. Ph.

22 IN WONDERFUL
ns, trade, 4701 W. Mad.;

COND. 1334
mont 5192.

C COND.; REPAINTED;
Addison-st.

WINTER TOP. $350.

ER, 1919 MODEL, FOR
, Young. Sunnyside 3600;

PASSENGERS; FROM
ac; cheap. Pros. 3602.

GHT. 5 PASS.; BIG
S. Clark-st.

on $8,000 MI.; A1 CON-
$500. 1512 Michigan.

23; 48 MODEL. STATE

PORT; RUN 1,400 M.;
0. 5525 Cottage Grove.
UR AND ROADSTER
rgain. Wentworth 2490.

AUTOMOBILES—GASOLINE.

BUICK COUPE
$750

This coupe is in excellent condition. It has been entirely rebuilt and all adjustments made. The upholstery is in wonderful condition and have 5 nearly new cord tires. This is a real buy. Will accept small trade or terms.
NORTH SIDE DURANT,
5721 Broadway.
Sunnyside 8220.

BUICK BARGAINS

1921, 6 cyl., 5 pass. sedan..... $1,250
1921, 6 cyl., 5 pass. sedan..... 1,000
1920, 6 cyl. coupe..... 950
1922, 6 cyl., 5 pass. touring..... 950
1922, 6 cyl., 5 pass. touring..... 750
1920, 6 cyl., 5 pass. touring..... 550
1920, 6 cyl., 5 pass. roadster..... 550
1922, 4 cyl., 5 pass. touring..... 675
1922, 4 cyl. roadster..... 650

We have taken these cars in exchange for new Buicks and have put them in good condition. We invite your inspection.
BROADWAY BUICK CO.
5701 Broadway. Sunnyside 0690.

CADILLAC
PHAETON 61.
$2,250

1922 Phaeton, Model 61—We are offering you this opportunity to get a 1922 Cadillac at an unusually low figure. Because of our size and consequent buying power we can offer extraordinary values. It is painted the Cadillac midnight blue and has been thoroughly overhauled and tuned up. It carries a low mileage and the present owner took exceptionally good care of it. The equipment includes trunk rack, wheel lock, spotlight, rear vision mirror, wind shield wiper, and because of its rare condition we give the new car guarantee.

CADILLAC COUPE,
$2,250

1921 Cadillac Coupe, Model 59—In the very best of condition. We have rebuilt this car completely and refinished it in the Cadillac midnight blue color. The perfect velour upholstery can only be compared with that of a new car, and the equipment consists of 6 new tires, 2 tire covers, wheel lock, bumper, motometer, clock, windshield wiper, and rear vision mirror. This is only one of three Cadillac Coupes we have to offer. New car guarantee.
HARRIS & RODGERS
World's Largest High Grade Car Dealers.
1424-26 S. Michigan-av. Calumet 3300.
OPEN SUNDAYS.

CADILLAC BARGAINS.

Cadillac, model 61, sub. sedan..... $3,500
Cadillac, model 59, suburban sedan.... 2,375
Cadillac, model 57, D. L. sub'n sedan.. 1,675
Cadillac, model 55, 5 pass. sedan..... 1,675
Cadillac, model 59, coupe..... 2,275
Cadillac, model 59, tour..... 1,550
Cadillac, model 59, phaeton..... 1,550
Cadillac, model 59, roadster..... 1,550
Cadillac, model 57, phaeton..... 825
Cadillac, model 57, tour..... 725
Many other Cadillac trade or terms.
Open evenings and Sunday.
EMIL DENEMARK,
2449 S. Crawford-av. Lawndale 0593 or 1097.

CADILLAC—TYPE 6
SUBURBAN.

This car was delivered new to me Aug. 25, 1922. It has been driven very carefully 3,500 miles and is equipped with a brand new Gabriel cushion tire cover, rubber bumper, spring covers, motometer, and radiator shutter. It is finished Cadillac Brewster green and upholstered in silk velour to match. The automobile looks and runs like new. Price $3,500 cash. Address Box 417, Kankakee, Ill.

Cadillac Sedan

1919 5 pass., remainted; mechanically in wonderful condition; 5 cord tires and many extras. Must sell; $1000
DETROIT ELECTRIC CAR CO.,
North Shore Branch: 1629 Orrington-av.,
Evanston.
Phones: Evanston 7008 & Rogers Park 3644.

CADILLAC 8—TYPE 61, PHAETON, LATEST model; only 7 months old; mileage low; remainted dark Brewster green; cord tires all good. Equipped with bumper, Lovejoy shock absorbers, metal spring cover, and 2 extra tires. This car to be sold with new car warranty at one special price of $2,000.
CADILLAC MOTOR CAR CO., Evanston Branch, 1820 Ridge-av., Evanston 1091. Open evenings.

CADILLAC
$445

Model 53, 7 pass. tour.; good mechanical condition, new top, 6 cord tires, paint very good. Bargain. Liberal terms. Studebaker Sales Co. of Chicago, 2030 Michigan-av.

CADILLAC 8 — TYPE 59 SUBURBAN, 7 passenger; has been thoroughly overhauled, repainted a dark maroon, and nickel parts renickeled; the mohair upholstering is in excellent condition and harmonizes perfectly with the paint; new tires with 5 good cord tires. Rubber bumper, spring covers, and wind shield wiper; this car as described with our new 90-day warranty, $2,000. CADILLAC MOTOR CAR CO., Evanston Branch, 1820 Ridge-av., Evanston 1091. Open evenings.

CADILLAC—MODEL 59 SEDAN; A REAL family car by owner going south for the winter. Very low mileage and unusual care. Lubricated every 500 miles; 5 cord tires, trico cover, seat covers, bumper, lock, stone guard, electric automatic windshield cleaner and other extras. Used but not abused. Very low price. Dixon's car. Monarch Garage, 1123 Belmont-av.

CADILLAC—SEDAN, 57, FIVE PASS.; TWO extra seats; five good cord tires, bumper, seat covers, radiator cover, etc.; good mechanical condition; city boarding; Studebaker always carefully driven; low mileage; must sell at once; special price $1,700. Owner, 1590 Elston-av. R. D. 7080.

Cadillac Model 61 Tour.

Sickness compels the sale of my practically new touring car; extras; can be seen
Price $2,300
for quick sale. Call La Fayette 2698.

CADILLAC COUPE 55-L.

This beautiful 4 pass. car, refinished deep maroon, new seat covers, 2 new Royal cord tires; mech. perf.; can be bought for $750. Cash; no trades. 1337 N. Clark-st.

CADILLACS

of every description. Closed and open models. Priced $485 up to $3,750.
STUDEBAKER-JEVERSON CO.
2534 S. Michigan. Victory 8483.

CADILLAC 59—VICTORIA COUPE: RUN 10,000 miles; perfect mechanical condition; 5 new tires and tubes; finished in dark blue; condition; all extras. Phone Sunday before 3 p. m., Lake View 7600 ask for Mr. Heath.

CADILLAC COUPE

in excellent condition. A bargain. 3 seated. Can be seen at garage, 5482 Lake Park-av. after 5 p. m. at Moore's car.

CADILLAC ROADSTER.

Mechanically perfect; new winter top. A real buy at $350. Good tires. Diversey 7065.
ACADEMY GARAGE, 1530 N. CLARK.

Cadillac 59 Coupe, 1911.

$2,150. CAR IS PERFECT.
PHONE BELMONT 7135.

CADILLAC 8—COUPE; 57-NN; COMPLETELY refinished; rebuilt by Cad. Co.; cord tires new; perf. owner; sac. $1,775. At 1422 E. 67th. Dor. 3780. Might give a trade.

CADILLAC—61, COUPE.
No sewer Cadillac has ever been offered before at this ridiculously low price; 3,200 miles; sacrifice, $3,375. Sunnyside 1063.

CADILLAC—1921, TYPE 59 TOUR.; PAINT and condition throughout like new. A real buy at $1,550. 5005 Glenwood-av, 3d. floor. Sunnyside 0667.

CADILLAC—61, FOUR PASSENGER COUPE; practically brand new; fully equipped; $2,500 good reason for selling. Phone Harrison 6360.

CADILLAC—61, VICTORIA; LOOKS BRAND new; will sell this car at a great saving. Inspection by mechanically perfect; terms. G. B. OLSON, Austin 0700.

ICK 6

21; extra equipment; A-1
for cash. Kedzie 2715.
-5 PASS. TOUR., 6 CYL.,
miles; A1 cond.; all equip-
$1,095. Sheridan-rd.

DURING, 6 CYL. IN EX-
ndition; will sell for $325.

21, 50; FULLY EQUIP;
quick sale. $1,100. 1140
gers Park 4813.

WLY PTD., CORD TIRES,
fully equip.; must sell,
$425.

PASS., NEW TIRES;
new car; $750, or trade.

UR.; GOOD MECHANI-
sell cheap. Mr. Watson,
Graceland 2826.

ASS.; REX TOP; RUN
822 N. Hermitage-av. Ph.

22 IN WONDERFUL
ns, trade, 4701 W. Mad.;

COND. 1334
mont 5192.

C COND.; REPAINTED;
Addison-st.

WINTER TOP. $350.

ER, 1919 MODEL, FOR
, Young. Sunnyside 3600;

PASSENGERS; FROM
ac; cheap. Pros. 3602.

GHT. 5 PASS.; BIG
S. Clark-st.

on $8,000 MI.; A1 CON-
$500. 1512 Michigan.

23; 48 MODEL. STATE

PORT; RUN 1,400 M.;
0. 5525 Cottage Grove.
UR AND ROADSTER
rgain. Wentworth 2490.

AUTOMOBILES—GASOLINE.

CHANDLER
$495

1920 tour., first class condition, good paint, good tires, spotlight, bumpers, lock, squeegee, and snubbers. Must be seen to be appreciated. Terms. Studebaker Sales Co. of Chicago, 2030 Michigan-av.

CHANDLER—1921 TOURING, FOR $600.

HE BOUGHT A NASH.
AT
CHICAGO NASH CO.,
CALUMET 2000. 2000 S. MICHIGAN.

CHANDLER
$495

Chummy Rdstr., late model, good running condition, 5 practically new cord tires, many extras. Looks good. Terms. Studebaker Sales Co. of Chicago, 2030 Michigan-av.

CHEVROLET,
$145.

490 5 Passenger, mechanically perfect, five cord tires, bumper; many extras.
GENERAL AUTO SALES,
1428 S. Michigan-av. Calumet 1093.

Chevrolet 1921 Tour., $265.

Has 5 good tires and is in nice condition throughout.
PAREVIEW MOTORS CO.,
Sacramento-blvd. and Grand-av.

CHEVROLET—1921 TOUR.
Run 4,900 miles; like new; 5 cord tires; $150; open evenings until 10 and Sunday. 2810 W. Madison-st.

CHEVROLETS—1920 TOURING MODEL CHEVrolet tourings, used as demonstrators; run 1,200 miles; $495 each.
CHEVROLET MOTOR CO.,
659 W. 22d-st. Roosevelt 7610.

CHEVROLET—TOURING, LATE 1920; RUNS and looks like new; very little used; sacrifice for $175 quick buyer; worth much more. 4918 N. Albany, 3d fl. Juniper 8513.

CHEVROLET—1920 SEDAN IN POOR CONdition; should be bought by a mechanic who can repair it; $50 cash, balance time. H. L. CARTER, 2447 Michigan.

CHEVROLET—SEDAN, 1921, STOLEN AND recovered, for sale by insurance co.; will take best offer. C. J. NELSON, 1911 Ins. Exch. Bldg.

CHEVROLET—SEDAN; GOOD MECHANical condition; good tires; real bargain; must sell at once. 2339 Argyle-st. Ravenswood 5832.

CHEVROLET—1922 SEDAN, LIKE NEW, all extras, $650. Diversey 4160. 2446 Lincoln-av.

CHEVROLET—S. B. SEDAN; NEW PAINT; or trade for coupe. 7429 Rhodes-av. Stewart 7650.

CHECROLET—1923 MODEL F. B. TOUR. demonstrator; run 500 miles; many extras; bargain; terms. Mr. Boyce. Sunnyside 7165.

CHEVROLET—LATE MODEL; LIKE NEW; reasonable. Apply 2556 Belle Plaine-av., near Lincoln-av.

CHEVROLET—5 PASS. TOURING CAR, starter, wheel lock, and good tires; $65. SIMONDS, 4475 N. Austin-av.

CHEVROLET — RDS. DEMONSTRATOR; run 3 wks.; take $177 cash. 4811 Broadway.

CLEVELAND TOUR.
$350

1920. Overhauled and in best condition. This is one of the best 6 cylinder values in today's paper.
TOM HAY & SON,
2530 MICHIGAN-AV. VICTORY 4200

CHEVROLET—1923 IN PERF. COND. 5 EX. tires and wire wheel lock. Has the appearance of new car. $375. Irving 0765.

CLEVELAND—4 PASS., COUPE, 1921, looks and runs like new; must be seen to be sustained; $700; cash or terms. 5100 Broadway.

COLE CAR—GOOD CONDITION. $200. 5949 Union-av., 2d flat.

COLUMBIA—1921 SPORT.

Run 4,300 mi.; can't be told from new; fully equipped; $850, terms. Open evenings till 10 and Sunday. 2810 W. Madison.
CUNNINGHAM.

Late model, 7 passenger, excellent condition; sell at sacrifice. Dorchester 6172.

CUNNINGHAM — LIMOUSINE; BARGAIN 10643 Prairie-av. Pullman 0259.

DANIELS—5 TOUR., 1921 MACH. COND. perfect; new tires; winter sides; painted Robins Egg blue with top to match. Will sacrifice for cash. 2630 S. Wabash-av.

DIXIE FLYER—LATE 1920; FULLY EQUIPped; winter top; heater; cannot be told from new; must sell $500 cash and a light car in trade. 5421 S. May-st. Blvd. 3825.

DODGE ROADSTER
$495

1921 model. This car has been very carefully used and is in exceptionally good condition. Looks like new. Good tires, extra equipment. Studebaker Sales Co. of Chicago, 2030 Michigan-av.

DODGE
$325

1920 tour., A1 condition, used very little. A real buy. Cannot be told from new. Studebaker Sales Co. of Chicago, 2030 Michigan-av.

DODGE 1917 TOURING FOR.....$250

HE BOUGHT A NASH.
AT
CHICAGO NASH CO.,
CALUMET 2000. 2000 S. MICHIGAN.

DODGE TOURING
$445

1920 model, 5 pass., in excellent condition throughout, and is a substantial investment. Used by dentist as family car. Studebaker Sales Co. of Chicago, 2030 Michigan-av.
DODGE 1922 RDSTR.....$600

HE BOUGHT A NASH
AT
CHICAGO NASH CO.,
CALUMET 2000. 2000 S. MICHIGAN

DODGE—SEDAN, LATE MODEL, A BEAUcond.; like new; 5 brand new cord tires and tubes; also 4 fabrics and tubes in good cond.; Bijur dimmers, shock absorbers, neutral lock, motometer, wire wheels, heavy velour upholstering, silk mohair covers, break steering wheel, etc.; private party will sacrifice; $1,650. 5040 Drexel-blvd. Drexel 1493.

DODGE BROTHERS
SEDAN
1922 PRODUCTION; RUN 2,000 MILES; IN PERFECT CONDITION, GUARANTEED IN EVERY PARTICULAR. PRICED $1,250.
DASHIELL MOTOR CO.
DODGE BROTHERS MOTOR VEHICLES.
2542 MICHIGAN-AV. CALUMET 7300.

DODGE SEDAN—1921,

Run 4,600 miles. Can't be told from new car; fully equipped; cord tires; $850. Take car in trade. Open evenings until 10 and Sunday. 250 E. Madison-st.

DODGE—1923 TOUR.

Run a few miles. Bought 16th of October. Fully equipped; $700; terms. Open evenings till 10 and Sunday. 2810 W. Madison-st.

DODGE—SEDAN, 1921 MODEL, SLIGHTLY used. Looks and runs better than new car; stoplight and many extras; price $950; worth double; guaranteed; will teach beginner. Address C M 445, Tribune.

DODGE—1922; 5 DISTEEL WHEELS AND cord tires; practically new; $1,150; trade or terms. Midway 0006. 6525 Cottage Grove-av.

DODGE—1922 COUPE; 5 DISK WHEELS and cord tires; perf.; don't overlook; $825 or good trade. 1936, 1881 W. 108th-pl. Beverly 1936.

DODGE—5 PASS. SEDAN; GOOD RUNNING chassis; mechanical condition good; new paint; $125 cash. Graceland 2826. Ingram, 1061 Belmont-av.

DODGE—TOUR., LATE 1919; EXC COND. like new; 5 cord tires, extras; $315; terms. 2560 S. Halsted. Open evenings.

DODGE—SEDAN; LOOKS AND RUNS LIKE new; 5 cord tires extra; must sacrifice today; $475; come early. 1302 S. Troy-st.

DODGE—TOUR., EXCELLENT CONDITION; bargain, $300. Dearborn 1080. leaving for California; Call after Sunday.

DODGE—ROADSTER, 1920, WITH WINTER top, fully equipped, in fine mech. cond.; 1st Canal 7380. Monday, reas. offer takes it.

DODGE—COUPE; FINE RUNNING CONDIfully equipped; special built Fisher body; will sell reasonable. Lake View 6075.

DODGE—21 COUPE; ORIG. TIRES, PAINT, upholstery like new; only run 7,000 mi.; real bargain; $875; terms. 1422 E. 67th. Dor. 3780.

DODGE—ROADSTER, 1918; IS FULLY equipped and in A1 condition; bargain, $165. HARRIS & HARRIS, 3048 S. Robey.

DODGE—SEDAN, 4 DOOR, WIRE WHEELS, cord tires, same as new, $765; terms, 2560 S. Halsted. Open evenings and Sunday.

DODGE—COUPE, 1921, WIRE WHEELS; very good mechanical cond.; $565. terms. 4722 So. Halsted. Open evenings.

DODGE — TOUR., 1922; EXCEL. COND.; like new; $575; terms or trade. 2557 W. 58th-av. 2d. fl. Republic.

DODGE — TOUR., 1920; EXCELLENT CONDItion; $475. Sunnyside 0667, or 3407 Austin-av.

DODGE—1919 TOUR.; A BARGAIN AT $150. Call Midway 9488 after 4 p. m.

DODGE — TOUR., EXCELLENT COND.; like new; $350. 372 N. Avers-av.

DODGE—COUPE, 1919; MECH. PERFECT; best buy in town. Har. 7737. Bowman.

DODGE 1921 TOURING—BARGAIN FOR cash. Ph. Buckingham 4206 Mr. Wright.

DODGE — TOUR., EXCL. COND.; 5 DISK wheels; $350. Call at 4201 Belmont-av. Irving 0184.

DODGE—1921 TOUR.; EXCEL. CONDITION; like new; $265. Belmont 0184.

DODGE
SEDAN, 1921.

1921 Dodge, 4 door Sedan, in the very best condition. It has been rebuilt and repainted a very pretty dark blue, with white striping. The gray silk plush upholstering retains its beautiful new appearance. It has 5 wire wheels, 5 excellent cord tires, front and rear bumper, and wheel lock. This is one of two Dodge bargains. New car guarantee.
HARRIS & RODGERS
World's Largest High Grade Car Dealers.
1424-26 S. Michigan-av. Calumet 3300.
OPEN SUNDAYS.

DORT COUPE—3 PASSENGER, IN VERY good mechanical condition, equipped with 4 brand new cord tires and a spare. Bumper, spotlight, Simplex lock, stop light, etc. This is just the car for a salesman, for this kind of weather. A bargain at $600. MATSON, 4435 Malden-st. Edgewater 1574.

DORT, 1922 COUPE.

De luxe model, has been repainted, most excellent tires, seat covers, and other extras; as good as a new car; terms to suit you.
OVERLAND MOTOR CO.,
2419 MICHIGAN-AV.

DORT SEDAN, 1922, $975.

Been driven only 5,180 miles; some one is sure to get a real good car for little money.
PARKVIEW MOTORS CO.
Sacramento-blvd. and Grand-av.

DORT—LATE MODEL, LIKE NEW, IN fine cond., with safety lock wheel, and Kedzie-av. 3d.

DORT—ROADSTER, LATE '20; HAS BEEN used very little; owner will guarantee same; no reasonable offer refused. MR. HARSH, 2310 W. Robey. Buckingham 2310.

DORT TOUR., 1920, A1 CONDITION; FULLY equipped; $265, terms, 2560 S. Halsted. Open eves.

DORT TOUR.—1921, A NO. 1; MUST SELL sac. death. $450. 6210 S. Racine-av.

DURANT—TOURING, 1922; LOOKS AND runs like new; guaranteed; extras; must sell, $650; terms or trade. Open evenings and Sunday. 3739 W. North-av.

DURANT—SEDAN, 1922; BOUGHT AUG 18; run 2,000 miles; good as new; will sell cheap. Prospect 5851.

DURANT—SEDAN, FOR QUICK SALE; USED 5 weeks; terms. Ph. Austin 4109. See MR. OLCESE, 4517 W. Lake-st.

DURANT—1922; RUN 4,000 MILES; BARG $650; terms. Mid. 0906. 6525 Cottage Gr.

DURANT—TOUR.; RUN LESS THAN 300 mi.; will sacrifice. Gladstone 6147.

EARL—TOURING SHOW CAR; COMPLETE equipment. Will sacrifice below dealer's cost. RIDGELAND MOTOR SALES, 1747-55 E. 71st-st.

ELCAR—1921 TOUR.

Fine condition. Fully equipped. Paint fair. Bargain, $475. 2909 Lawrence-av. Keystone 1790.

ELCAR—1920, 4 NEW TIRES AND NEW battery, A1 mechanically; $400; or will trade for Ford sedan. 6954 Aberdeen. Normal 4484.

ELGIN TOUR.
1920—$325

Great reduction for quick sale. Must be seen to be appreciated. Worth much more than low price asked today.
TOM HAY & SON.
2530 MICHIGAN-AV. VICTORY 4200

ELGIN—NEW 1923 TOURING CARS, $795; spirt models with disc wheels, $850; no trade-ins required; only a few left. Fidelity Motor Supply Co., 1210-12 S. Michigan. Calumet 6870 and 6873.

ELGIN—SPORT, 1922, COST $1,900, WITH extra tires or car in trade, 1017 N. Kedzie-av. Albany 9488.

ELGIN—TOUR, $285; TIRES: MECHANically and all good cond.; can use Ford. 5441 Roscoe-st. L. V. 2563.

ELGIN — TOURING, 1921, BARGAIN; terms. Ph. Austin 4109. See MR. OLCESE, 4517 W. Lake-st.

ESSEX TOURING
5 PASSENGER—1921.
$350 CASH

Car mech. perfect, with new paint, good tires; this car driven with very little mileage; will accept balance $35 per mo. for 10 mo. For demonstration see MR. GREEN, 5721 Broadway, Sunnyside 3220.

ESSEX TOUR., 1922.

Fully equipped; run 300 miles; must sell at once. Bargain for cash. 3458 Orden-av.

ESSEX—CABRIOLET; LATEST MODEL, in perfect condition; like new; $850. Phone Mr. Gillespie, Central 4230, Sunday; Harrison 2121, 5th fl., McClurg Bldg.

ESSEX—1921, SPORT MODEL, RUN 4,300 miles; can't be told from new car; prettiest equipped car in the city. Open evenings till 10 and Sunday. 2810 W. Madison.

ESSEX—COUPE, 1923 MODEL, DELIVERED Aug. 25, 1922; run 1,000 miles; like new; private party. BECKER, Sunnyside 2801.

ESSEX—TOUR.; PERFECT MECHANICAL condition; real bargain; terms. 6127 Cottage Grove. Midway 5300.

ESSEX—SEDAN, JUST OVERHAULED; A real buy at $850. 417 S. Sacramento.

ESSEX—TOUR., 1920; JUST LIKE NEW. $475. Terms. 1811 Madison. Open ev.

ESSEX COACH—1922; RUN VERY LITTLE; new guarantee; $1,075. 513 Belmont-av.

ESSEX—COACH, LATE 1922; REAL BARG. terms or trade. Ravenswood 2754.

FIAT—IMPORTED, 1921, 4 PASSENGER roadster, finished in blue and upholstered in broadcloth. Equipped with Jaxo Westinghouse shock absorbers, and many extras. Mechanical condition excellent. For appointment, call Calumet 1433 between 2 and 5 p. m. or 7 and 8 p. m.

FIAT BABY TOURING, 1922—5 NEW tires; 2,000 miles. Owner sacrifice for $1,150. 4042 Michigan-av. Kenwood 8200.

FIAT—LIMO., PERF. COND.; BARG., $575; must sell. Rockwell 3845.

FORD—TOUR.; MOTOR NUMBER 5572286; demo., starter, lock, stone guard, speedometer, large wheel and lock, stop light, clock, cover, fenders new paint, mechanically O. K.; $310. E. W. HARTMAN, 2505 Fullerton, near.

FORD SEDAN, 1922.

Ex. con., lot of extras; $415 cash. Apt. 1, 1345 Rosemont. Shef. 4250.

FORD—TOUR., '22; STARTER, DEM. RIMS, speedometer, shock absorbers, 5 good tires, engine strong; runs, looks like new; $275 cash. 1740 Hastwood-av. Belmont 0184.

FORD—1923 SPEEDSTER; STARTER, DEM. rims; special body with top, wind shield, and side curtains; in perfect condition; looks like new; $200. at Belmont 0184.

FORD—RDSTR., '21; STARTER, COUPET winter top, shock, spot, stop, and spare; fine condition. Myer, 5841 Prairie-av. Englewood 7785.

FORD—TOUR., '21, WINTER TOP, DEM. rims, speedometer, clock, self starter, lge wheel, many extras; bargain. 4430 W. Madison.

FORD—1922; LOOKS AND RUNS AS DAY it left the factory; many extras; practically new; $275. Paramount Auto Ex., 2328 S. Michigan. Calumet 7231.

FORD—1922 SEDAN, HEATER, BUMPER, etc.; a real car for winter; $200 down, balance monthly. 3806 Roosevelt-rd. Van Buren 3203.

FORD—1921, TOUR.; LOTS OF EXTRAS; A real bargain. Mr. Ikerd, 3161 N. Clark-st. Graceland 2826.

FORD COUPE—1921, LIKE NEW; CORD tires, rims, starter, sp. t., stop lt., wheel lock, covers. Bargain. Diversey 6671.

FORD COUPE — BARGAIN $225; FULLY equipped. Has rims and starter. These are real bargains. 2942 Milwaukee-av.

FORD—TOURING CAR, DETROIT WINTER top; electric starter; 5 fears old. Phone Rev. 0. Whitworth, South 3905.

FORD—TOUR., CALIF. WINTER TOP, looks and runs like new; $150. 6927 Aberdeen-st.

FORD—ROADSTER, 1919, FOR SALE, $100. Call Sun. mornings. JOSEPH PULLS, 6759 South Chicago-av.

FORD—SEDAN, 1921; RUNS LIKE NEW fully equipped with all extras; owner; $350. 5216 South Park-av. Normal 0638.

FORD—SEDAN, MECHANICALLY PERFECT new tires and paint; cheap for cash. 1228 Devon-av.

FORD—1921 COUPE, TO SELL OR WILL trade for set suede Britannica and Harvard classics. Address C F 124, Tribune.

FORD—SALOON COUPE, LATE 1921; must handle to sell from new; big bargain; $325; terms. 4614 S. Ashland. Blvd. 8778.

FORD—COUPE, 1920 MODEL; NEW TIRES good mechanical condition; will sell cheap 4445 Ashland-av.

FORD SEDAN—1923; CORD TIRES; ABSOlutely new, used 1 month; $525; terms. 3535 W. North-av. Lin. 2555.

FORD SEDAN, 1921; MECHANICALLY perfect appearance; excellent bargain. 1618 Devon-av.

FORD—1921 TOUR. AND ROADSTER, CONdition very good; must sacrifice. 1618-20 Devon-av.

FORD—1921 TOUR., LIKE NEW, $360. 100 W. 55th-st. Kenwood 8200.

FORD—COUPE, $315; LIKE NEW; START. rims; $115 down. 3431 Irving Pk.-blvd.

FORD—TOURING CAR, FOR SALE; FULLY equipped; $1,115. Lake View 6075.

FORD—1921, LIKE NEW; FINE SHAPE; $173. 4407 W. Madison.

FORD COUPE—'23; LIKE NEW; BUMPER, spare tire, Decker wheel lock. 6807 S. Halsted.

FORD TOURING, 1918 MODEL, PERF. COND., $95. 4430 W. Madison.

FORD—SEDAN—3 DAYS OLD. 3744 ELLIS-av. or call Oakland 5548.

FORD—TOURING CAR, 1921 MODEL WITH electric starter. 2024 S. Wabash-av.

FORD COUPE—'22; LIKE NEW, BARGAIN, $395. 4407 W. Madison.

FORD—SEDAN; USED 2 MOS.; BARG. FOR cash. 2557 W. 58th-av. 2d. fl. Republic.

FORD—TOUR., 1920; SELF-STARTER; DEM. rims; $185; terms. 1811 Madison.

FORD SEDAN—1921, INCLODING LIABILity. $400. 5030 Washtenaw-av. Prilicia.

FORD—1921 COUPE; EXCEL. CONDITION; newly painted; ten extras. Humb. 4662.

FORD—COUPE, '22; OVER $100 WORTH of extra equipment; $450. Irving 0765.

FORD—TOURING, 1919; IN GOOD COND. $150. 128 S. Honore-st.

FORD TOUR.—$60.
1545 N. Fairfield-av.

FORD SEDAN — '22; FULLY EQUIPPED; private party. Ph. Fairfax 7069.

FORD—LATEST TYPE COUPE; bargain. 1545 N. Fairfield-av.

AUTOMOBILES—GASOLINE.

DODGE
SEDAN, 1921.

1921 Dodge, 4 door S

AUTOMOBILES—GASOLINE.

PATHFINDER—7 PASS., 6 CYL., WINTER enclosure; bargain. 6221 Drexel-av., 3d. :

PEERLESS TOURING.
ONLY $775

Practically brand new car, thoroughly overhauled; refinished; has high grade winter enclosure, new cord tires and extras. This car taken in trade on new Peerless car and at this very low price of $775 warrants your immediate action; new car guarantee.

FITZPATRICK MOTOR SALES,
PEERLESS DISTRIBUTORS,
6230-32 COTTAGE GROVE-AV.
FAIRFAX 2340.

Peerless—1919 Sedan
$795

Late model, 7 pass., used by private family and is in exceptionally fine condition. This has to be seen to be appreciated. Studebaker Sales Co. of Chicago, 2030 Michigan.

PEERLESS
4 PASS. COUPE,
NEW—1922.

Never used; reason for selling, owner's living plans changed; liberal discount; will take partial payments. Telephone Superior 7450.

PEERLESS—1922, 7 PASS.

Enclosed car; specially equipped; many extras; can't be told from new; big sacrifice. Phone Englewood 9459.

PEERLESS—4 PASS. SPORT; NICKEL RAD. shell and lamp; $250 winter encl.; snap, $675. 1337 N. Clark-st.

PEERLESS—SEDAN, LIMOUSINE, MODEL 56; good cond.; $1,000. Wellington 5027.

Pierce-Arrow Town Car.

Graff custom built body, like new; owner left car with us to sell; $2,000.

Also Pierce Arrow Coupe

DRIVEN ONLY 13,000 MILES.
A. M. STERN CO.,
3514 MICHIGAN-AV.

PIERCE-ARROW—12, 6-36, 5 PASS., EXcellent mech. cond.; elec. start. and ignition; Am. Bosch magneto; 4 good tires; $150. COMMUNITY GARAGE, 6249 Kenwood-av., rear.

PIERCE ARROW—1920 48 SPORT; SACRIfice. Kenwood 8221. 4634 Greenwood-av.

PILOT—SEDAN, 1921. LOOKS LIKE NEW; $1,000; terms. 1741 Madison.

PREMIER 4 PASS. TOUR., $450; Calif. top, good tires, 2 bumpers, all acces.; good mech. cond.; elec. gear shift. Big barg., cash. Grace. 4177

PREMIER—1921; BARGAIN; HAS HAD EXcellent care and in perfect condition. Has heater, regular and tonneau lamps, many extras. 449 Barry-av., in back yard.

PREMIER—LATE MODEL 4 PASSENGER sport, 6 wire wheels, excellent condition. Will trade and sell for Stuts. 4522 N. Spaulding. Irving 7094.

RENAULT—14-20—STONE LIMOUSINE CAR —original owner has left with us for immediate cash sale, $650. 4042 Michigan-av.

REO 6—1921. TOUR., CALIFORNIA TOP; run 5,200 mi.; exactly like new; fully equipped; $700; terms. Open evenings till 10 and Sunday. 2810 W. Madison-st.

REO—SEDAN, 1922; BARGAIN; $1,300. 100 W. 55th-st. Kenwood 8200.

REO—LATE 1921 TOUR.; BARGAIN, $185. 1337 N. Clark-st.

REO SEDAN—LATE '20; CAN'T BE TOLD from new; special price $1,025. 1512 Mich.

Rickenbacker Sedan
$1,395

Latest model 5 pass. sedan, only run 2,800 miles by very careful driver. Equipped with disc wheels and extra tire. Liberal terms. Studebaker Sales Co. of Chicago, 2030 Michigan-av.

RICKENBACKER—SEDAN, 1923, 2 WEEKS old, never been on the street; will sell for $2500 less than cost. Private party. Call Lincoln 4793.

RICKENBACKER—TOURING, 1923; ALL accessories; big sacrifice; no dealers. Address A 2, Tribune.

ROAMER SPORT — MOTOR JUST OVERhauled and in first class shape, refinished a very snappy color; has 5 wire wheels and new tires on rear; also 2 good spares and other extras. If you want a real classy outfit this is it. Reas. at $585; terms or trade. Open Sunday and eves., 5107 N. Clark-st.

ROAMER SPORT TOURING.

1921 excellent shape; looks like new; best offer will take; will trade and be convinced. 653 Homan-av. Phone Nevada 4073.

ROAMER—SPORT; SAME AS NEW; FULLY equipped; perf. cond.; cost $1,230; sacrifice, $635; terms. 4550 W. North-av.

ROLLS-ROYCE

Enclosed drive limousine. This car has been run about 10,000 miles and is only six months old. In excellent mechanical condition and looks like new. Price on application. D. A. ODELL MOTOR CAR CO., 131 S. 10th-st., Minneapolis, Minn.

R. & V. MOLINE KNIGHT SEDAN, 1921, clear. Call Mr. Pope, Sunnyside 6701.

R. & V. MOLINE KNIGHT COUPE, 1921; perf.; cond.; sacrifice. Victory 8074.

SAXON 6 ROADSTER—$125. BARGAIN. 4742 N. Troy, 2d.

SCRIPPS BOOTH—5 PASS. '19; PER. CON.; equipped new tires; $150. Benedict. 3806 W. 22d.

SHAW TAXICAB CONTINENTAL MOTOR, 6 good tires. $250. Midway 2272.

STANLEY STEAMER—BARGAINS IN 5 AND 7 pass. models, 1910 to 1920.

STANLEY STEAMER—1922 SPORT MODEL; $1,800. 100 W. 55th-st. Ken. 8200.

STANDARD 6—1921, 5 PASS. SEDAN; equipped with dampers, winter fronts complete, seat covers, 4 cord tires, automatic windshield cleaner, all lights; unusually well equipped; mech. and body condition perfect. Phone Sunnyside 4820, Apt. 66.

STEARNS-KNIGHT LIMOUSINES, $500.00.

Excellent condition, brand new cord tires. Time payments.

EMERY MOTOR LIVERY COMPANY,
3993 Grand-blvd.
Phone Douglas 4700.

Stearns-Knight 1922 Coupe.

Here is a chance to buy an almost new 4 pass. at less than dealer's cost. $1,875. Belmont 7051.

STEARNS-KNIGHT—DELIVERED NEW IN August will sell completely fully equipped, for $1,800; 4700 Wash.

STEARNS-KNIGHT—HAVE 10 MOD. AT THE right prices; ter.; trs. 4701 W. Madison.

STEARNS-KNIGHT TAXI—1918, 4 CYL.; rebuilt; new tires; $600. 3864 Lincoln.

STEARNS SIX—NEW, LIBERAL DISCOUNT; terms. 3212 Jackson-blvd.

STEPHENS—6, TOURING, 1921; IN PERfect condition all around; will sell reasonable; private party. 4, W. Straub, Oakland 3828.

STEPHENS—6-21, TOURING; PAINT LIKE new; motor perfect; has central magneto; $375 cash, bal. mo. 3854 Madison.

STEPHENS—LATE 1921, 5 NEW CORD tires; mech. perfect; looks like new; big bargain; terms. 4611 Ashland. Boul. 6778.

STEVENS-DURYEA

touring car, 1921; driven less than 10,000 miles; cond. Phone Stadium 9070.

STUDEBAKER 6
$195

1918, 7 pass., with special Rex top; painted dark maroon. Equipped with bumper, overall and tube and one extra. Studebaker Sales Co. of Chicago, 2030 Michigan-av.

STUDEBAKER
$495

Special six, 1920, 5 pass., in exceptionally fine condition. Used very little by careful driver. Looks and runs good. Studebaker Sales Co. of Chicago, 2030 Michigan-av.

STUDEBAKER—SPECIAL 6, CHUMMY FOUR, passenger roadster, 2 months old; run 1,500 miles; like new; extra tire, cover, disc steel wheels, motometer, and other extras; $1,350; cost $1,500, completely equipped. 5131 Byron-st. 1st floor.

STUDEBAKER—SPEC. 6 TOUR., MOTOR IN A1 running order, has just been refinished, all practically new cord tires, many extras. Owner is fall to pass this car, for it is well worth $525. Terms or trade. Open eves. and Sun. 4107 N. Clark.

STUDEBAKER—1921.

Special 6 tour.; run 5,200 miles; same as new; fully equipped; $4597; terms. Open evenings until 10 and Sunday. 2810 W. Madison-st.

STUDEBAKER—SPECIAL 6, 4 PASS. COUPE, 1922; 2 cord tires like new; part. many extras; looks and runs like new; driven very little; $623. 4610 Kenwood-av. Austin 2078.

STUDEBAKER—SPECIAL 6 SEDAN; COMPLETE EQUIPMENT; NEW PAINT; EXC. COND.; $600; TERMS. NO TRADES. ROOM 1524, 6000 Cottage Grove.

STUDEBAKER—'19, 6 CYL., 7 PASS., MOtor overhauled, new paint, just like a new car; $250 down, balance monthly. 3806 Roosevelt-rd. Van Buren 3570.

STUDEBAKER 1921 — SPECIAL 6, ROADster, run 600 miles; exactly like new; $600, terms. Open evenings till 10 and Sunday. 2810 W. Madison-st.

STUDEBAKER — 4 CYL., 7 PASS. TOUR., extra tire and cutout; bargain. 2743 N. Leland. Lincoln 9558.

STUDEBAKER SEDAN—SPECIAL 6; NINE months' actual use; quick sale $975. 1512 Mich.

STUDEBAKER — 3 PASS. COUPE; GOOD running condition. Mr. Hitchens, 3156 N. Clark-st. Graceland 2810.

STUDEBAKER—$100 TOUR., 1918; RUNS good; new paint; extras. Albany 7468.

STUDEBAKER—1922, LIGHT SIX SEDAN; $1,200. 4625 Henderson-st. 3d floor.

STUDEBAKER—1921 TOUR.; $1,000. 2625 Sheridan-rd. Phone Lakeview 1000.

STUDEBAKER—TOUR. CAR; A1 SHAPE; $50 cash. 1219 N. Harlem-av.

AUTOMOBILES—GASOLINE.

STUDEBAKER
$565

1920 Special Six Touring, with winter enclosure, in A1 condition. See this bargain today. Studebaker Sales Co. of Chicago, SOUTH SIDE BRANCH, 6213 COTTAGE GROVE-AV.

STUDEBAKER BIG 6
$545

Late model, 7 pass., in absolutely first class condition, only run about 9,000 miles by an exceptionally careful driver. A real bargain. Studebaker Sales Co. of Chicago, 2030 Michigan-av.

STUDEBAKER SEDAN
$645

Late model Special Six, 5 pass., used by one of Chicago's most prominent judges. Only driven about 7,500 miles. A real bargain. Studebaker Sales Co. of Chicago, 2030 Michigan-av.

STUDEBAKER BIG 6

Touring car; late 1922 model; this car has been driven by a Studebaker executive; it is received the best of mechanical attention at all times; it was recently revarnished and is equipped with front and rear bumpers, cowl lights, motometer, horn; is a remarkable buy for anyone who is looking for a high grade used car. Call Mr. Friedrich, Calumet 6480.

STUDEBAKER
$535

1921 light six touring car, in first class condition. Must be seen to be appreciated. Studebaker Sales Co. of Chicago, SOUTH SIDE BRANCH, 6213 Cottage Grove-av.

STUTZ
$1,245

Late model, 4 pass., repainted a special canary yellow, Spanish leather upholstery, equipped with Westinghouse shock absorbers, 5 wire wheels, oversize tires, two extra. This is the classiest car in Chicago. Cost me $3,745. Jule Adler, Versailles Hotel. Telephone Fairfax 0200.

STUTZ RACING CAR—WISCONSIN MOTOR. Bosch dual magneto; perfect running order. Sell for storage and overhauling charges. WHITE EAGLE GARAGE, 1703 S. Ashland. Canal 4590.

STUTZ—1920, 6-7 PASSENGER, WESTINGhouse shock absorbers, Bosch magneto, 6 wire wheels, all other accessories. Ravenswood 8202.

STUTZ—TOURING CAR, 1920 MODEL, IN first class shape; six wire wheels, spotlight, other extras; will sacrifice for $750. Telephone Graceland 0531.

STUTZ—SPORT, SERIAL K '21; DRIVEN 9,000 miles; new car condition; $1,250. 1121 Glenlake at Broadway, Sunnyside 4805.

STUTZ—4 PASS. SPORT, 1920. REFINished, overhauled, 6 wire wheels, 6 cord tires, $875; terms. 6037 Cottage Grove.

STUTZ — SPORT MODEL, 1922, FULLY equip.; reas. Division Auto Construction, 2434 W. Division-st.

STUTZ—1921 SPORT; CAN BE SEEN AT 2525 Washington-blvd., Sunday, 10 to 4.

STUTZ—SPORT, 1920; JUST LIKE NEW; $1,000. Terms. 1811 Madison. Open eve.

STUTZ—1922, 6 PAS.; TG.; RUN 3,700 MI.; like new; terms, trade. 4701 W. Mad.; $2,000.

STUTZ—ROADSTER, $300; TAKE FORD IN trade. Lawndale 4017.

TEMPLAR — 4 PASS. SPORT, 1921, ORIGinal finish, 5 cord tires, 5 wire wheels, motor perf. cond., $675; terms. 6037 Cottage Grove.

TEMPLAR—'21 SPORT; TOP, FINISH, UPhol. and side curtains perf.; motor excel.; must sell to first reas. offer. Near Lincoln. Graceland 1422 E. 67th, Dor. 3780.

VELIE SEDAN—REFINISHED IN MIDnight Blue. Excellent mechanical condition. Looks and runs just like a new car. A real bargain at the price, $725.

SOUTH SIDE MOTOR CAR CO.,
JORDAN ASSOCIATE DEALERS,
12 E. Garfield-blvd. Kenwood 7008.
OPEN SUNDAYS AND EVENINGS.

VELIE — 1923 TOURING. HAS TURNED just 1,500 miles. Owner must sacrifice this car for $1,000; original cost $1,500. 4042 Michigan-av.

VELIE—5 PASS. SEDAN; FINE MECHANIcal condition; Continental Red Seal motor; Timken axles; Gabriel snubbers; 5 good tires. G. Ingram, 3159 N. Clark-st. Graceland 2810.

VELIE—LATE MODEL TOURING, 6 CYL. 7-W Continental motor; thoroughly overhauled; good mech. top, etc.; real bargain; $575; terms, trade. 1422 E. 67th, Dor. 3780.

VELIE TOURING CAR FOR SALE—1919, good condition mechanically; $225 cash. Call Monday 1773 3d st., 6433 Dexter-av.

VELIE—1922; HAS BEEN DRIVEN VERY little; can't be told from new; big bargain, $750; terms. 4614 S. Ashland.

WESTCOTT, 1922, $1,600!

California top, with glass side enclosure; 6 wheels, 6 tires, 2 bumpers, 2 mirrors, 3 antiglare, automatic stoplight, radiator shutters, stoplight, mirror, etc.; run 3,000 miles. P. J. SCHRAM, 1248 Rosedale-av. Edgewater 5630.

WESTCOTT—1920; FINE COND.; PLENTY extras; cheap. 2144 Van Buren-st., rear.

WILLYS KNIGHT SEDAN, 1921. Car in very good condition. Looks like new. Cord tires. Brand new winter front and all the essential accessories. Price $1,250. 1112 Williams-st., Oak Pk. Phone Oak Park 465.

WILLYS-KNIGHT.

1920 5 pass. car; very fine condition; a perfect motor; new cord tires, repainted and remickeled as good as new; terms to suit you.

OVERLAND MOTOR CO.,
2419 MICHIGAN-AV.

WILLS-SAINTE CLAIRE TOURING,

Demonstrator. This car has been driven and cared for by me. Runs and looks like new. Will sacrifice in order to get enclosed car. Mr. Albright, 6127 Cottage Grove. Midway 5300.

WILLS-ST. CLAIRE—TOURING, DE LUXE equipment; must sell at once. Have driven this car only 15,000 miles and the car is in the best of condition throughout. Price $1,500. R. LONG INN, 813 WAVELAND-AV., Buckingham 1262.

WILLS-ST. CLAIRE

SEDAN, 1923. LATEST SERIES. Driven 14 miles. Dealer going out of business. Liberal discount. Atlantic 1800. Mr. James, 4537 Drexel-blvd.

Wills-St. Claire Sedan, '22.

Almost new and equipped with 3 bumpers, stop light, heater, etc., $2,550. Owner, Belmont 7051.

WILLS SAINTE CLAIRE — 1921 SPORT; original finish, every accessory conceivable; A1 mech. cond.; terms or trade; diamonds considered; $1,750. Midway 0906. 6525 Cottage Grove-av.

WILLS ST. CLAIRE—LATE '21; TG. PER.; fully equip.; $1,900; ter., trade. 4701 W. Madison.

WILLYS KNIGHT
$785

This smart appearing automobile is a 4 passenger coupe with custom built body. It has been completely overhauled and repainted. A beautiful maroon with black fenders, wheels and red wheels. The equipment includes 3 cord tires and tire cover, of which 2 are brand new; cowl lights, heater, Biflex bumper, and lock. We have lowered the price of this car to clear our floor quickly; new car guarantee.

HARRIS & RODGERS

World's Largest High Grade Car Dealers,
1424-26 S. Michigan-av. Calumet 3300.
OPEN SUNDAY.

WILLYS KNIGHT COUPE.

'22, 4 pass. Has been carefully driven 3,200 miles; spare tire, never used; original selling price $2,500; will sacrifice for $1,800; terms. 3444 Lawrence-av. Irving 0765.

WILLYS-KNIGHT—5-PASS. SEDAN, RE-painted; disc wheels and many extras. 6335 Broadway.

WILLYS-KNIGHT—SEDAN, 1921; EXCEPtional value; $1,175. 6525 Cottage Grove.

WILLYS-KNIGHT—1921 TOUR., LIKE NEW; extras; $800. 417 S. Sacramento-blvd.

COUPE AND SEDAN BODIES—$35 TO $50. Original cost $1,200. Heerey Machine & Battery Works, 916 E. 43d-st. Drexel 6764.

MOTORCYCLES AND BICYCLES.

BICYCLES, 1923 MODELS, BICYCLES—— Come to the factory and buy 1923 models at factory prices; splendid line of children's models; 30 days' free trial on every bicycle; easy payments if desired; your liberal trade for your old bicycle. MEAD CYCLE CO., Washington and Canal-sts.

HARLEY-DAVIDSON SIDE CAR, WITH EXTRA inner tube and kit, at tools for same. 1456 Carmen-av. Ph. Sunnyside 1352.

TO RENT—NEW MACK 7½ TON DUMP truck, by day or piece work. Call Boulevard 8120.

AT HAULING 1½ REO SPEED WAGON, stake body, day, week or contract; reasonable rates. Drexel 6764. Lincoln 8395.

WANTED—HAULING FOR 2 TON PACKard truck; day, week or contract. Oak Park 2254.

HAVE 5½ TON STAKE TRUCK AND SERVices to invest in going business. Address M 52, Tribune.

WANTED—HAULING FOR 2½ TON STAKE truck. FERGEN Ravenswood 0688.

WANTED—HAULING FOR LARGE NEW truck. Kedzie 2189.

WANTED—LIGHT DELIVERY OR OTHER work for Ford car. Ph. Irving 9612.

FORD—TRUCK, 1921; PANEL TOP. $200. bargain. 1419 W. 79th-st.

TO RENT—REO 1½ TON STAKE TRUCK by day, week or contract. Ph. Mid. 2511.

AUTOS TO RENT AND WANTED.

COLE SEDAN, 7 PASS., DAY, WEEK OR trip. WOLFF. PH. NORMAL 3078.

AUTOMOBILES—ELECTRIC.

DETROIT ELECTRICS REBUILT

Double drive, Model 74-A, equipped with new tires, new battery, repainted, remickeled, new seat covers, guaranteed like a new car. Price $1,800.

Model 75-B, 5 pass., rear drive, car equipped with brand new battery, new cord tires, white wire wheels, overhauled, repainted in a beautiful light blue; front bumper; guaranteed to give new car service. Price $3,200.

Rauch & Lang, late model, double drive; repainted, new battery, overhauled, and cannot be told from new. A very special price of $1,650.

The above cars will be guaranteed to give the same service as a brand new car.

ALSO.

Late model Chicago Electric, 5 pass.; very good battery, cord tires like new; runs perfect; $925.

Woods Electric; good battery, good cord tires; runs beautifully; $325.

Double drive Woods; new paint, new solid tires; no battery; $100.

DETROIT ELECTRIC CAR CO.,
2418 S. Michigan-av. Ph. Calumet 4789.
North Shore Branch—1629 Orrington-av., Evanston.
Phones—Rogers Pk. 3644 and Evanston 7008.

MILBURN LIGHT ELECTRIC REBUILT

1921, Milburn, rebuilt, equipped with new tires, new batteries, repainted, and guaranteed the same as new. Special bargain. Price $1,850.

Model 27-L, trimmed in velour, rebuilt, renickeled, repainted, equipped with brand new batteries, wire wheels, and carris our guarantee. Price $1,600.

Model 27, Milburn, equipped with new tires, new battery, overhauled, repainted, guaranteed to give new car service; $1,200.

We have in stock ready for delivery Woods, Baker, Rauch & Lang, and Detroit electrics. These cars have been gone over mechanically and will give wonderful service. Prices range from $200 to $1,000. If you are considering an automobile, see us for bargains.

FASHION AUTOMOBILE STATION, INC.,
740 E. 51st-st. Phone Oakland 1316.

RAUCH & LANG, DOUBLE DRIVE, 5 PASsenger, recently repainted and overhauled, tapestry slip covers, good tires; a real buy for $1,000; similar cars are selling for $1,800; private owner. Edgewater 1337.

ELECTRICS—$100 TO $1,000. 3 DETROIT, 2 Rauch-Lang, in condition. At a price that will surprise you. Will sell. If not satisfied, money refunded. 3880 Ind.-av. Boul. 1554.

ELECTRIC—1923; CAR LIKE NEW; driven 600 mi.; will sacrifice for cash or will accept real estate in trade. 5218 Broadway.

R. & L. 2 DRIVE; FINE CONDITION; REpainted; good tires; terms. Rogers Park 2543.

FOR SALE—5 PASS. ELECT. BROUGHAM, with new $500 charging outfit; $600. Will demonstrate. Call Austin 2269.

FOR SALE—ELECTRIC CAR, NEW PAINT, batteries o. k., cord tires; good reasons for selling. Address A 2, Tribune.

ELECTRICS—EVERY MAKE AND MODEL, $150 to $1,200; practically new cars. Heerey Machine Works, 916 E. 43d-st. Drexel 6764.

5 PASS. NEW BAT., PAINT; BEST OFfer; terms if des.; will rent. Div. 1796.

MILBURN—ELECTRIC, FOR SALE, BENJamin B. Morris, Cooper Carlton Hotel.

FOR SALE—BAKER ELEC. CAR AND GENeral Elec. rectifier; cheap. Buck. 4093.

AUTOMOBILES WANTED.

$100,000
TO SPEND FOR LATE MODEL USED CARS.

Will pay cash prices for late model used cars; 1 or 100. Quick action.

HARRIS & RODGERS

World's largest high grade car dealers,
1424-26 S. Michigan-av. Calumet 3300.

FORDS AND DODGES WANTED

WE PAY HIGHEST CASH PRICES.
1450 S. MICHIGAN-AV.
CALUMET 0088.

WANTED — USED AUTOMOBILE IN GOOD condition, suitable for city salesman's work in exchange for good Chicago lot in up and coming district of the city; title and trust guarantee policy. Address B W 411, Tribune.

WANTED—AUTO, SEDAN PREF.; AS 1ST payment on 6 room stucco bung. Lot 50x140. Price $5,200; bal. tms. On Villa-av., Villa Pk. Address M 369, Tribune.

WANTED—CLOSED CAR OR SEDAN; MUST be in good condition; wish to trade 60 feet of frontage on restricted residence street; good transportation and a wonderful investment. Address B 410, Tribune.

WANTED — FOR CASH — BY PRIVATE party, late model sedan, in A1 cond.; prefer Cadillac, Packard, Peerless, Stearns, Lincoln or Wills-St. Claire; dealers do not answer. Address C M 230, Tribune.

HIGHEST CASH PRICES PAID FOR JUNK, wrecked, or used cars. We sell replacements for any car.

WARSHAWSKY & CO.,
1915 S. STATE-ST. CALUMET 7315.

PRIVATE PARTY WANTS 3 FORD CHASSIS —Will pay $40 to $45 each; give conditions, must be 1918 or later. Address C M 124, Tribune.

BOAMER WANTED—LATE MODEL $200. 6833 N. Clark-st. Bet. 10 a. m.. 1 p. m. Sunday. Sheldrake 4260; evenings, Rogers Park 1300.

HIGHEST PRICES PAID FOR CARS, ANY condition; parts for all makes of cars.

MARSHALL PARTS CO.,
1621-23 S. Wabash. Phone Cal. 0306.

FORD SEDAN WANTED—1922 OR 1923, fully equipped; must be in A1 condition; will trade for vacant lot or cash. 3040 N. Monticello-av.

WANTED—CADILLAC TOUR. 7 PASS., LATE model; give particulars and lowest price for cash; private party. Address A F 63, Tribune.

WANTED—HIGH CLASS CAR, TRADE PATent on camping outfit, an auto accessory, value $1,000. Address H 51, Tribune.

HAVE DIAMOND AND CASH FOR LATE roadster, Paige 6-66, Marmon or Stearns. Address M J 402, Tribune.

WANTED — LATE MODEL ESSEX COACH for cash; must be bargain. Address H D 48, Tribune.

WANTED—BEST HUPMOBILE TOURING car $600 cash will buy. Address M 513, Tribune.

WANTED — STUDEBAKER OR BUICK coupe, '22, good condition; cash. Call Sunday afternoon or eves. only. Ph. Stewart 7900.

WILL PAY CASH FOR FORD ROADSTER, with or without delivery box. MR. STEINGEL, 7513 Dobson-av.

EXCHANGE PREMIUM JEWELRY, DIAmonds, and cash for auto. Sunnyside 1017. MR. JAMES.

WANTED—3 PASS. BUICK, DODGE OR Hupp, in good con.; state cash price. Address L. 800 Tribune.

WANTED—100 CARS, ALL MAKES; LATE models especially; bring car; take home cash. 3810 W. Madison-st. Kedzie 6181.

WANTED—TOUR. CAR; MUST BE IN GOOD cond.; no dealer. Phone Dearborn 6650.

WANTED — 50 AUTOS AT ONCE. CASH. 417 S. Sacramento. Van Buren 3174.

AUTO WANTED—CASH FOR LATE MODEL used car. 6525 Cottage Grove.

WANTED—BEST CAR $150 TO $300 CASH will buy. Address R 274, Tribune.

INCLOSED LATE MODEL AUTO FOR WISconsin 80 acres. Address L 249, Tribune.

WANT FORD SEDAN; HAVE ROADSTER and $200 cash. 2718 Wentworth-av.

WANTED—FORD LT. DEL. PANEL BODY; must be good cond.; cheap. Lincoln 8424.

MOTOR TRUCKS TO RENT & WTD.

WANTED—HAULING FOR FORD 1 TON 1922 truck with stake body, or will sell same. 1456 Carmen-av. Ph. Sunnyside 1352.

TO RENT—NEW MACK 7½ TON DUMP truck, by day or piece work. Call Boulevard 8120.

AT HAULING 1½ REO SPEED WAGON, stake body, day, week or contract; reasonable rates. Drexel 6764. Lincoln 8395.

WANTED—HAULING FOR 2 TON PACKard truck; day, week or contract. Oak Park 2254.

HAVE 5½ TON STAKE TRUCK AND SERVices to invest in going business. Address M 52, Tribune.

WANTED—HAULING FOR 2½ TON STAKE truck. FERGEN Ravenswood 0688.

WANTED—HAULING FOR LARGE NEW truck. Kedzie 2189.

WANTED—LIGHT DELIVERY OR OTHER work for Ford car. Ph. Irving 9612.

FORD—TRUCK, 1921; PANEL TOP. $200. bargain. 1419 W. 79th-st.

TO RENT—REO 1½ TON STAKE TRUCK by day, week or contract. Ph. Mid. 2511.

AUTOS TO RENT AND WANTED.

COLE SEDAN, 7 PASS., DAY, WEEK OR trip. WOLFF. PH. NORMAL 3078.

MOTOR TRUCKS.

PACKARD

"Rebuilt Packards."
RENDER NEW TRUCK SERVICE.
Carry new Packard warranty and service.
SAVE YOU MONEY EVERY MILE OF USE.

"Rebuilt in the great Packard shop," has a distinct and specific meaning that reflects itself in the daily service and satisfaction given by the great many "Rebuilt Packards" in Chicago. Every unit is entirely removed from the frame and dismembered. Every unit is rebuilt to Packard New Truck Standards. This rebuilding covers engine, steering gear, clutch, transmission, rear axle, universal joints, torque arm, brace rods, brakes, spring shackles, etc.; in fact, every wearing part is rebushed or fitted with new bearings. Every rebuilt motor has either a new cylinder block or one that has been reground once and will stand another regrinding. Every "Rebuilt Packard" has brand new tires, complete lighting system, and a set of tools.

Rebuilt and Guaranteed
PACKARDS.

MODEL EE 4 Ton, with Wood's hoist, 5 yd. steel dump body and brand new cab. Also much equipment as electric lights, generator and radiators at guard. $4,500.
MODEL E 3 Ton Chassis, 13 ft. wheelbase, 36 in. frame. $2,800.
MODEL E 3 Ton Chassis, 13 ft. wheelbase, 34 in. frame. $2,800.
MODEL D 4 Ton Chassis, 15 ft. 6 in. wheelbase, 11 ft. frame. $2,500.
MODEL D 2 Ton Chassis, 12 ft. wheelbase, 42 in. frame. $1,850.
MODEL D 1½ Ton Chassis, 12 ft. wheelbase, 12 ft. frame. $1,650.

PACKARDS IN
EXCELLENT CONDITION.

MODEL EX 2½ Ton, equipped with practically new pneumatic tires, Detroit weatherproof cab and full inclosed body; also electric lights, generator and starter. $2,625.
MODEL ED 1920 3½ Ton. Special short wheelbase, tractor chassis. $2,000.
MODEL E 3 Ton, equipped with Wood's hoist and a hopper style steel dump body. Very suitable for coal hauling. Tires like new. $2,500.
MODEL D 3 Ton Chassis, 15 ft. 6 in. wheelbase, 14 ft. frame; equipped with Sewell tandem wheels all around. $1,750.
MODEL E 1½ Ton Chassis, 10 ft. 6 in. wheelbase, 9 ft. 1 in. frame. $1,250.
MODEL E 1¼ to 1½ Ton Chassis, 10 ft. 6 in. wheelbase, 9 ft. 1 in. frame. (This truck has a reground block and the transmission and differential have been overhauled.) $900.

MISCELLANEOUS MAKES:

Sizes 1½ to 5 Ton, such as Sterlings, Mack, Old Reliables, Kissel, Stegeman, G. M. C., and Ford, at prices from $325 to $2,600. Every one is an excellent value for the money.

Call Calumet 6230 or 7400. We can arrange to have a salesman bring you to our showroom and back to your work again.

THE SAFEST PLACE TO BUY A USED TRUCK.

LIBERAL TERMS. OPEN SUNDAYS.
PACKARD MOTOR CAR CO. OF CHICAGO,
1515 S. Wabash-av. Calumet 6230 or 7400.

REBUILT MACK

2 ton chassis with steel cab; now going through our shops for complete overhaul. Will be equipped with new tires and painted. To carry the STANDARD WARRANTY. Price, including fire, theft, and collision insurance,

$1,890.

LIBERAL TERMS.
Mack Int'l Motor Truck Corp.
2338 Indiana-av. Cal. 5414.
OPEN SUNDAY.

USED TRUCK BARGAINS.

Reo Speed Wagon.....$ 500
Kelly 1½ ton chain express..... 1,200
Kelly 1½ ton worm stake..... 1,500
Indiana 3½ ton stake body..... 1,600
OPEN SUNDAY.

Trade. Terms.
KEELY SPRINGFIELD MOTOR TRUCK CO.,
2630 S. Wabash-av. Victory 3740.

Denby Truck Foreclosure.

We were compelled to foreclose on a 2 ton Denby truck, with stake body, now in good serviceable condition; Continental motor, has been entirely overhauled, and the solid tires are fairly good. This truck is under our equity of $600, without down payment at $100 a month. See truck at KAMP, 353 E. 93d-st. S. D. JONAS, State 4700.

USED TRUCKS.

1 2½ ton Sterling, like new.
1 3½ ton Garford, dump body.
1 6-ton Garford, dump body.
10 other trucks at remarkably low prices.
GARFORD MOTOR TRUCK CO., INC.,
2258 Calumet-av. Open Sunday.

MAN—YOUNG, TO BUY OUR 1 TON FORD truck on time and take care of our delivery for a week. Come prepared to make reasonable proposition.

VAN HOUSEN FAVOR CO., 81 W. Lake.

MOTOR TRUCKS.

20 trucks, all makes and sizes, $100 up.
GENERAL MOTORS TRUCK CO.,
23d. Prairie and Cottage Grove-av.
CALUMET 5448.

INTERNATIONAL 5 TON WITH COVERED express body; La Peer tractor and trailer. 3½ ton Stewart dump truck, 1½ ton, with hydraulic hoist. J. Doody Motor Sales, 1013 W. 79th-st. Vincennes 0398.

2½ TON STAKE TRUCK, CONTINENTAL motor, very good condition; tires new. Ph. Austin 4109. See MR. OLCESE, 451 7 W. Lake-st.

FORD TRUCKS—2 LIGHT DELIVERY, 2 1-ton trucks; all panel bodies; very good cond.; good bargains for quick sale. 6784 So. Chicago-av.

FORD TRUCK, 1922, USED 5 WEEKS, 5 MO. old, spare tires, owner must sell; sacrifice; name your own price. Call at Van's Garage, 221 E. 22d-st. Calumet 3033.

OPPORTUNITY—Of a lifetime; new, highest grade trucks, 1¼ and 2½ ton capacity, below cost of material. 2931 Wentworth-av. Phone Dearborn 1742.

NEW LOW PRICES ON NEW AND USED trucks, bodies, and hoists.
HARVEY MOTOR TRUCK WORKS,
1233 S. Wabash-av. Calumet 4694.

REO SPEEDWAGONS.

$495 and up; a few Fords, $95 and $135. REO SALES CO., Stony Island-av.

FORD 2 TON TRUCK, PANEL PLATFORM body, with removable side panels and cab; $200. ANGEL, 3843 Janssen. Grace. 9743.

2 TON TRAFFIC, STAKE BODY AND CAB, at a very low figure. Let Sterling pay for the truck. Phone Haymarket 2987.

HARVEY TRUCKS—ALL SIZES; TO RENT or sell. Salesroom, 1233 Wabash-av. Service sta., 1621-23 S. Harvey. Ill. Phone Cal. 0306.

G. M. C. THREE-QUARTER TON CHASSIS, new tires, seen very little service; price $400. 2024 S. Wabash-av.

TRAILERS—2 TO 5 TON CAPACITY, MADE by General Motors Co.; price $250. 2024 S. Wabash-av.

FORD—1920 1 TON TRUCK, PANEL BODY, 6 good tires, shock absorbers, in excellent cond.; $650. 3014 Monroe-av.

REO SPEED WAGON—$150 UP.
GENERAL MOTORS TRUCK CO.,
23d. Prairie and Cottage Gr.-av. Cal. 548.

TRUCK—FOR SALE, 2½ TON STAKE BODY. Ready for work; big bargain; price $500. 612 S. Sangamon-st.

REO SPEED WAGON WANTED: WILL EXchange pass car; cash or terms. ARTHUR MOTORS, 1747 E. Garfield.

REO SPEED WAGON, PANEL BODY, 1921, good tires; best offer. Sherman, 5136 S. Ashland. Republic 3900.

FOR SALE—1 TON, A1 CONDITION. Will consider trade on Dodge touring. Haymarket 2987. MR. ARMSTRONG.

FOR SALE—HALF TON PANEL BODY Dodge truck. 1st class condition. Inquire at FLEISCHMANN CO., 1318 Moorman-st.

WHITE TRUCK, ¾ TON, FIRST CLASS CONdition, an unusual bargain. Can be seen at 2012 MICHIGAN-AV.

REAL BARG. IN USED TRUCKS, ALL sizes; also Sandow tract. with 6-ton trailer. 2931 Wentworth.

FORD LIGHT DELIVERY, EXP. BODY, 1919 m. good tires, Al mech. cond.; cheap. Ph. Diversey 3530.

WHITE TRUCK, 1¼ TON, EXPRESS; good; good mechanical condition. 3048 Poplar-av. Boulevard 2829.

REO—SPEED WAGON, CANOPY TOP; BARgain for cash account dissolving partnership. WM. WEWORTH.

FORD TON TRUCK AND BODY, $60. 1545 N. Fairfield.

DIAMOND T 2½ TON, STAKE BODY, A1 condition. Address M J Tribune.

FOR SALE—2 TON TRUCK AND CHASSIS, cheap. West 2596. 1739 W. Lake-st.

2 2-TON DUMP TRUCKS FOR SALE OR trade. Phone West 2975.

HUDSON—TOW CAR; SELL CHEAP; A1 cond. 5336 Bulwer.

CHEVROLET 1 TON TRUCK; WILL TRADE for touring car 4806 N. Robey.

FORD—LIGHT DELIVERY ROADSTER, IN A1 cond. $75. Wabash 3478.

FORD 1921 TRUCK, EXCELLENT CONDITION, sacrifice $175. 2931 Wentworth-av.

FORD TON; PNEUMATIC TIRES, STARTER, 3 mo. old. Vincennes 5526.

FORD TRUCK, 1920 MOTOR, USED 6 WKS.; $225. E. HOPPE, 3018 Haynes-ct.

DODGE TRUCK, 2 TON, LATE MODEL; best cash offer. 155 W. Oak-st.

FORD 1 TON TRUCK; OPEN RD. BODY; running cond.; $85. 4301 Milwaukee-av.

FORD—TRUCKS, $50 UP; ANY KIND BODY; easy payments. 2411 Milwaukee-av.

2 TON TRUCK—FOR SALE—$350.
ATLAS GARAGE, 1145 S. Racine.

FORD — TRUCK, 1921, LATE 720; GO

TION SALES.

N.

AUCTION.

he Central Surplus Property
we will on Thursday, Nov.
m., Central Standard Time,
-road, sell at public auction
Surplus Property consist-

Duck, Felt, Drillings, Twill,
Sheetings, Denims, Marqui-

32 54-60 Shrunk Meltons,
Cotton Threads,
bbing and Braids,
ble Ivory and Metal Buttons,
Wool Socks,
kets, Moleskins, Sheep Lines,
ankets, Overcoats, Ponchos,
Hats,
Wool, Ribbed, and Summer

and Mitts,
Hat, Tooth, and Hair Brushes

ras and Fabrikord Leggings,
in White and Oilskin,
ady and Regular Razors ....
Razors,
s, Jellies, Pickles, and Meats,
garets, Tobaccos, and Plug,
abaha Half Soles,
and Trace Chains,
and Toe Plates,
stocks,
Forks and Spoons,
arriers and Knapsacks,
and Condiment Cans,
ves,
Bolts,
et Lead,
per Wire,
Nails, Shoe and Horseshoes
vets, Tacks, Washers, Grom-

ock of Surgical Laboratory,
X-Ray, Veterinary, Field

Also
Helmets, Hoods, Collar Orna-
Staples, Washers, Straps,
ed Bags, Tacks, Lines, Dies,
ches, Pikes, Flags, Belts, Car-
enches, Bearings, Stretchers,
Cutters, Hooks, Files, Forks,
Harness, Handles, Hinges,
s, Kits Knives, Lamps, Lan-
ands, Stenciling, Baling and
s, Mittocks, Mauls, Meter
s, Nuts, Pinchers, Pins,
Garden Rakes, Rasps, Rolls,
cales, Rivets, Sets, Shears,
Tools, Wicks, Weights,
Wedges, Stamp Brass Ribs,
exes, Kitchenware, Enamel-
ures, Sockets, Unifets, Chains,
Skimmers, Rolls, Shovels,
Shoe Findings, Engines,
istery Supplies, Filing Cab-
Buckets, Blocks,
et sale ever held at Public
ne and well worthy of the
rchants.
LE SOLD ON WEDNES-
922.
ntity issued and can be ob-
at offices undersigned.
JOS. D. McKEANY,
SURPLUS PROPERTY
TROL OFFICE
NAT'L. BANK BLDG.

L. WINTERNITZ
& CO.,
CTIONEERS.

ver's Sale
N AUCTION

United States District Court
District of Illinois we will
nday, November 20th, 1922,
sell at Public Auction the
ering plant belonging to the
Parrett Tractor company,
tractors and trucks, bank
value approximately $800,
t in part as follows:
of parts and units for the
$50,000 worth of rivets,
s, studs, pins, etc.; 1,000 tons
black sheet, channel iron,
s, seamless tubing, plate gal-
2,000 tons casting, malle-
copper castings, motor cast-
etc.
machinery is all standard
condition, fully equipped
are being issued, and consist

Turret Lathes, Boring Ma-
Millers, Radial Drill Presses,
apers, Broaching Machines,
or Presses, Hacksaws, Punch
ompressors, etc., Taps, Ream-
Brakes, Benders, Riveters,
Motors from 2 to 100 H. P.,
ctri, Generators, Corliss En-
etc.
of High Speed Tools,
Vises, Air Drills and Ham-
Shafting, Pulleys, Scales,
op Equipment.
fixtures.
sales issued and can be had
signed auctioneers.
5 per cent will be required
easer. Checks must be certi-

HUMMEL, Trustee.
WHITE AND HAWK-
Attys. for Trustee.

L. WINTERNITZ
& CO.
and
TAUBER & CO.,
CTIONEERS.
Bk. Bldg., 317 S. Market-st.

CTION

Y, NOV. 20TH,
Y, NOV. 21ST,
M. EACH DAY.

717 Sheridan-rd.
corner Hollywood.

this large mansion. Baby
talking machines, records,
ntiques, 5 pc. mahogany
small oriental rugs, hall and
ing room furniture, dining
ifast room suite, sun parlor
enamel bedroom suite, ma-
suites, library and leather
chairs, couches, lamps, bric-
sware, draperies, lace cur-
ains, paintings, colors, prints,
e, books, brass beds, electric
washing machines, large cst-
mechanical toys, floor and

Inspection Sunday, Nov. 19.
on Application.

MS, BARKER &
VERN CO.,
Auctioneers.

NCE NOTICE

e Circuit Court of Marion
we will, commencing Fri-
22, at 10:30 a. m., sell at
two manufacturing plants
Tool Co., located
Ind., inventory value over

gulars of this sale will be
future and can be obtained
dersigned auctioneers.
O. HOEMLER, Receiver.
Winternitz & Co.,
Auctioneers.
rst National Bank Bldg.,
Chicago.

AUCTION.

United States District Court
District of Indiana we will on Mon-
, 1922, at 10 a. m., sell at public auction the
the Composite Metal Lath
inventory value over $100,000,
machinery and tools, mate-
office fixtures, real estate,
circular now being issued
person request at the office of
auctioneers.
PRISE, Trustee in Bank-
Indianapolis, Ind.
HARRY C. SHERIDAN,
Bankruptcy, Frankfort, Ind.
TAUBER & CO.,
CTIONEERS.
RKET-ST., CHICAGO.

KER & SEVERIN CO., 628-
-av., General Auctioneers.
General Household Goods.

WATCHES, ETC.

AND DIAMONDS BOUGHT
old gold, silver, platinum
jewelry for mfg. purposes;
watches, $5 up. Bleaden
Dearborn, Room 311.

PRICES GUARANTEED
nds, pearls, jewelry and
ick section. Confidential.
ON, R. 707, 5 W. Madison.

WATCHES—$1 PER WK.
—it's your guarantee. OL-
209 S. State-st., 4th Floor.

BOUGHT; ALSO OLD
mum, diamonds. Best price.
ick section. Clark-st.

OND RING OR EARRINGS
ust be bargain. Address L

FOR DIAMONDS
KETS. B 1316, 150 N. State.

K BLUE DIAMOND AT
C H 210, Tribune.

HOUSEHOLD GOODS.

Central.

FINE FURNITURE.

At lowest cost. Most remarkable Furniture Sale in Our History.

Buy now for future delivery, as furniture prices are advancing in cost.

Why not buy the well-known high grade guaranteed GRAND RAPIDS FURNITURE CO. quality furniture direct from factory to you for cash?

For many years we have been supplying cash buyers with exceptionally high grade furniture at prices much lower than usually asked for ordinary furniture. Now, in our furniture sale, we are offering the newest, the most up to the minute designs, upholstered anywhere in Chicago. You will be amazed at the low prices and the many wonderful designs to select from, and if you seek durability and comfort at remarkably low prices you will find just exactly what you have been looking for. By all means come in and see this wonderful showing today at a SAVING OF 50 TO 75%.

$250 Value 3 pc. overstuffed parlor suite, upholstered in tapestries, damasks, and velour. Special $129.50

300 Value 3 pc. overstuffed parlor Suite. Special at 112.50

250 Value cane parlor suite of 3 pieces, including pillows and bolster. Special 118.50

300 Solid walnut oblong dining suite of 7 pcs. Special for this sale.. 68.75

300 Genuine American walnut or mahogany bedroom suites of 4 pieces. Special at 125.00

525 Genuine American walnut or mahogany bedroom suite of 6 pieces, or will separate; has dustproof construction, with 50 inch dresser. 4 pieces as illustrated 199.50

110 9x12 Royal Wilton Rug, special at 65.00

We advise buy now for future delivery. Special attention given to out of town orders. Packing and shipping free of charge.

Grand Rapids Furniture Co.,
430-432 S. WABASH-AV.
Largest Cash Furniture House in America.
Open evenings till 9 o'clock.

Your Last Chance
TO BUY
Four Rooms of Furniture for $300.

Included in this sensational offer is a 3 piece overstuffed velour suite, a 7 piece walnut dining set, wood bow-end bed, large dresser and chiffonette, spring and mattress, per, top kitchen table and 2 w. c. chairs; also our guarantee with each and every item. Investigate at once; only limited number of sets to be had at this price.

Manufacturers' Sample Furn. Co.,
1968 Milwaukee-av.
1027 Madison-st.
Open Mon., Thurs. and Saturday evenings.

FURNITURE

In order to properly display our special novelty furniture for the holidays we are closing out our sample line of high grade furniture, as follows:

3 piece mohair parlor suites at less than cost.

4 piece walnut bedroom suites at less than cost.

Dining room suites at exceptionally low prices.

A visit to our display room will convince you of the extraordinary values. All furniture guaranteed.

Special attention to out of town buyers. Shipping and crating free.

Open Tues., Thurs., Sat. evenings till 9 p. m.

WESTERN FACTORIES FURNITURE COMPANY,
518 S. WABASH-AV.

Grand Rapids Furniture Co.,
432 S. Wabash-av.

Why go elsewhere when you can buy the well known high grade Grand Rapids Furniture Co. quality furniture direct from factory to you at a saving of 50 to 75 per cent? Following is a special room outfit, consisting of 3 pcs. stuffed velour parlor set of 3 pieces, loose spring construction, spring back and spring edge, worth $350; large mahogany davenport library table, worth $75; genuine American walnut bedroom suite, with spring and mattress, worth $185; solid walnut oblong dining table, with 6 high back cane chairs, worth $90; porcelain kitchen table and two white chairs; will take $375 for all or will separate; will hold for future delivery if desired. Open evenings only.

THREE PIECE VELOUR OR TAPESTRY overstuffed living room suite, spring filled cushions, $114.50. Cash or credit. Furniture department. LESTER BUILDING STORES, 63d and Ellis-avs.

INTERNATIONAL REBUILT WASHING MACHINES; all standard makes; about ¼ price; same guarantee as new. International Washing Machine Co., 438 S. Wabash.

FOR SALE—BDRM., DN. RM. SETS, KITCHen ware, dishes, stoves. Furniture Auction Sunshine Mission, 604 N. Clark-st. Priv. party, 10 a. m.-6:30 p. m.

WASHING MACHINE — A. B. C., NEW; selling for charges below manufacturing cost. Showhouse, 1527 Wilson-av.

BABY CARRIAGES, FACTORY SAMPLES, at 50% reduction. Phone Monroe 0171.

South Side.

CONTENTS 4 ROOM APT., BEAUTIFUL floor lamps, mahogany post bedroom set, velour davbed, Hoover cleaner, 8 oriental rugs, dressers, chairs, complete. Bargain. 6240-C South Park, 1st apt.

RUG, $7.50; DINING TABLE, $4; DAVENport, $10; daufold, $10; SIDEBOARD, $8; rifles, $2; sewing closet, $12; bookcase, $8; sun parlor set, $35. BRYANT, 711 E. 63d-st. Fairfax 2841.

5,000 YDS. 9-WIRE, 49c; 500 YDS. WIL. VEL. 9x6 12x9 wool rugs, $9.75; 500 12x9 Brus. rugs $12.50; 500 12x9 Wilton vel., $13.75; 12x9 worsted Wil. $19.50; 12x9 Ax., $29.75. 10 Cor. Ashland. 4678-80 Lake.

WILL SELL REASONABLE 7 ROOMS FURniture. BARGAIN. USED SHORT time, walnut dining and bedroom sets, console phono., davenport, table, rugs, lamps, overstuffed living room suite, bunny, etc.; will separate. 4957 Michigan-av.

SPANISH LEATHER DAVENPORT AND rocker, mahogany bed, library table, bookcase, Oriental rugs. Call before 10 a. m. or after 6 p. m. 6456 Kenwood-av. Dorchester 1070.

FURNITURE OF 7 ROOM APT., ALL LIKE new, incl. velour parlor set, walnut dining and bedroom sets, rugs, lamp, Victrola; will sell very reas., compl., sep. 5252 Prairie, 1st.:

FOR SALE—4 RMS. COMPL. FURN., WITH mod. up-to-date furniture, exceptional value. 6744 Stony Island-av. Regent 9000 E. 71st-st., 1st flr. Ph. Vincennes 5634.

FOR SALE—OVERSTUFFED COUCH AND armchair, electric Victrola, morris chair. Inquire 4 South Park-av., 3d apt. Phone Drexel 3915.

BEAUT. WAKEFIELD BABY CARRIAGE and large bassinette, hair mattress, reasonable. Must be sold by Tues. 810 Hyde Park-blvd. Apt. 708.

MOHAIR DAVENPORT, MAHOG. DINING set, Vict. mahog., tapestry chair, reed fernery, stand and chair; misc. articles. 6437 Harvard-av. Woodlawn 7565.

DINING RM. SET, LIGHT FUMED OAK; also large easy chair, oak leather upholstered; excellent condition; reas. Call Dorchester 6311 Sunday and evenings.

FOR SALE—BROWN LEATHER DAVENport, lamp shades, and iron bed; cheap. Stone Kenwood 6213.

IMPORTED PANAMA, GRECIAN PATTERN, silver and linen with initial "R." 404 E. 43d-st., Apt. 311.

FOR SALE—INVALID'S CHAIR, PRATIC, new, used but little; must make room. Smith 5548 Blackstone-av., Ph. Mid. 1467.

FOR SALE—BRUNSWICK BABY GRAND, mahogany pool table, 3½x7; little used; like new; cost $1,000. Address B T 346, Tribune.

ORIENT. RUG, 9X12, $95; MOHAIR DAV-en., $35; lib. suite, $10; ice, mirror, leg. Columbia phono., $65; lamps, Ken. 10010.

DAU. 3 PC. VEL. PAR. SET, $; WAL. BED, wal. chif. rugs, floor lamp, mir.; cheap. 6100 Champlain-av. Fairfax 3585.

ARTISTIC FURN. LIV. RM., BEDRM., ELEC. phonograph, oriental rugs, lamps, mirror, sewing desk. Wentworth 1758.

WILL SELL AT ONCE MY 7 RM. FLAT, completely fur., including player piano; will sell separate. Greenwood. Ken. 8369.

DOUFOLD 3-SPEED WITH GENUINE moleskin leather; hall runners, wool Axminster, 12 ft. long. Dorchester 4511.

FOR SALE—3 PCE. LIV. RM. SET; MUL. grey velour; blue velvet chair; reas. Norm. 8643.

ORIENTAL RUGS, SATSUMAS, BRONZE vases, tapestry, odd pieces of furn and bric-a-brac. Harley 7709.

BEAUTIFUL CANE AND VELOUR NEW day couch; bargain; complete. 6240-C South Park, 1st apt.

MAT.—FURNITURE 8 ROOM FLAT; ELEC. ice machine; quickly. Apply 4431 Lake Park-av., 2d flat.

BED, DAVENPORT BED AND DRESSER, brass bed, Lafayette 4610.

FOR SALE—NEWLY FURN. 2 RM. APT.; like everything. 6510 Indiana-av. 2d floor.

DINING ROOM SET AND REED CHAIRS. Midway 9722.

BRASS BED, MAHOG. DRESS TABLE, DIN. set, 3056 Stony Island, Mid. 3852.

DAVENETTE, MASSIVE OVERSTUFFED; this is bargain. 3412 Prairie-av.

5 PIECE OAK LEATHER SEATED PARLOR set. 5843 Indiana-av.

WHITE ENAMEL DOUBLE BED, CREAM vel. rug, 9x12. 5401 Blackstone, 3d fl.

BLY-BED, BEAU. MAH. CANE END, CREtonne covered; like new; $25. Atlantic 2405.

HIGH CLASS FURNITURE FOR SALE. 4 BEDROOM SUITES, $103 ETC. 4 PARLOR

FURNITURE FOR SALE—ALL GOOD AND a bargain. 7115 So. Racine. 1st apt., front.

ELECTRIC WASHING MACHINE, PRACTIcally new. Englewood 7008.

FINE DAVENPORT, COUCH AND CHRS., velour reps. 6020 Woodlawn, 2d.

MAHOGANY TABLES, DINING ROOM SET, buffet, dresser, etc. Hyde Park 5850.

DIN. RM. SET, BRASS BED, ETC. 3341 Harrison-st., 3d floor.

FOR SALE—BABY CARRIAGE; SPECIAL; slightly used. 7328 Indiana-av.

FOR SALE—LARGE BASE BURNER, AS good as new. A bargain. Call Saginaw 0280.

FOR SALE—OVERSTUFFED PARLOR SUITE; all condition. Kenwood 0160.

4 FOOT MAH. BED, BOX SPR., HAIR MAT., mirror bed; reas. 4821 Calumet.

COVERS FOR SALE—ALSO BOY'S CLOTHing. Beverly 2886.

RED DAVENPORT, ANTIQUE MAHOG. tapestry; ex. cond.; $50. Fairfax 3097.

HOUSEHOLD GOODS.

South Side.

Grand Rapids Furniture
Factory Samples

3829 Cottage Grove-av.

We have just received from our factories furniture of the highest grade, that must be disposed of immediately. Included in this lot are living room, bedroom and dining room suites, made by some of the best manufacturers in the country. This furniture is constructed like all good furniture and is guaranteed by the manufacturer and ourselves. Here is an opportunity; buy now; will hold for future delivery if desired. A few exceptional values:

$275 3-PC. O'STUFFED PARLOR SUITE, WITH LARGE FIRESIDE CHAIR, LOOSE SPRING FILLED CUSHIONS, SPRING EDGE AND BACK COVERED WITH GENUINE VELOUR; VERY SPECIAL, $135.00.

$175 4-PC. WALNUT BEDROOM SUITE; LGE. DRESSER, BOW FOOT BED, CHIFFORETTE AND VANITY TABLE; COMP., $68.75.

$110 WALNUT DINING SUITE; 45x20; EXTENSION TABLE, 6 HIGH LEATHER SEAT CHAIRS; 7 PIECES, $59.50.

The items mentioned above together with hundreds of other bargains on our sample floor, must be sold immediately. Open eves. till 9 p. m. Grand Rapids, 3829 Cottage Grove, Oakland 0552.

The Only Reason

We are able to make the following prices is because we will dispose of this furniture for storage charges only.

A LARGE ASSORTMENT, INCLUDING:

Mattresses	$ 3.00
Small rugs	3.00
Chairs	2.00
Rockers	3.00
Sewing machines	10.00

Heaters, $4.50 and up to..$35

Gas ranges	$15.00
Combination ranges	45.00

Victrolas, pianos, china, cut glass, etc. Others too numerous to mention. These bargains must be seen to be appreciated.

Kessel Bros.
STORAGE,
4031-33 S. State Street

Open Tues., Thurs., and Sat. evenings. Ample parking space.

GOOD NEWS

We are to sell within 5 days all sample sets in dining room, bedroom, and living room furniture.

NO BETTER MADE.

The price will be such as to make anybody buy.

If you have any use for very good furniture you have now the opportunity to get bargains.

FURNITURE IS GOING UP. WITH US IS GOING DOWN.

Notice—We have only one set of a kind; no duplicates. The sooner you come the better for you. Open until 9 p. m. every day.

South Side Auction House,
Corner 47th-st. and Michigan-av.
Free Delivery. Phone Kenwood 0545.

FURNITURE

No overhead. Low prices.

Will you trade a few miles out of the loop to save hundreds of dollars? Our prices are entirely unbeatable in any other store because we have practically no overhead expenses, personally merchandise our own furniture, which is manufactured to duplicate the same in design, workmanship and quality as is found in the most exclusive loop furniture stores.

American Furniture Co.,
1434 E. 63d-st. Ph. Midway 3233.

Storage Furniture Sale.

Dressers, beds, rugs, dining and parlor suites, pianos. Everything to fit out the home at prices to suit the closest buyer. A full line of new furniture.

EMPIRE STORAGE CO.

4312 Cottage Grove-av. Drexel 2877.

Open Mon., Tues., Thurs., and Friday nights. Out of town orders given special attention.

ON ACCOUNT OF LOSING LEASE ON OUR store at 350 E. 35th-st., we will sell all our household goods, consisting of 150 dressers, 100 beds, 100 chairs and rockers, numerous parlor suites, complete bedroom suites, domestic and oriental rugs, a large amount of bedding, linoleum, brica-brac and antiques, 10 pianos and piano players, talking machines of all kinds. This is a real sale, and again immediate delivery. BOTH STORAGE FURNITURE CO., 3317-49 Cottage Grove-av.

RARE BARGAINS.

All furniture and equip. of our 5 rm. apt. like new; 4 pc. 2 tone walnut bedrm. set, Queen Anne walnut din. room set, ivorine kit. cab. set; 9x12 Axm. rug, 3 wal. Karpen chairs; white kitch. cab. etc.; bargain prices for quick sale. No dealers. 3716 Cleve.-av., 1st apt.

5 PIECE MAHOG. BEDRM. SUITE, BOX spring and mattress, $165; After, wal. din. rm. set, leather seat, high cane back chairs, $115; elegant wool velour overstuffed set, spring arms, cushions, $195; desk, $25; all in excel. cond. 4054 Ellis-av., 1st apt. Drexel 4886.

WILL SELL REASONABLE 7 ROOMS FURniture, rugs, lamps, dishes, drapes, piano-player, console phono., 2 walnut bedroom sets, velour living room set, walnut dining, overstuffed living room suite, bunny, etc.; will separate. 1213 Deerfield-blvd.

BEAUTIFUL PLAYER PIANO, CHASE lounge, rocker and chair in blue, wicker upholstered, also mah. davenport and end table, $175. Call before 10 a. m. 4615-d. Drexel 4902.

MODERN PARLOR, DINING, BEDRM. FUR. lamps, rugs, victrola, desk, other things; will sell at once; bargain; act quick. 5024 Indiana, Englewood 5859.

SELLING OUT 5 ROOMS FURNITURE. Hand carved parlor suite, floor lamp, bedroom set, oriental rugs, dining set, phonograph, Shield, 4330.

5 PIECE VELOUR PARLOR SET, JACOBEAN design, 9x12 Wilton rug, Victrola, mahogany davenport, mah. dresser, brass beds, Victrola, baby cab and bed, odd pieces also. 7344 Lowe-av.

FOR SALE — FURNITURE, 6 PC. BED suite, finish French gray, with hand painted flowers; also 7 flat top mahogany desk, self chair. 7314 Constance-av.

FOR SALE—COMBINATION GAS, COAL and hot water front range, like new. 6446 S. May-st., 1st fl.

PAIR BLUE VELOUR DRAPES, CLUNY bedspread, 4 table cloth and napkins. 4631 Ellis-av. Kenwood 7565.

FIRELESS COOKER, SEWING MACH., GAS stove, wardrobe, rockers, auto. 6350 Eglaston.

HOUSEHOLD GOODS, INC. 2 BRASS BEDS, mahog. par. set, din. and bedr. set, vict., etc.; At once, 354 E. 56th-st. Normal 8694.

10 ROOMS; 3 RUGS, 2 STOVES, 2 tons coal and fuel, 5 tons coal; everything must go. 4638 Indiana-av.

BIRD'S-EYE MAPLE FOLDING BED, ELEC. tric art dome. Universal vacuum cleaner. 5544 Dorchester-av.

LIVING RM., DINING RM. AND BEDRM. suites, rugs, lamps, console phonograph, etc. 6020 Vernon-av. Mid. 4080.

STOVES AND RANGES, FURNITURE, RUGS, pianos, Victrolas, cash or terms. Garfield Fireproof Storage, 5029 S. State.

LIBRARY TABLE, RUGS, BEDS, DRESSERS, heavy power washing machine and mangle. 1213 E. 65th. Dorchester 9365.

LIVING ROOM, 2 PIECE, OVERSTUFFED; solid mah. din. room set; reas. Call Drexel 5879.

FOR SALE—CHAISE LOUNGE, BEDROOM set and cut glass. 3457 Woodlawn-av. Dorchester 1301.

FURNITURE 4 ROOM APT., LIVING RM., bedrm., dining; sets, phono., lamps, chairs, etc.; will separate. 1400 E. 66th-pl.

BEE VACUUM CLEANER, $15; McDOUgall kitchen cabinet, $20; good cond. 7014 Constance-av. Rasinaw 1405.

$475 MOHAIR 3 PIECE SUITE, $175; $225 dining set, $85. 636 Wilson-av.

TWIN BABY BUGGY, GOOD CONDITION. 6634 Harvard. Englewood 7716.

BABY CARRIAGE, $20. MIDWAY 0273.

DINING ROOM TABLE, 6 CHAIRS, BUFFET, 6354 Cottage Grove.

ORIENTAL RUGS, ANTIQUE FUR. OLD doll pitchers, bells, pewter. Ken. 1259.

2 SINGLE BRASS BEDS WITH BOX springs, 5050 Drexel-blvd. 3d apt.

FOR SALE—FINE LIVING ROOM FURNIture. Call 9 to 12. Forges, 5476 University.

BEAUT. OVERSTUFFED PARLOR SET, very reas. Dorchester 8342.

FURNITURE AND GAS STOVE. GOOD VALue. 7015 Merrill-av.

FOR SALE—DINING RM. AND BEDRM. furn. 439 E. 45th-st. Tel. Drexel 3739.

ROSE TAUPE WILTON RUG, 9x15; ABSOlutely new; best offer. Fairfax 4792.

VICTROLA, 1ST. SUM. PAR. SET, ODD chairs, excel. cond. 5122 University, 1st.

PULLMAN DAVENPORT, RUGS, CHIFFONier, bed, rockers, chairs; reas. Drexel 6023.

FIRST CLASS TILE SHADE WITH MAH. floor lamp, $10. Oakland 4549.

FURNITURE AND RUGS VERY CHEAP. 1523 E. 65th-pl., 3d. Dorchester 1307.

FURN.—DAY BED, RUGS, LAMP; SELL reas. 1322 Belden-av. 2d apt.

NEW BEAU. 3 PIECE PARLOR SUITE, lamp, table, rugs; reas. Atlantic 0729.

FURN. 6 ROOM APT., LEASE OPT. 4547 Prairie, 1st.

SIX PC. WICKER SUN RM. SET, FINE; cond.; cheap. 2341 Indianapolis-av. 2d.

North Side.

ENTIRE HOUSEHOLD FURNISHINGS LIKE new, at a bargain. Rogers Pk. 2498.

ANTIQUE ORIENTAL RUG, 11X13, $250. Rogers Pk. 7677.

BABY BUGGY—FOR SALE—VERY REASON. able. 6924 Winona-av., 1st fl.

BEAUTIFUL BABY GRAND PIANO, ORIENtal rugs; duty paid. Diversey 2963.

SINGLE BRASS BED, COMP.; PERF. COND. 623 Belden, 2d. Lincoln 4377.

HOUSEHOLD GOODS.

North Side.

AUCTION!

MONDAY, NOV. 20TH,
TUESDAY, NOV. 21ST,
10 A. M. EACH DAY.

At 5717 Sheridan-rd.
Northeast corner Hollywood.

Entire contents this large mansion. Baby grand piano, two talking machines, records, forty large and small oriental rugs, hall and stair carpet, living room furniture, dining room suite, breakfast room suite, sun parlor furniture, white enamel bedroom suite, mahogany bedroom suites, library and bedroom tables, rockers, chairs, couches, lamps, bric-a-brac, china, glassware, draperies, lace curtains, oil paintings, water colors, prints, bronzes, bookcases, books, brass beds, electric fireplace, washing machines, large collection of fine mechanical toys, floor and table lamps. House open for inspection Sunday, Nov. 19. Catalogues on Application.

WILLIAMS, BARKER & SEVERN CO.,
Auctioneers.

SPECIAL SALE ONE WEEK.

5 pc. dec. breakfast set, $24.75. White enamel Kitchen cabinet, $23.75. Many other bargains. Useful Xmas gifts on display.

LIVINGSTON, 814 N. Wells-st.

FURNITURE — FOR SALE—TWO CARVED mahogany antiques, four poster and day beds, Gowan library table, leather chairs, two 14.6x10.5 choice oriental rugs, cathedral oak dining room table and six chairs, other odd tables and chairs, portieres. MITCHELL, 1325 Greenleaf-av.

THE HENRY FIELD

massive ebony wood dining table and sideboard. 669 Irving Pk. Blvd. Buckingham 5672.

ANTIQUE COLONIAL MAHOG. DAVENport and table, mahog. bedroom furniture and wardrobes, oriental and domestic rugs, excel. cond. No dealers. 7003 Sheridan-rd., 1st apt.

SPECIAL BARGAINS IN 3 PIECE SUITES. 1 three piece suite covered in blue velour; 1 three piece suite covered in tapestry, used in our factory exposition. $400 value for $139.50. 2650-52 N. Clark-st.

LIKE NEW 54 IN. TOP FUMED OAK DINing table and chairs, mah. library table, desk, chairs, etc.; also stationary wall buffet with beveled mirror; bargain. Apply at 7512 Rogers-av., s. of Howard L.

BIG WALL PAPER SALE—HIGH GRADE wall papers from all of 9c and 10c roll; kitchen, tile, 15c roll; Gold Seal linoleum rugs with border, 6x9, $4.50; 9x12, $8. 328 N. Clark.

PAIR SGL. BRASS BEDS, BOX SPRINGS, hair matt., compl., $30 ea.; lac. oak, real leath. liv. rm. suite, Pull. day., lib. table, rockers, $75; will sep. 1425 Olive, 3d. Sunny. 4347.

ANTIQ. 4 POSTER BED, CHIPP. DRESSING table, col. chif., mah. ladder back chair, dining room chairs, rugs, and grand piano. Bailey, 1245 N. Dearborn.

FOR SALE—TWO FULL SIZE BRASS BEDS and open box springs, $25 set; one 8x10 green linen rug, 12x4 Carmen-av. Call Sunday 8 a. m. to 4 p. m.

FOR SALE—A FEW LARGE AND SMALL size Oriental rugs, reasonable. Also bric-a-brac. Phone Sunnyside 9830.

SELL OUR STOCK OF NEW AND SECOND hand furniture before you buy. You can save money at W. Werner & Sons Furniture Shop, 2261 Lincoln-av. Phone Lincoln 1377.

FOR SALE—KARPEN CEDAR LINED BOX couch with mattress top, reed tea wagon, 3 pd. Oriental rugs. Sunday, 1126.

HANDSOME ENAMELED SUN ROOM FURniture and drapes. 2332 Commonwealth-av. Diversey 1400.

BEAUT. IMPORTED JAPANESE TABLE lamp, with black and gold silk shade, for sale. Call Sheldrake 1145.

SACRIFICE COMP. FURN., 4 RM. APT.; barely used; leaving city; lease opt. GORDON, 3208 Sunnyside-av.

6 BEAUT. PICTURES, SUITABLE FOR A club or card room; also velour davenport, 2036 Oakdale-av. Wellington 6794.

COMP. FURN. BEAUT. 5 RM. APT., SOLE, or whole.; piano; lease opt.; rent $80; immed. post. 548 Wilson, 1st.

RUGS, ORIENTALS AND DOMESTIC, NEW AND USED. LOW PRICES. SOUHAMI. 5001 BROADWAY.

FOR SALE—FURN. OF 4 RM. APT. COMP. $350; also 7 pce. 2 rm. set, $200. See Alsleben, Apt. C1 Sunny. 8072.

FOR SALE—HUMPHREY GAS HEATER, regular price $45, will sell for $30. Call F. A. Brewer, Victrola, tables, rockers, desk, other fur. 429 Diversey-pkwy.

BEAU. O'STUFF. VEL. PARL. SET, WAL. din., rugs, etc.; const. Victr.; any price. 5510 Winthrop-av.

ORIENTAL RUGS, DISHES, DESK, COUCH, cheville mirror, Wiggerhaus, 2741 Hampden-st., Lincoln 8810.

FOR SALE — 3 PIECE PARLOR SUITE, LGE. Garland kitchen stove and single bed. 1549 Diversey-pkwy. Tel. Lincoln 8284.

RUGS—WILTON, 8X10, $20; TAUPE, 9X12, $75; blue French Wilton, $65, 2143 Morse. Rogers Park 5704.

FUMED OAK DINING SET, FINE COND., splendid bargain, $30. 515 Barry, 3d south. Grace, 6247.

BEAUTIFUL BLUE VELOUR OVERSTUFFed parlor set, floor lamp, rug, console phonograph; big bargain 533 Belden-av., 2d apt.

FOR SALE—BABY BUGGY, $30; LIBRARY table, Brunswick console, used 3 months, will sell for $65. Graceland 6621.

3 PIECE PARLOR SUITE, MASSIVE MAhogany, leather upholstered; bargain. Irving 4785.

ADAMS SOLID MAHOG. DINING TABLE, 6 chairs, blue hair cloth seats, cane backs; also rug; reas. Sheld. 4330.

SOLID MAHOGANY DAY BED, CANE INserts, box springs, almost new, $30. 5061 Winthrop-av., 2d. Edgewater 3040.

DARK FLEM. OAK DINING SET; TABLE 54 in. diam., 6 ft. long extended; 6 chairs; leather seats, almost new, $150. Sheridan.

FOR SALE — 3 PIECE VELOUR SUITE, large console, phonograph, lamps and rugs. Used short time. Bargain. 5135 Sheridan.

MOVING IN TAILOR'S CHAIRS, ANTIQUE mah. and cane seats; great bargain. Rog. Park 3770.

FOR SALE—DINING ROOM TABLE, SOLID oak, 10 chairs, trunk, etc. C. B. WEEKS, 5630 Winthrop-av.

GAS RANGE, $35; ICE BOX, $35; BOTH very large. Buckingham 4626.

FOR SALE—UNIVERSAL HEATER, BAR-grain piano, Starck upright. L. V. 4151.

CONTENTS OF BEAUTIFULLY FURN. 4 r. apt., 538 Cornelia-av. 2d so. Buck. 1997.

FOR SALE—ORIENTAL RUGS, CHEAP. PH. Sunnyside 0738.

ORIENTAL RUG, DYED BLUE, 13X17½. For appointment ph. Superior 6686.

BARGAIN—LARGE SIZE SPECIAL BABY carriage. Rogers Park 2324.

FOR SALE—BABY GOLF, DARK REED, $18; good cond. 1859 Bernice-av.

WAL. BEDRM. SUITE, CHEAP; NEED space. 821 Galt, Apt. C, J. Fuhrbrugge.

RUG, 9X12; FLOOR LAMP; BEST 2238 Orchard-st.

NEW CURTAIN, LINENS, FLOWER JAR, vases for making into lamps. L. V. 7398.

DINING RM. TABLE AND CHAIRS, ALSO roll top desk. Lake View 4206.

FURNITURE OF 5 R. APT., HEAT, STOVE, gas stove, wat. heater; very reas. Linc. 8000

CADILLAC VACUUM CLEANER, EXC. cond., $15. Phone Sheldrake 0306.

FURN. OF 5 RM. APT. FOR SALE; WILL separate; lease opt. Graceland 1320.

FOR SALE—RUG, 4½x12. TEL. DIVERsey 5665.

DINING RM. SET; NEW; 6 PIECE; ITALian Renaissance; $200. Phone Sheldrake 0350.

FOR SALE—2 BEDROOM SUITES AND DINing rm., mod., new. 561 Aldine. Buck. 5719.

9X12 RUG, SEV. SMALL ONES, 2 PR. voile curtains. Ph. Sunnyside 0286.

DINING ROOM AND OTHER FURN. for sale cheap. Tel. Lake View 4792.

PERSIAN MOHAIR RUG, 10X13, CHEAP for cash. 4732 N. Racine, 1st.

FURN. 5 RM. COMP. $300; 3 MO.; GOOD bargain. 1st Par. 8716 ——.

FOR SALE—SMALL HEATER, ALSO SO. dining room table; reas. Lake View 2471.

BASE BURNER, $25; ALSO DAVENPORT and chiffarobe. 1113 Grace-st., 3d floor.

ORIENTAL RUGS, 9X12, 8X10 AND SMALL rugs; bargain. Edgewater 1766.

ELEC. WASHER, $30; VAC. CLEANER, $15; perfect cond. Edgewater 3783.

ORIENTAL CASHMERE RUG, 7X9.8; A1 condition. Phone Buckingham 4174.

HOOVER VACUUM CLEANER; SPECIAL size; almost new; reas. Sunnyside 5133.

FURNITURE FOR SALE—OF 4 RM. APT.; will not separate. Sunnyside 0284.

FOR SALE—ROUND REED BABY BUGGY and baby bed. Div. 0849.

ELECTRIC WASHING MACHINE; PERFECT condition; $40. Sunnyside 0360.

GUARANTEED OAK PILLORED MANTEL, gas grate with tile. Sunnyside 2278.

IVORY BEDROOM SET, DINING TABLE and chairs. 720 Junior Terrace, 2d.

FOR SALE—RUG 8X10; GARLAND HEAT. er; also kit. comb. cook stove. Irv. 3337.

FOR SALE—OVERSTUFFED DAVENPORT and chair. 1509 Farragut. Roc. Pk. 6183.

DAVENPORT, CHR., VAUD. REED, WAL. bed, dresser, chif. (all like new); reas. Edgr. 6906.

DARK BLUE REED BABY BUGGY, NEW cordaroy upholstery; reas. Edgr. 7242.

GOOD LOOKING DOUBLE BRASS BED, complete. Edgewater 4236.

ONE REED COCART, LIKE NEW, AND ONE collapsible cocart. 1764 N. Wells, 2d fl.

PERFECT ELEC. WASH. MACHINE, VERY good condition; $40. Superior 1132.

NEW SMALL ORIENTAL RUG. RAVENSwood 9750.

SOLID OAK DINING TBLE., 6 CHRS.; SACgain; no dealer. 5517 Wayne, Edgr. 2965.

LEASEHOLDS.

61 RMS.; R. $280; INC. $1,409; $14,000. 55 rms., R. $340; inc. $1,200; $11,500. 50 rms., R. $300; inc. $1,000; $8,500. 50 rms., R. $200; inc. $1,100; $10,500. 40 rms., loop; R. $260; inc. $600; $6,500. 41 rms.; excel. loca.; R. $250; $6,500. 40 rms., 28 rms. furn.; $3,750; modern. 40 rms., nr. Lin. Pk.; R. $200; $8,500. 40 rms., blvd.; R. $230; $6,000. 24 rms., R. $125; inc. $350; $3,500. 20 rms., nr. Lin. Pk.; cleans $450. 14 rms., Sher.-rd.; clears $1,500. 18 rms.; R. $75; blvd.; $1,700. 13 rms., nr. Lin. Pk.; R. $75;

REAL ESTATE NEWS

CHICAGO YACHT CLUB TO HAVE FLOATING HOME

Unique Craft to Be Moored in Lincoln Park.

BY AL CHASE.

A bottle of real champagne is now resting peacefully in a safe deposit box in a certain loop national bank not a hundred miles from the corner of Dearborn and Monroe — and Commodore Sheldon Clark of the Chicago Yacht club has the key! to prevent commodore fro.. being annoyed by supersensitive federal officials, we hasten to add that, although he admits he's going



CLARK C. WRIGHT. [Lewis-Smith Photo.]

to use it within a few weeks, it'll take more than Mr. Volstead's amendment to stop him. In fact, we doubt if even the most arid dry advocate will raise even a whisper of protest against the way the commodore is going to use that bottle.

For the commodore, or maybe some pretty girl acting for him, is going to smash this glass container of precious bubbles over the steel hull of Chicago's most unusual craft as it slides into the water from a South Chicago shipyard and say: "I christian thee 'the club ship of the Chicago Yacht club.'"

Clubhouse to Be Towed North.

Then the "club ship" will be towed up to the Lincoln park yacht harbor, anchored where the old "Carrier" now stands at the foot of Belmont avenue, and workmen will finish making this strange craft into a luxurious clubhouse for the Chicago Yacht club.

Some time ago the Chicago Yacht club decided to build a magnificent club house in Lincoln park, following the consent of the park commissioners. But when the question of guaranteeing the title to the site, the Chicago Title and Trust company balked. It was pointed out that some citizen might bring suit after the club house was completed and gum up the entire project for several years.

Call on Col. Wright.

And then Rear Commodore Clark C. Wright, a member of the architectural firm of George C. Nimmons & Co. and colonel in the late war, was called on to solve this architectural-nautical problem. And apparently he's solved it with the contemplated floating club house. It'll stand on water and not land, so there's no question about fees and leaseholds and other realty problems. Sketches have been submitted to the park commissioners and have received their O. K.

The steel float on which the club will be built will be 150 feet long and 50 feet wide, with a total area of 14,800 square feet. In the "basement," or hold, will be an oil burning heater. The lower deck will be given up to accommodations for sailors and all those interested in canoeing, swimming and water sports generally. It will have sail and clothes locker rooms, showers, toilets, etc.

Upper Deck for Pleasure.

The upper deck will be given up entirely to the pleasure and comfort of club members. The lounge will be 30x36, separated from the dining saloon by a partition, but arranged so the two can be made into one large room 36x62 for dancing or extra large dinners.

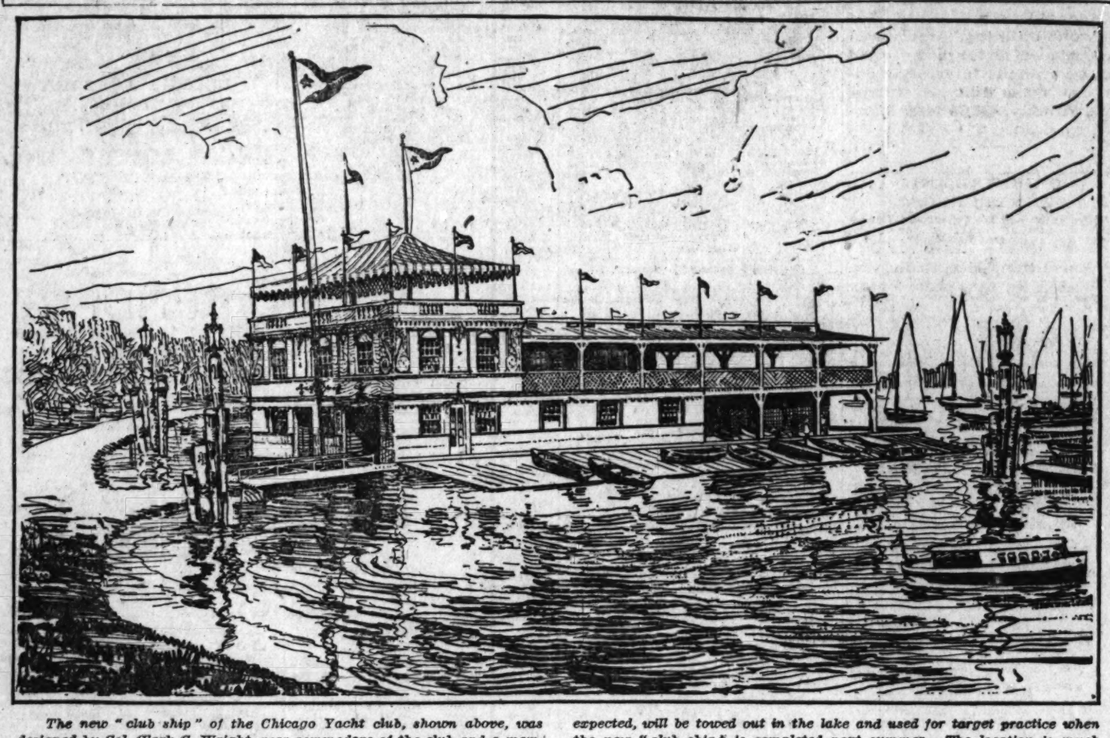
The open promenade deck at the forward end will be 48x50, with passages extending aft along either side of the lounge and dining saloon, still further emphasizing the shiplike arrangement of the deck. There'll be ladies' locker and toilet rooms on this deck. Above will be the quarter deck, 35x50, covered with a gay colored awning.

To Be Ready Next Season.

Col. Wright says the new "club ship" will be completed during the coming season. Contracts will be let within a week. The estimated cost is $100,000.

The Chicago Yacht club was founded 1875 and now has 1,700 members, making it one of the largest in the world. Sheldon Clark is commodore; Samuel Insull is vice commodore, Clark C. Wright is rear commodore, Richard G. Jones, treasurer, and Harold Bradley, secretary. The directors are Laurance Armour, Dr. W. L. Baum, George O. Clinch, Charles R. Francis, Leonard J. Lambin, Ogden T. McClurg, E. C. Webster, Bertram M. Winston.

Here's Newest Wrinkle in Club Houses—It Floats



The new "club ship" of the Chicago Yacht club, shown above, was designed by Col. Clark C. Wright, rear commodore of the club and a member of the architectural firm of George C. Nimmons & Co. It will float in the Lincoln park yacht harbor at the foot of Belmont avenue, where the club's famous old ship, the Carrier, is now anchored. The Carrier, it is expected, will be towed out in the lake and used for target practice when the new "club ship" is completed next summer. The location is much handier to reach than the proposed one out on the peninsula, where the permanent building was to have been built. More is told about this new and unusual floating clubhouse in another column.

JOHN R. ROBERTSON HEADS NEW BOND AND MORTGAGE COMPANY

In 1891 John R. Robertson started in the real estate business. The first property he handled was in the South Lynn and Drexel Park subdivision, south of 63d and east of Western avenue. He was struck with the fact that this subdivision, although subdivided in 1871, did not have a building on it in 1891, twenty years later.



JOHN R. ROBERTSON. [TRIBUNE Photo.]



DOUGLAS B. ROBERTSON. [TRIBUNE Photo.]

He decided then that he would only subdivide and sell such property as he could build up. As a result, the firm has financed a house on about every lot they've sold. Many of their subdivisions have a home on every lot. This has made necessary the carrying on of a growing loan department to handle the mortgages to finance the buildings.

Now the mortgage and bond business of John R. Robertson & Co. has increased so rapidly that the members of the firm have incorporated the Robertson Bond and Mortgage company to take care of it. The new company, with offices at 35 North Dearborn street, is under the management of Douglas B. Robertson. The officers of the new concern are: John R. Robertson, president; Douglas B. Robertson, vice president and treasurer; Willard C. Robertson, secretary.

STATE REFUSES REALTY LICENSE TO MADDEN BROS.

Madden Brothers, real estate dealers in the Marquette building for more than thirty years, have been refused a state license by the Illinois Real Estate Brokers' License commission.

The commission based its action on testimony given by Sam Best, Alexander Jamieson, Jacob Steinberg and Francis A. Hinckley and concluded from the testimony "that Michael S. Madden and Mark F. Madden were guilty of making false promises of a character likely to influence, persuade or induce; and failing to account for and to remit moneys coming into their possession which belong to others; also, that they have demonstrated unworthiness and incompetency to act as real estate brokers or salesmen in such a manner as to safeguard the interests of the public."

A. M. Shelton, director of the department of registration and education of the state of Illinois, has acted on the recommendation of the commission and not only denied Madden Brothers' application for a license but returned their fees. This automatically bars Madden Bros. from operating as realty brokers and state inspectors, Attorney Max Murdock announced, will see that the ruling is carried out.

Madden Brothers' attorney, James V. O'Donnell, stated that he would mandamus the state to furnish his clients a license.

Widow Zander's Attorney Uses Fee for Wedding Gift

Maj. Ednyfed H. Williams, famous as the attorney for the Widow Zander in her suit against Uncle Bim, so 'tis said, was married in October and his wedding present to the bride, Edna B. Williams, was the three story building at 51 East Division street. Yesterday two deeds were filed, one from Mr. Williams and his wife to John Foster, and the other from Mr. Foster to Mrs. Williams, conveying the property at No. 51. These conveyances carry out the promise and conveys title to her, states Attorney Rufus F. Robinson.

Figures for the Week

TRANSFERS.

	No.	Amount.
Last week	1,940	$3,525,426
Same wk. last yr.	1,325	2,158,812

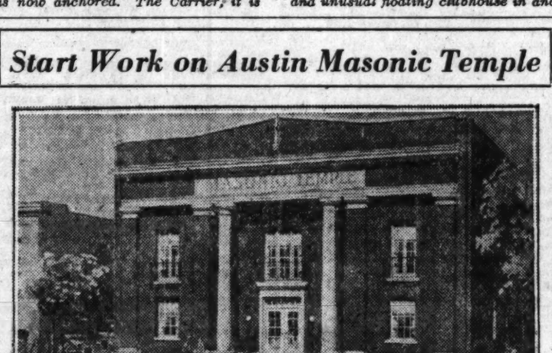
TRUST DEEDS, MORTGAGES

	No.	Amount.
Last week	1,535	$11,255,730
Same wk. last yr.	1,136	8,624,337

BUILDING PERMITS.

	No.	Cost.
Last week	325	$5,800,750
Same wk. last yr.	145	3,011,900

Start Work on Austin Masonic Temple



Ground has been broken for a $70,000 Masonic temple at Waller avenue and Division street, to be built by Laurel lodge No. 1057, A. F. & A. M. The corner stone was laid yesterday. The architects are Knehans, Gieseler & Meles. The temple will be 50x101, two stories, and is only a unit of the building that eventually will cover the entire lot, 110x132. A dining room for 300, kitchens, parlors, and cloakrooms will be on the first floor. The 42x60 lodge room will be on the second floor and will accommodate 450. The lot is paid for and the temple's cost provided for by a bond issue taken up by members. Harry W. DeJarnette is master of the lodge, which was instituted in March, 1921, with 212 members. It now has 313.

Brokers' Notes

The North Side Realty company, subdividers and home builders, has moved from 1245 Devon avenue to new offices in the Tribune building, suite 1532. Its new phones are Dearborn 6733 and 6734.

Ralph B. Baker and Wallace A. Fleming have formed a partnership under the name of Baker & Fleming, and have opened an office at 5624 North Clark, near Bryn Mawr, for general real estate. Telephone is Ravenswood 8818.

H. H. Harper & Co. have added to their organization Merrill W. Humphrey, son of Wirt E. Humphrey, president of the Hamilton club.

The Elwood Williams company announces that it will open offices on Dec. 1 at 6755 Sheridan road, where it will conduct a general real estate business.

Owing to unusual activity in Woodlawn business, McKey & Poague have found it necessary to enlarge their new building and are adding a two story building at the rear of their lot to house private offices, conference rooms, and rest rooms. They also have built a two story building on the forty feet immediately west of their office, at 1168-70 East 63d, from plans by Weary & Alford, one store of which has been opened as a Piggly Wiggly store. The McCormick business college will occupy the second floor.

Building Permits

Twenty building permits for a total valuation of $266,800 were issued yesterday, among them being the following:

Lawndale-av., N., 4709-11, three story brick flats; M. Perlent and M. Kaplan, owners; B. Alberti Comm. arch.; Rubin, mason; M. Perlin, carp. ..... $ 70,000

Western-av., N., 5045, one and two story brick bakery; Maier & Kordel, owners; K. Griesser, arch.; M. Neff & Son, masons and carps. 65,000

Rockwell-st., N., 4847, three story brick flats; Lambert Ecklund, owner and carp.; R. L. Beaudry, arch.; Nels Lenberg, mason. 18,000

Springfield-av., S., 2701, two story brick bakery and flats; Mark Smowdza, owner; A. Lonek, arch.; Sebek & Polny, masons and carps. .. 18,000

Pensacola-av., 2435, two story brick flats; F. C. Schulz, owner; William C. Presto, arch.; E. H. Carlson, mason and carp. 11,500

Cullom-av., 5423, two story brick flats; A. Nilson, owner and carp.; William C. Presto, arch.; E. H. Carlson, mason. 11,500

Constance-av., 7858, two story brick flats; J. E. Bacon, owner and arch.; John O. Stockman, mason and carp. 10,500

Build $125,000 Plant in Healy Industrial District

Voigtmann & Co., makers of metal windows, now at 445 West Erie, have bought 65,535 square feet at the northwest corner of Schubert and Keeler avenues, in the Healy industrial district, for $32,767 and are erecting a one story plant of 43,000 square feet to cost $126,000, after plans by Mundie & Jensen. The Phipps Industrial Land trust was seller. J. H. Van Vlissingen & Co. represented both parties.

Will Build Seventeen One Story Stores on 47th St.

Seventeen one story stores are to be erected on the south side of 47th, between Vincennes and Forrestville, on vacant bought by Nathan Edenburg from the Thomas Edmund Wells estate for $61,500. Levey & Klein are architects. The contract has been let for $85,000. Maurice H. Berkson of the General Realty company represented the seller and Charles Spare the buyer.

Realty Briefs.

The men who were instrumental in giving Illinois its real estate brokers' license law are much pleased over the recent decision of the United States Supreme court upholding the constitutionality of the brokers' license law in Tennessee, especially so in view of the fact that of the several states now having such a law Tennessee's was considered the weakest.

J. E. White, subdivider and builder, plans opening a branch office at 745 East 75th street to handle his south side building project. He recently completed his first unit of brick bungalows at 84th and Vernon and now has twenty more under construction between 84th and 86th. He owns twenty-four acres between St. Lawrence, Vernon, 84th, and 86th. Mr. White announces that he will allow prospective buyers to make a small initial payment to hold the bungalow till completion, which will be no later than May 1, 1923.

NEW NATIONAL BUYS SITE FOR $400,000 HOME

The site for the proposed building of the newly organized Portage Park National bank has been purchased by Russell J. Paull from Emil H. Bengson on Irving Park boulevard, 141 feet east of Milwaukee avenue, and extending through to Milwaukee, for $75,000. Mr. Paull then transferred the property to Abe R. Peterson of the law firm of Atwood, Pease, Loucks & Peterson, which is handling the deal. A $400,000 bank building, with entrances on both Irving Park boulevard and Milwaukee avenue, is contemplated.

APARTMENTS FOR DANTE AVENUE.

Architect Jacob Lewis has drawn plans for an eighteen apartment building to cost $72,000 for the southwest corner of Dante avenue and East 69th street, to be built by Thomas F. Cuff.

WE BUILD

Permanent Garages

18x18 $240.16



Specifications: 2x4's, 4x4's, Drop Siding, W. P. Trim, 3 Sash, Fir Doors, Guaranteed Slate Roofing, Service Door and Hardware.

10x16..$141.00 12x16..$157.87
16x16.. 211.80 18x20.. 254.58

Best and cheapest in Chicago. Hundreds of satisfied buyers. Defies portable and inferior grades. Investigate and save money. See one on display.

Write, phone or call

A. AUGUST

2108 to 2130 Clybourn Ave.
Lincoln 0588 and 2900
Open Sunday—9 to 12

Board Jottings

It's getting near the open season for realty banqueting. The Evanston and Cook County Real Estate boards have announced their plans, and now comes the Chicago Real Estate board with the program for its fortieth annual affair almost completed. It'll be held at the Hotel La Salle on Thursday, Dec. 14, and Gov. Edward B. Morrow of Kentucky will be the guest of honor. Other speakers will be announced by Henry T. Carr, chairman of the banquet committee, later.



HENRY T. CARR [Gunson Photo.]

Sale of banquet tickets for the Cook County Real Estate board's banquet in the gold room of the Congress hotel on Dec. 9 opens Tuesday, Nov. 28, at 4 p. m.

The following committee has been named to select officers for 1923 for the Cook County Realty board: J. F. Hecht, R. E. L. Brooks, Paul Schwarzlose, Richard W. Wolfe, Cornelius Teninga, George W. Walker, Daniel J. O'Connor, Albert Wahl, Charles W. Novak, D. A. Friel, A. J. Brockman, Paul Schroeder, Charles H. Brandt, A. W. Stanmeyer, and Roy E. Knauer.

SELLS ARTESIAN AVENUE FACTORY.

Frederick E. Hummel & Co. have erected and sold to the National Copper and Steel Tank works the one story brick factory at 435-61 North Artesian avenue, 75x125, for a reported $25,000.

Special Auction Sale

Tuesday, November 28

at 1 P. M. in the Real Estate Auction Room of the CHICAGO REAL ESTATE AUCTIONEERS

20th Floor, Conway Building

RAVINIA ACRES
Known as the Krutz Estate.

This splendid tract, only two blocks from the Braeside Station on Northwestern and the North Shore Electric, will go to the highest bidder.

Property situated on Sheridan Road south of the new bridge now under construction, about one thousand feet north of County Line Road.

GOLD COAST
1219 No. Dearborn Parkway.

3-story brick, 13 rooms. This house is now profitably rented, but immediate possession may be secured.

WILSON & SHERIDAN ROAD DIST.
4649 Sheridan Road
3-story stone front.
Lot 30x150.
Net Rental $6408 per Annum.

ALBANY PARK
Lawrence Avenue
Southwest corner Hamlin Avenue.
Size of lot—107x125

ROGERS PARK
Howard Avenue
Southeast corner Hoyne Avenue
Size of lot 150x125

Transfer Corner
NORTHWEST SIDE
Southeast Corner Robey and Division Streets
Size of lot, 48x125. One-story brick, 2 stores. Stove heat. Can improve with three more stores.

Will furnish Guaranty Policies by Chicago Title & Trust Company or merchantable abstract brought down to date. 10% required date of sale, all checks must be made payable to

CHICAGO TITLE & TRUST COMPANY
Escrow Department

For full particulars, see our representative on the premises between 9:00 and 5:00 Sunday. Send for book-map and full information.

Chicago Real Estate Auctioneers

Suite 2019, 111 W. Washington St. Telephone Dearborn 1989

At Our Auction Sales You Buy at Your Own Price

FIND WHAT THE PUBLIC WANTS, WARNS REALTOR

Then Start Building, Says Murray Wolbach.

"Find out what the public wants" is the suggestion to prospective builders of all sorts made by Murray Wolbach, realtor investor and builder, in his lecture on "Building" before the realty class of the Y. M. C. A. School of Commerce on Tuesday evening.



MURRAY WOLBACH

"Introduce innovations as soon as they prove their worth," said Mr. Wolbach, "as it is right and proper that contrivances that will add to the convenience of the tenant be recognized. Make sure that such changes will serve a useful purpose, however, and not be a mere fad.

Sees Few Changes.

"As compared with five years ago, there has been no advance of great consequence in the art of constructing office buildings and apartment buildings. At that time, already, the advantage of building large rooms with adequate light and air was fully recognized. Neither since that time have there been any important changes in our building code. In other words, aside from the usual wear and tear, apartment buildings and office buildings constructed five years ago are fully as up to date as the ones now under construction.

Says Chicago Leads.

"I believe that considerable progress, however, is being made in the bungalow and home. These buildings bear not only outward but inward evidence of an appreciation of beauty and harmony in design."

Mr. Wolbach declared that Chicago leads in the art of apartment house construction. "Our builders," he states, "are way ahead of the builders in other towns."

Arnold Woodrich of Woodrich Bros. will speak on "Exchanges" next Tuesday evening.

Claims Honor of Being the First Waller Bldg. Tenant

Adolph Weiss claims the honor of being the first tenant of the new Waller building, now nearing completion at the southwest corner of Upper Michigan and Chicago avenue. A lease to a yet unnamed concern was reported last Sunday as being the first. Mr. Weiss, who operated a men's furnishing shop for fifteen years at 105 East Chicago avenue and is now temporarily at 715 Upper Michigan, states that he rented the Waller building shop at No. 748 last May. His lease calls for $45,000 during the ten year term. E. C. Waller was broker.

Plan 20 Brick Bungalows at Merrill Ave. and 81st

Kelly Brothers, builders, have bought the block of vacant on Merrill between 80th and 81st streets from Roswell Ackley and intend to improve with twenty brick bungalows to sell for around $9,000 each.

EVANSTON REALTORS TO HAVE BRIDGE AND JAZZ AT BANQUET

Fox trotting and bridge are going to put regulation speech making somewhat in the background at the coming annual banquet of the Evanston real estate board, to be held next Tuesday evening at 6:30 at the North Shore hotel, in the university town. Of course there'll be speeches, announces Vice President Joseph W. Work. He says W. H. Ball of Philadelphia, a director of the National Association of Real Estate Boards, and William E. Herren, national field secretary of the national association, will speak.



ROBERT S. CRANE. [TRIBUNE Photo.]

But they'll be short and as soon as they're over the jazz orchestra will begin thumping its call for the trotters, while for those who prefer bridge to trotting, there'll be tables.

Of course, you've surmised by this time, if you've read this far, that the Evanston board has changed its banquet rules and invited the wives and friends of members, a step long ago made by the Cook county real estate board and one which has proven extremely popular. It's been discussed by the Chicago real estate board, but can't seem to get farther than the talking stage.

President Robert S. Crane of the Evanston real estate board will preside at the banquet, which will start at 6:30. Speaking will be over by 8:30, it is promised by Mr. Crane.

STEEL BELT'S FINEST HOTEL PLANNED FOR HAMMOND; $500,000

Hammond, Ind., is going to have what is claimed will be the largest and finest hotel in any city of the entire Hoosier steel belt. Architects C. Howard Crane and H. Kenneth Franzheim of Chicago have completed plans for a four story steel construction fireproof hotel building to contain 225 rooms and twenty shops, representing a total investment of $500,000.

It will be called the State-Hohman, taking its name from those two downtowr streets, and is being built by the Hammond Hotel and Improvement corporation, the incorporators of which are James P. Bereolos, Gust P. Bereolos, and William J. Whinery, all of Hammond. A $250,000 bond issue has been underwritten by the First Trust & Savings bank of Hammond, of which Peter W. Meyn is president. Work will start at once, with completion date set for about next August.

BERWYN ACRES CHANGE HANDS.

Joseph K. Cass of Irvington, N. Y., has sold fifty-five acres at the northwest corner of 31st street and Home avenue, in Berwyn, to Fred H. Thwing of Kansas City, Mo., for $75,000.

BRINGS BIG HAT CONCERN FROM N. Y. TO CHICAGO

A. C. Thompson Gets the Regal Co. to Move.

Chicago can thank A. C. Thompson for bringing one of the largest manufacturing and wholesaling hat concerns in the country from New York to this city. Mr. Thompson is a director of the Regal Spear company, which has been operating a factory in Gotham employing between 200 and 300 in making hats and caps. Through his influence the eastern plant has been moved to the middle west where it has been divided into several smaller factories, one at Kankakee, one at Princeton, Ill., and the main factory at Chicago.

The company, which has been recently reorganized and renamed the Regal Hat company, has bought the eight story structure at the southwest corner of Market and Van Buren, 158x105, and will rename it the Regal building. Duckworth Bros., architects, are drawing plans for remodeling it.

The Regal Hat company also has leased the ground for ninety-nine years from the Seipp Realty trustees, at a rental to average about $25,000 annually. Dibblee & Manierre represented all parties. The Regal concern will use a large portion of the building, now occupied by wholesale concerns, with its offices, sample rooms, and wholesale department.

Plan 15 Acre Subdivision for Negroes on South Side

M. E. Wolfsohn and Eli Goldstine have bought the fifteen acres between State, Indiana, 92d place and 93d place, and will open it as the Booker Highlands subdivision, named after Booker T. Washington, selling 30x162 lots to colored people. No homes less than $5,000 will be permitted and the new owners will finance the building of homes. The Foreman Bros. Banking company took title to the property, known as the Watson farm. George G. Newbury & Co. represented the sellers. This is only a few blocks south of the Chicago Housing association's project.

Pays $110,000 for Flat Building in Oak Park

William J. Kalish, who believes so firmly in Oak Park realty that it is said he has bought in the last three months more than $250,000 worth along Madison street alone, in that suburb, yesterday paid $110,000 to August Dombrow for the twenty-five apartments at the southwest corner of Lombard and Pleasant, Oak Park. The lot is 100x171. Rathje, Wesemann, Hinckley & Barnard were attorneys for the buyer.

PLANS TEN TWO FLAT BUILDINGS.

F. D. Bredehorn has bought 250x125 of vacant on North Kolin avenue, west front, fifty feet north of Le Moyne avenue, from D. J. McMahon, and intends erecting at once ten two flat buildings to cost $150,000. John S. Clark was broker.

"THE LUMBER YARD OF PERSONAL SERVICE"

BOSLEY BROTHERS

2500 Elston Ave. *Near Fullerton and Robey*
Phone: Armitage 7520

BUILD NOW!

Prepare For Winter

Your preparations for Winter should be under way NOW. Your roof needs attention before snows seep through. Your car deserves a snug garage—or to have the old one lined with Sheetrock. Inspect your sheds or coal bins. Repairs now will save you money. Take advantage of the price reductions noted below.



$178.50
Buys This Permanent 2-Car Bosley Garage

Twelve other sizes and styles in one and two car types to meet any garage requirements at reasonable prices.

Here's a garage you can well be proud of. 18x18 ft. A permanent structure, not a portable or ready-cut. For price quoted we supply all framing lumber, clear fir drop siding, No. 1 white pine 1¾ inch garage doors, entrance door, windows, nails, roofing, hardware and FREE plans for its erection. It's easy to construct—takes only a little while. Investigate values, materials, grades of lumber before you buy. Note our guarantee.

OUR GUARANTEE
We guarantee enough materials to complete each Bosley Garage and Bosley Home according to our plans, specifications and list of material. All materials up to grade and best of respective kinds. Delivery in good condition assured.

Slate Roofing



No. 1 Red or Green Kote Slate Roofing. Easy to apply. Instructions show how. 10-year guarantee. Worth $3; now, per roll.
$2.45

BOSLEY HOMES
The "Whitley" Home Only $1,860



All materials included in our specifications and FREE plans for price quoted. Backed by our guarantee shown above. Visit our yards and see "The Birchley" as completely erected there.

Sheetrock
Line your garage. Partition off your attic. Easy to apply. Fireproof. Will not warp. Per square foot.
4½c

Barn Sash
10 x 12 4-light glazed barn sash. An unusual bargain at, each.
$1.45

Ceiling and Partition
¾x4 yellow pine, double headed both sides. Per 100 sq. ft.
$4

Combination Doors
As illustrated. A storm door in winter, a screen door in summer. All stock sizes at reasonable prices. Upward from
$8.25

Breakfast Nook Sets
Table and benches. Plenty of room for six people. Clear, white pine. Complete inside, set up; worth $60, only
$18.75

W. P. House Doors
5 cross panel doors, 2 ft. 6 in. by 6 ft. 6 in. by 1¾ in. Reduced from $4.75 to, each.
$4.45

Storm Sash
White pine storm sash. Keeps out cold. Saves no coal bill. All stock sizes at prices that are rich. Upward from
$2.75

Bosley Homes
Superbly designed. Architecturally correct in every detail.

November Specials

2x4's, 8ft., yellow pine, each 27c
2x4's, 10 ft., yellow pine, each 33c
2x6's, 12 ft., yellow pine, each 53c
1x10 16-ft. yellow pine boards, each 84c
1x6 clear fir drop siding, per 100 sq. ft. $7
1x4 fir flooring, per 100 sq. ft. $7

Visit Our Yards! Our Architectural Department Will Help You Plan!

Delivery FREE Within 20 Mile Radius

Bosley Garages
Greatest garage values in Chicago. Sturdy, durable, permanent structures.